

# THE LAMP

OF  
DELTA  
ZETA

FALL 1991

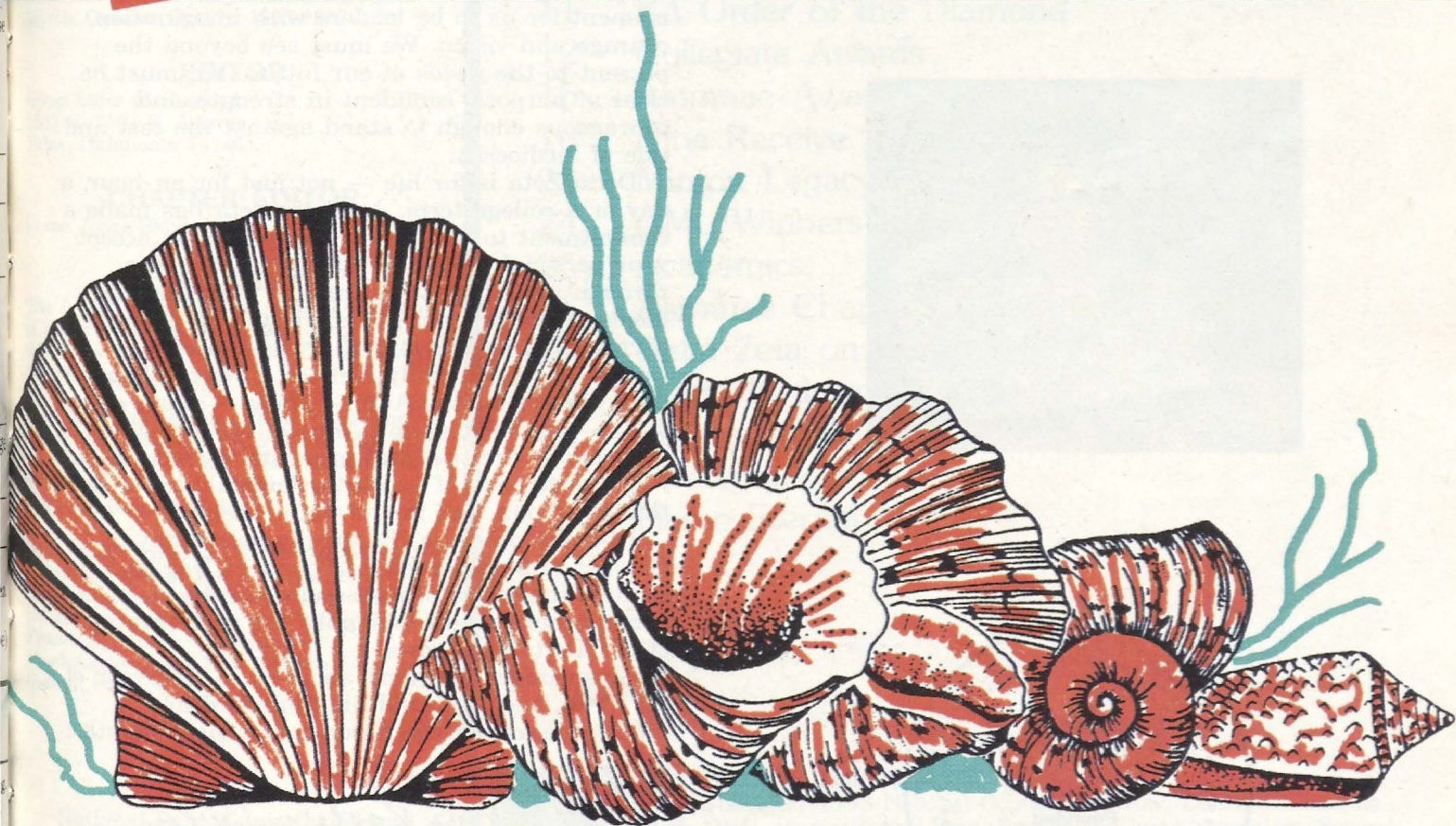

1991 National Convention in Florida



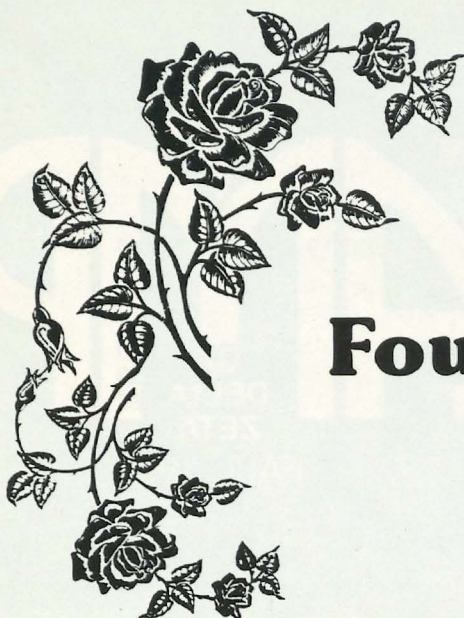

# Founders Day Proclamation



"A TRADITION TO BUILD ON" was the theme for our Fortieth National Convention held at Innisbrook near Tarpon Springs, Florida. This event is one of the sorority's "finest hours" when Delta Zeta sisters have the opportunity to experience, reach out and touch, our Delta Zeta at her best and brightest.

We recall, with admiration, the actions of our Founders on the Miami campus some eighty-nine years ago. Their dream has become our reality. And, while much has remained the same since 1902, much also has changed. Now is the moment for us to be leaders with imagination, courage and vision. We must see beyond the present to the needs of our future. We must be clear of purpose, confident in strength and courageous enough to stand against the test and tide of mediocrity.

Delta Zeta is for life — not just for an hour, a day or a college term. As Delta Zeta has made a commitment to you, so each of you must accept your personal obligation to Delta Zeta. It is through you, it must be through you, that the ideals of our beloved Founders will be preserved, perpetuated and advanced. Past — present — future. . . wonderfully blended. It is my hope that you will be the Alfa — Mary — Anna — Julia — Mabelle — and Anne of tomorrow. In your hands are the vital interests of Delta Zeta. I challenge each of you to be faithful stewards of this trust now and in the years ahead.

I hereby proclaim the twenty-fourth day of October to be observed as Founders Day and request the colors of rose and green be worn beneath our badges to signify the reaffirmation of our Delta Zeta vows.

Given under my hand and seal in this year of our Lord, one thousand nine hundred and ninety-one and of the Sorority, the eighty-ninth.

*Marvona Easley Tavlin*

Marvona Easley Tavlin  
National President



Published since December, 1910 by  
**DELTA ZETA SORORITY**  
 Founded at Miami University  
 Oxford, Ohio  
 October 24, 1902



### FOUNDERS

Alfa Lloyd Hayes, 1880-1962  
 Mary Collins Galbraith, 1879-1963  
 Anna Keen Davis, 1884-1949  
 Julia Bishop Coleman, 1881-1959  
 Mabelle Minton Hageman, 1880-1929  
 Anne Simmons Friedline, 1879-1932

### THE ORDER OF THE LAUREL

Irene Caroline Boughton, 1904-1988  
 Grace Mason Lundy  
 Elizabeth Coulter Stephenson, 1881-1939  
 Myrtle Graeter Hinkly, 1893-1987

### EDITOR

Gwen Moss McKeeman  
 5517 S. 74th E. Avenue  
 Tulsa, Oklahoma 74145

### CHAPTER EDITOR

Diane Jones Skelton

### THE LAMP

The *LAMP* of Delta Zeta, official magazine of the sorority, is published quarterly by the Delta Zeta Sorority, 202 East Church St., Oxford, OH 45056.

Send all editorial material to the Editor, Gwen Moss McKeeman, 5517 S. 74th E. Ave., Tulsa, OK 74145. Send all matters of a business nature to Delta Zeta National Headquarters, Oxford, OH.

Send all contributions for Gallaudet University, House Ear Institute, the National Historical Museum and other philanthropies through the Delta Zeta Foundation, in care of National Headquarters, 202 East Church St., Oxford, OH 45056.

### MEMBER

National Panhellenic Conference



College Fraternity Editors Association

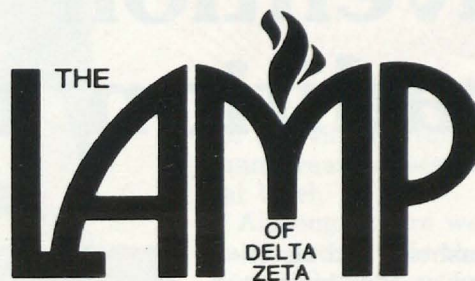

Volume 80 Number 3 FALL 1991

## Contents

- 4 A Tradition to Build On
- 11 KΔ Order of the Diamond
- 12 Collegiate Awards
- 15 Alumnae Awards
- 16 Nine Receive FHM Awards
- 23 Minton Legacy Initiated
- 24 GML Winners
- 25 Academics
- 26 Alumnae Chapters Write . . .
- 29 Delta Zeta on Campus
- 43 From the Lampwriter
- 45 Spring Installations
- 53 Directory
- 55 Flame Eternal

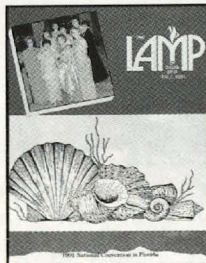

### ABOUT THE COVER

The 1991-1993 National Council: Top row, Directors Charlotte Davis, Phyllis Berens Ross, Pamela McClure Cronenwett. Second row, Treasurer Lynnda Wolf Hoefler, Secretary Jennifer Plenge. Front row, Vice President Alumnae Affairs Dianne Fellows Guild, President Marvona Easley Tavlin, Vice President Membership Sandra McAlister Nesbitt and Vice President Collegiate Affairs Merry Westbrook Adamcik. Not pictured: Past National President Norma Minch Andrisek and NPC Delegate Patricia Canady Rosser. The background is from the convention program designed by Norma Andrisek.



# Convention '91 . . .

## A tradition to build on

Sunshine, seashells and sisterhood did abound at Innisbrook Resort in Tarpon Springs, Florida, from June 27 to July 2. Occasional thunderstorms thrown in by Mother Nature from time to time failed to dampen the spirits of the more than 500 Delta Zetas registered for the 40th National Convention.

Harstan foyer came alive with energy on Thursday evening, June 27, as Delta Zeta sisters waited for the opening banquet. For some, it was an opportunity to meet new sisters from different parts of the nation. For others, it was an opportunity to get reacquainted with sisters known from previous conventions.

The opening processional, composed of present and past National Officers, the Delta Zeta Foundation President and four Women of the Year, was introduced by Florida PCD Karly Klemp Burns, East Carolina-ZA.

Presiding at the "sea shell theme" banquet, National President Marvona Easley Tavlin introduced the keynote speaker, George W. Spasyk of Lambda Chi Alpha fraternity. Recently retired, George gave 40 years of service to his fraternity, including 22 years as Executive Director. He is currently a Balfour Distinguished Lecturer.

"Delta Zeta, Class of 1991," George said, "refers to the word class as meaning superior." He spoke of all the qualities and programs which make Delta



*George W. Spasyk, Lambda Chi Alpha, keynote speaker at the opening banquet.*

Zeta a Panhellenic leader, singling out *The LAMP* as a "very classy publication documenting how fun it is to be a ΔZ."

In order for Delta Zeta to stay in the forefront of the sorority movement, George indicated that cooperation among the undergraduates, alumnae, universities and the national organization would be vital, especially when faced with declining enrollment predictions for our universi-

ties during the next decade.

The evening concluded with the presentation of the Alice Huenefeld CCD Award to Catherine Coker Goodwin, Auburn-BE, and the announcement by Florence Hood Miner of the nine recipients of the award in her honor.

An informal reception honored National Council and Past National Officers.

### Opening Session

The opening session on June 28 introduced the delegates of new collegiate and alumnae chapters chartered during the biennium. These include Grand Valley State-ΞΨ, Allendale, Michigan; Southwest Missouri State University-EN, Springfield, Missouri; Stockton State College-OA, Pomona, New Jersey; Ohio University-ΟΓ, Athens, Ohio.

And Bryant College-OA, Smithfield, Rhode Island; University of Michigan-AH, Ann Arbor, Michigan; Arkansas State University-OE, Jonesboro, Arkansas; Mount Union College-OI,



*Catherine Goodwin (center) is this year's Alice Huenefeld CCD Award winner. Shown with past winners, l to r, Betty Schneider Fenton, Barbara Tweed Holland, Denise Williams McCullars and Louise Parker Bingham.*

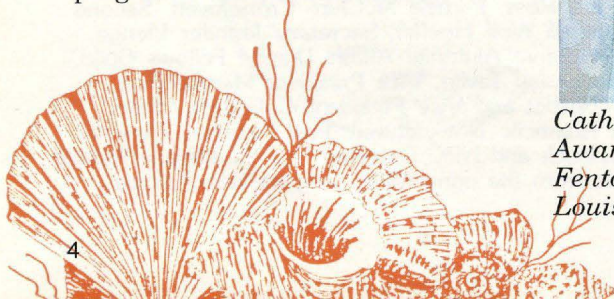





*Achoth Award winners present at Convention: Nancy Jones Holliman, Carol Sharpe Harper, Lucille Crowell Cooks, Roberta Kendall Imes and Barbara Hunt Martin.*

Alliance, Ohio; State University of New York/Oswego-OO; State University of New York/Albany-OK, and Randolph-Macon College-OZ, Ashland, Virginia.

Alumnae chapters include Greater Hartford, Connecticut; Greater Shepherdstown Tri-County Area, West Virginia; Central Philadelphia, Pennsylvania; Granite State, New Hampshire; Cheaha Regional, Alabama; Jackson, Mississippi, and Pittsburgh-North Hills, Pennsylvania.

National President Marvona Tavlin's Biennial State of the Sorority report revealed interesting and provocative facts. Thirty-three chapters reached quota in formal rush and remained at or above total all year for both years of the biennium, marking a 43% increase from the previous biennium.

The initiation rate has increased from 80% in 1987-89 to 93% in 1989-91. Holdover pledges have been reduced by 34%.

Our membership includes 171 college chapters; 192 alumnae chapters and 58 clubs; an active membership of 124,190, and a total initiated membership of 146,945. As of February, 1991, initiates and pledges in our chapters totalled 10,898 for an 11% increase from 1989.

The Delta Zeta Foundation has experienced continued growth with revenues from chapters and individuals increasing by \$100,000 each of the past two years. These gifts have been

translated into scholarships, educational programs, grants, support for leadership training, the Gallaudet University dance studio and scholarships, speech and hearing helps, and the preservation of our National Historical Museum and Headquarters building.

### **The Rose Luncheon**

"A rose is a rose is a rose" but at noon the rose was the theme of the luncheon honoring alumnae of Delta Zeta.

Deanna Alleman McKinnon, National Vice President of Alumnae Affairs was toastmistress of the luncheon where National Chairmen and Council members presented awards to individual alumnae and to chapters.

Six certificates and six tangible awards were given in the various categories and twelve Achoth awards were announced

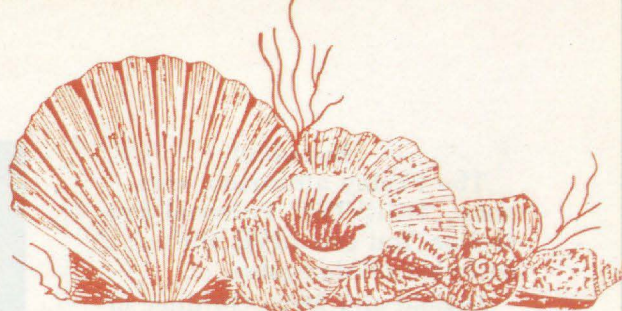

for individual alumnae for their many years of service at the local level.

Although there were no candidates present for the Golden Rose (50-year) ceremony, this convention witnessed the introduction of the Order of the Pearl ceremony honoring initiates of more than 65 years.

This new alumnae recognition found Lucile Crowell Cooks, Miami-A, Past National Officer, President Emeritus of the Historical Museum and 1973 Woman of the Year as the first recipient. She in turn conducted the ceremony for the six alumnae present: Elsie Kuck Bailey, Brenau-AO; Ethel Slicklen deVyver, NYU-BQ; Jessalene Johns Lynch, St. Lawrence University-AM; Eleanor Wycoff McKinley, Oklahoma State-AE; Hazel Griffin Southard, Ohio State-O and Gladys Nelson Whitesell, North Dakota-Y.

Three alumnae were announced as 1991 inductees of the Order of the Diamond (75 years) including Past National President Grace Mason Lundy, Indiana-E '15.

A poem, "Sonnet to my Sisters" by Jean Haley Harper, North Dakota-Y closed the program.



*Order of the Pearl recipients are Jessalene Johns Lynch, Elsie Kuck Bailey, Ethel Slicklen deVyver, Hazel Griffin Southard, Eleanor Wycoff McKinley and Gladys Nelson Whitesell.*



## Survive!

The Friday afternoon workshop, "SURVIVE! Personal Protection You can LIVE with . . ." included all delegates.

Debbie and Mike Gardner of Cincinnati, Ohio, the presentors, have developed the Survive Institute and have traveled extensively conducting seminars at conventions, for corporations and on college campuses. Debbie's vivid demonstrations entranced her audience. The primary thing to do in a crisis situation is to breathe. Then you can move and think and get control of your body. The second thing to do in a panic situation is to form your hands into fists and pump them. This will help keep the blood flowing to your hands. She stressed, "fight mentally." And, the final word if you are in an attack situation. "Hit first. Go for the windpipe hard and fast. If you cut off their air, they can't breathe — if they can't breathe, they can't fight to hurt you."

## Delta Zeta Stars

A late afternoon Financial Seminar preceded the Collegiate Awards Banquet with Sandra McAllister Nesbitt, Vice President of Membership, presiding. Hollywood's Academy Awards provided the theme of "Delta Zeta Stars" and certificates and silver awards were presented for academics, activities, social, choices, sorority education, standards, ways and means, collegiate-alumnae relations, newsletters and membership programs.

Cheers and applause followed each announcement, but standing ovations were given those chapters who have filled rush quotas for more than 20 years: Nicholls State-KA, 23 years; Nebraska Wesleyan-BT, 25 years;



*Sigma chapter, LSU, 31 years of quota. Chapter Consultant Marla Hilburn, PCD Virginia Bryan, President Mary K. Paine and CCD Debra Dantin Musso.*

Houston-ΔΘ, 27 years; Miami-A, 29 years, and Louisiana State-Σ, 31 years.

## Special Friends

On Saturday morning a Special Friends breakfast paid tribute to individuals and chapters who have donated \$100 or more to the Delta Zeta Foundation. Distinguished guests included Dr. Howard House and ΔZ's Janet Doak of the House Ear Institute in Los Angeles. Foundation President Joan Lowry thanked the donors and gave an update of the Foundation. Joan declared, "because of you, 32 million people with hearing losses are better off."

## Medallion Luncheon

The Medallion luncheon at noon found National Director Patricia Canady Rosser presiding. Huge hot pink balloons (simulating hot air balloons) greeted Delta Zetas and their guests. Attendees drew numbers for seating to "meet nine new friends."

Foundation President Joan Lowry introduced Dr. House of the House Ear Institute who amused his audience with tales and descriptions of the history of the institute, including a description of the Delta Zeta sponsored children's facility. When it was learned that it was Dr. House's 83rd birthday, he received an appropriate song from

the audience. Joan presented the Institute with a \$12,000 check from the Foundation.

Many awards were presented for philanthropy with special recognition to Sarah Jane Shank Houston, Illinois-AB, and Lucille Bolstad May, North Dakota-Y for their decades of service on the Foundation.

## ΔZ Fair

The Delta Zeta Fair opened the afternoon activities, alternating with workshops. The "county fair" booth idea originated at the 1989 Convention as a way of presenting information in a number of categories quickly and efficiently. This year it had expanded to 26 booths.

Council members, national



*Dr. House accepts ΔZ's \$12,000 check for the House Ear Institute from Foundation President Joan Lowry.*





*The 1989-91 National Council: Standing, Jennifer Plenge, Lynnda Wolf Hoefler, Merry Westbrook Adamcik, Carol Selway Bertz, Patricia Canady Rosser. Seated, Phyllis Snape Favorite, Sandra McAlister Nesbitt, Norma Minch Andrisek, Marvona Easley Tavlin, Carolyn Barnes Gullatt, Deanna Alleman McKinnon.*

chairmen, chapter consultants and other ΔZ dignitaries were the "barkers" wearing distinctive rose printed cotton vests.

Booths offering special or unusual attractions were the Museum, where Florence Hood Miner conducted a contest with a print of the 1928 National Convention. The Housing booth contained scale models and plans of new houses at the University of Georgia, Purdue, Southwest Missouri, Kent State and Cal State at Los Angeles. At the Gallaudet booth delegates could sign up for a drawing with prizes.

Memorabilia in the Alfa Lloyd Hayes booth told of her life and times, a fitting tribute since this biennium has been dedicated to our first president.

Other booths promoted the Foundation, House Ear Institute, philanthropy, grants, Better Hearing and Speech Institute, scholarships, pledge education, standards, choices, extension, NPC, networking, *The LAMP*, alumnae programming, Colonnade Club, affinity cards, magazine sales, rush, ways and means, social and sorority education.

### Workshops

Afternoon workshops included the Senior Challenge and Foundation Goals.

Part of the Values program, the Senior Challenge was the fo-

cus of the workshop led by Cynthia Winslow Menges, Miami-A. Cindy said keeping the interest of junior and senior collegiate members and helping them with the pressures and concerns of the transition from college to career is the focus of Senior Challenge. This program features videos on various topics not taught in the classroom.

The first video previewed by attendees featured the concept of "wardrobing," dressing for success while staying within a budget. Future videos will focus on such areas as resume writing, interviewing and budgeting. A video on financial planning is ready for production, pending funding.

Foundation programs and benefits were explained by Joan Lowry and Pat Rosser. They talked of the Foundation's role



*Past National Officers: Standing, Anne Marie Jones Gavin, Sandra Hart Horton, Dwayla Finch Porter, Charlotte Fields Silversteen, Betty Schneider Fenton, Dianne Fellows Guild, Susan Mease Long. Seated, Lucile Crowell Cooks, Grace Pritchard Gorham, Florence Hood Miner, Gwen Moss McKeeman, Betty Barbieri Bragg. Not pictured: Carolyn McCandless Woodling.*





*The Delta Zeta flag entry concluded the Panhellenic Parade of Flags.*

in funding the sorority's facilities in Oxford, and of the goal of \$2,000 for each Delta Zeta scholastic award by the year 2000. Also covered were philanthropic projects by collegians and alumnae at the local and national levels, hearing and speech help, and the many facets of the Andrisek Educational Programs.

### **Lamplighting**

The lovely Lamplighting banquet and initiation service filled the evening activities. Merry Westbrook Adamick, National Secretary and Director of Pledge Programs, presided at the banquet where Grace Mason Lundy awards were announced and the

Caryatides awards were presented. The initiation ceremony was in the charge of Karen Kind Veitch, Baldwin-Wallace-ΓA, National Ritual Chairman. Chapter presidents performing the ritual were from Miami-A; Florida State-AΣ; San Jose State-ΓA; Tampa-ΔB; Central Missouri-ΕΓ; Stephen F. Austin-ZΥ; Nicholls State-KA, and Northeastern-ΞΥ.

This year's convention initiate is Natalie Tresha Allen who is the great-great niece of Founder Mabelle Minton Hageman and the great-granddaughter of Mabelle's sister, Lillian Minton Krebs, Delta Zeta's first legacy pledge.

Sunday morning's commemorative service conducted by Phyllis Snape Favorite, Vice President of Collegiate Affairs, honored three special sisters who have joined Flame Eternal: Past National Vice President of Alumnae Cynthia Lundy McCarty, Indiana-E; Past National President Frances Westcott, Indiana-E, and Past National Secretary and Museum Trustee Emeritus Mary Lou Ragel Vineyard, Northwestern-AA.

### **Symposium and Panhellenic**

Featured speaker at the Caro-

lyn Barnes Gullatt Symposium was immediate past National President of Kappa Delta, Corre Anding Stegall. Corre's enthusiasm and contagious charm enchanted her audience as she spoke of the Greek world and the challenges it faces.

Florida area alumnae representing 18 NPC groups honored Delta Zeta by attending the Panhellenic luncheon at noon on Sunday. National Secretary Merry Adamcik presided in the unexpected absence of NPC Delegate Carolyn Gullatt who was ill.

Thirteen chapter consultants, 12 collegiate chapter presidents and convention initiate Natalie Allen began the program with the processional of flags of the 26 member groups of NPC.

Corre Stegall spoke on Panhellenism, quoting several NPC leaders of the past and present. "Panhellenism means devoted, sustained, intelligent service. Panhellenic — where differences in opinions are respected."

She described changes in procedures and attitudes she had noted in her years of NPC involvement.

A highlight for Delta Zeta oc-



*Gallaudet dancers entertained at the Panhellenic luncheon.*

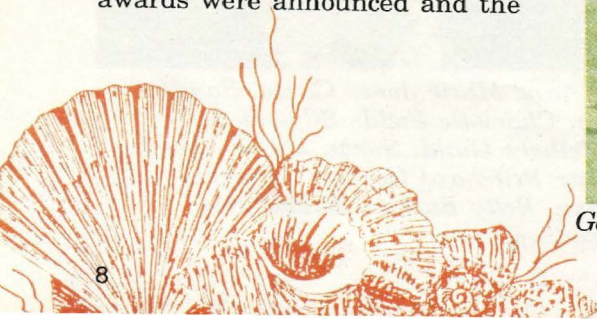



curred when she presented Kappa Delta's Order of the Diamond for Panhellenic service to Gwen Moss McKeeman, editor of *The LAMP* and former NPC Chairman.

Following Corre's presentation, the Gallaudet dancers performed a moving and entertaining program. Dr. Diane Hottendorf, the troupe director, thanked all Delta Zetas for the munificent grant of \$107,000 to renovate the building now known as the "Delta Zeta Dance Studio." The gift came from the estate of Ruth Gump Thomas, Northwest Louisiana-EB, who specified that these funds be so designated.

### Workshops

Afternoon workshops were on Delta Zeta's Heritage, Understanding Your Learning Styles and Coping with Others, Judiciary Procedures and Leadership and Motivation in the 90s for the collegians. Alumnae workshops included Volunteerism and Community Trusteeship; a Tradition to Build On; Goals/Goal Setting; Membership, Programming, Philanthropy. House Corporation officers also attended special workshops.

### Turtle Beach

"Cinnamon Bay" provided the music for Delta Zeta's fun night at Turtle Beach, or Harstan Hall in disguise. The Life Guard on duty was National Treasurer Lynnda Wolf Hoefler who interspersed music sets with draw-

ings for door prizes and special performances by Province Alumnae and Collegiate Directors, the National Council, Province XXV and even one dance line composed of all the grandmothers in attendance!

The Monday morning business meeting brought reports from various committees, the introduction of the newly elected National Council and the passing of the biennial budget.

### Pups 'n Hounds

National Director Jennifer Plenge presided at the noontime Pups 'n Hounds luncheon. Sisters in Scholarship (magazine program) awards were given as

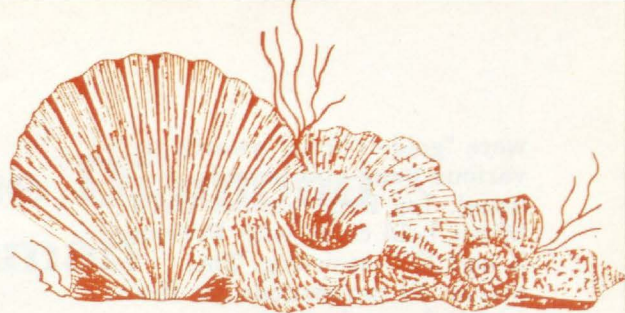

*Province Collegiate Directors.*



*Legacies are mothers and daughters: Pairs are, left Marianne McKeeman Cravens, OSU-AE and her mother Gwen Moss McKeeman, NSU-ΔΦ; Leann Danner Eisenreich, Central Missouri-EΓ with her 4 weeks old daughter Lauren, and standing behind Leann are Lisa Horton and her mother, Sandra Hart Horton, Iowa State-BK. On the right, Lacey Goodwin and her mother Catherine Coker Goodwin, both Auburn-BE.*



*Province Alumnae Directors.*



were "golden bone" awards to various pups and hounds. As usual, Top Dog Florence Hood Miner held court with Provinces X and XIV assisting. This makes 29 conventions for the Living Legend.

A free afternoon found some delegates taking the pre-planned tour of Tarpon Springs, some opted for the beach despite a few clouds and some who just preferred to catch a few winks!

### Installation

All too soon convention was ending. The final Installation Banquet found a fitting setting in the lovely pink and green of the new Carnelian Center. White trellises entwined with roses and sparkling with tiny lights transformed the room into a lovely theatre for the presentation of the final awards and the installation of the 1991-1993 National Council.

Marvona Tavlin was elected to her second term as National President. Vice Presidents are Sandra McAlister Nesbitt, Membership; Dianne Fellows Guild, Alumnae Affairs; Merry Westbrook Adamcik, Collegiate Affairs. Jennifer Plenge is National Secretary and Linda Wolf Hoefler was re-elected National Treasurer. Serving as Directors are Pamela McClure Cronenwett, Charlotte Davis and Phyllis Berens Ross.

Presiding at the dinner was Past National President Norma Minch Andrisek. Following the recessional, the delegates returned to the room to watch the convention video, to scream with laughter and to applaud themselves and all their sisters. It was a lovely memento of a still lovelier week . . . this, our 40th National Convention, a tradition to build on.



*National President Marvona Tavlin with son Matt and husband Mike.*



*Marvona Tavlin receives the National President's pin from Past National President Norma Andrisek.*



*National Presidents: Norma Andrisek, 1977-81, 1987-89; Marvona Tavlin, 1989-1993; Elizabeth Devereaux, 1970-71; Carolyn Gullatt, 1981-1985.*



*The newly installed 1991-93 National Council: Marvona Tavlin, Sandra Nesbitt, Dianne Guild, Merry Adamcik, Lynnnda Hoefler, Jennifer Penge, Phyllis Ross, Pamela Cronenwett and Charlotte Davis.*

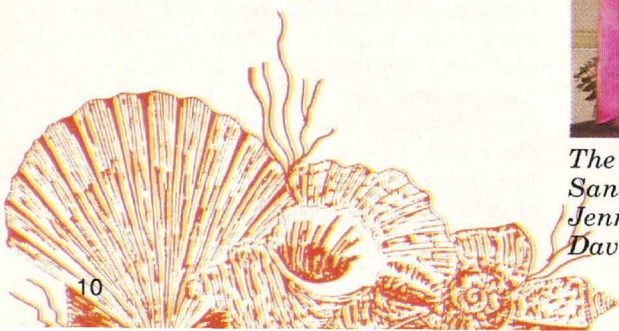



# Kappa Delta's Order of the Diamond Presented to Gwen McKeeman



*Both were beaming after Corre Stegall of Kappa Delta presented Delta Zeta's Gwen McKeeman with the Order of the Diamond for Panhellenic service.*

Kappa Delta Sorority's Order of the Diamond is given for outstanding contributions to the Greek world. It was a delighted Delta Zeta audience and a surprised Gwen Moss McKeeman when Kappa Delta's NPC Delegate and Past President Corre Anding Stegall bestowed this prestigious honor at the Panhellenic luncheon during Convention.

In her remarks before the presentation, Corre said: "Besides friendship and mutual trust, Panhellenism means service — devoted, sustained, intelligent service. Within Delta Zeta's circle of sisterhood is one whose service to the world of fraternalism is known and respected by all the fraternal world."

"Gwen McKeeman is that rare individual who delights in service, in getting the job done. She doesn't relish the spotlight, but she finds great satisfaction in the end result of a worthy effort. Your beautiful magazine is cer-

tainly evidence of Gwen's continuing service to Delta Zeta, and I know how respected she is among the NPC editors.

"In 1985 the National Council of Kappa Delta Sorority established an award known as the Order of the Diamond. This award honors those distinguished persons who have contributed great service to the Panhellenic world and in the true spirit of Panhellenism have advanced the purposes and objectives of their individual sororities. Their wide and wise human service, mutual respect and helpfulness have marked these as women of eminence and distinction.

"It is my honor and pleasure to announce that the National Council of Kappa Delta has asked me to present the Order of the Diamond to Gwen McKeeman in grateful appreciation of her unselfish service to the cause of Panhellenism and in recognition of her many,

many contributions to the National Panhellenic Conference."

Gwen's Panhellenic service spans some 35 years, beginning at the local level in 1956 when she was elected Delta Zeta's representative to Tulsa Alumnae Panhellenic. She served as president in 1964-65.

In 1969, after five years on National Council as Vice President of Alumnae, Gwen was appointed Delta Zeta's National Panhellenic Conference Delegate. Delta Zeta's time to rotate onto the NPC Executive Board came in 1971 and Gwen served first as treasurer, then as secretary and was Chairman of the Conference from 1975 to 1977.

During that time she also served on the Board of Directors of the National Interfraternity Foundation and the Interfraternity Research and Advisory Council. For a two year period prior to the interfraternal bicentennial celebration in Williamsburg, Virginia, in 1976, Gwen was one of two women serving on the Bicentennial Commission for Fraternity in the Year 2000. As Chairman of NPC, she was responsible for the planning of the bicentennial celebration in conjunction with the National Interfraternity Conference, Professional Panhellenic Conference and Professional Interfraternity Conference.

Gwen has been editor of *The LAMP* since 1981 and is now concluding a two year term as Chairman of the National Panhellenic Editors Conference. She has also been an active member of the College Fraternity Editors Association. In 1987, Gwen received a Citation of Merit from her alma mater, Northeastern State University, Tahlequah, Oklahoma.



# Collegiate Awards



*The Council Award: Virginia Polytechnic Institute-KΘ. PCD Linda Regner Serdahely, President Janis Gelanis, CCD Charlotte Davis.*



*The Council Award: Nebraska Wesleyan-BT: Mellisa Pariset, Kelli Kaputska, CCD Chris Martin, President Kristy Berg, Tish Gade, Michelle Schall.*

## **COUNCIL AWARD**

Nebraska Wesleyan-BT  
Virginia Polytechnic-KΘ

## **FOUNDERS AWARD**

North Carolina-Charlotte-KΦ  
Auburn-BΞ

## **BETTY HEUSCH AGLER**

### **PRESIDENT'S AWARD**

Central Michigan-ΓΨ

## **ADELAIDE SEE LOVING CUP**

Longwood College-ET  
Ohio State-Θ

## **GENEVIEVE SCHMITT MEMORIAL PLAQUE**

Nebraska Wesleyan-BT

## **GERTRUDE HOUK FARISS AWARD**

Louisville-BΓ  
Louisville Alumnae

## **CREST AWARD**

North Carolina-Charlotte-KΦ  
Texas A&M-ΛΞ  
Auburn-BΞ  
Washington-K  
Stephen F. Austin-ZΨ  
Nebraska Wesleyan-BT  
Louisville-BΓ  
Houston-ΔΘ  
Virginia Polytechnic-KΘ  
Central Missouri-EΓ  
Muhlenberg-ΞΙ

## **HERITAGE CUP**

Kentucky-AΘ

## **FLORENCE HOOD MINER AWARD**

Amy Hoffer, Illinois State-ΛΡ  
Amy Parise, University of Illinois-AB  
Danielle Zentgraf, Nebraska Wesleyan-BT  
Jill Watson, Oklahoma State-AE  
Julie Westerland, Houston-ΔΘ

Linley Law, Tennessee-BA

Julie Dunn, Louisville-BΓ

Laura Parille, Auburn-BΞ

Alaisa Pierce, Auburn/Montgomery-AN

## **GRACE MASON LUNDY AWARD**

Mary Beck, Bowling Green State-ΓΤ

Brit Dierichs, Baldwin-Wallace-ΓA

Stephanie Redish, Penn State-ΓΔ

Susan Taylor, Georgia College-ΔΠ

## **CARYATIDES**

Washington-K

North Carolina-Charlotte-KΦ

Nebraska Wesleyan-BT

Texas A&M-ΛΞ

Virginia Polytechnic-KΘ

Northwestern-AA

## **Certificates**

Louisville-BΓ

Western Michigan-ΓΠ

Baldwin Wallace-ΓA

Penn State-ΓΔ

Auburn-BΞ

Ohio Wesleyan-AP



*Founders Award: UNC/Charlotte-KΦ. PCD Ruth Weider Patterson, Pledge Educator Kris Hoppensteadt, CCD Penny Kephart Corell and President Lori Walker.*



*Founders Award: Auburn University-BΞ. CCD Catherine Coker Goodwin, President Erin Dill, PCD Kathryn Clark.*



## **SORORITY EDUCATION**

Wright State-KI  
Northwood Institute-ΞH  
Central Missouri State-EΓ  
Cal. State/Long Beach-ΔA  
North Texas-KZ  
North Carolina/Charlotte-KΦ

### **Certificates**

Northeastern-ΞΥ  
Nebraska Wesleyan-BT  
Northwest Missouri State-EP  
Cal. State/Los Angeles-ΘP  
Kentucky-AΘ  
Tampa-BA

## **SOCIAL PROGRAMS**

Nevada/Las Vegas-IΦ  
Louisville-BΓ  
Kentucky-AΘ  
Central Missouri State-EΓ  
Cal. State/Long Beach-ΔA  
Cal. State/Los Angeles-ΘP

### **Certificates**

Nebraska Wesleyan-BT  
Alabama-AΓ  
Florida State-AΣ  
Massachusetts-ΞA  
Penn State U.-ΓΔ  
Cal. State/Fullerton-IΥ

## **ACTIVITIES**

Bowling Green State-ΓT  
Nebraska Wesleyan-BT  
Kentucky-AΘ  
Louisville-BΓ  
Alabama-AΓ

### **Certificates**

Muhlenberg-ΞT  
West Virginia Tech-IΠ  
Wisconsin/Whitewater-EK  
Illinois-AB  
St. Mary's-OA  
Jacksonville State-AΓ  
Auburn-ΞΞ  
Kent State-IK

## **ACADEMICS**

Nebraska Wesleyan-BT  
William Jewell-ZP  
Northwestern-AA  
Whittenberg-BX  
Illinois-AB  
Washington-K

### **Certificates**

Virginia-ΔΔ  
Wayne State-ΞΞ  
Muhlenberg-ΞI  
Massachusetts-ΞA  
Trenton State-ΔA  
Baldwin-Wallace-ΓA  
Creighton-ΘH  
Ohio Wesleyan-AP  
Denver-P  
Miami-A  
Clarkson-ΞP  
Lehigh-ΞΠ  
Eureka-II  
Penn State-ΓΔ  
Fort Hays-ΔΩ  
De Paul-ΘΘ  
DePauw-Δ  
Indiana of PA-ΓΦ  
Rochester-AI  
Western Illinois-EO  
Indiana-E  
Maine-AY  
New Mexico State-ΓΞ  
Northeast Missouri-ΔΣ

## **STANDARDS**

Connecticut-ΓB  
Northwestern-AA  
Nebraska Wesleyan-BT  
Tennessee-BA  
Kentucky-AΘ  
Auburn/Montgomery-AN

### **Certificates**

Muhlenberg-ΞI  
Pittsburgh/Johnstown-ΔE  
Ashland-ΘΥ  
Baldwin-Wallace-ΓA  
South Carolina-BA  
Longwood-ET

## **CHOICES**

Connecticut-ΓB  
Central Michigan-ΓΥ  
Western Illinois-EO  
Illinois State-AP  
Nebraska Wesleyan-BT  
Calif. State/Long Beach-ΔA  
Calif. State/Los Angeles-ΘP  
Louisville-BΓ  
Winthrop-ΛΣ  
Tampa-ΔB

## **NEWSLETTERS**

Pittsburgh/Johnstown-ΛΣ  
California-ZE  
Michigan Tech-AΘ  
Calif. State/Los Angeles-ΘP  
North Texas-KZ  
North Carolina/Chapel Hill-ΞΞ

## **COLLEGIATE-ALUMNAE RELATIONS**

Nicholls State-KA  
Cal. State/Long Beach-ΔA  
Cal. State/Los Angeles-ΘP  
Denver-P  
Houston-ΔΘ  
Temple-ΔT  
Western Illinois-EO

## **WAYS & MEANS**

North Carolina/Wilmington-ΞΘ  
Rochester-AI  
Temple-ΔT  
Northeastern Oklahoma State-ΔΦ  
Pittsburgh/Johnstown-ΔE  
Tampa-ΔB

## **SIS AWARD**

Cal. State/Fresno-EE

### **Certificates**

Kentucky-AΘ  
Tampa-ΔB  
Moorhead-ΘN  
Shepherd-KM  
Northeastern Oklahoma-ΔΦ  
Northwest Missouri State-EP  
Appalachian-AΦ  
Northwood Institute-ΞH  
Indiana of Pennsylvania-ΓΦ  
Nebraska Wesleyan-BT

## **TOTAL MEMBERSHIP**

Connecticut-ΓB  
Northeastern-ΞY  
Plymouth State-KE  
Rhode Island-BA  
Drexel-EZ  
Kutztown-KP  
Muhlenberg-ΞI  
Temple-ΔT  
West Chester-ΘΔ  
Indiana of PA-ΓΦ  
Penn State-ΓA  
Shippensburg-KΥ  
Clarion-EΘ



*Gertrude Houk Fariss Award: Trudy Wheeler Williams, Louisville alumnae president and Jill Prater, President of Beta Gamma at Louisville accept the award from Vice President of Membership Sandra Nesbitt.*



*Adelaide See Loving Cup: Longwood College-ET. 1991 President and new Chapter Consultant Christy Meadows, President Beth Hendrick, PCD Linda Regner Serdahely.*



*Adelaide See Loving Cup: Ohio State-Θ. PCD Sandra Sebrill Bailey, Chapter Consultant and Past President Cheryl Halley, President Natalie Boger and PCD Sue Steggeman.*





*Genevieve Schmitt Award (scholarship): Nebraska Wesleyan-BT. Mellisa Pariset, CCD Chris Martin, President Kristy Berg, Tish Gade, Kelli Kaputka and Michelle Schall.*



*Betty Heusch Agler President's Award: Central Michigan-ΓΨ. CCD Cynthia Morey Knox, PCD Sharon Moncrief Slovinski and President Julie Becker.*

Duquesne-KΞ  
Pittsburgh-O  
Robert Morris-EX  
Ashland-ΘΨ

**3 Years**  
Millersville-ΞΓ  
Pittsburgh-O  
Illinois-AB  
Tampa-ΔB

**4 Years**  
Shippensburg-KΨ  
WI/Whitewater-EK  
WI/Stout-ZB  
Illinois State-AP  
William Jewell-ZP  
Fort Hays State-ΔΩ

**5 Years**  
Indiana of PA-ΓΦ  
Ashland-ΘΨ  
Central Michigan-ΓΨ  
Creighton-ΘH  
Nevada/Las Vegas-ΙΦ  
Western Carolina-ΘΙ  
Alabama-ΑΓ  
Cal. State/Los Angeles-ΘP

**6 Years**  
Fairmont State-EI  
Tarleton State-ΞN  
Tennessee-BA

**7 Years**  
Muhlenberg-ΞΙ  
Central Missouri State-EΓ

**8 Years**  
Marshall-ΔY

Washington-K  
Texas/Arlington-ΙΨ

**9 Years**  
Robert Morris-EX

**10 Years**  
Baldwin-Wallace-ΓA  
Virginia Tech-KΘ

**12 Years**  
Southern Indiana-AB  
Louisville-ΓB

**13 Years**  
Auburn-BΞ

**14 Years**  
Rhode Island-BA  
Indiana-E  
Virginia-ΑΔ

**16 Years**  
Iowa State-BK  
Stephen F. Austin-ZΨ  
Texas A&M-ΑΞ  
UNC/Charlotte-KΦ

**23 Years**  
Nicholls State-KA

**25 Years**  
Nebraska Wesleyan-BT

**27 Years**  
Houston-ΔΘ

**29 Years**  
Miami-A

**31 Years**  
Louisiana State-Σ

#### QUOTA IN OPEN RUSH

Mass.-ΞA  
Glassboro-ΞK  
Drexel-EA  
Millersville-ΞΓ  
California of PA-ZE  
Duquesne-KΞ  
West VA Tech-ΙΠ  
Bowling Green-ΓΓ  
Kent State-ΓK  
Mich. Tech-ΑO  
Northeast Missouri State-ΔΣ  
Moorhead-ΘN  
Denver-P

Long Beach-ΔA  
Loyola Marymount-ΞO  
Cal. State/LA-ΘP  
Chico-ΔX  
Fresno-EE  
San Jose-ΓA  
Oklahoma State-AE  
New Mexico State-ΓΞ  
Southern Mississippi-EM  
Eastern Kentucky-ΞB  
Barton-ΘQ  
East Carolina-ZA  
Winthrop-ΑΣ  
North Georgia-ΞΞ  
Jacksonville State-ΑΓ  
Auburn/Montgomery-AN  
FSU-ΑΣ  
Henderson State-ΞΠ  
Central Arkansas-EE

#### BIENNIIUM QUOTA/TOTAL CHAPTERS

Connecticut-ΓB  
Rhode Island-BA  
Muhlenberg-ΞΙ  
Penn State-ΓΔ  
Pittsburgh-O  
Miami-A  
Western Michigan-ΓΠ  
Indiana-E  
Northern Illinois-ΓP  
Eastern Illinois-ΓN  
Illinois State-AP  
Illinois-AB  
Creighton-ΘH  
Nebraska Wesleyan-BT  
William Jewell-ZP  
Nevada/Las Vegas-ΙΦ  
Washington-K  
Houston-ΔΘ  
Stephen F. Austin-ZΨ  
Texas A&M-ΑΞ  
Middle Tennessee State-ΙΙ  
Tennessee-BA  
UNC/Chapel Hill-ΞΣ  
UNC/Charlotte-KΦ  
Appalachian State-ΑΦ  
Alabama-ΑΓ  
Auburn-BΞ  
Radford-ΞΔ  
Virginia Tech-KΘ

Take Charge with a  
Delta Zeta **VISA** Card!



If you would like more information, or details,  
call the toll free Program Headquarters Hotline  
— 1-800-477-BANK.



# Alumnae Awards



*Myrtle Graeter Hinkly Council Award for outstanding large alumnae chapter: Houston, Texas. Nancy Holliman, President Sheila Partin and PAD Elsie McTee.*



*Margaret Huenefeld Pease Council Award for outstanding small alumnae chapter: Shreveport, Louisiana. PCD Virginia Bryan, PAD Ida Marie Nelson, President Frances Smith.*

## **ALICE HUENEFELD OUTSTANDING CCD AWARD**

Catherine Coker Goodwin, BE

## **MARGARET HUENEFELD PEASE COUNCIL AWARD**

Shreveport, LA

## **MYRTLE GRAETER HINKLY COUNCIL AWARD**

Houston, TX

## **ACHOTH AWARDS**

Linda Meents Forsberg, AA  
Betsy Bradley Leach, AI  
Janice Mawhinney, OE  
Lois Randolph Nesgoda, F  
Jeanne Elges Paige, EH  
Dottie Harper Branson, EH  
Janibeth Haskin Fulgham, AE  
Roberta Kendall Imes, A  
Nancy Jones Holliman, AT  
Barbara Hunt Martin, AF  
Carol Sharpe Harper, BF  
Lucile Crowell Cooks, A

## **ALUMNAE CHAPTER EXCELLENCE**

Houston, TX  
Huntsville, AL  
Greater Kanawha Valley, WV  
Cypress Creek, TX  
Shreveport, LA  
Twin Cities, MN

## **OUTSTANDING CHAPTER ACHIEVEMENT**

Orange County, CA  
Metropolitan Detroit, MI  
Chicago FarWest, IL  
Seattle, WA  
Ft. Collins, CO

## **ALUMNAE CHAPTER ACHIEVEMENT**

Pasadena Foothills, CA

Columbus, OH  
Long Beach, CA  
Clay-Platte, MO  
Omaha, NE  
Bayou Area, LA

## **PROVINCE & NATIONAL COOPERATION**

Greater Kanawha Valley, WV  
Metropolitan Detroit, MI  
Chicago FarWest, IL  
Clay-Platte, MO  
Wichita, KS  
Houston, TX

## **Certificates**

Pittsburgh-South Hills, PA  
Twin-Cities, MN  
Colorado Springs, CO  
Pasadena Foothills, CA  
Tulsa, OK  
Shreveport, LA

## **ALUMNAE -COLLEGIATE RELATIONS**

Greater Kanawha Valley, WV  
Denver, CO  
Greater Seattle, WA  
Long Beach, CA  
Houston, TX  
Bayou Area, LA

## **Certificates**

Lehigh County, PA  
Columbus, OH  
Bloomington-Normal, IL  
Ft. Collins, CO  
Baton Rouge, LA  
Pensacola, FL

## **PUBLIC RELATIONS**

Greater Kanawha Valley, WV  
Flint, MI  
Cypress Creek, TX  
Houston, TX  
Shreveport, LA

Huntsville, AL

## **Certificates**

Omaha, NE  
Clay-Platte, MO  
Greater Seattle, WA  
Orange County, CA  
Bayou Area, LA  
Pensacola, FL

## **SIS AWARD**

St. Louis, MO

## **Certificates**

Metro Detroit, MI  
Orange County, CA

## **PROGRAMS**

Columbus, OH  
Dayton, OH  
Chicago FarWest, IL  
Omaha, NE  
Greater Kansas City, MO  
Twin Cities, MN

## **Certificates**

Greater Kanawha Valley, WV  
Grand Rapids, MI  
North Central Indianapolis, IN  
Chicago Northwest, IL  
Ft. Collins, CO  
Houston, TX

## **WAYS & MEANS**

Indianapolis-South Suburban, IN  
Orange County, CA  
Cypress Creek, TX  
Louisville, KY  
Huntsville, AL  
Tuscaloosa, AL

## **Certificates**

Boston Metro, MA  
North Central Indianapolis, IN  
Pasadena Foothills, CA  
Whittier/West Covina, CA  
Jacksonville, FL

Gold Coast, FL

## **NEWSLETTERS**

Twin Cities, MN  
Pasadena Foothills, CA  
Metropolitan Detroit, MI  
Cleveland Eastside, OH  
Ft. Collins, CO  
Lexington, KY

## **Certificates**

Salt Lake, UT  
Portland, OR  
Arlington, TX  
Phoenix, AZ  
Cleveland Westside, OH  
Honolulu, HA





# Nine receive FHM awards

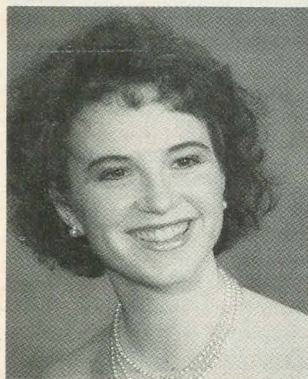

*Julie Dunn*

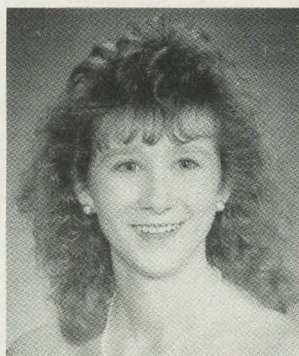

*Amy Hoffer*

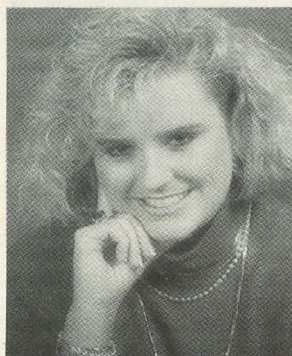

*Linley Law*



*Laura Parille*



*Amy Parise*



*Florence Hood Miner*



*Alaina Pierce*



*Jill Watson*

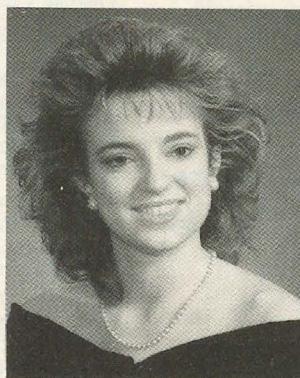

*Julie Westerland*



*Danielle Zentgraf*



In announcing the recipients of the 1991 Florence Hood Miner awards at the opening convention banquet, Florence said to describe all of the activities of these women would take the next two hours, so she chose just one sentence to describe each of them.

This award is given to junior women who have shown outstanding leadership on their campus and in the community. As campuses vary so did their activities, but all of them held high academic honors.

**Julie Dunn**

**University of Louisville-BT**

President of Resident Student Association, Vice President of Student Government Association, a Kentucky Colonel, Julie plans a career in law.

**Amy Hoffer**

**Illinois State University-AP**

Panhellenic Rush Coordinator, Amy represented Illinois State at the major conferences; member of Golden Key and Mortar Board, she has lived in Switzerland for many years and hopes to further her career in International Affairs.

**Linley Law**

**University of Tennessee-BA**

A Communications major, Linley with her participation in Student Government Association, Student Services Board, Freshman Council, Legislative Interest Group, Undergraduate Academic Council, involved her chapter to win activities awards.

**Laura Parille**

**Auburn University-BE**

Panhellenic officer, Order of Omega, Greek Week chairman, SGA Cabinet, Laura majors in history and political science; she interned with both Florida and Alabama legislators.

**Amy Parise**

**University of Illinois-AB**

On an extremely large campus, Amy was on both Panhellenic and Liberal Arts and Sciences Councils, SGA Executive Board, Order of Omega, Pi Sigma Alpha, and the Illini Union Board; she aims at the

District Attorney's office after Law school.

**Alaina Pierce**

**Auburn University at Montgomery-AN**

A writer and a musician, Alaina is the recipient of many prestigious scholarships and tutors AUM students in English and gives lessons in the flute, a rare combination.

**Jill Watson**

**Oklahoma State University-AE**

Academic tutor for OSU Athletic department, Golden Key, Phi Kappa Phi award, Orange and Black Quill, Arts and Sciences Student Council, Panhellenic Secretary, all are preparing Jill to be an English Professor.

**Julie Westerland**

**University of Houston-AΘ**

Whoever said beauty and brains do not mix, didn't know

Julie. As Homecoming Queen representing Houston at the Cotton Bowl, she was outstanding Greek Woman, President of Panhellenic, assembled their first rush handbook, served on many campus organizations, and even worked with the Athletic department in the recruiting of football players.

**Danielle Zentgraf**

**Nebraska Wesleyan University-BT**

Centennial Hall Council, Publications Board, Ambassadors, Presidents' Advisory Council, Cardinal Key, Pi Gamma Mu, University Forensics and a figure skater led to Danielle's being chosen to work in Washington with President Bush's legal council doing research.

## Happy Birthday

80 years

Ohio State University-Θ

75 years

University of Pittsburgh-O

University of Northern Colorado-ΔE

70 years

University of Illinois-AB

Northeast Missouri State University- ΔΣ

Temple University-ΔT

60 years

Iowa State University-BK

50 years

Baldwin-Wallace College-ΓA

25 years

Mansfield University-IΘ

Old Dominion University-ΘΦ

California State at Los Angeles-ΘP

University of Texas-Pan American-ΘO

10 years

University of Massachusetts-ΕA

Robert Morris College-ΕX





*The Living Legend was prepared to go it alone, relying on beads to help her count, but Provinces X and XIV and National Director Carol Bertz (the number just happened to be 29) decided to share her spotlight.*

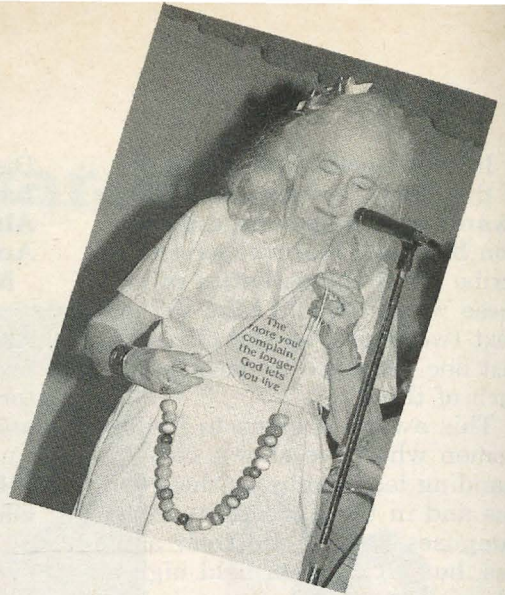

*It is 16 Conventions for PNP Norma Andrisek. Her assistants helped with the tuneful woofing.*



*Carol Harper and Gwen McKeeman have it down to perfection now at 19. They don't even have to rehearse!*

## Pups 'n Hounds



*The youngest pup at Convention was 4 weeks old Lauren Eisenreich who attended with mom, CCD Leann Danner Eisenreich.*



*Young Riley Cravens wasn't sure he was ready to join the Pups 'n Hounds. PCD Jackie Gardner and his mom CCD Marianne Cravens try to convince him.*



*The eight yip group in action. Riley likes the girls on the stage better!*





## Fun Night at Turtle Beach





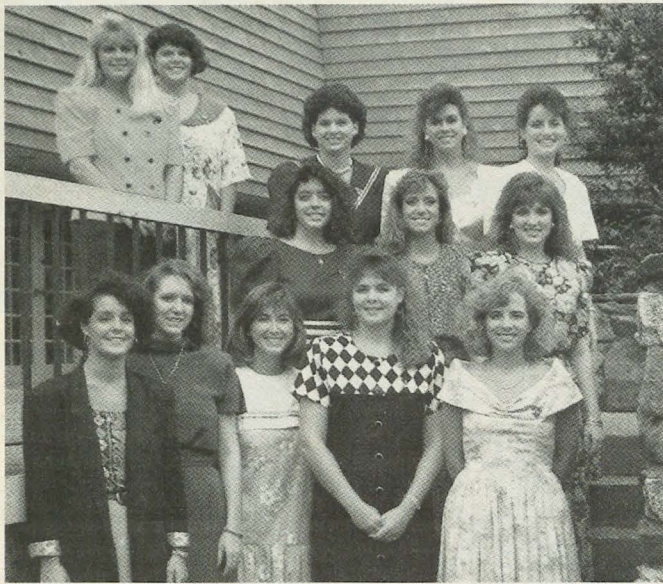

*Chapter Consultants for 1991-1992: Back row, Pamela Henry, Carrie Philbrick, Donna Winkley, Susan Gattis, Stephanie Jobe. Middle row, Jane McCaslin, Cheryl Halley, Marla Hilburn. Front row, Chele Benshelter, Christy Meadows, Kathryn Mitchell, Robin DeArmond, Jennifer Yeagley.*



*This year's convention finds the GML winners actively involved increasing. These are Grace Lundy's girls!*



*Women of the Year: Ethel Mae Bishop Gullette, 1982; Lucile Crowell Cooks, 1973; Elizabeth Baker Devereaux, 1984, and Dana McMillan, 1990.*



*The Convention Committee: Sue Adrianson Skambis, Eileen Sheehan Wollering, Jennifer Cooney, Anne Marie Jones Gavin, chairman, Cynthia Winslow Menges, Barbara Hunt Martin and Kimberly Ward.*



*Former Field Representatives, now called Chapter Consultants, do continue to work for Delta Zeta. This group at Convention proves it.*



*National Chairmen found their time in the sun, too.*







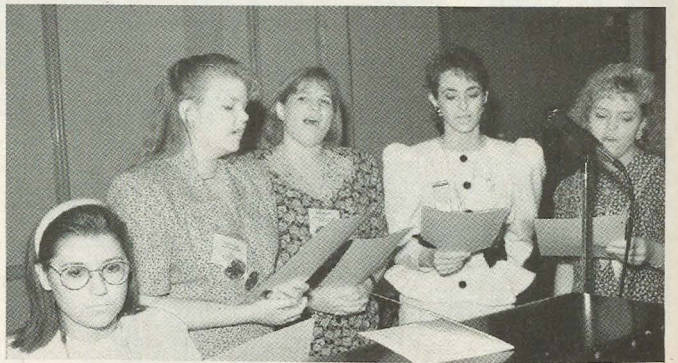



# Minton legacy initiated



*Dr. Walker Allen, Mrs. Allen, Natalie, Great-Aunt Helen Krebs Berry (also a Delta Zeta -Bowling Green-ΓΤ) and her husband, Dr. Stewart Berry.*

Each and every Delta Zeta is special but what is particularly special about the 1991 Convention initiate is that she is the great-great niece of a Founder, Mabelle Minton Hageman, and the great-granddaughter of Delta Zeta's first legacy pledge, Lillian Minton Krebs.

The National Council first learned about our convention initiate and her special relationship with Delta Zeta in the fall of 1990. This young lady had just graduated from high school in Thibodaux, Louisiana, and planned to attend her parents' alma mater, Miami University. Naturally, she planned to go through rush.

Now, back in Thibodaux lives former Chapter Consultant Debbie Raziano, Nicholls State-KA chapter. Raz wrote a reference and called several Delta Zetas about this remarkable young lady. Our story has a happy ending, or perhaps better stated, a joyous beginning, as our convention initiate loved Delta Zeta and pledged Alpha chapter at Miami.

When Natalie returned home for fall break, Raz popped the

question on behalf of National Council about being our 1991 Convention initiate. Without hesitation she said "yes." This remained a closely guarded secret for several months until the Lamplighting banquet.

Our special initiate, whose name is Natalie Tresha Allen, was born in Dayton, Ohio, and has lived in Olympia, Washington, and Charleston, West Virginia, before moving to Thibodaux in 1989. Her dad, Walker, is Executive Director of

Enrollment Management at Nicholls State University. Her mother, Tresha, an Alpha Xi Delta from Miami, is an elementary special education teacher. She has three older brothers.

In high school Natalie was active in volleyball, track, cross country, tennis, Key Club, Young Life and served on the Student Council. At Miami she is majoring in sociology with a minor in elementary education. She enjoys playing tennis, snow skiing, ballet and working with small children.

Natalie Tresha Allen, our newest Delta Zeta!

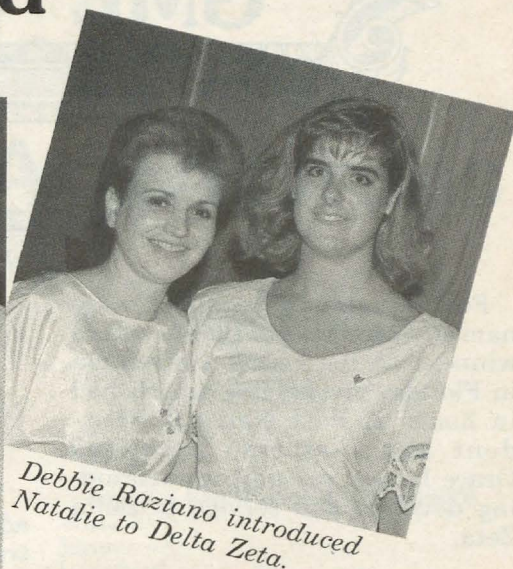

*Debbie Raziano introduced Natalie to Delta Zeta.*



*The chapter presidents presenting the initiation service are Christie Shyston, UNC/Chapel Hill-ΞΣ; Nicole Fausone, Florida State-AΣ; Sarah Prater, Stephen F. Austin-ZΥ; Tricia Morris, Northeastern-ΞΥ; Christi Chiala, San Jose State-ΓΑ; Claire Doiron, Nicholls State-KA, Karen Veitch, National Ritual Chairman; Paula Ellis, Central Missouri-ΕΓ; Anita Lopez, Illinois-AB; Nickie Drake, Miami-A, and Deanna Brewer, Tampa-ΔB.*





Four outstanding seniors were named Grace Mason Lundy award winners at the recent convention in Florida. The award, established in honor of Past National President and Historian Emeritus Grace Lundy, recognizes outstanding devotion and service to Delta Zeta.

**Mary Beck**  
**Bowling Green State-ΓΤ**

Mary has served as pledge class social chairman, chaplain, vice president of membership and president of Gamma Tau. Also active in many campus organizations, Mary has been a key factor in Gamma Tau's accomplishments. Termed a "magnificent leader" by one of her peers, she has been a supportive leader and has helped others to see their own potential. Her CCD wrote, "Mary gives her all in everything she does. She has an uncanny ability to analyze a situation and come up with a solution that works nine times out of ten."

**Brit Dietrichs**  
**Baldwin-Wallace College-ΓΑ**

Another campus leader, Brit has also given to Gamma Alpha. She served as pledge class vice president, then social chairman, chapter president and concluded her senior year as corresponding secretary and a member of the Panhellenic Executive Board. Brit was instrumental in bringing campus Greek women together to confront their common problems. This resulted in a President's Roundtable. She considers this one of her greatest accomplishments. Her CCD wrote, "Brit is one who has a heart of gold and is willing to share with everyone."

**Susan Taylor**  
**Georgia College-ΔΠ**

Susan served Lambda Pi as academics and activities chairman, treasurer and president. In her junior year she was selected a Florence Hood Miner award winner. "She is a very effective and conscientious leader. Susan is always well prepared and has instituted several new programs," said her CCD. Busy scholastically, she has numerous scholarships, including several from Delta Zeta. Also involved in college activities, Susan said, "I see the contributions alumnae have made to my Delta Zeta experience and I would like to be a part of making sure that future Delta Zetas have the same opportunities I have had."

**Stephanie Redish**  
**Penn State University-ΓΔ**

Stephanie was in the colonizing group at Penn State and has been instrumental in its great success. Named the outstanding colony member, she also became outstanding chapter member, outstanding Province 3-C president and has just concluded a year as president of the 19 sorority Panhellenic Council. Her CCD wrote, "Stephanie has always had the philosophy that, when it comes to decisions, it is not what's best for you and me, it's what is best for Delta Zeta." She has the respect and admiration of her sisters, which is quite an achievement in a group of 130 very divergent women.

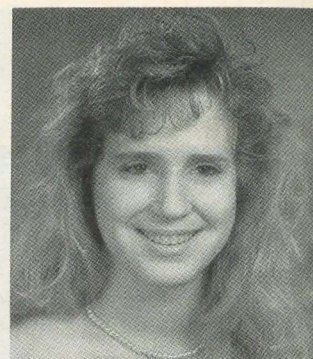

*Mary Beck*

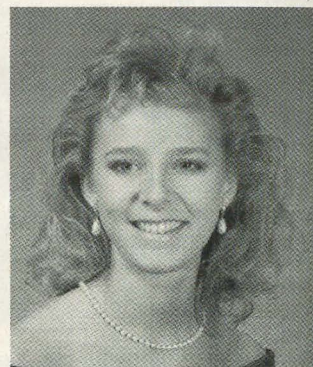

*Brit Dietrichs*

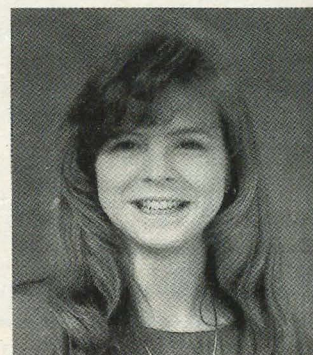

*Susan Taylor*

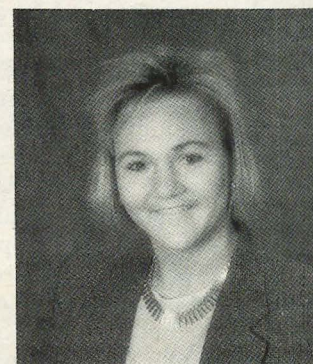

*Stephanie Redish*





# Fall 1990 Academics



## #1 on Campus

Clarkson-EP  
University of Maine-AY  
Northeastern-EY  
Stockton-OB  
Trenton-AA  
Kutztown-KP  
Robert Morris-EX  
Baldwin-Wallace-FA  
Youngstown-KX  
Northwood-EH  
Eureka-II  
Nebraska Wesleyan-BT  
University of Missouri at St. Louis-IE  
William Jewell-ZP  
Ft. Hays-ΔΩ  
University of San Francisco-EA  
Southwest Texas State University-IA  
Northern Kentucky University-KB

## Above All-Sorority Average

University of Maine-AY  
Northeastern-EY  
Plymouth-KE  
Glassboro-EK  
Trenton-AA  
Temple-ΔT  
Clarion-EΘ  
Robert Morris-EX  
Concord-EΔ  
Fairmont-EI  
Glenville-ΘΞ  
Baldwin-Wallace-FA  
Ohio Wesleyan-AP  
Wittenberg-BX  
Michigan Tech.-ΛΘ  
Northwood-EH  
Purdue-ΞΩ  
Carroll-ΓΘ  
Wisconsin/Stout-ZB  
Wisconsin/Whitewater-EK  
Northern Illinois-ΓP  
Western Illinois-EO  
Eureka-II  
Creighton-ΘH  
Nebraska Wesleyan-BT  
Missouri at Kansas City-ΞΦ  
Central Missouri State-EΓ  
California State at Long Beach-ΔA  
Oregon-Ω  
Tarleton-ΞN  
Southwest Texas State University-IA  
Louisiana Tech-ΘE  
Middle Tennessee-II  
Louisville-BΓ  
Northern Kentucky-KB  
North Carolina at Wilmington-ΞΘ  
North Carolina at Charlotte-KΦ  
Winthrop-ΛΣ  
Georgia College-ΔΠ  
Virginia Tech-KΘ

## Above All-Women's Average

Maine-AY  
Trenton-AA  
Lehigh-EΠ  
Temple-ΔT  
Penn State-FA  
Pittsburgh at Johnstown-AE  
Clarion-EΘ  
Marshall-ΔY  
Ashland-ΘΨ  
Baldwin-Wallace-FA  
Ohio Wesleyan-AP  
Wittenberg-BX  
Indiana-E  
Purdue-ΞΩ  
Northern Illinois-ΓP  
Northwestern-AA  
Eureka-II  
Illinois-AB  
Creighton-ΘH  
Nebraska Wesleyan-BT  
Northwest Missouri-EP  
William Jewell-ZP  
Denver-P  
Ft. Hays-ΔΩ  
California State at Long Beach-ΔA  
Southwest Texas State-IA  
Louisiana Tech-ΘE  
Morehead-KT  
Northern Kentucky-KB  
North Carolina at Chapel Hill-ΞΣ  
South Carolina-BA  
Winthrop-ΛΣ  
Georgia-ZΠ  
Longwood-ET



# Alumnae chapters write...

**ARLINGTON (Texas)** alumnae chapter hosted their first Delta Zeta Golf Classic 1991 to benefit Gallaudet and the Outreach Program for hearing impaired children in Arlington. The tournament was a success with profits of over \$1,600. It was a fun day for their 48 golfers with the winning four man scramble team bringing in a combined score of 57. Contests held during the tournament included longest drive, closest to the pin and an accuracy contest.

The **CHICAGO FAR WEST (Illinois)** alumnae chapter capped off an exciting year with a dinner out at the Front Street Cocina Restaurant co-owned by Gary and Ginni Kent (Illinois-AB) in Wheaton. The chapter celebrated almost \$1,000 in profits from fundraisers.

**CLEVELAND EASTSIDE (Ohio)** alumnae have a garage sale as their major "fund" and "fun" raiser. They have a preview party before the sale opens where members only are invited for refreshments and a sneak preview of the "goods." Their spring Fashion Formula 91 featured skorts (skirts and shorts), dresses and jumpsuits and the event raised funds for the Fairmount Theatre of the Deaf.

**COLORADO SPRINGS (Colorado)** alumnae hosted Province Day at the USAF Academy with Quilt of Friendship as the theme, using antiques and quilts for decorating. Guest speaker was National President Marvona Tavlin. Colorado Springs received awards for Pride of the Province, scrapbook and ways and means. The Emogene Sampson scholarship award was presented to Rho chapter's Heather Scheel with a 3.9 GPA. She will attend law school at Tulane. At their annual dinner meeting, Patricia Burgess Webb, Kent State-ΓK received the outstanding alumna award.

**COLUMBUS (Ohio)** alumnae chapter's 21st annual Flame Fantasy luncheon/fashion show was at the Clintonville Women's Club. Proceeds of over \$460 were earmarked for the Delta Zeta Foundation and the Ohio School for the Deaf. Members of the chapter visited Alpha Rho chapter at Ohio Wesleyan for their first senior recognition reception. Later in the month, the alumnae welcomed 14 seniors of Ohio State-Θ chapter at a special senior recognition dinner. The alumnae chapter and the two collegiate chapters received the Lucile Crowell Cooks award at Province V Day for alumnae-collegiate cooperation.

**CORPUS CHRISTI (Texas)** alumnae chapter's Anita Holt Eisenhower, Texas-AT, was named Distinguished Alumna at Province XVII Weekend. Diane Zimmerman Sehy was presented an award by the Corpus Christi Area Council for the Deaf for



*Arlington (Texas) alumnae prepare for their golf classic at the Pecan Valley Golf Course in Fort Worth. The "hook 'em horns" in the background belongs to a golfer.*

her five years of volunteer service in the gift shop in a local hospital. The award was presented by the Chairman of the Council's Board of Trustees, Texas PAD Elsie Wheeler McTee. The alumnae chapter supplies refreshments for the Council for the Deaf Summer Camp program and is holding a Silent Tea to benefit the Council. Elsie McTee was nominated as Outstanding Volunteer by the Consumer Credit Counseling Service in a community-wide Volunteer Recognition program sponsored by the Volunteer Center and the Junior League.

**EL PASO (Texas)** alumnae chapter members made handcrafted items for sale at the Rose Shop at Province Weekend. Several members attended senior ceremonies at Gamma Xi chapter at New Mexico State in Las Cruces.

In March the **FAIRFIELD COUNTY (Connecticut)** alumnae chapter presented a \$500 scholarship to a graduating senior at the American School for the Deaf. This year's recipient is Carrie Zeparri who will enter Gallaudet University this fall.

The **HARTFORD COUNTY (Connecticut)** alumnae chapter decorated and delivered gifts to the children at the American School for the Deaf. They hosted Connecticut State Day at the Windsor House where Jackie Trefethen Estes, UCONN-ΓB, was named the outstanding alumna. They rounded out the spring by providing "finals goodies" for Gamma Beta at Connecticut.

**JACKSONVILLE (Florida)** alumnae celebrated the tenth anniversary of their chapter at a luncheon



with National Director Patricia Rosser as guest speaker. They also participated in a "shatter the silence bowl-a-thon" to benefit the local Speech and Hearing Center.

**GREATER KANAWHA VALLEY AREA (West Virginia)** alumnae brought home honors from Province IV Day. They received newsletter, scrapbook and alumnae programming certificates and PAD's Pride. Individual honors went to Marlene Martin, most valued alumna, and Mala Bumgardner, outstanding alumna.

**GREATER KANSAS CITY (Missouri)** alumnae chapter had an interesting meeting with former Woman of the Year Jan Armstrong's slide shows of Africa. The alumnae and guests also attended KC's betting hotspot, the Woodlands and as before, had a race dedicated to them. In May they honored Marian Burns Deuser, Baker-H chapter with the Order of the Pearl. The honor came 72 years to the day after her initiation into Eta chapter. Marian is one who met our Founders and she recalls her pride in helping with the installation of Alpha Phi chapter at the University of Kansas and Alpha Epsilon at Oklahoma State University.

**KNOXVILLE (Tennessee)** alumnae plan an August reunion for Beta Lambda alumnae as well as those residing in Knoxville and are looking forward to helping Beta Lambda with rush and hosting Founders Day for the college chapter.



*Marion Burns Deuser was honored with the Order of the Pearl presentation by Kansas City Alumnae President Sheryl Kudy, Central Oklahoma-EY, exactly 72 years after her initiation at Baker University in Baldwin City, Kansas.*

**LEHIGH VALLEY (Pennsylvania)** alumnae chapter recently gathered at Muhlenberg College where collegians from Muhlenberg, Lehigh University and Kutztown joined for a combined ceremony honoring seniors. The Valley alums support all three chapters in addition to assisting the Mosser Nursing Home and Turning Point, a center for abused women and children.

**LOUISVILLE (Kentucky)** alumnae chapter has developed an "alum chum" program to increase interaction with the Beta Gammas at Louisville. All of the seniors are assigned an alum chum to help smooth the transition from active to alumnae. This has proved quite successful as the seniors have had several occasions to meet some of those "behind the scenes" people, otherwise known as alumnae. They celebrated the end of the semester with a "create your own sundae" bar for the alum chum couples. The fourth Flame Fantasy fashion show at the new University Club proved to be very successful. Since the first show started in 1988 the chapter has sent \$3,000 to the Foundation which includes the Museum, the scholarship fund and Gallaudet University.

**PHOENIX AREA (Arizona)** alumnae chapter collected school supplies for the New Day Educational Center, a school for children whose families are homeless. Individual chapter members also donated money for closed-captioning TV decoders for children at the Phoenix School for the Deaf.

**CENTRAL PHILADELPHIA (Pennsylvania)** alumnae took home various awards at Province III Day including chapter programming, newsletter/directory, the Province membership award and the award for overall excellence. Members attended Epsilon Zeta's alumnae luncheon at Drexel with immediate past president Donna Brydges receiving the EZ outstanding alumna award.

**RICHMOND (Virginia)** alumnae presented a \$100 check to help purchase a decoder for the hearing impaired program at Henrico County Public Schools and attended the installation of Omicron Zeta chapter at Randolph Macon College. They look forward to supporting this new college chapter.

**SACRAMENTO (California)** alumnae chapter attended Province XV-C Weekend at the Sacramento Inn. The chapter received a certificate for outstanding overall performance.

The **GREATER SEATTLE (Washington)** alumnae celebrated their 28th annual Flame Fantasy at the Mill Creek Country Club. A "rose and green" finish in modeling made the event extra special. A portion of the proceeds benefits the Seattle Community College program for the deaf. Member Carol Vipperman, Washington-K has owned her own business for 14 years and is founder and president of the Foundation for Soviet/American Economic Co-





*Twin Cities (Minnesota) alumnae presented Order of the Pearl certificates to Gertrude Welander Swanson and Myrtle Bloemers Johnson, Minnesota-Γ and Elizabeth McCarron Gruber, Illinois-AB.*

operation. She has been recognized for her contribution to business by the mayor of Seattle, the Chamber of Commerce, the State of Washington and the Small Business Administration.

**STILLWATER (Oklahoma)** alumnae chapter honored graduating seniors of Alpha Epsilon chapter with a tea. They were inducted into the alumnae chapter and presented gifts from the chapter and from the AE Mothers Club.

"Baskets Full of Delta Zeta Friendship" was the theme of the 1991 Kansas State Day, hosted by the **TOPEKA (Kansas)** alumnae chapter. Historian and Professor Sarah Tucker was the morning's featured speaker and Woman of the Year Dana McMillan was the afternoon speaker. Janibeth Haskin Fulghum, OSU-AE, Wichita, was honored as Province Woman of the Year.

**TUSCALOOSA (Alabama)** alumnae held an Easter Egg Hunt on the lawn of the President's mansion for students at the University of Alabama Speech and Hearing Center.

**TWIN CITIES (Minnesota)** alumnae chapter hosted Minnesota State Day honoring 13 members of the Golden Rose and 18 members of the Order of the Pearl. Order of the Pearl recipients attending include Gertrude Welander Swanson and Myrtle Bloemers Johnson, both Minnesota-Γ, and Elizabeth McCarron Gruber, Illinois-AB. A letter of congratulations from Florence Hood Miner to Beth Gruber expressed the close bond of sisterhood these two have shared since Beth was Florence's Big Sister at Alpha Beta.

# Campus Sights & Sounds

**TELEVISION NEWS** Archives at Vanderbilt was on 24-hour duty during the Persian Gulf War, taping ABC, CBS, NBC, and CNN. The Archives is a unique resource for journalists, historians, and others. Vanderbilt has been taping the evening news broadcasts since 1968.

**AN ETIQUETTE DINNER** in a hotel by DePaul University for graduating seniors was held as training for business lunches and dinners. A guidebook with additional tips was distributed.

**THE ARIZONA STATE** marching band won the Sudler Trophy which recognizes the highest musical standards and the most innovative routines. Named for the donor of the grant, it is managed by the John Philip Sousa Foundation.

**THE VALEDICTORIAN SCHOLARSHIP** program at the University of Nevada/Las Vegas has received \$2 million to continue the program. This provides every high school valedictorian in Nevada with a \$10,000 four-year scholarship to attend UNLV.

**CALIFORNIA STATE AT NORTHRIDGE** has banned "Big Brothers" and "Little Sisters" by action of the Panhellenic and Interfraternity Councils.

**TEMPLE UNIVERSITY** was the first American college to set up a branch in Japan, opening in Tokyo in 1982.

**MCLEAN DELUXE**, McDonald's new sandwich, was developed in conjunction with researchers at Auburn University.

**SPORTS BUSINESS COURSES** are offered at about 140 colleges. They teach the art of negotiating player contracts, cutting broadcast deals and managing stadiums. A task force of teachers and sports professionals is seeking standards for accreditation.

**THE UPS FOUNDATION** was established in 1975 by United Parcel Service. Since then it has provided more than \$9 million in support for independent colleges and universities.

**COLLEGE DORMS** have to re-wire in order to cope with the appliances the students bring. They have personal computers, color TVs, microwave ovens, video-cassette recorders, popcorn poppers, hair dryers, electric shavers, stereo systems, compact disk players and much more.



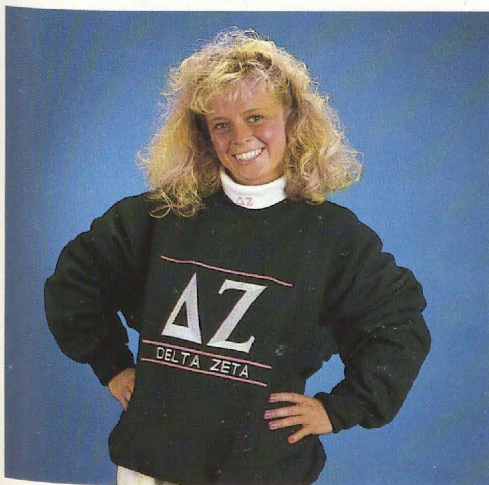
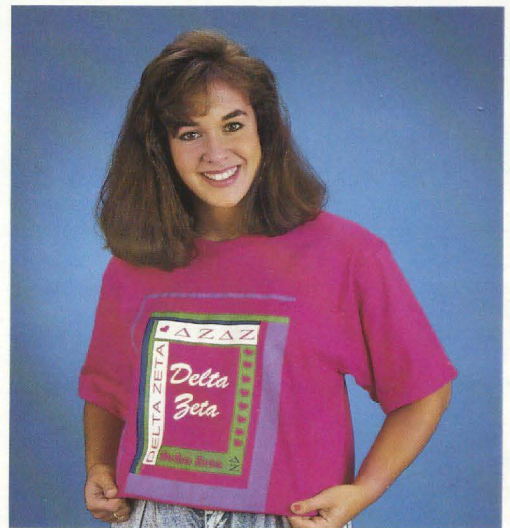

dezi.gns





**DELTA ZETA DEZIGNS** is the merchandising program of Delta Zeta Sorority for the benefit of educational programs and chapter assistance.

## ▲ EMBROIDERED SWEATSHIRTS

### LEFT

9oz. Super Sweats, shield design

Navy sweatshirt, shield in gold, pink, white, L,XL

**BNS** .....\$44.99

Burgundy sweatshirt, shield in pink, white, green, L,XL

**BBS** .....\$44.99

### CENTER

11oz. crossgrain sweatshirt, Delta Zeta Greek letters

Green sweatshirt, design in white, raspberry, teal, M,L,XL

**BSG1** .....\$49.99

Pictured with long sleeve turtleneck, monogrammed DZ letters in pink, L,XL

**BTN** .....\$24.99

Ash sweatshirt, design in raspberry and teal, M,L,XL

**BSG2** .....\$49.99

### RIGHT

9oz. Super Sweats, Crest design

Embroidered white crest on white sweatshirt, L,XL

**BSCA** .....\$36.99

Embroidered dark green crest on dark green sweatshirt

**BSCB** .....\$36.99

Pictured with white corduroy hat, monogrammed DZ letters

**BH2** .....\$14.99

## DELTA ZETA DEZIGNS

### ON THE COVER

TOP LEFT — For description, see page 4.

TOP RIGHT — White hand drawn sweatshirt, AS8 .....\$29.99

RIGHT CENTER — Raspberry T shirt, AT12 .....\$14.99

LEFT CENTER — Pink sheeting shirt, BCC1 .....\$26.99

BOTTOM LEFT — Green embroidered sweatshirt, BSG1 .....\$49.99

## ▼ PANEL SWEATSHIRTS

9oz. Super Sweats, L,XL

Raspberry sweatshirt, turtle design in green on white panel

**BPT** .....\$44.99

Raspberry sweatshirt, Delta Zeta Greek letter design in green on white panel

**BPD** .....\$44.99







### ▼ ATHLETICS

Birch T shirt, "Athletic XXL" print, L,XL  
**AT1B** ..... \$12.99  
 Birch sweatshirt, "Athletic XXL" print, L,XL  
**AS1B** ..... \$28.99  
 Nylon shorts with sewn on Greek letters  
**Green-ASH4A, Black-ASH4B** ..... \$17.99



### ▲ MOM AND DAD SWEATSHIRTS & Ts

Mom sweatshirt, white/green, M,L,XL  
**AS9** ..... \$24.99  
 Dad sweatshirt, green/white, L,XL  
**AS10** ..... \$24.99  
 Mom T shirt white/green, M,L,XL  
**AT15A (not shown)** ..... \$12.99  
 Dad T shirt green/ white, L,XL  
**AT15B (not shown)** ..... \$12.99

### ◀ ATHLETICS

Green sweatshirt, "Athletic XXL" print, L,XL  
**AS1A** ..... \$28.99  
 Navy/green plaid cotton flannel pants with sewn on  
 Greek letters, M,L,XL  
**ASH6** ..... \$28.99  
 T shirt in green, "Athletic XXL" print, L,XL  
**AT1A** ..... \$12.99  
 Navy/green plaid flannel boxer shorts, M,L,XL  
**ASH5** ..... \$14.99

### ▼ FABRIC LETTER T's

Birch T shirt, scarlett and teal letters, L,XL  
**AT6** ..... \$13.99  
 Birch T shirt, dark green and  
 raspberry letters, L,XL  
**AT6A** ..... \$13.99



DESIGNS





## ◀ SWEATSHIRTS AND TOTES

### FRONT ROW

Burgundy sweatshirt, navy and burgundy plaid letters, M,L,XL

**AS4** .....\$24.99

Burgundy tote bag, navy and burgundy plaid letters

**AB2** .....\$14.99

Navy sweatshirt, blue, teal and pink paisley letters, M,L,XL

**AS2** .....\$24.99

Same design in high cotton, M,L,XL

**AS2A** .....\$35.99

Navy tote bag, paisley letters

**AB4** .....\$14.99

### BACK ROW

Ash sweatshirt, burgundy print letters, M,L,XL

**AS6A** .....\$24.99

Same design in high cotton, M,L,XL

**AS6B** .....\$35.99

Dark green sweatshirt, rose print letters, M,L,XL

**AS7** .....\$24.99

Cream sweatshirt, burgundy print

6 inch scramble letters

High cotton, M,L,XL

**AS5** .....\$38.99

# DELTA ZETA

## ▷ DESIGNS

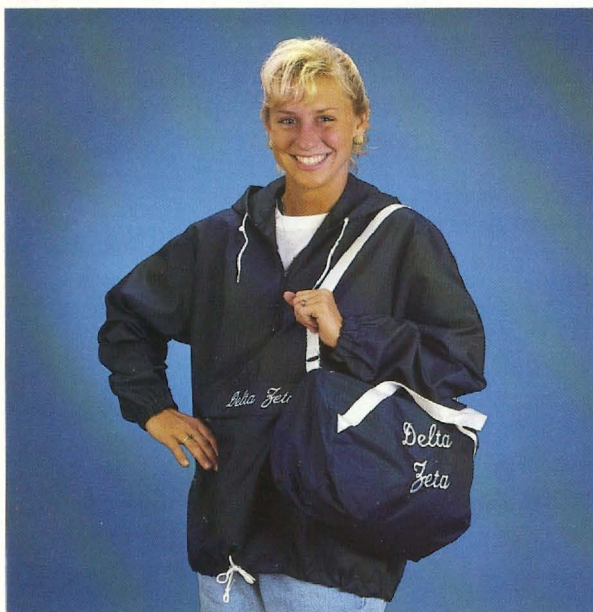

### ▲ JACKET AND TOTE

Navy nylon hooded, unlined jacket, script Delta Zeta on front flap, M,L,XL

**BJ** .....\$29.00

Navy nylon pouch bag, monogrammed with script Delta Zeta

**HB** .....\$14.00

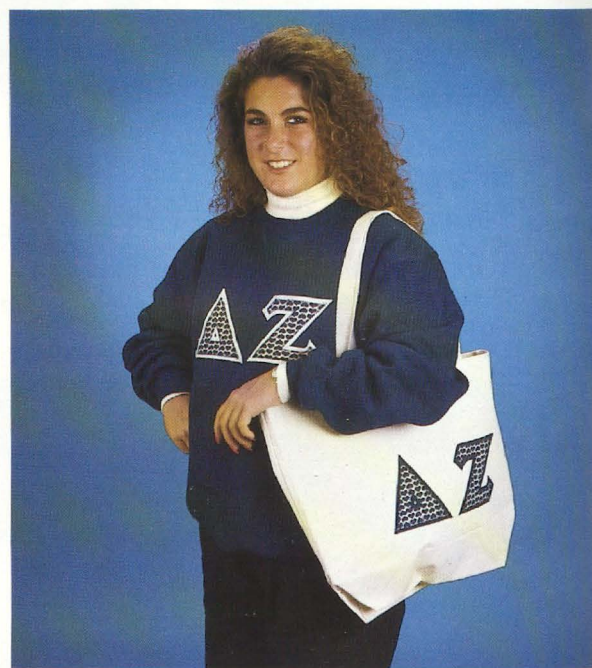

### ▲ SWEATSHIRT AND TOTE

Navy sweatshirt, navy and cream heart pattern letters, M,L,XL

**AS3** .....\$24.99

Same design in high cotton

**AS3A** .....\$35.99

Tote bag, natural with navy and cream heart pattern letters

**AB1** .....\$14.99



## COTTON T SHIRTS ►

### FRONT ROW — Left to right

(All shirts are 100% cotton)

Raspberry shirt, Delta Zeta design in green, purple and white, L,XL

AT12 .....\$14.99

White shirt, confetti design in raspberry, green and purple, L,XL

AT5 .....\$13.99

White shirt, "Delta Zeta From the Heart" design in pink and green, L,XL

AT9 .....\$12.99

### BACK ROW — Left to right

White shirt, checkerboard pattern design in pink, green and blue, L,XL

AT8 .....\$12.99

White cotton knit shorts, coordinate green dz letters, L,XL

ASH3 .....\$12.99

White shirt, turtle design in raspberry and green, L,XL

AT3 .....\$12.99

Mint shirt, floral block design in raspberry and teal, L,XL

AT14 .....\$14.99

White shirt, Delta Zeta logo design in pink and green, L,XL

AT10 .....\$12.99

White cotton knit shorts, coordinate pink letters, L,XL

ASH1 .....\$12.99



## DELTA ZETA DESIGNS



### ▲ SHEETING SHIRTS

100% cotton, long sleeve sheeting shirt, Delta Zeta design in pink and green, L,XL

Pink-BCC1, Mint-BCC3, White-BCC4, Khaki-BCC2. \$26.99



### ▲ EMBROIDERED Ts

Ash shirt, roll up cuff and neckline trim in pink or aqua with matching Greek letter logo, L,XL

Pink-BTR, Aqua-BBT .....\$19.99

Pink shirt, embroidered block DZ with floral trim, M,L,XL

BFB.....\$16.99





▲ White T shirt, imprinted block letter design in green and pink, L,XL  
**AT17** .....\$13.99  
 Solid color green cotton shorts with imprinted block letter design, L,XL  
**ASH8** .....\$12.99



▲ White T shirt, fabric letters in aztec pattern, L,XL  
**AT16** .....\$13.99  
 Cotton shorts, multicolor aztec pattern, stitched letters, L,XL  
**ASH7** .....\$14.99

▼ Birch T shirt, raspberry letters, teal turtle design, L,XL  
**AT2** .....\$12.99  
 Birch cotton knit shorts, imprinted letters in teal, L,XL  
**ASH2** .....\$12.99



# COORDINATES

▼ Teal jams, burgundy paisley pattern, embroidered Greek letters, L,XL  
**TP** .....\$26.99  
 Boxer shorts in same pattern (not shown)  
**TS** .....\$14.99  
 White T shirt, sewn on Greek letters in matching fabric, L,XL  
**TT** .....\$14.99  
 Matching hat with visor  
**TH** .....\$11.99

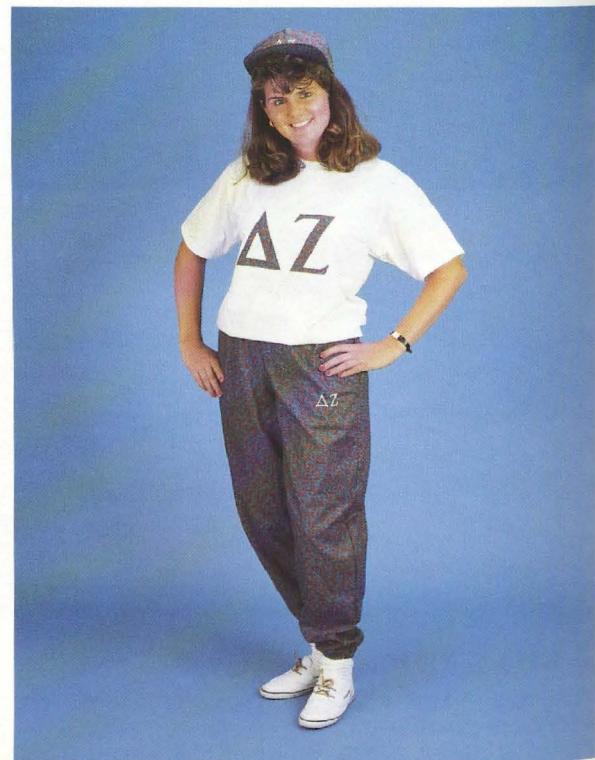

# DESIGNS





## ▲ COUNTED CROSS STITCH KITS

Pillow, YP ..... \$10.00  
Key chain, YK ..... \$5.50  
Heart plaque, YH ..... \$6.00

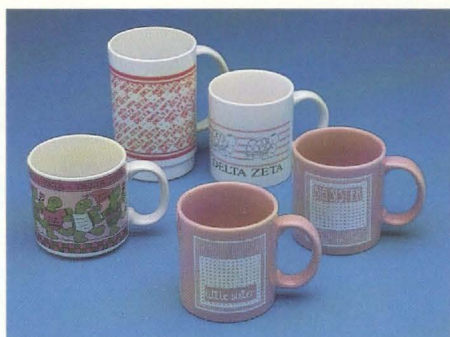
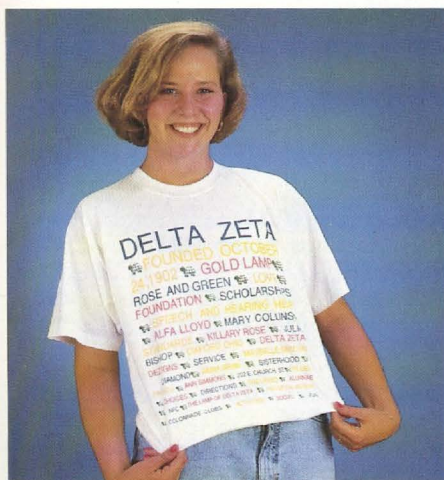

## MUGS

Pink ceramic "little sister", DMC ..... \$5.00  
Pink ceramic "big sister", DMB ..... \$5.00  
Ceramic "marching turtle", NM ..... \$5.00  
Plastic Delta Zeta repeat, DMA ..... \$5.00  
Ceramic turtles, EM ..... \$6.00

## SOCKS (Left to Right)

White, wide pink band, OS1 ..... \$3.50  
Pink, green stripe, OS3 ..... \$4.50  
White, narrow pink band, OS2 ..... \$3.50  
Green, pink stripe (not shown), OS4 .. \$4.50

## EARRINGS (Hand Painted)

Round in white/pink/aqua, CEA ..... \$10.00  
Black/pink/aqua, CEB ..... \$10.00  
Delta shape, aqua/pink, white, CEC .. \$10.00

## JEWELRY BOX

Engraved heart box, HS ..... \$11.00

## T SHIRT

Delta Zeta history T shirt, pink/green/  
yellow/blue on white, L,XL, AT11 ..... \$14.99



## ▲ TOTES

Natural, AB5A ..... \$12.99  
Green, AB5B ..... \$12.99

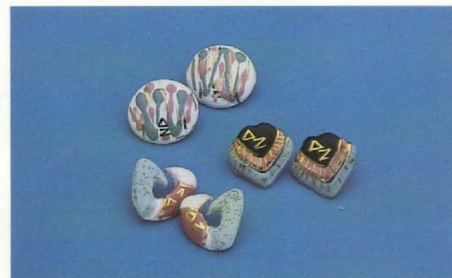

## GIFTS ►

### BACK — Left to Right

Water bottle, LB ..... \$2.25  
Photo album, EF4 ..... \$6.50  
Wood picture frame 6½ x 8½, FPF ..... \$12.00  
House collage, EF3 ..... \$12.00  
Heart picture frame 4 x 6, EF1 ..... \$4.00

### CENTER

Big/little sister frame, EF2 ..... \$3.50  
Pink koozie, NK ..... \$2.00  
Square DZ logo button, PB ..... \$1.00  
Wood DZ letters, FWL ..... \$9.50

### FRONT

DZ balloon magnet, FBM ..... \$2.50  
Heart shaped Dee Zee button, DB ..... \$1.25  
Script DZ wood letters, FSN ..... \$7.00  
Delta Zeta logo button, NB2 ..... \$1.00  
"From the Heart" button, NB1 ..... \$1.00  
Picture frame key chain, EK ..... \$2.50  
Checkbook cover, ECB ..... \$2.50  
Turtle/DZ wood key chain, GKC ..... \$5.00  
Mini tote, DT ..... \$4.00  
Post-it note turtle holder, PTH ..... \$6.00





# DESIGNS



## TOP ROW

- Post cards (10) green, **R13** .....\$2.00  
pink, **R12** .....\$2.00  
4 1/4 x 6 pink border pad, **R8** .....\$3.50  
Non-dated calendar, **ER** .....\$3.50  
Write-on/wipe-off planner, **EP** .....\$7.00

## MIDDLE ROW

- DZ folder, **R17** .....\$1.25  
Delta Zeta folder, **R27** .....\$1.25  
Pink legal pad, **R19** .....\$3.50  
"Things to do" slim line pad, **R20** ..\$3.00  
"Checkerboard" slim line pad, **R19** ..\$3.50

## BOTTOM ROW

- Die cut set—DZ pad, turtle pad,  
2 pencils, **JP** .....\$7.00  
Die cut pink DZ pad, **JS** .....\$4.75  
5 1/2 x 8 1/2 pad—green border, **R9** ...\$3.00  
pink border, **R10** ...\$3.00  
Cream pad/rose border, **R11** .....\$3.50  
Mini memo board with pen, **MEB** ..\$1.25  
Pink turtle post-it notes, **EN** .....\$1.25  
White 2 color highlighter, **NH** .....\$2.50  
Pink 1 color highlighter, **PH** .....\$2.00  
Delta Zeta pencils (not shown), **R18** ..\$ .40



## TOP ROW

- Splash style notes, **R5** .....\$4.50  
Pink/green pinstripe notes, **R4** .....\$4.50  
Pink windowpane notes, **R22** .....\$4.50  
Foldover lamp notes, **R23** .....\$4.50  
Stationary-large rose border, **R16** .....\$4.50

## MIDDLE ROW

- Foldover pink rose notes, **R24** .....\$4.50  
"From the Heart" foldover notes, **R21** .....\$4.50  
Cream rose notes, **R2** .....\$5.00  
Crested informals (pkgs. of 25), **R7** .....\$6.00  
Stationary-small rose border, **R15** .....\$4.50

## BOTTOM ROW

- Greek DZ notes with roses, **R22** .....\$4.50  
Pink notes/rose panel, **R25** .....\$4.50  
Small lamp foldover notes, **R6** .....\$4.50  
Delta Zeta with rose notes, **R3** .....\$4.50  
All note paper 10 to a package unless noted.

TO BE SHIPPED TO:

Name \_\_\_\_\_

Address \_\_\_\_\_

City, State \_\_\_\_\_

Phone Number ( ) \_\_\_\_\_

Date \_\_\_\_\_

Zip Code \_\_\_\_\_

QUANTITY	ITEM #	SIZE	COLOR	NAME OF ITEM	PRICE

**CALL YOUR ORDER IN TOLL FREE — 1-800-886-PINK**

We honor: ☐ Master Card ☐ Visa Expiration Date \_\_\_\_/\_\_\_\_/\_\_\_\_

Credit Card Signature Required

CREDIT CARD NUMBER

SHIPPING & HANDLING CHARGE:

If your order totals	Add
\$ .00 - \$ 5.00	\$3.00
\$ 5.01 - \$ 25.00	\$4.00
\$25.01 - \$ 50.00	\$5.00
\$50.01 - \$ 75.00	\$6.00
\$75.01 - \$100.00	\$7.00
Each additional - \$100.00	\$7.00

ITEM SUB TOTAL

IN OHIO ADD 5% SALES TAX

SHIPPING & HANDLING

TOTAL AMOUNT OF ORDER

A check for the total amount of the order (including shipping and handling should accompany this order). Make checks payable to Delta Zeta DeZigns. Please do not send cash. All returned checks are subject to a \$15.00 service charge.

**PLEASE ALLOW 3 WEEKS FOR DELIVERY**



# Delta Zeta on Campus



*The Parents Club at Oklahoma State-AE hosted an auction during mom's weekend and raised about \$3,000 for chapter improvement projects. Shown with items from the auction are Chrystal Kerns, Traci Steele and Kendra Townsend.*

by Diane Jones Skelton

## ALABAMA

**Alabama, Alpha Gamma** — Delta Zeta combined energy with fellow Greeks to raise \$21,000 for the purchase of undergraduate books for the campus library. Fraternities and sororities also contributed Greek Week proceeds to Big Oak Ranch for underprivileged children. The week's events included a canned food drive, dinner swap, fun run and faculty appreciation dinner. Delta Zetas later entertained faculty with another faculty appreciation dinner. Parents enjoyed a Parent's Weekend which included touring the campus, visiting the Delta Zeta house, and a Sunday brunch. Campus leaders include Patricia Aust, Alpha Lambda Delta president; Stephanie Adcock, Public Relations Students Society of America vice president, and Mary Simpson, Mortar Board president. The prestigious women's organization XXXI tapped Laura Grantier, Mary Simpson and Angella Trulove. Anje Pope is on the Student Recruitment Team, while the *Avanti* staff includes Jeanelle Bland, Leitha Bland and Tanya Mills. Crimsonette majorettes are Pam Bailey, section leader, Stacey

Mixon and Leah Taylor. Angella Trulove is a member of Anderson Society, while Elizabeth Portwood dances with Dance Alabama. Stacia Snoddy is a Crimson Cabaret dance team member. Pauly Shore, a MTV host, brought his camera team to the Delta Zeta house to film his *Totally Pauly Show* which aired April 25.

**Alabama-Huntsville, Lambda Kappa** — An informal rush in April brought four new pledges. Activities include Greek Days, the annual Tahiti Sweetie party and a spring formal. Lambda Kappa won Division II softball and held a sisterhood retreat. Esther Anderson is a Distinguished Student Leader and Nichole Crutcher was named Lancer Outstanding Freshman by the UAH Lancers. Megan Johnson is also a UAH Lancer.

**Auburn-Montgomery, Lambda Nu** — Delta Zeta celebrated her 14th year on campus with a celebration which included family members, faculty members and dates. The festivities provided a perfect time for Lambda Nu to honor its own outstanding members. The chapter's spring calendar also included a swimming party, a Fiesta Sisterhood, Walk America, and a car wash

at Darryl's Restaurant. Seniors were honored with a ceremony and cookout at Village Green Apartment Clubhouse, and parents were honored with a picnic on the picturesque grounds of Alabama's Shakespeare Festival. Standards Chairman Ashley Weber taught members how to change a tire for a standards program. Tahiti Sweetie Date Party rounded out the spring calendar. Omicron Delta Kappa tapped Amy Lionberger, while Pi Kappa Phi chose Frannie Wilyoung as their Rose Queen. Alaina Pierce won both a Merit Scholarship and the Montgomery City Panhellenic Scholarship. In the AUM Talent Challenge Tiffany Robinson won third place with her rendition of *El Shaddai* and Angela Hammonds won fifth place with *Wind Beneath My Wings*.

**Jacksonville State, Lambda Gamma** — Delta Zetas are extremely proud of Jackie Derrick who is the newly elected SGA President. Activities include the Killarney Rose ball, a Tahiti Sweetie party and mixers with fraternities. Kristie Parker is a JSU Ballerina and Tracy Jones is Gamecock Hostess for the JSU football recruitment team. SGA Senators are Brooke Engler, Lori Coker, Angie Morgan, Laura Griffith, Tracy Lloyd, Tandi Glenn and Torrie Shore. Scholars with 4.0 grade points are Ann Bannister, Deede Fox, Stacey Goss, Tracy Lloyd and Kim Morgan. Lambda Gammas had corresponded with Desert Storm service men and were quite touched when an alumni of JSU, Ross Osborne, sent them a \$100 check in gratitude.

**Samford, Alpha Pi** — Graduating seniors were honored with several activities including dinner at Ryan's Steakhouse and a senior ceremony. Delta Zetas were honored by Hard Elementary School for the chapter's work in assisting the students with their classes. Other events included a yard sale and bake sale as fund raisers and attending the A Cappella Concert in which Christy Carpenter sang. Summer rush workshops include one in Birmingham and another in Atlanta.

## ARKANSAS

**Arkansas Tech, Lambda Alpha** — The chapter was overall Greek Week champ and received a \$100 check and a plaque for outstanding spirit at ATU basketball games. The \$100 was donated to the Shelter of Sunshine. Field Representative Stephanie Jobe visited in March while the chapter was involved with a St. Patrick's Day party with a fraternity and held their annual Easter Egg Hunt for the children and grandchildren of the faculty of ATU.

## CALIFORNIA



**California State-Long Beach, Delta Alpha** — At Province Day, Delta Alpha won awards for philanthropy and province entertainment. Seniors planned a memorable Rose Formal for the chapter. The evening began with a formal dinner, as dates and members watched the sunset over Anaheim from the windows of Orange County Mining Company. Delta Zeta placed third among the 15 teams competing in a Greek volleyball competition. Following the theme of Cinco De Mayo, members treated their dads to Mexican food, games and festivities at Dad's Day.

**California State-Los Angeles, Theta Rho** — For the second consecutive year, Theta Rho was named Outstanding Chapter of the Province at Province Day. Other awards came in the areas of scrapbook, activities, social, philanthropy, standards and sorority education. Karen Watje won the Province \$500 Scholarship, while Lisa Valenzuela won the Pasadena-Foothill Alumnae Scholarship. More than 100 Delta Zetas and friends were on hand to celebrate the chapter's 25th anniversary at the Rose Formal. Even a few Theta Rho colony members were on hand for the festivities. During Homecoming Week, Delta Zeta captured the CSULA Spirit Award. For the third consecutive year, Delta Zeta won the Greek Week championship, and Lisa Valenzuela was named Greek Woman of the Year. Community service included collecting food to help support LIFE, joining with other Greeks to participated in Special Olympics and working registration for Walk for Muscular Dystrophy.

**Chico State, Delta Chi** — Members welcomed other Delta Zetas of Province XV-C to Province Weekend in Sacramento. Past National Officer Dianne Guild was on hand to participate in the activities which included an alumnae-collegiate lunch, financial planning, judiciary and stress management workshops, a fun night with a luau theme and an awards brunch. For a province standards display, Allison Stuart and Rachel Berto designed a "Fun Without Alcohol" display featuring pictures and stories about Delta Chi activities. Susanne Hayes won a Golden Heart for her assistance in the development and improvement in the fall pledge program. Julie Norton was recognized as Outstanding Pledge in the province. Delta Zeta placed second overall in Greek Week while participating in philanthropic activities as Bidwell Park clean-up, collection of useful goods for local charities, a blood drive, and a campus Fun Without Alcohol Fair. As a part of sisterhood week, Delta Zeta co-sponsored its first 24 Hour Teeter Toter-a-thon benefitting philanthropy. Spring Parent's Weekend included activities as an afternoon barbecue at Bidwell's Hooker Oak Park, house tours, dad's golf, and a mother-daughter-alumnae tea. Spring pledges treated the chapter to a retreat with the theme Camp Delta Zeta.

The 80 members enjoyed a hayride and camping out in a small town appropriately named Paradise. Seniors read their last

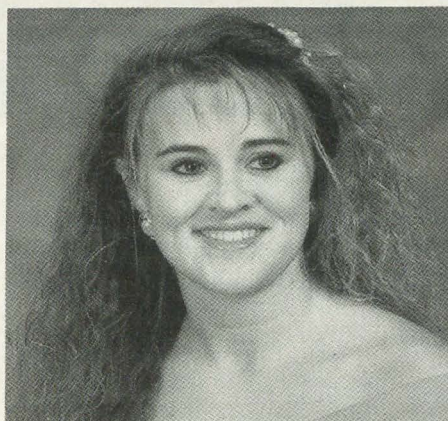

*Gamecock Hostess for the Jacksonville State football team is Lambda Gamma's Tracy Jones.*

wills and testaments at a activity which included a senior ceremony, cake and punch. Rho Chis for fall rush are Kristin Spieth, Susanne Hayes and Karen Schibler. Panhellenic officers are Patty Murray, president; Robyn Pickens, treasurer, and Dina Stecca, secretary. As an award winning equestrian, Felicia Puerta and her horse Juice have won awards for most valuable overall, most valuable western member and highest intercollegiate points for all her events. Shari Nathan and Meagan Lewis are headed for Australia on an exchange program.

**Loyola Marymount, Xi Omicron** — Members raised over \$1700 for House Ear Institute with the chapter's first Turtle Tug 1991. The event was held at Sullivan Field which was decorated with pink and green helium balloon arches, a turtle wishing well, and Delta Zeta banners. At the chapter's mini-retreat, each member brought her favorite inspirational poem or saying to share with others. At the Rose Formal, members enjoyed dinner, dancing and a slide show presentation. In the fall, Delta Zetas will celebrate the fifth anniversary of the chapter with a Black and White Formal. Delta Zeta won first place in Greek Week, and won awards for initiation, social, magazine sales and activities on the province level. Seniors were honored at Province Day with balloons and roses, and also honored by Xi Omicron with a senior banquet. Plans for rush include a motivation spirit week preceding rush. Margaret Loury is on the other side of rush, coordinating events for the four campus sororities as Panhellenic president. Alumnae were honored with a summer beach barbecue.

**San Diego State, Gamma Omicron** — Seven chapters from province XV-S were on hand when Gamma Omicron hosted Province Day at the Omni Hotel. Shannon Haaz did some creative thinking to produce a profitable chapter fund raiser. Held at Roundtable Pizza, the chapter received 20% of all sales when customers mentioned *Delta Zeta*. Proceeds help defray costs for fall for-

mal rush. Gamma Omicrons bid farewell to 12 graduating seniors with a ceremony followed by a reception for members and parents at the home of the College Chapter Director. Leading Panhellenic are Erica Fuchs, president, and Katie Hawfield, secretary. Katie was also runner up for Greek Woman of the Year.

**San Francisco, Xi Lambda** — On April 28, while gathered for a rush school, members learned the tragic news of the death of Jennifer Beth Pizer who had been killed in a multiple car accident. Jennifer was a senior within three weeks of graduation, president of the Greek Council, and involved in many other campus and community activities. Members learned what sisterhood is about as they attended the funeral *en masse* and discovered that Delta Zetas are there for each other, not only in the best of times, but also in the worst. The chapter honored its own at the first Parent's Award Dinner, won a third place overall in Greek Week, and traveled to Sacramento for Province Weekend.

## CONNECTICUT

**Connecticut, Gamma Beta** — At Province Weekend in North Conway, New Hampshire, Gamma Beta won the Pride of the Province Award for overall chapter achievement as well as awards for quota and total. Kim Pacileo was named outstanding secretary, and Melissa Muirhead was named outstanding standards chairman. Carrie Philbrick won a Golden Crest and was named a new chapter consultant for Delta Zeta. The pledge class won scrapbook honors at the event. Delta Zeta won third place in Greek Sing. New campus tour leaders are Joyce Bergami, Katherine Hermann, Roslee Pantana, and Paula Schmidt. The Panhellenic Council includes Gail Donahue, sorority education, and Paula Schmidt, external public relations. Nicci Masucci is a UCONN varsity cheerleader, and Sharyn Laney was elected to the Undergraduate Student Government and is now the public relations chairman for the group. Nancy Hannigan is Rho Chi Coordinator for Fall 1991 Rush. Working with her as Rho Chis are Marnie Duggan, Laura Legare, Tisha Monast, Sherri Mouris, Tara Moynihan, Kim Pacileo and Cheryl Spiegel.

## COLORADO

**Denver, Rho** — Members traveled to the United States Air Force Academy in Colorado Springs to meet with alumnae and collegians from **Fort Hays State** and **Northern Colorado** for Province Day. National President Marvona Tavlin, special guest at the event, delivered a brief, personable and dynamic talk followed by a question and answer session. Other educational sessions included a forum with Mrs. Tavlin and alumnae. At Province Day, Rho received awards for Highest Pledge Class GPA, Highest Overall Chapter GPA, philanthropy and total. Delta Zeta teamed for a third place overall in Greek week, participated in sev-



eral philanthropy events and once again participated in Adopt-a-Highway. Graduating summa cum laude were Christina Chinn and Heather Scheel. Other honor graduates were Brenda Baca, Julie Beaumont, Jennifer Bell, Carla Cambronne, Krista Crews and Mari Heaton. Kate Johnson won a Golden Heart at Province Day.

**Northern Colorado, Delta Xi** — Spring activities included the formal, mother-daughter tea, Greek Awards Banquet, and Province Day. Members honored alumnae with a barbecue and assisted Greeley Rotary Club with their campaign to raise funds for purchasing hearing aids for underprivileged children. As a fund raiser, members sold sportswear. Freshman orientation leaders are Wendy McKay and J.J. Opperman. Jenny Vincent was named outstanding treasurer in the province.

## FLORIDA

**Tampa, Delta Beta** — Various fund raisers throughout the year raised a \$1150 donation to benefit the speech and hearing impaired. Other philanthropies included participating in Paint Your Heart Out (painting homes for the elderly or handicapped) and Super Cities Walk for Multiple Sclerosis. To help sorority women get to know each other better, sorority members will gather for a picnic prior to rush: the catch—no Greek letters allowed! Rho Lambda leadership honorary tapped Cathy Haller, Erin Euler, Denise Tamborello and Deanna Brewer. Erin is also a member of Omicron Delta Kappa.

## ILLINOIS

**DePaul, Theta Theta** — Honors for programming in academics, pledge education and rush went to Delta Zeta at the Greek Council Awards Banquet. Theta Theta was also named Most Active Chapter. Individual honors from the Greek Council went to Laurie Kelly, most school spirited; Linda Dzrich, freshman of the year; Janet Kaluzny, sophomore of the year; Dana Dalton, junior of the year; Vicki Paulaskas, pledge of the year; and Janet Buban, president of the year. Leading Greek Council are Lori Tucker, social; Melissa Bradley, secretary, and Janet Kaluzny, sorority rush coordinator. Janet, as a member of Best Buddies of America, traveled to Washington, D.C., for the Best Buddies National Convention. Best Buddies builds one-on-one relationships between collegians and the mentally retarded.

**Eureka, Pi** — Delta Zeta has won the coveted President's Cup. Province honors include the Gail Easley McKee Spirit Award, a total award, and a membership quota award. The chapter honored alumnae with a reception and serenaded them with *Dream Girl of Delta Zeta*. Other chapter activities included Parents' Weekend, an independent exchange, the Rose Ball, a walk-a-thon and a senior ceremony.

**Illinois, Alpha Beta** — Steering

Panhellenic are Amy Parise, executive secretary; Diane Subsits, public relations chairman, and Ann Coady, campus affairs chairman. Serving on various Panhellenic committees are Jennie Catour, Jodi Henninger, Cina McLaughlin, Cathy Martin, Shawn Marie Pelak, Erica Thrasher, Kristen Schimmel, Jamie Tomecek, Kirstin Fisk, Joann Witter and Joan Kane. Lari Garrison works with SEC party patrol education. Rho Chi honorary tapped Kristen Albers, Karen Hammond and Jody Henninger. LAS Council chairmen are Lisa Helland, Jackie Marino and Becky Russell. Fraternity sweethearts include Kristen Albers, Christy Balich and Lari Garrison. Carolyn Struck is finance director for Illini Pride and Lisa Laskey is newsletter chairman for Women in Communications. AB initiated 36 pledges during the year, and honored seniors and the last of the colony members with a St. Valentine's Day Formal. Members and dates dressed as television and movie stars for the *Delta Zeta Goes to Hollywood* pledge dance. For Mom's Day, ABs coordinated a luncheon, silent auction and fashion show. Delta Zetas welcomed their neighbors for an open house, and placed second in Greek Week.

**Illinois State, Lambda Rho** — Delta Zetas created Easter baskets for the children at the "Baby Fold." The children are wards of the state. As the year drew to a close, members bid farewell to seniors with a Senior Send-Off where seniors willed items to younger Lambda Rhos. In Greek



*It was lamplighting week at Rho in Denver. Four generations include Susan Pontow, senior; Michelle Dougherty, junior; Stephanie Bloomfield, sophomore, and Heidi Cece, freshman.*

Week, Delta Zeta won first in the banner contest, third in community clean-up, and second runner-up for sisterhood. Delta Zeta also won second place in the 500, and earned a third place in another philanthropy competition. Delta Zeta's own philanthropy benefit, DZ Dream Man and Star Search, featured ISU Greek talent. Amy Dellos and Diane Shay are peer educators, while Amy Hoffer is new Greek Relations specialist. Beth Peterson, Amy Hoffer, Lori Shobutte and Cindy Strubbe were tapped for Order of Omega. Iva Turner is a fraternity sweetheart; Kimberly DeBrun won first runner-up honors for the title of Miss ISU.

**Northern Illinois, Gamma Rho** — Studying paid off as the chapter tied for second place honors for the highest sorority grade point average. Other chapter honors included third in Anchor Splash, third in pyramids competition in Springfest and runner-up for Pride of the Province. Members relieved pre-finals stress with a date barbecue at the forest preserve near town. A ten-foot heart balloon with lights highlighted decorations at the Valentine's Dance. More than 100 prospective rushees attended a pre-rush open house. The first Mother-Daughter Luncheon included a look-alike contest! Gina Vitro is serving on the Panhellenic Judicial Board. Campus Activities Board coordinators are Tracy Johns, Shelley Whiteside, Silvia Rosselli, homecoming; Kim Zenner, talent show. Monica Morgan won a Golden Crest Award.

**Northwestern, Alpha Alpha** — AA initiated its first pledge class since Northwestern went to deferred rush. Immediately after initiation, the new members jumped into action by involvement in Panhellenic committees, Delta Zeta offices and joining the chapter in spring activities. Maysing, Northwestern's variety show where Greek houses perform skits poking fun at university life and participating in Special Olympics were major events.

**Western Illinois, Epsilon Omicron** — The chapter raised over \$1300 for Gallaudet with their second teeter-totter-a-thon. EO took second place overall in Greek Week and carried home the Spirit Award. Winning Province Day honors are Lesley Ross, Golden Crest; Danell Hoerr, Outstanding Pledge Educator and Marianne Fitzgibbon, Promise of the Province. Lauren Cook was named Best of the Best at Greek Week Awards Night and tapped for Order of Omega are Lesley Ross, Lisa Mudra and Annette Gibbs. Annette and Lisa were also tapped by Mortar Board. Jill Viene was named outstanding student leader of the month by the Greek Council and Jodi Becker received the chapter's outstanding junior award.

## INDIANA

**DePauw, Delta** — When Panhellenic Council hosted the 1991 Indiana State Women's Special Olympic Basketball Cham-





*New SGA Senators at Jacksonville State-AT are Tracy Lloyd, Laura Griffith, Brooke Engler, Lori Coker, Tandi Glenn and Angie Morgan.*

pionship, Delta Zetas were on hand to welcome athletes into the house. Special events for the special athletes included a movie night and pizza party at the house. Delta Zetas were also in the stands cheering the competitors to victory. Housemother Betty Tyron was honored with a week in her honor. Each class was assigned a day, and at lunch presented her with a song, skit or poem. Members also decorated her door and presented her with a gift. A celebration of Mom's birthday concluded the week. With many of the chapter's charter members graduating, a Senior Appreciation Week seemed in order. Each senior was assigned an underclassman buddy to decorate her door and awaken her for a surprise breakfast. At the conclusion of the week, seniors presented their wills after a special dinner. The charter members have seen Delta chapter grow in three years from 38 to 94 and pledge quota every year! Delta's 48-Hour Swing-a-thon raised funds for Gallaudet and House Ear Institute. Members take half-hour slots swinging on the front porch during the event. Mortar Board tapped Cindy Losure and Laura Muir. Serving as Debate Society officers are Elizabeth Lincoln, secretary, and Myki Smith, treasurer. Emily Thyen is newly elected cheerleader captain and Lisa Richardson is a member of Phi Beta Kappa.

**Southern Indiana, Lambda Beta** — Delta Zeta placed first in the women's race at USI's Annual Eagle Gran Prix bike race after Missy O'Brien broke the school's women's record in time trials. In Greek Week Greek Olympics, Delta Zeta placed first in the sorority division and first in the Greek community for participation throughout the week. Other activities included the annual senior dinner, Panda Pal secret pals,

the Killarney Rose formal and a mother-daughter tea. Members prepared fruit baskets and delivered them prior to finals as part of the chapter's annual food-for-finals fund raiser. Nancy Sieben placed first in the Spring Week. Order of Omega tapped Amy Heilman, Naomi Deal, Missy Barnes, Carrie Mann, Nancy Sieben, Deborah Baumgart and Kristel Swan. Leading the InterGreek Council are Wendee Ross, president, and Naomi Deal, treasurer. Missy Barnes is president of Panhellenic, while Carrie Mann is president of the Accounting Club. Nancy Sieben serves as vice-president for the Student Government Association. Serving in the campus senate are Tammy Harrison and Michelle Baggett.

## IOWA

**Iowa, Iota** — Delta Zeta's second philanthropic event, co-hosting Taste of Iowa City, was held during Iowa City's Riverfest. Iotas are focusing on community service and are planning to adopt a mile along the highway. The chapter participated in various philanthropy events including Double Dare and volleyball and softball tournaments.

**Iowa State, Beta Kappa** — Members of Delta Zeta are devoting time and energy usually placed in Veishea, the annual celebration honoring and promoting the colleges of ISU, into service for the Ames community. Projects include providing the opportunity for preschoolers to take their stuffed animals to Mary Greely Hospital for check-ups, a form of hospital orientation. Members are also working with Polly's Pals, a service that teaches preschoolers about basic hospital procedures. Delta Zeta placed second overall in Greek Week, winning Greek Sing, lip sync, spirit and Olympic events. Leading

freshmen on orientation tours as Cyclone Aides are Bobbi Hunt and Jodi Wilson. Mindy Barta is a varsity football cheerleader.

## KENTUCKY

**Eastern Kentucky, Xi Beta** — Delta Zeta placed first in Richmond's Glad-Bag-a-thon by collecting 86 bags of garbage for a total of 2,684 pounds. Members also painted over graffiti at an underpass for community service, and participated in television's Cardinal Hill Phonathon. Pledges ranked first on campus academically. The intramural softball teamed placed second. Dorothy Gaeschke will be featured on the Pike Calendar as Pi Kappa Alpha Dreamgirl. Panhellenic President Shelly Hepke and Senior Delegate Dorothy Gaeschke attended the Southeastern Panhellenic Conference in Louisville. Pam Herrington was named most outstanding senior in the ECU Interior Design Department and serves on the Dean's Selection Committee for the College of Fine Arts and Technology.

**Northern Kentucky, Kappa Beta** — Social events included a Killarney Rose Ball at the Drawbridge Inn, several mixers, and a grab-a-date party. To prepare for finals, a study day was held at Academic Chairman Kelly Miller's home. Rachel Klink is new secretary of external affairs for student government.

## LOUISIANA

**Louisiana Tech, Theta Epsilon** — At Province Weekend, Theta Epsilon won awards for attendance, press book and singing. The chapter tied with Sigma for highest grade point honors in the province. Lori Boyd won the spirit award and Patty Lowry won the PCD Award. Delta Zeta also won third place for games and songfest in Greek Week. Freshman Beth Janukowski won second runner-up honors in the Miss Tech Pageant, and was selected by other contestants as Miss Congeniality. Her talent, a rendition of *Art is Calling for Me*, won first place talent honors. Two other freshmen, Donna Moschitta and Kendie Husser, are members of the track team. Heather Ellis is new chairman of Union Board's Spring Fling, the largest activity produced by a campus organization. Other members of Union Board are Patti Lowry and Nancy Carter. The 11 graduating seniors were honored with a spring luncheon.

## MASSACHUSETTS

**Plymouth, Kappa Epsilon** — Delta Zeta doubled its membership with the initiation of 22 pledges. The chapter placed first overall in winter carnival activities. Leading Greek Council are Maureen Bonislowski, president, and Aileen Jaques, vice president. Kerri Mather won runner-up honors in the Miss P.S.C. Pageant. The chapter assisted the Red Cross with their blood drive.



## MICHIGAN

**Ferris State, Zeta Nu** — ZN placed first in Greek song and dance and third place overall in Greek Week. The spring initiates donated a tree to Hemlock Park in Big Rapids in honor of Earth Day. An auction shared with Alpha Xi Delta created a closer friendship.

**Michigan Tech, Lambda Theta** — The extensive remodeling necessary following last year's fire is complete, and 16 initiates are now residing at 1111 College Avenue. Delta Zeta placed third in Greek Week, after winning firsts in pool and bowling and second in softball. A chapter car wash raised \$140 for Ways and Means. Eleven members earned Dean's List honors; Barbie Jones won a Michigan Tech Student Foundation Scholarship.

**Wayne State, Epsilon Sigma** — Members put a lot of time, effort and love into their Greek Week musical number, a medley of *Calendar Girl* and *Mr. Sandman*. The performance was dedicated to Epsilon Sigma Bernadette Kalita who was serving in the Persian Gulf. Delta Zeta won a third place overall in Greek Week. Other chapter events included an alumnae-parent-collegiate barbecue, an ice cream social, the Rose Bud Dinner Dance and a pledge-active dinner. Paper eggs with messages hung from a huge poster in the Student Center in the chapter fund raiser for speech and hearing impaired.

**Western Michigan, Gamma Pi** — Jane Sherrill, Epsilon '21, won the hearts of her Delta Zeta sisters at the alumnae tea in April. She had the entire chapter under her spell as she told of being pledged by Grace Mason Lundy and teaching English to Past President Ronald Reagan. Members also learned that Reagan's mother altered dresses for Jane. Chapter Editor Denise Lintner writes, "Jane Sherrill's upbeat attitude exemplifies once a Delta Zeta, always a Delta Zeta!" Twenty five alumnae were on hand for the tea. Professors were honored with a tea. Academics Chairman Cindy Rexrode, who coordinated the Professor's Tea, made sure to point out that Delta Zeta has the highest grade point average among campus sororities. Delta Zeta won first place in Greek Weekend airband competition with 20 ghouls and ghosts and Tami Ericson simulating Michael Jackson's *Thriller*. Overall, Gamma Pi placed second in Greek Week and captured the Spirit Jug for the second consecutive year.

## MISSOURI

**Central Missouri, Epsilon Gamma** — Delta Zeta won Outstanding Chapter of the Province and earned the highest grade point average among sororities. Delta Zeta was also honored with the Outstanding Campus Involvement award. Delta Zeta won Greek Week and took first place in both airband competition and variety show. The chapter

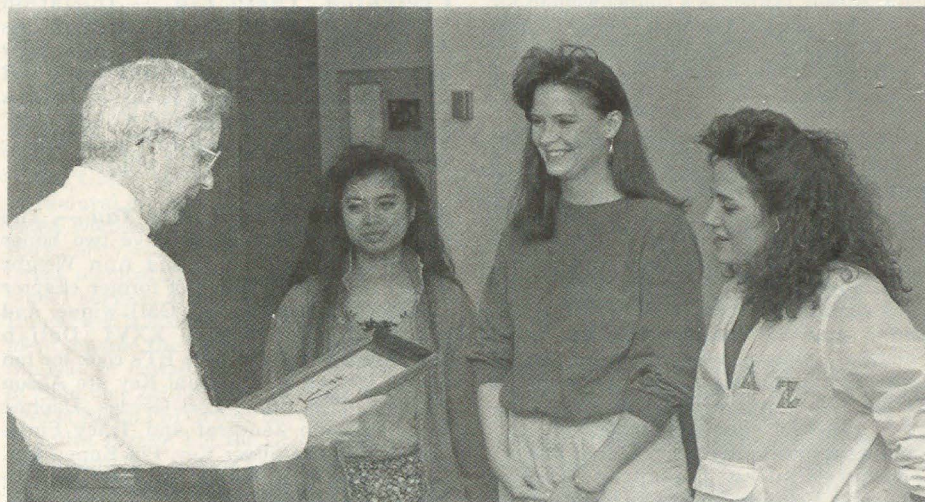

*President Warren of Northeast Missouri State University was named Delta Zeta Dad by Delta Sigma chapter. Presenting the award are Marygold Madrigal, Theresa Mangan and Kris Kauffman, chapter president.*

retained the All-Sports Trophy after capturing first in all-campus volleyball, soccer, track, All-Greek football, and softball. Over \$700 was donated to Gallaudet after a successful balloon lift-off at a home football game and a street corner collection. E'Lisha Woodson was tapped for Sigma Tau Delta English honorary, while Amy Bordewick won the Mace and Torch Award. Order of Omega Awards went to Annissa Gastin, Amy Bordewick, Kelli Clifton and E'Lisha Woodson.

**Missouri-Kansas City, Xi Phi** — The chapter was honored to initiate Dr. Connie Campbell of The Learning Exchange with the spring pledge class initiation. Panhellenic officers are Vice President, Historian and Greek Week chairman. Xi Phi members have been instrumental in forming a Greek Round Table to improve the Greek image on campus. Bethany Spaulding has a 4.0 GPA.

**Missouri-St. Louis, Iota Xi** — Competition was tough this year, but after four first place wins and plenty of team spirit, Delta Zeta took home the winning trophy for Greek Week. Chapter President Liz Ostoin was named Greek Woman of the Year on the basis of her involvement on campus and in the community and her academic ranking. Members celebrated by creating victory t-shirts. Iota Xis traveled to Kansas City for Province XI Day and brought home honors for total, quota, standards and scrapbook. Jennifer Balsavias won the province scholarship, along with the St. Louis Panhellenic Scholarship. Denise Bansbach serves as Panhellenic president. Community and phi-

lanthropy service included sponsoring a quarter toss to benefit St. Joseph's Institute for the Deaf at Mirthday; participating in two walk-a-thons raising \$218 for AIDS research and \$455 for the Cystic Fibrosis Foundation, and sponsoring a balloon lift-off at Greek games to benefit speech and hearing impaired.

**Northeast Missouri, Delta Sigma** — In a special ceremony in the president's office, Delta Zeta named the new president of Northeast Missouri Delta Zeta Dad for 1991. Each year the chapter honors a member of the faculty or administration who has exhibited support for the Greek system and has been especially helpful to Delta Zeta. Since his arrival on campus shortly before the opening of Fall 1990 semester, President Warren has displayed concern for the social as well as academic growth of students. He believes that part of the development in young people lies in efforts to increase their commitment to service to the community outside of the university as well as within. In many meetings with student groups he learned what they were already doing and expressed appreciation of the work of Delta Zeta. At Province Day, former chapter president Amy Bocklage was named Miss Province XI. Judy Markel was named outstanding pledge. Delta Sigma chapter won honors for total and quota after pledging a record size pledge class of 42. Campus total is 70, and Delta Zeta numbers 110! The chapter was also honored for the highest contribution to philanthropy. Delta Sigma will host Province Day in '92. An estimated \$600 will go to Gallaudet as a result of the chapter's Annual Sweat for Gallaudet Aerobathon.



Greek Week honors include winning Greek Olympics and the skit competition. Overall, the chapter placed third in Greek Week participation points. Campus presidents include Kristen Kasper, Pre-Physicians Organization, and Jennie Forrest, Pi Kappa Delta. Alison Tanner is a councilwoman for the student senate. Order of Omega tapped Cathy Arnold, Julie Prevost and Kris Kauffman. Cathy Arnold is a member of Cardinal Key.

**Northwest Missouri, Epsilon Rho** — Academics were a major aspect of the spring semester. The fall pledge class grade point average placed them second overall in the sorority division. Jill Naylor was graduated magna cum laude and Janet Boden cum laude. A Mourner's Dinner the week before finals signified the end of all activities and time to study for success. Members raised funds for a chapter scholarship for the EP with the most improved grade point average. At province day the chapter received awards for quota, memberships, outstanding recording secretary (Janet Boden), and outstanding treasurer (CeAnn Childress). Community service included creating a toy cart for the children's ward of St. Francis Hospital and sponsoring a picnic for the Headstart children. EP also donated funds for Special Olympics. Members learned about hearing and speech impairments from a guest speaker during Better Speech and Hearing month. Several members tutor at the Adult Basic Education Center. For the second consecutive year, Delta Zeta reigned over Greek Week and Angie



*Enviro Queen — note the elegant plastic dress — at Kent State is Gamma Kappa's Randi Reese.*

Kennedy ruled as Hera, Greek Goddess. Kari Cecil and Shaleen Roth were both inducted in freshman national honor society.

## NEBRASKA

**Creighton, Theta Eta** — Initiation strengthened sisterhood and family ties as new initiates included real life sisters Kelly and Theresa Bloom and cousins Diane and Patty Theisen. The spring formal included a night of dinner, dancing and a slide show. Theta Eta participated in Greek Week, themed *Let the Greek Times Roll!*

**Nebraska Wesleyan, Beta Tau** — The chapter was delighted to have two honor alumnae initiates. Patricia Ann Wright Jablonski is the mother of former chapter president Anne Jablonski, GML winner and now PAD in Province XXVI. Deliah Lindstrom Sorge Dey was BT's cook for ten years. Tapped for Cardinal Key are Alison Kravetz, Tish Gade, Lori Gerdes, Daphne Epp, Danielle Zentgraf and Tracy Fiala. Dawn Miller is Silver Key, Phi Kappa Phi. Graduating with Distinction were Dee Wilson, Cari Gilliland and Laura Pierrot Sink. Graduating with High Distinction was Becky Hollister and graduating with Highest Distinction (upper 3%) were Susan Batenhorst, Sorel Haruf and Dawn Miller. Danielle Zentgraf was one of 12 collegians to receive the Public Service Internship. She will work with the President's Legal Counsel doing research.

## NEVADA

**Nevada-Las Vegas, Iota Phi** — Delta Zeta placed second in Greek Sing and won the limbo contest. The chapter received an excellent rating on philanthropy at Province Day and also awards for obtaining and maintaining total, rushing to quota, standards, social. Jay Held was named Greek Woman of the Year and CCD Patti Hannon was named Advisor of the Year by the Greek Week Committee and University Administration.

## NEW JERSEY

**Glassboro, Xi Kappa** — They won province awards for philanthropy, parental relations and standards. Individual province honors went to Jill Petersen, executive board member; Wendy Peck, Sister Behind the Scenes; Kari Barlas, Most Spirited Sister; and Lavinia Mears, highest cumulative grade point average. Delta Zeta teamed for a third place win in Greek Week. Xi Kappas assisted with the Special Olympics held on campus. Heather Conklin and Michele Capalbo directed the Olympics and hold executive positions in the Club for Exceptional Children. Delta Zeta also participated in both town and campus clean-ups. Erin Puharic was elected president of Praction, a division of the Public Relations Student Society of America.

**Trenton, Lambda Lambda** — Members traveled to **Stockton** for Province Day and



*Gamma Pi members Rachael McLaughlin and Ann Amico listen to Jane VanNatta Sherrill, Indiana-E '21 reminisce about being pledged by Grace Mason Lundy and teaching English to Past President Ronald Reagan. This was an alumnae tea at Western Michigan.*

brought home honors for ways and means, highest grade point average, magazine sales and outstanding treasurer, Jennifer Lawn. Lambda Lambda was also honored by the Inter-Greek Council for the highest grade point average among Greeks on campus. Delta Zeta raised money for the Katzenbach School for Deaf and Juvenile Diabetes Foundation with their Greatest Greek Guy contest. Senior Farewell provided a sentimental time to bid farewell to 19 graduating seniors. Tricia Zanetti will be doing her graduate work at Gallaudet.

## NEW MEXICO

**New Mexico, Gamma Xi** — The chapter's lively rendition of *The Muppet Theme* won second place honors in Greek Week song competition. The Second Annual Mr. Greek NMSU Contest raised \$500 for a scholarship at Gallaudet. Though the majority of Gamma Xis go home for the summer, they still keep in touch. In fact, members even drew names from a hat for summer pen pals. Of course, it's all a secret until your pen pal writes! Jenni Blackwelder chaired Greek Fun Day activities for IFC and Panhellenic. Order of Omega tapped Beth Brunk.

## NEW YORK

**Rochester, Lambda Iota** — The chapter attended a memorial service which honored Kate Hollister, who died several years ago in the Pan Am flight. At the service, the university placed a plaque honoring Kate and another student killed in the same incident at the Eastman Quadrangle. Following the service, members went to Grisante's to honor seniors with a touching sendoff brunch. Delta Zeta received highest recognition for housing projects at the Greek awards banquet. An initiation team traveled to **Oswego** to assist with the chapter instal-



lation. During a week in Better Speech and Hearing Month, Delta Zeta provided an information table with deaf awareness materials. Order of Omega tapped Cheryl Hazelton and Kathy Crane.

## NORTH CAROLINA

**Appalachian, Lambda Phi** — With 24 members earning Dean's List honors, Delta Zeta placed second in women's scholastic average. Community and philanthropy service included raising over \$2000, half for the local speech and hearing clinic and the other half for the Foundation. Lambda Phi supported Better Speech and Hearing Month by wearing buttons and sponsoring a radio announcement for the speech and hearing impaired. The chapter also participated in two highway cleanups and won the intramural soccer championship. A new chapter development office will provide a coordinator for planning sisterhood activities. Susan Hamlett, Kathy Hughett and Amy Carver are charter members and executive officers for GAMMA, a BACCHUS organization. Graduating seniors were honored with a candlelight. Rho Chi counselors are Jennifer Dover, Jennifer Fornaro, Cindy Carloni, Wyndy Hull, Leigh Anne Billingsley and Chris Taylor. Cathy Ferguson is Panhellenic's Greek Housing Chairman. Michele D'polito is a fraternity rose queen. Order of Omega tapped Jennifer Fornaro, Cathy Ferguson and Tasha Roberts.

### North Carolina-Chapel Hill, Xi Sigma

— Delta Zeta sponsored its Third Annual See-Saw-a-Thon benefitting the speech and hearing impaired, Gallaudet and the House Ear Institute. Each members see-sawed for at least one hour for \$20 for a total of continual see-sawing for 72 consecutive hours. The entire campus witnesses the event as the see-saw is placed in "the pit" in front of the dining hall, one of the most widely visited spots on campus. At a sister retreat at the house, seniors presented their "burns", tales of embarrassing stories on each other. On a more serious note, a ceremony honored the departing seniors, who represent the charter members of Xi Sigma. In a candle pass, each senior was given the opportunity to talk about her sorority memories and special moments of college life. Academics Chairman Alicia Gable invited a guest speaker from the University Career Planning and Placement Service to conduct an interview workshop. The speaker also presented scenarios and prepared listeners for surprise interview questions. Each member invited at least one professor to a Favorite Professor Tea in the dining hall. In late April, the chapter held its official house dedication, preceded by ROMP (Rush Our Moms Party). Both parents and alumnae attended the festivities. Speech and hearing impaired children enjoyed an Easter party where they created bunny ears from construction paper. Traveling abroad will be Alicia Gable, France, and Whiney Verdin and Kari Squillo, London. Society of Hellenus honorary tapped Julie Dickson, Jo Anna Davis, Ashley Snow, Jes Savas, Amy

Allison and Lisa Goodwin.

**Lenoir-Rhyne, Zeta Xi** — The chapter took an innovative approach to philanthropy fund raising as members formed four groups. The chapter designated a philanthropy week, and each group selected a day for their project. The results included a penny drive, bake sale, swim-a-thon, and donut sale. Proceeds went to Gallaudet. The Intramural Doozies team won the President's Cup for winning the intramural championship. Karen Ward won the Intramural Ursus Award for her work with the intramural program. Heather Schwartz was voted Woman of the Year which is given to the sorority woman whose college career and Greek membership have been ones of excellence, service and achievement. Jeannie Houpe won a special award for her achievement outside the sorority with her work on the college newspaper. Other awards went to Shannon Zehner for her work as president of Alpha Phi Omega Service Fraternity; Shandra Tucker, For the Good of the Order, for outstanding service and merit within the sorority; and Andrea Lucas, Psychology Award, for the senior psychology major showing the highest level of scholarship and creativity in the field. Alice Hatch's poem *North, Section 6, Line 102* about the Vietnam Memorial was included in this edition of the *Carnival* campus literary magazine. Susan Smith and Shanna Zehner will be studying abroad in England in the fall. Fraternity sweethearts are Kristen Zimmerman and Carol Dunton.

## OHIO

**Ashland, Theta Psi** — Members traveled to Youngstown for Province Day and brought home awards for outstanding philanthropy, pledge education, sorority education, best chapter display, most beautiful song, magazine sales, standards and membership. In the song presentation, members sang and signed *The Rose*. Individual honors went to Brenda Striving, Golden Crest, Golden Heart, and Sherry Cieslak, Golden Crest. Activities Chairman Melissa Conkel organized Senior Week Nights to honor graduating seniors. Events included a senior roast and senior wills and stories. Seniors also took the spotlight at the Mother-Daughter Banquet at the Ashland Country Club. At the Easter Egg Hunt at the Dale Roy School, children enjoyed an egg hunt, games and visited with the Easter Bunny.

**Baldwin-Wallace, Gamma Alpha** — A "secret retreat committee" planned a chapter sisterhood retreat at the Signature Inn and activities which helped members plan new chapter goals, realize negatives and positives of the chapter, and get to know each sister even better. Gamma Alpha still maintains a strong academic average with a 3.17 overall and no members on academic probation. Though the chapter slipped from top ranking on campus, to third, *LAMP* reporter Adrienne Ross writes "we will be back up there in the fall!" Delta Zetas spent a spring morning delivering singing telegrams and breakfasts for philanthropy. The breakfasts, packaged in morning bags, were filled with a greeting note from the sender, cereal, milk and orange juice. Gamma Alpha



*The University of Nevada at Las Vegas has named the new plaza at the university in honor of Delta Zeta's Valerie Pida. Cutting the ribbon at the dedication are President Bob Maxon, Valerie and Board of Regents Vice Chairman Carolyn Sparks, Alpha Gamma Delta.*





Vicki Wetzler was Homecoming Queen at University of Findlay-OT.

again sponsored the annual Teeter-Totter-a-Thon to benefit Gallaudet. Graduating with honors were Brit Dietrichs, Jane Schulte, summa cum laude, and Wendy Dash, cum laude. Lisa Synk was elected senior class treasurer, while Michelle Hockstettler will serve as junior class vice-president. Members of honoraries are Donna Cosinano, Jennifer Olkowski, Kappa Delta Pi; Natalie Colebianchi, Mu Phi Epsilon and Laurels; Tonya Lutz, Delta Phi Kappa, and Gwenn Andrea and Lisa Synk, Dayton C. Miller Academic Honorary.

**Ball State, Gamma Chi** — Kelly Clevenger and Kristin Gronska earned Dean's List honors with a 4.0 and 3.8 respectively. After two years of waiting and hoping, Gamma Chi welcomes its college chapter director Jodi Sparling. Chapter activities included participating in Greek Week, a closet clean-out, a bike-a-thon, a tennis tournament, and an alumnae tea.

**Bowling Green, Gamma Tau** — Interesting chapter standards and education programs have provided numerous opportunities for members to learn. Standards Chairman Michele Soliz presented weekly capsules with topics ranging from self esteem, roommate rules, gossip to the Peace. Academics Chairman Angela Neumann coordinated a workshop to motivate members for finals. The workshop featured a guest speaker who explained the value of high academics. Historian Shannon Alkire presented capsules beginning with a slide show of the various changes in the house since its building in 1952. The slides flashed on the screen in tempo with the music of *Our House* by Crosby, Stills and Nash. Other history capsules explained why Delta Zeta is placed away from the campus and the original purpose of the land and the history of the neighboring windmill. Chapter honors at Province Day came for chapter improvement, standards, press book and to-

tal. Individuals honors were Julie Lange, Golden Heart; Julie Hebert, Pam Shearer, Mary Beck, Golden Crest; Pam Shearer, outstanding treasurer, and Mary Beck, outstanding president. The chapter won four trophies in various Greek competitions. Community service and philanthropy included decorating for a senior prom at the nearby senior citizens' home, cleaning out cages and walking animals at the Humane Society, raising \$220 for the local speech and hearing clinic and manning an information table in the union promoting the campus speech and hearing clinic. Chapter intramural teams reached the finals in both soccer and volleyball. Andrea Kolassay served on the Greek Week steering committee. Campus officers include Michelle Soliz, president of the Latino Student Organization, and Mary Felice, secretary of MIFCA/MAFCA Conference.

**Findlay, Theta Tau** — Members and dates enjoyed a Casino Night at the spring formal. The chapter won first places for bowling and frisbee golf in Greek Week. Vicki Wetzler reigned as homecoming queen and was a member of the Snowcoming Court. Beth Westenhaber was graduated cum laude.

**Kent State, Gamma Kappa** — Province V Day proved an exiting time for Gamma Kappas as the chapter's skit which included *Be A Dee Zee and Smile* and a few Disney numbers, was voted most original. Gamma Kappa also won the Province Activities Award. Mara Manke was named outstanding pledge. Other individual honors went to Michelle Berry, Karen Filina, Jennifer Yeagley, Golden Crest, and Dianne Fishel, Golden Heart. The chapter won first place in Greek Games and third place overall in Greek Week. This year's Delta Zeta Big Man on Campus Contest featured 25 contestants who helped the chapter raise funds for Gallaudet. Sisterhood activities to promote the event included Badge Day and Pink and Green Day. Gamma Kappas were honored to initiate and install the Omicron Iota colony at **Mount Union**. Randi Reese, attired in a stunning trash bag evening gown designed by Diane Szabo, reigned over Sigma Sigma's Enviro-Week activities. Thirteen seniors were bid farewell at the Senior Tea. The semester ended with a buffet dinner, awards ceremony and dancing at the Royal Rose Formal Ball. Michelle Szabo and Kathy Wilson won National Dean's List honors, while the local Dean's List included Dawn Burtis, Jennifer Crangle, Pam Gelhausen, Lisa Hamad, Diana Hutchinson, Jill Leslie, Jennifer Morse, Christine Ridarsky and Randi Reese. Student Activities Volunteer Awards from the Undergraduate Student Senate went to Annmarie Ott, Dawn Burtis, Lynn Carrano, Kaye Butler, Kathy Wilson and Randi Reese. Golden Key tapped Billie Jo Otto, Jennifer Morse and Diana Hutchinson, who is also a member of Mortar Board. Shelley Demesko is a member of Sigma Theta Tau nursing honorary. Katherine Goumas serves as international student secretary for the International Food Service

Executive Association. Jennifer Yeagley won a Student Leadership Award for the Undergraduate Student Senate and served as secretary for Order of Omega. Flasherettes dance team includes Terri Shell. Serving as Panhellenic Council rush counselors are Susan Saller, Tracy Coles, Sue Gisburne, Lynn Carrano, Michelle Szabo and Tammy Takacs.

**Miami, Alpha** — The chapter philanthropy, *Puttin' On the Hits*, was again a success. In fact, the lip sync contest was so successful that the site was changed to Millett Hall. The event benefits St. Rita's School for the Deaf. Delta Zeta placed third in song fest. The year ended with a farewell barbecue.

**Mount Union, Omicron Iota** — The colony received its charter on April 13 after winning the attendance award at Province V festivities. The first philanthropy project, a pancake breakfast featuring faculty chefs, raised \$400. Three students won a chance to switch with a college dean in the chapter's fund raising Switch Day. Delta Zeta raised \$100 for the college and a third place victory for the chapter by volunteering for the annual Alumni Phone-a-thon. Renee Wortman was tapped for Alpha Lambda Delta and the Sophomore Service Honorary. She serves as treasurer of the Student Activities Council.

**Ohio University, Omicron Gamma** — Numbering 165 strong, the chapter received special recognition at State Day as the largest chapter in Ohio. The chapter also won honors for the peppiest song, sorority education and the Province V Activities Award. Beth Otte and Doris Savron won Golden Crest; Janice Floyd won a Golden Heart. For community service, members helped other Greeks plant more than 50 trees throughout the Athens area. Delta Zetas also donated their time to help rebuild local substandard homes, served as "huggers" for Special Olympics, and volunteered in soup kitchens. Several members participated in the all-Greek Twister Games to raise money for the American Cancer Society. Doris Savron, Tonya Beall, Anne L'Huereux, Jill Berger and Tricia Lykins participated in a four-person sand-volleyball competition to raise money for the Cleo-Wallace Foundation. Members raised money for the spring date party with a car wash. For an enjoyable sisterhood, members watched *The Little Mermaid*, the theme for Fall '91 rush. Delta Zeta placed fourth overall in Greek Week competition after winning a second in chariot race, and a second in Airband competition. Their airband number was a medley of their own renditions of *Material Girl*, *Vogue* and *Express Yourself*. Mom's Weekend gave moms a good taste of life at Ohio University. Chapter activities for moms included a cook-out, social and brunch. Dean's Scholarship recipients are Ann Marie Petricca, Becky Drees, Jennifer Bayat, Lynn Rouzer, Erin Dwyer, Diana Smith, Sharon Hines, Dana Siwik, Dee Dee Tucci, Jennifer Dolfuss, Mary Ellen Scheiman, Jill Berger and Jen-



nifer Black. Winners of scholarships are Mary Kay Antimarino, Academic Scholarship; Tracey Miller, Ingersall Rand Scholarship; Jennifer Beck, Scarlet and Gray Scholarship; Missy Bacchus, College of Education academic scholarship; Doris Sayron, Martin H. Lutz Scholarship; Lynn Rouzer, Manasseh Cutler Scholarship, Honors Tutorial Scholarship, OU Women's Club Scholarship; and Jennifer Black, Carlotta Gear Scholarship. Tammy Giesel was named to *Outstanding College Students of America* and is the all-campus champion in women's single intramural tennis. Tanya Gulla, also a member of *Outstanding College Students of America*, is a Dean's List honoree and member of Alpha Kappa Delta National Honor Society. Jennifer Bayat was named the School of Interpersonal Communication's outstanding junior. She also holds membership in Mortar Board, Rho Lambda, Alpha Lambda Delta, Golden Key and Order of Omega. Other members of honoraries are Darla Cannon, Alpha Lambda Delta; Katie Teitelbaum, Pi Gamma Mu; Janice Floyd, Alpha Omega; Dee Dee Tucci, Golden Key, Alpha Lambda Delta; Jennifer Black, Golden Key; Doris Sayron, Rho Lambda, Alpha Lambda Delta, Golden Key, Omicron Delta Kappa, Phi Alpha Delta, Order of Omega. Lynn Rouzer was named the most outstanding senior in organizational communication, and is a member of Phi Kappa Phi, Mortar Board, and Rho Lambda. Mice Bedore is a member of Chimes, Rho Lambda and Phi Sigma Iota. Erin Dwyer has earned Dean's List honors for nine quarters and holds membership in Golden Key, Psi Chi and Phi Kappa Phi. Debbie Latiolais won a corporate leadership fellowship and earned Dean's List honors for three quarters. American Society for Training and Development present an excellent service award to Laura Fyfe. Hope Tyburk is late night graphics editor for *The Post* and publishing editor for *Jain Digest*. As a member of the OU championship swimming team for the past two years, Shawn Sands won a swimming scholarship and most improved swimmer honors. Missy Bachus and Traci Torkelson are members of the residence life staff, while Dee Dee Tucci handles special events for the University Program Council. Traci is also public relations executive for Fashion Associates. Stacey Bell is secretary for Delta Sigma Pi, while Amy Hughes is secretary for the Exec of Fashion Associates. Deanna Loos serves on the Board of Directors for the Student Credit Union. Renee Autherson won the crown of Miss Central Ohio and traveled to the Miss Ohio Pageant in mid-June, which she also won.

**Ohio Northern, Zeta Kappa** — Janine Tubbs is president of Order of Omega Greek honorary. Other members of honoraries are Kelly Starcher, Mortar Board, and Cassandra Hicks, Alpha Lambda Delta. Laura Bross won a Golden Heart at Province Day. The spring calendar included a formal at the Holidome, complete with a banquet and dancing. Delta Zeta placed second overall in the annual Greek Week activ-

ities. Other events included rush preparations, initiation and a St. Patrick Day party.

**Ohio Wesleyan, Alpha Rho** — Perhaps the most exciting news for AP at province festivities was the announcement that next year AP will host Ohio State Day. Melissa Werle will coordinate the event that hopefully will be held in the new Hamilton-Williams Campus Center, slated for completion in the fall. Province awards came for pledging quota and initiating 100%. Sarah Holmes won a Golden Heart and Samy Saunders and Karen Smith each won a Golden Crest. Karen was also one of two recipients of the outstanding treasurer award. Delta Zeta raised over \$700 for the speech and hearing impaired with their color television raffle appropriately titled *I Want My AZ TV*. Delta Zeta coordinated a reception for parents and alumnae with parent's weekend on campus. Events included a collegian and Colonnade work day at the house. The Colonnade Club donated flowers and mulch for landscaping and helped out with general cleaning and yard work. Graduating seniors were honored with a spring formal at the Delaware Arts Castle. Columbus alumnae also performed the senior ceremony at the chapter's final meeting. Members enjoyed a guest speaker who spoke on the everyday life of a deaf person and the life of a hearing child of deaf parents. The speaker also taught collegians how to sign the song *The Rose*. AP teamed with other Greeks to pick up trash in Habitat for Humanity. Delta Zeta placed first in 500 Lip Sync Competition. Housemother Sandra Law was honored with a surprise birthday party which included her friends and family. An unusual date party was "ΔZs Gonna Make You Sweat" held at Eagle Gym. Members and dates enjoyed an evening of aerobics and weight lifting. Past President Kim Bannerman and President Darcy Pennoyer planned a house retreat for the chapter. Members of Phi Society sophomore honorary are Leanne Coopridge, Sarah Holmes, Lynda Judson, Ellen Kick, Lisa Norman, Betsy Schiltz, Deydre Smyth and Tara Stipe. Omicron Delta Kappa tapped Jennifer Newland and Tricia Taylor. Jennifer is also a member of Mortar Board and Chi Gamma Nu honoraries. Phi Eta Sigma includes Emily Baber, Kiersten Grunow, Carrie Lippart and Melissa Werle. Order of Omega tapped Lisa Norman and Darcy Pennoyer. Sarah Holmes is a member of Psi Chi.

**Wittenberg, Beta Chi** — Ten teams competed in the chapter's Watermelon Bust to benefit Gallaudet. Delta Zeta won fourth place in Greek Week, and won the most improved chapter award, the best faculty advisor award, and highest number of women of the Dean's List award at Greek Desserts. Members sold Kiss the Seniors Goodbye notes as a fund raiser. For a small fee, students and faculty could send goodbye messages with Hershey kisses to seniors. Patti Fllauto was named Greek Woman of the Year. For a spring informal, members en-

joyed canoeing at the Rockin' With the DZs party. Mortar Board tapped Lynn Hamrich, Janice Johnson, Laurel Romer, Kristen Scott, Tricia Sprinkle and Tracy Wygonski. Order of Omega includes Julia Adams, Tracy Wygonski and Beth Zitlow.

**Wright State, Kappa Iota** — Chapter awards at Ohio State Day included recognition for achieving total membership and a certificate for sorority education. Shawn Easterday won a Mary Lou Barth Scholarship, while Katie Smith won a Golden Heart. Jennifer Mann and Glenda Caudill won Golden Crests. At Greek Awards, Pam Friesel was named the outstanding advisor for the second year. The chapter also won the Advisor's Award for their alcohol awareness program. The chapter's Annual Hot Legs Contest at May Daze earned over \$200.



*Theta Psi's Jen Troiano (in the bunny suit) met a small friend at the Easter Egg Hunt at Ashland.*



*Kappa Psi's Kim Weeks starred in Grease at Shippensburg University.*



KI will be among the featured photos in Wright State's new edition of the course catalogue. The chapter's spring banquet titled *Midnight Masquerade* provided a time for Delta Zeta to honor her own. Receiving pearls for 3.0 or higher for three consecutive quarters were Becky Stewart, Glenda Caudill, Beth Gatenbee and Jennifer Mann. Glenda, a member of German studies honorary Delta Phi Alpha, earned Dean's List with highest honors ranking. Jennifer, who is in the top ten per cent of her class, also earned Dean's List with highest honors and graduated magna cum laude. Beth Gatenbee and Robin Borton earned Dean's List honors. Fall rush Rho Chis are Beth Gatenbee and Glenda Caudill.

**Youngstown, Kappa Chi** — The chapter hosted Province Day and won recognition for quota and total and placed second in standards. The festivities included welcoming songs, skits, workshops, sportswear sales, a luncheon and an awards presentation. Carol Grace was named Pride of the Province, while Amy Deal won a Mary Lou Barth Scholarship Award. Tammie Belosic and Lisa Hill won Golden Crests, while Laura Dedo won a Golden Heart. Laura Newton and Jeanne Sattler won Colonnade Scholarships. Delta Zeta participated in a putt-putt-a-thon to benefit Gallaudet, assisted with the Easter Chocolatefest which benefitted the American Cancer Society, and sold credit card applications and candy as fund raisers. At the mother-daughter tea, the Colonnade Club presented the chapter with a new stove. Michelle Donley earned Dean's List honors with a 4.0 and had her Ohio Academic Scholarship renewed. Lori Elrod is a staff member of *The Neon* yearbook, and Anne Louise Shipka is the first recipient of the Michelle Terlesky Memorial Scholarship. Desiree Lyonette won first place in the

Greater Youngstown Essay Contest sponsored by College Democrats. She also won the Arby's Leadership Scholarship, is a member of student government, and serves as sales manager for the *Jambar* school newspaper.

## OKLAHOMA

**Northeastern, Delta Phi** — Members rocked from 9 A.M. on May 1 to 9 A.M. on May 2 in their third annual Rock-a-thon benefitting Gallaudet. They placed their rockers in front of the University Center during the day and dorms during the night. Pamphlets and information were distributed to passersby and signs publicized the event. Delta Phis raised more money for Gallaudet by selling suckers during speech and hearing month. Community service projects included sponsoring an Easter egg hunt for Headstart children and collecting canned foods for a month to assist the Help-in-Crisis program. Delta Phi divided into three teams during the spring for fund raisers. The groups created their own projects which ranged from raffling tanning sessions and distributing flyers for pizza to selling baked goods and washing windows and cars. The chapter honored its one graduating senior, Edie Nabors, with a senior tea and enjoyed their Killarney Rose Ball on the 19th floor of the Warren Place Two Tower. The theme for the evening was *Bright Lights, Big City*. Dawn Stoner was named one of the Top Ten Greek Women and Men. Emily Lim serves as vice president of Alpha Chi. New members of Majestics Drill Team are Buffy Alred and Spring Kreeger. Fraternity sweethearts are Arnette Ward and Murrell Kaonohi.

**Oklahoma State, Alpha Epsilon** — Delta Zetas got a taste of what Fall '91 Rush would

be like on Greek Discovery Day when graduating high school seniors visited OSU for the weekend. Each prospective rushee could attend two parties at the houses of her choice, and more than 30 girls attended each Delta Zeta party. AEs teamed with a fraternity to *Take An Excellent Adventure Around the World* in Spring Sing. The production featured international countries, costumes, and songs and choreography. The final number *God Bless the USA* seemed an appropriate tribute to the returning Desert Storm soldiers. Mom's Day activities were held in conjunction with OSU's Mom's Day and again featured the popular auction. The Parent's Club had helped collect over 50 items for auction. Moms also enjoyed a silent auction and lunch at the house.

## OREGON

**Oregon, Omega** — A "Par for the Course" Golf Tournament was a successful event and a "Springtime Bazaar" raised funds for the Colonnade Club. Greek Week participation brought a first place win in canoe float. Informal spring rush was entitled "31 Reasons to Pledge Delta Zeta."

## PENNSYLVANIA

**Drexel, Epsilon Zeta** — Sisterhood events included a big-little sister ice cream social, dinner at a local restaurant, and a movie night. Pledges then honored initiates with *A Tropical Night in Paradise* party. The evening was filled with excitement and laughter as pledges performed songs they had composed for the occasion. A week later, the Rosebuddy-Turtlebuddy event provided an opportunity for big and little sisters to share poems written for each other. Jennifer Wagner is teaching the chapter to sign the Delta Zeta Creed. Standards topics have included nutrition, exercise and interview skills. Delta Zeta also assisted in several Powelton Village Cleanup programs as well as a Town Watch program. A June barbecue congratulated graduating seniors and welcomed them to the ranks of alumnae. Renee Stadler holds the highest grade point average on campus and Bonnie Smith is a fraternity sweetheart.

**Lehigh, Xi Pi** — Prior to the initiation of the 22 pledges, the pledge class enjoyed activities as a trip to the mall, ice skating and an ice cream social. The chapter even hung a banner on the front porch which read *Delta Zeta Loves Our Awesome Pledges!* Delta Zeta placed first in Greek Week activities, and again sponsored their popular fund raiser *Send a Crush to a Crush*. Special guests at the in-house semi-formal holiday party included the chapter's cook and maid—each with a date. The chapter attended a performance of *Baccae* in which two pledges had roles. Members also attended a wind ensemble concert to see members perform. Other cultural programs included attending the spring vespers concert and a lecture on art and architecture by Athenian architect Christos Athanasopoulos. At press time the chapter's intramural team

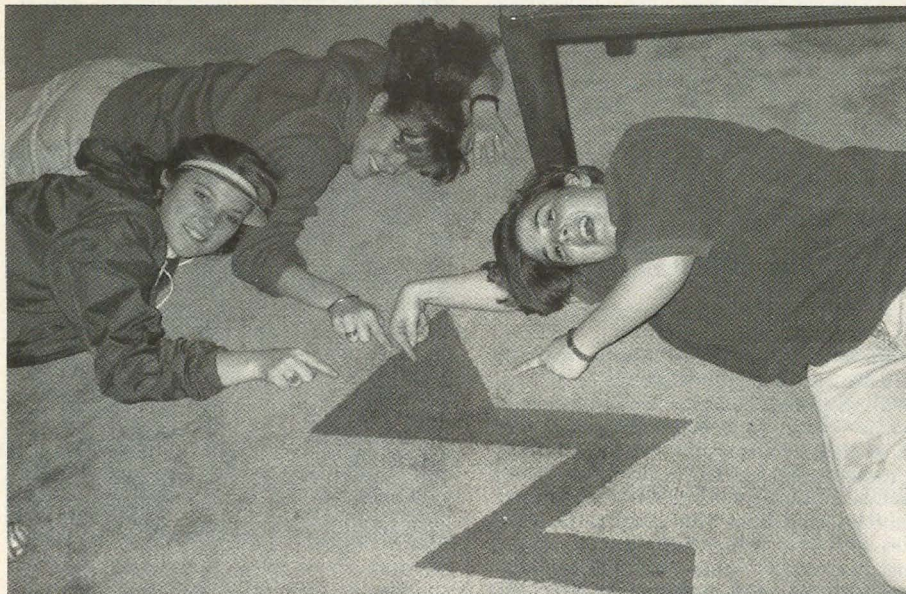

Is ΔZ really embossed in the carpet at Appalachian? Lambda Phis Shay Moree, Jenny Watland and Melissa McClure point it out.



was in third place, aiming to recapture their first semester top ranking. Members of honoraries are Maria Stabile, Jeanie Linsley, Beta Alpha Psi; Erin Cummings, Chi Epsilon; Ann Hickey, Order of Omega; Maria Stabile, Beta Gamma Sigma; and Erin Cummins, Dora Hoag, Maria Stabile, Michelle Minnick, Colleen Doherty and Lynnley Spall, Phi Eta Sigma. Rachel Freidland serves Phi Eta Sigma as treasurer; Lisa Giordano serves as treasurer and Maria Stabile serves as vice president for the Accounting Club.

#### **Pennsylvania State, Gamma Delta**

The chapter was named Pride of the Province for Region 3-C and Stephanie Redish was named outstanding senior. The chapter also claimed the Panhellenic spirit award, highest pledge GPA, highest initiate GPA and the Gayle Ott Bonanno scholarship trophy for highest GPA in the Province. They also added philanthropy and standards awards, rush awards for quota and total, the Mary Michael Brace Membership Award for continued excellence in rush and the Marilou Lynch Gary Award for Excellence in Pledge Education. Jo Ann Strom received the Golden Heart and Carrie West was named a Golden Crest winner. Kiersten Walsh was recently inducted into Lion's Paw; Shani Gendebien was tapped by Order of Omega and Mortar Board. Laura Russell was named president of the Northeast Panhellenic Conference. Rho Chis are Heather Moye, Kimberly Harris and Carrie West. The chapter sponsored a kickball tournament to benefit the United Way of Centre County.

**Shippensburg, Kappa Psi** — The chapter placed second overall in Greek Week competition and has four fraternity sweethearts: Lisa Runkle, Amy Giroux, Julie Miller and Denise Berkis. Kim Weeks starred in Shippensburg's spring musical. Michelle Pammer is interning at Walt Disney World in Florida and geo-environmental major Kate Humes is studying world environmental issues in Austria.

**West Chester, Iota Rho** — IP received the outstanding leadership award at Greek Week and was honored for an outstanding standards program at Province Day. Melissa Marganelli received a Golden Heart award. Kim Felsman has been tapped by Order of Omega.

#### **RHODE ISLAND**

**Bryant College, Omicron Delta** — Officially installed on March 22, Delta Zeta maintains the highest grade point average among campus sororities. Members were delighted to attend their first Province Weekend and won top honors in the Quiz Bowl. Delta Zeta assisted with Special Olympics and enjoyed a pledge formal at the Omni Biltmore.

**Rhode Island, Beta Alpha** — The chapter was honored to do the initiation of Rhode Island's newest chapter, Omicron Delta.

Greek Week provided a second place in Greek Sing and first in individual sororities overall. Philanthropic events include collecting for the Leukemia Society; hosting a barbecue with proceeds to benefit the Romanian orphans and the Delta Zeta Foundation; doing chores and errands for the elderly, and collecting money for a local suicide hot-line. Patrice Neary received the Rainville Memorial Leadership Award for outstanding leadership and dedication to URI. Sharon Thorsland is Homecoming chairman for the Student Alumni Association and Jayme Marcus and Jennifer Dutra chair committees for SAA.

#### **SOUTH CAROLINA**

**South Carolina, Beta Delta** — At Province Weekend, Beta Delta won awards for most improved rush and outstanding programming in the areas of pledge education, sorority education, standards, philanthropy, activities and social. Other honors came for efficiency in reporting and highest attendance at Province Weekend. Individuals honored were Lauri Boulmetis, outstanding president; Mitzi Garzxon, outstanding collegian; Lou Mazur, outstanding recording secretary; and Andrea Taylor, outstanding corresponding secretary. Golden Crests went to Diane Fink and Suzanne Brooks; Rhonda Groseclose was honored for her most improved individual grade point average. On campus, Delta Zeta was overall Greek Week Champion. Along with several individual sport honors, Delta Zeta won the spirit award. Philanthropy for the semester

included a campus hearing check, several trips to the family shelter, and donating \$1000 to philanthropy, the prize purse from Pearl Court. Rho Chi rush counselors are Lou Mazur, Heather Riley and Laura Woodrum. Lauri Boulmetis, an insurance studies scholarship recipient, will supervise formal rush as new vice president of Sorority Council.

**Winthrop College, Lambda Sigma** — The spring calendar included the initiation of 16 pledges, a Sister Dinner, Senior Send-Off, a spring formal, a car wash and a yard sale. Delta Zeta sponsored a get-together for high school students attending the United Nations Conference at Winthrop. Several members volunteered as timers and huggers with Special Olympics. Merri McBride serves as president of the Student Government Association.

#### **TENNESSEE**

**Tennessee, Beta Lambda** — The chapter's Second Annual Turtle Races benefitting philanthropy were even more popular and improved than the first event. The winning fraternity receives a percentage of the total for its local philanthropy. Each Delta Zeta served as a coach to a fraternity and made sure the men were ready for the race, had a t-shirt, and knew where to be at Tom Black Track. Beta Lambda brought home quite an array of awards from Province Day in Nashville. Beta Lambda received the following for having won them the most in the past decade: Award of Excellence, Public Rela-

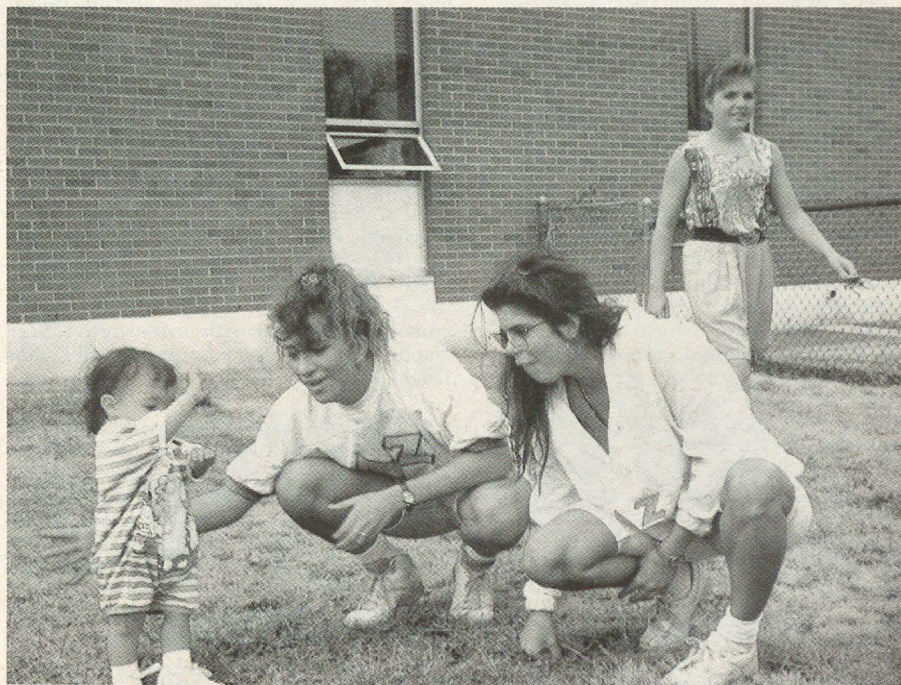

*Theta Phi's Jeanne Everleigh and Karen Gruver spent some time with a little friend while the older children were searching for Easter Eggs at the chapter's annual Easter Egg Hunt at Old Dominion.*



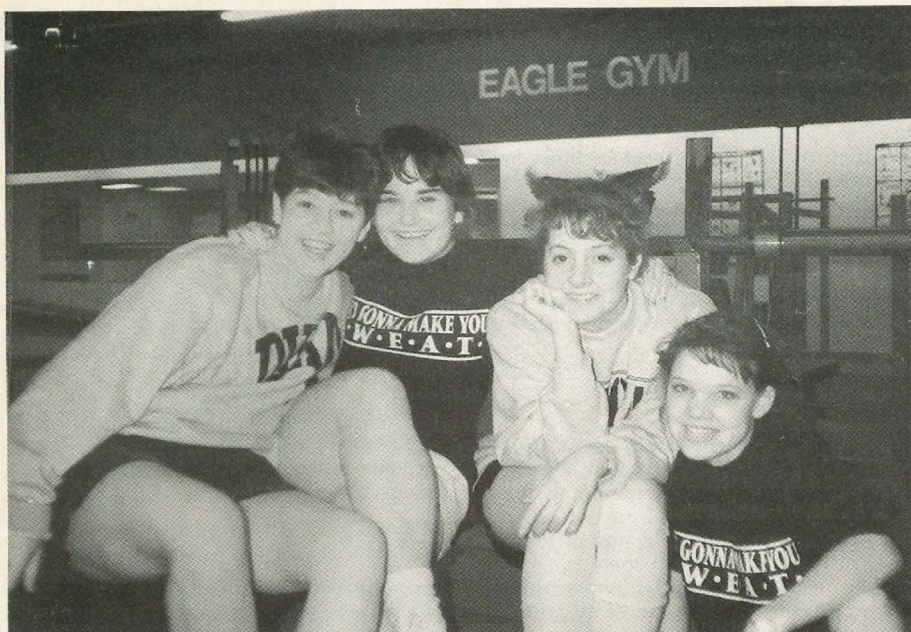

*Alpha Rhos at Ohio Wesleyan had a "ΔZ's gonna make you sweat" party at Eagle's Gym. You can guess the costume! Emily Barber, Kerrie Ford, Lynda Judson, Laura Sheahan.*

tions and Activities. For the past year's accomplishments, the chapter won awards for public relations, philanthropy, standards, social, activities, academics and most improved chapter. Amy Lynch was named Collegian of the Province. Delta Zeta sponsored an Easter party for the children of Tennessee School for the Deaf, complete with Easter bunny, games and refreshments. Standards programs included visits from the Knoxville Zoo, a representative of the symphony, a guest from the art museum, a police officer, and a spokesman for a nearby chemical rehabilitation center. Alumnae Liaison Chairman Amy Lynch coordinated an "adopt an alum" program in which collegians wrote alums and told them about the chapter's activities. An "Adopt An Alum" in the suite provided members an opportunity to meet their alums. Delta Zeta placed third in campus intramurals. On Parent's Day, parents were honored with a special ceremony and slide show presentation. Social events included a luau, a grab-a-date party, and the Diamond Accolade spring formal. Rho Chi rush counselors are Heather Anderson, Tracy Watkins, Mary LaPolt, Nicole Allen and Beth Parker. Tracy Allen was named Panhellenic Member of the Month for March, and Joanne Fellers won the Order of Omega Award for Excellence. Pam Ronka is a member of honoraries Omicron Delta Kappa, Rho Lambda, Phi Beta Kappa and Mortar Board.

## TEXAS

**Angelo State, Lambda Omicron** — Members packed their bags for an overnight stay at a sister's house outside town for the annual pledge retreat. The get-away provided an opportunity for initiates to show pledges

the true meaning and importance of Delta Zeta sisterhood. Activities included skits and games, and open discussions on chapter problems. The evening included a campfire, roasting hot dogs and a sing-along. The Second Annual Delta Zeta Bachelor-Bachelorette Auction raised over \$1100. Bids ranged from \$10 to \$250! Parents enjoyed an afternoon at the ASU Lakehouse playing volleyball and other games and dining on catered barbecue for Parent's Weekend. The chapter honored its own and congratulated seniors at the Rose Ball at San Angelo Country Club. Freshman counselors are Jane Klump, homecoming chairman, and Eileen Hoffman. Eileen joins Alane Dinsmore in Alpha Mu Gamma membership.

**Houston, Delta Theta** — Chapter participation in various philanthropic events provided a busy spring. An Easter Egg Hunt for the Houston School for Deaf Children was continued. Fraternity sweethearts are Daphne Livanec, Dara Longwell and Dallas Hyatt.

**North Texas, Kappa Zeta** — Members enjoyed assisting Dallas alumnae with their annual Charity Regatta. KZs enjoyed delivering lunches to the yachts and helping with the races and dance later that night. Members carried around cans to each of their classes and asked for dimes (or other pocket change) when collecting Dimes for the Deaf. Formal rush counselors are Shelly Russell, Amy Dickerson and Vickie Weaver.

**St. Mary's, Omicron Alpha** — Omicron Alphas have placed great emphasis on their alcohol awareness program. Members watched a film on the effects of alcohol and attended a lecture on the subject. They also

sponsored a campus Alcohol Awareness Week activity called "Ten Ways to Catch a Buzz" where ten stations presented ways to have fun without drinking. The most successful function of the year, also held during Alcohol Awareness Week, was a non-alcoholic party held at a sister's home. A Mexican food buffet, mocktails, and a hired D.J. made the night a memorable occasion. Though some of the large crowd was leary, there was not a single guest who was disappointed. Delta Zeta showed prospective rushees and all in attendance that alcohol isn't needed to have a good time! Great attention was also focused on pledge education. Events included a big and little sister day, a pledge retreat at a local park, a special pledge breakfast, and a half-way through pledgship party. The most special events of pledgship included the big sister-little sister ceremony, Lamplighting Week, Family Fun Night, Gold Ribbon Ceremony, and rosebuddies. Other chapter events included movie nights, roller skating parties and barbecues. Members even roughed it outdoors and pitched tents for camp-out retreats. *An Evening with a Twist* provided a unique theme for the semiformal. Philanthropy events included tutoring for the Boys and Girls Clubs, painting at the Center for Health Care Services, volunteering at the Catholic Worker House, and aiding at Sunshine Cottage, a local school for deaf and hearing impaired children. Each Omicron Alpha has learned the deaf alphabet and can sign several words; all members received hearing tests. Delta Zeta won the spirit award for support of the Rattler Basketball Team for the third consecutive year. At Province Weekend, Omicron Alpha won awards for reaching quota and helping to establish a Panhellenic Council on campus. Delta Zeta also won Greek Week competition. Active in student government are Shirley Alvarado, Sophie Jang, representatives; Lilli Estrada, Karen Johnson, Yvonne Maldonado, senators; Brenda Biedinger, Student Conduct Commission, and Shawn Dinneen, vice president of internal affairs. Karen Johnson serves as a Development Chairman while Yvonne Maldonado serves as Student Services Chairman for SGA. President Ambassadors are Jodi Thesing, Shirley Alvarado, Norma Chavez, Cynthia De Leon, Karla George, Claire Chism, Lilli Estrada, Danette Glueck, Jodi Jaworski and Karen Johnson. Jodi Thesing serves as president of National Residence Hall Honorary, and is a resident assistant along with Karen Johnson and Cara Gloor. Student orientation assistants are Dina Costanza, Ana De Leon, Cynthia DeLeon, Shawn Dinneen, Michaela Ecker and Jennifer Martinez. Working with the University Programming Council are Damaris Ortega, Jodi Thesing, Suzanne Sholar and Katherine Barry. Writers for the campus newspaper are Michelle Castillo, Navella Pedraza and Lori Young. Beta Beta Beta biology honorary list Norma Villa, Rachel Valadez, Marinela Martinez, Yvonne Maldonado, Velma Guerra, Sophie Jang and Michaela Ecker. Other members of honoraries are Michelle Castillo, Sigma Tau Delta; Michaela Ecker, Phi Sigma Iota;



Phoebe Farrell, Dannette Glueck, and Rossella Garcia, Psi Chi, and Mari Hernandez, Sigma Tau Delta. Jessica Torrez is the third seed of the tennis team. Earning Dean's List honors are Rachel Valadez, Karen Johnson, Jodi Jaworksi, Ada Garcia, Shawn Dinneen, Lilli Estrada, Shirley Alvarado and Mimi De Luna. Norma Chavez earned a perfect 4.0 while on the exchange program to Innsbruck, Austria. Officers of campus organizations are Michelle Castillo, public relations chairman of the English Guild; Dina Costanza, executive secretary for Panhellenic; Mimi De Luna, historian for Women in Business; Cindy Gonzalez, public justice for the Student Association; and Kara Karam, treasurer for the Hall Council. Rotoract Founders are Michaela Ecker and Kara Karam, while Karla George co-founded the soccer team. Navella Pedraza is a member of the concert choir and participated in an opera workshop. Lisa Murray is an Alumni Scholar. Marisol Palacios is a member of the dance team.

**Stephen F. Austin, Zeta Psi** — Delta Zeta initiated 39 pledges in early May. Alumna Angie Vanacor, Delta Theta, was on hand to pin the badge on her sister Manette Vanacor. Pledges had honored initiates with a Trash Disco party which featured skits from the '70s including *The Brady Bunch* and *The Dating Game*. Rainy weather caused Greek Week to last three weekends instead of one, so Parent's Weekend provided parents an opportunity to see their daughters in full competition. The theme for Parent's Weekend was "Wild, Wild Weekend," and activities included a barbecue buffet. At the Greek Week Awards Banquet, Delta Zeta was honored for earning the most improved grade point average among sororities. Zeta Psis participated in a cultural dinner and dined on foods matched with each participant's ancestry ranging from German to Norwegian and Italian. Kari Hearn won a piano scholarship, while Stephanie Brown and Sue Sullivan won SGA Student Service Awards.

**Texas-Arlington, Iota Psi** — The chapter sponsored a philanthropy barbecue attended by several fraternity men with brothers in the 279th Maintenance Company which was activated in the Persian Gulf. Delta Zeta video taped the party, and mailed the tape, along with banners, letters, and personal essentials as lotion and lip balm to the men serving in the Gulf. Members also collected coins for philanthropy at intersections, and sold Snickers and M & Ms as a fund raiser. Delta Zeta placed second overall in intramural sports, and enjoyed an elegant Rose Ball at the Marriott Mandalay at Los Colinas. Sisterhood activities included chapter lunches and dinners, a dash for your date night, and dinner with the Arlington alumnae. At the alumnae dinner, Janet Fitzgerald won the Arlington Alumnae Scholarship, and several collegians were honored with chapter awards. The chapter is anticipating the start of a Colonnade Club in the fall and participated in Greek Sing Song, Follies and Lip Sync. The five new initiates

enjoyed a pledge retreat, an ice cream party, and sponsored a spaghetti dinner prior to their initiation. Andrea Logsdon captured third place honors in the 1600 meter indoor conference track meet. Tamera Evans is a member of the UTA softball team.

**Texas A & M, Lambda Xi** — After winning Derby Days for the past two years, Delta Zeta put forth a special effort this year for the entire week. The chapter theme, DZ Top, a spin-off on the name of the rock group, provided momentum for the chapter in the competition areas of spirit, games, skit and queen. Delta Zeta won second in skit, and rented a Winnebago, decorated in pink and green, to house their chapter coaches for the week. Delta Zeta also chartered a bus to help the chapter make a grand entrance. But the Queen, Christy Day, arrived in a car which simulated the car in ZZ Top videos. Delta Zeta had the largest turnout for The Big Event, a philanthropy project to clean two miles of the city, and shared in the creation of a human American flag which kicked off the event. All the fanfare paid off, as Delta Zeta won Derby Days for the third consecutive year after winning overall honors and first in spirit.

## VIRGINIA

**Old Dominion, Theta Phi** — The chapter welcomed Delta Zeta alumnae and collegians from all over the state when they hosted Province Day. Most of the events were held at Webb Center, but time was available for a tour of the campus. As chapters welcomed each other with songs, hostess Theta Phi presented a rap entitled *Go*

*Delta Zeta Go!* During an emotional awards ceremony, Theta Phi was recognized as most improved chapter, and seniors were honored with a special ceremony. Staci Souder was named most spirited. Theta Phi placed second in Greek Week airband competition. Opportunity knocked at Bridget Varney's door as she's spending the summer as a full time Nanny traveling through Europe with a family while tending for their baby.

**Radford, Xi Delta** — Delta Zeta glowed at the Greek Awards Banquet as the chapter won six awards, more than any other Greek organization. Honors included sorority intramural championship, Panhellenic Excellence Award, second place overall in Greek Week, first in Greek Week games, highest sorority grade point average award, and the coveted President's Cup as the sorority of the year! Nancy Purcell Windbiel, Gamma Psi, was on hand to surprise her daughter Michelle at her initiation. Esther Goldberg won province honors for best philanthropy program for the chapter. Philanthropy events included a 24 hour see-saw-athon which raised over \$300 for speech and hearing. The chapter also helped clean rural roads as part of the Adopt-A-Highway Program. New College Chapter Director Dr. Mary Atwell was welcomed with a reception. Paula Setliff was honored on the province level for her most improved treasurer's reports. Coordinating Rho Chi counselors for Panhellenic rush is Kriste Staley. Other Panhellenic officers are Susan Henries, president, and Paige Parker, secretary.

**Randolph-Macon, Omicron Zeta** — Sixty-three colony members signed the offi-



*Gamma Alpha's Mean Green Boat Machine represented Delta Zeta in Baldwin-Wallace's May Day Festival. Team members are Donna Cosiano, Tonya Lutz, Heather Herman, Jennifer Olkowski and Jill Hammersmith. Poor Jill lost the oar from her paddle and rowed the whole race with just the metal pole!*





*Delta Upsilon's Holly Swift is Panhellenic President at Marshall University.*

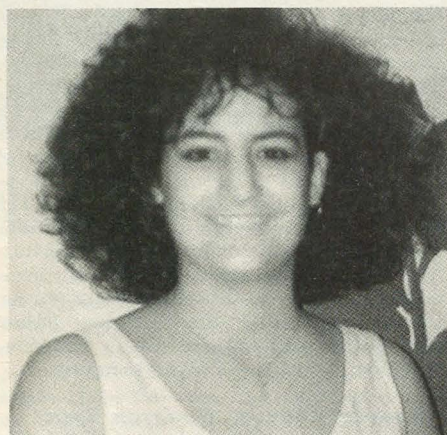

*Lambda Gamma's Jackie Derrick is SGA President at Jacksonville State.*

cial charter at the installation of Omicron Zeta Chapter. Prior to installation, colony members had enjoyed a retreat at Duncan Memorial Church on campus. They enjoyed playing the "name game," sharing personal memories, setting goals, and dining on spaghetti. Since all members are founders, and there are no standing members, colony pledges were assigned "turtle twins" in lieu of big sisters. They presented each other with gifts and messages of inspiration and support until colony members were assigned big sisters from the three other national sororities on campus. Several Omicron Zetas attended Province Day in Norfolk. A community project consisted of clearing land for a home site for an elderly resident of Ashland. Delta Zeta stormed the campus and walked away with top honors in their first Greek Week competition.

**Virginia Tech, Kappa Theta** — The chapter brought home province awards for activities and quota, and Valerie Rud was named outstanding senior in the province. Kappa Theta danced the night away at the spring formal at Huckleberry Inn, and bid farewell to seniors with a Senior Bash. New initiates honored old initiates with Main Event. The agenda included a humorous show following

the format of *Saturday Night Live!* The evening ended on a more serious note as new initiates read poems composed for their big sisters.

## WEST VIRGINIA

**Concord, Epsilon Delta** — Delta Zeta added a quota pledge class of 12 in fall formal rush. The enthusiasm continued as Epsilon Delta won first place overall in Greek Games and second place in the Greek Lip Sync Contest. Epsilon Deltas are excited about hosting next year's Province IV Weekend. Philanthropy projects included participating in West Virginia Adopt-a-Highway Program; Concord's Operation HAPIN Campus Clean-up; Operation Desert Shield's drive for needed items, and working with Human Service's Adopt-an-Angel drive for needy children. Epsilon Deltas also assist with the children daily at the Concord Day Care Center and sponsored an Easter party for them.

**Marshall, Delta Upsilon** — Delta Zetas had a busy schedule when State Day and Greek Week were scheduled for the same weekend. After gathering for Province Day and making new friends, members brought home awards for Outstanding Pledge Educator, Outstanding Vice President of Membership, Outstanding Corresponding Secretary, Outstanding Junior, Highest Senior Grade Point Average, Highest Sophomore Grade Point Average, and outstanding references, quota and social programming. Members returned to campus on Sunday in time for Greek Sing and captured second place honors. Delta Zeta worked information booths at Earth Day, bagged groceries for three per cent of the receipts to benefit Gallaudet, helped children clean up the earth at Litter Olympics, manned an information booth and babysat for autistic children, assisted with a fun run and walked the March of Dimes Walk America. Delta Zeta won the MU President's Cup for their intramural victories. The chapter conducted hearing tests at the Marshall Speech and Hearing Clinic during Better Speech and Hearing Month. Seniors bid farewell with senior wills. In honor of Amy Smith's mother, the late Linda Pauly Smith, the chapter donated \$50 to the Cancer Society.

**Shepherd, Kappa Mu** — Delta Zeta spent many long hours preparing for Province IV Weekend, and the hard work paid off when KM won top honors in serious song competition at Province Weekend. Alison Parks compiled the chapter's province winning scrapbook. Lisa Franke was recognized for her work as corresponding secretary and Kelly Orndoff was recognized with the province spirit award. KM also won the Loving Cup. Chapter Faculty Advisor Pat Sherwood was honored by the chapter with her own Pat Appreciation Week. A candlelight vigil for the soldiers in the Persian Gulf was sponsored by Delta Zeta. Fund raisers included bake sales, car washes, raffles, sta-

tionary sales, and tupperware sales. Terri Handy was among the top five in the Miss Shepherd Pageant.

## WISCONSIN

**Carroll, Gamma Theta** — The chapter was recognized at Province Day for the highest GPA among province chapters. The chapter participated in Greek Week activities and hosted their spring formal.

**Wisconsin-Eau Claire, Epsilon Omega** — The new pledges surprised initiates with a Christmas in April party and presented each member with a stocking filled with goodies and a Delta Zeta tree ornament. They then sang "The Twelve Weeks of Pledging", complete with props! Members traveled to Whitewater for Province Day and enjoyed meeting new sisters, exchanging ideas, learning about different aspects of the sorority, sharing Delta Zeta pride, and seeing the lovely Delta Zeta house. Dee Dee Denning was named outstanding treasurer in the province. Delta Zeta participated in Greek Week and formed a spring intramural softball team. For a different twist, members enjoyed a Casino Night as a spring formal.

**Wisconsin-Stout, Zeta Beta** — Delta Zeta sponsored an Alcohol Awareness Week on campus which included a symposium on the effects and consequence of alcohol. The week also featured an alcohol-free casino night with free admission for both students and faculty. As a result of the project, the chapter received the Pride of the Province Award at Province Day. At the spring formal in Lake Geneva, members enjoyed a slide show and the presentation of humorous awards. Family Weekend and Greek Week were combined and featured events as billiards, bowling, softball, all-Greek talent show, flag football, volleyball and tricycle races. Delta Zeta placed third overall among the five competing sororities. Following the Greek Olympics, collegians and family members enjoyed a dinner at the Student Union.

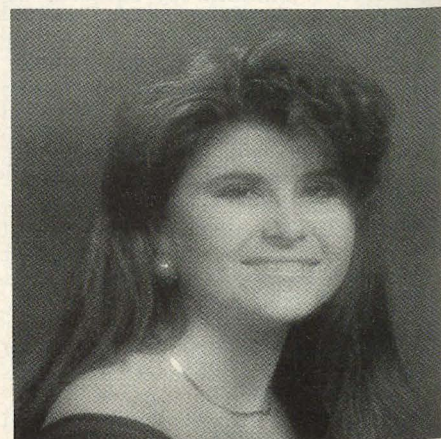

*Susan Hamlett, Lambda Phi, is president and founder of GAMMA at Appalachian.*



# From the Lampwriter



The *Lampkin*, our convention newspaper, carried a section called "Flotsam and Jetsam" and contained such trivia as: In 1987 it took a 15' truck to carry all the supplies from National Headquarters to Florida. In 1989 it took an 18' truck. This year the truck was 24' long! The writer commented that next time we'll need a pier for unloading a freighter. However, with the 1993 Convention slated for Indianapolis, perhaps shipping will be quicker and easier.

The *Lampkin* is something conventioners take for granted. In reality, it is the hardest job at convention and special thanks should go to those who tackle this project, often in the middle of the night. Diane Jones Skelton, our long-time *Lampkin* editor, suddenly found herself in the process of moving from Texas to Kansas at convention time. A quick SOS went out and Past National Officer and Foundation Trustee Susan Mease agreed to take on the job. Special thanks to Susan and her volunteer staff: Carol Sharpe Harper, BG; Karyn Doble Laurenzello, OP; Diane Rolnick, ΔA; Sonya Chavez, ΓΞ; Cindy Johnson Holmes, ΔA; Laurie Sampson, OΓ and Sheryl Kudy-EY.

At the 1989 Convention our official photographer, Jim Aquino of Advanced Photographic Concepts, discovered what it is like to photograph a sorority convention. He was alone in his venture. This year he brought a staff of three and his own lab!

— — —

For the second time Delta Zetas had the opportunity to acknowledge or say thank you to sisters by placing a ribbon on the Delta Zeta Foundation Rose Tree. Because so many provinces have adopted this custom at Province Days, the Rose Tree already seems like a particularly lovely long-established tradition.

Here is how it worked. If you



*Foundation officers with the Rose Tree: Joyce Low London, Marvona Easley Tavlin, Patricia Canady Rosser, Joan Dondrea Lowry, Ann Butler Booth, Marjorie Klingensmith Lovewell, Susan Mease Long.*

wished to honor someone, you simply purchased a ribbon for the tree, put the honoree's name on the ribbon and tied it to the tree. Each person honored received a special note revealing the name of the donor. Amounts of donations were not disclosed, but by the close of convention more than \$5,000 had been received for Rose Tree ribbons. Proceeds will go to further scholarships and other Foundation activities.

— — —

Well-seasoned conventioners noted a face missing from the Pups 'n Hounds luncheon this year. Taylor Reese who had served as stenotypist for 11 conventions and who came just to visit two years ago, had a conflict this year and so missed his turn to bark with the 13 year group. Taylor has been busy since his retirement enjoying contributing poetry and humor to various magazines. The following bit of humor appeared in the May 1991 issue of *Christian Single* magazine. "A cousin, a witty 85, asked a friend to handle her funeral arrangements and ex-

plained she wanted only women pallbearers." "Why only *women* pallbearers?" the gentleman asked. "Because," she replied, "men don't take me out now, so why should I let them take me out then." -Taylor Reese.

— — —

And now a dip into the mailbag. In early May I had another note from Melissa Klopfer, USC-BA, who has been teaching in Ankara, Turkey for six years. I understand that Missy is home on sabbatical now, but at that time she wrote of frightening experiences.

"Our lives have been deeply affected by the Gulf War and particularly its aftermath. Our school schedules are erratic to throw off terrorists. School buses are gone (for our 400+ students) so they must taxi and carpool. We are forced to go through searches quite frequently. Threats and acts of terrorism have increased.

"Four weeks ago while waiting on the corner for a taxi, a Mercedes blew up. Luckily, no one was injured including the Iraqi diplomat who had seen the bomb and



moved quickly from the car. I was scared and scraped up from dropping to the ground. My hearing was restored 72 hours later.

"Four days after that incident, a personal friend who is a director for an American company working here in Turkey was assassinated by a revolutionary group. My friend John was murdered by two people dressed as Turkish police."

This just illustrates how many of our sisters have been involved in world conflicts.

— — —

And, another letter from Lisa Ornoski who wrote of her Desert Storm experience in the spring issue of *The LAMP*. Lisa has been home since March 30 and is delighted to be reunited with her army husband at Fort Benning in Georgia.

She shared a couple of personal experiences with *The LAMP*.

"My unit began to move into Iraq a few days before the ground war officially started. The 24th Infantry Division actually cut a road through the desert of Iraq and straight into the Euphrates River Valley, which was our final destination. The weather was extremely cold and it rained constantly.

"At times it was so difficult to see that I could hardly distinguish the vehicles to my front and rear. My mission was to lead various supplies forward. This included spare parts for tanks and other vehicles and supply items.

"I had about 41 vehicles following me, including an M1A1 tank which we picked up from one of the line units. The tank had blown an engine so we were towing it with one of our recovery vehicles until we could stop and fix it. The most critical trucks in my convoy were the fuel tankers.

"We received word at about 0300 that we had to move the tankers forward because the tanks were running low and they were engaging the Republican Guard. Well, we took off and got the refuel trucks there. As I'm driving down the road I see guns firing and rounds exploding. I looked at my

sergeant and said something you can't put into print, but I'm sure you get the idea.

"We accomplished our mission and successfully delivered what was needed. Soldiers in my unit were recognized and most of us received medals and some Bronze Stars were awarded. The real heroes are the soldiers. Here was a bunch of 18-21 year old kids being shot at and they performed in an exemplary manner. These soldiers did an excellent job and I'm very proud to be a part of this unit."

Lisa added that they stayed in Iraq outside the town of Basra for about two weeks. During that time they saw the real victims of the war, the Iraqi children. They distributed juice and food to those wandering along the road. The locals also received basic medical care from the U. S. forces . . . and Lisa's unit gathered up extra clothing for them.

"The POWs we captured were happy to see us. Most were underfed and had very little clothing. We made them as comfortable as possible but since we captured over 1,000 prisoners we were running out of room for them."

Lisa has visited some of the schools whose students had written to her and she added this statement: "I received letters from Delta Zetas who saw the article in *The LAMP* and wrote to me so I'd like to say thank-you to all of those people. Any words I write here cannot possibly express the grati-

tude I am feeling for all the support. I just hope it suffices to say that I am very lucky to live in this country and all the support from the people was noticed and appreciated. I was lucky and returned home to participate in victory parades and welcome-home formals, but for those who gave the ultimate sacrifice I know the country won't forget them or their sacrifice."

Cpt. Lisa A.L. Ornoski  
HHC, 324 Forward Support  
Battalion  
Fort Benning, Georgia 31905

— — —

And my apologies to Susan Penkauskas Gwinn and Victoria Johnson of the Greater Seattle alumnae chapter. I failed to identify their chapters correctly in the last issue on the page devoted to newly upholstered chairs for Kappa chapter. Susan is a member of Epsilon Upsilon at Central State University in Oklahoma and Victoria is a member of Gamma Upsilon, Oklahoma City University.



*Pictured in full uniform for Lisa's victory formal are Captains Lisa and Alan Ornoski.*





# Spring Installations

## Arkansas State University-OE



*Omicron Epsilon chapter is at Arkansas State University, Jonesboro, Arkansas.*

*by Stephanie Jobe  
Chapter Consultant*

On April 7, 1991, Omicron Epsilon colony became a chapter at Arkansas State University in Jonesboro. Delta Zeta now joins Alpha Gamma Delta, Alpha Omicron Pi, Chi Omega and Phi Mu as the newest member of the ASU Greek system.

The colonization of Omicron Epsilon began in October, 1990. Director of Extension Carolyn Barnes Gullatt, Province Collegiate Director Jackie Fabbri Gardner and Chapter Consultants Christy Hendricks, Stephanie Jobe and Katie Mitchell worked together to interview over 100 interested women.

On October 19, 81 young women were pledged to the Omicron Epsilon colony with Chapter Consultants Stephanie Jobe and Katie Mitchell working with the women through their colonization and installation.

Although Delta Zeta did not come to the ASU campus until October, there were still plenty of activities to participate in and even win.

The group also participated in intramural basketball and softball. Philanthropy projects included testing hearing equipment for the ASU Department of Communication Disorders and several sorority and fraternity projects. Delta Zeta also worked with the university to sponsor the REACH literacy program. This program affected all of northeast Arkansas.

Omicron Epsilon's installation weekend was filled with sisters, friends and family. On Saturday morning 52 women were initiated by collegians from Arkansas Tech-AA, Henderson State-EΠ, and University of Central Arkansas-EE. On Sunday af-



ternoon at the installation luncheon, more than 200 guests were present when Toastmistress Carolyn Gullatt directed the installation service and presented the chapter to Interfraternity Advisor Dean Don Denny and Panhellenic Advisor Mary Lou McDaniel.

Other guests included PCD Jackie Gardner, Past PAD Donna Durham, alumnae, representatives from Memphis State-PI, parents, Interfraternity and Panhellenic representatives and university officials. The university representatives included Vice President of Student Affairs Dr. Mossi Richmond and Assistant Dean of Students Dr. Jennifer Rice-Mason.

Along with the collegians initiated into OE, Mrs. Sherry Blevins, an Administrative Assistant in the Finance Department at ASU, was initiated and became the chapter's faculty advisor.

The Greek system at ASU put a lot of effort into welcoming Delta Zeta, demonstrating once again the enthusiasm of interfraternity cooperation. Delta Zeta has set an excellent example of sisterhood, community service, campus involvement and scholastic achievement. The women of Omicron Epsilon represent Delta Zeta well at Arkansas State University.

### Charter Members

Tosha Apple  
Marci Baker  
Tracey Baker  
Elizabeth Barnett  
Heather Bell  
Pamela Bishop  
Haley Blansett  
Sandy Boling  
Rena Bradley  
Angie Byrd  
Jennifer Byrd  
Valerie Carpenter  
Amy Chiozza  
Robin Clark  
Monica Collins  
Marci Cox  
Cheryl Davis  
Sheila Davis  
Opal Derrick  
Patsy DeWitt  
Jennie Elkins  
Jennifer Fikes  
Allison Finley  
Melanie Gaines  
Ann Goodwin

Lori Graham  
Jill Gray  
Aimee Haile  
Renee Hancock  
Allison Harris  
Samantha Hellums  
Dana Howard  
Jill Jackson  
Robin Johnson  
Hilary Jones  
Krissy Kammerer  
Candy King  
Rachel Lane  
Nina Laughlin  
Shana Little  
Shannon McEntire  
Trisha Moody  
Sandra Navarro  
Stephanie Newton  
Holly Nichols  
Stacey Payne  
Joy Phillips  
Carla Pipes  
Monica Quattlebaum  
Andrea Render

Jennifer Riley  
Teresa Roberts  
Elaine Robinett  
Gwen Robinson  
Mary Rush  
Angela Shepherd  
April Shirley  
Shana Silas  
Meredith Simmonds  
Kelly Spence  
Vicki Spreadbury  
Andrea Stahr  
Penny Stewart  
Jane Still  
Patricia Stuart  
Lara Thompson  
Amy Taylor  
Leanne Tucker  
Pam Tucker  
Melissa Tune  
Stephanie Vaughn  
Paula Wilemon  
Tracy Wood  
Nicole Younger



*The interview team at ASU: Chapter Consultants Christy Hendricks and Katie Mitchell; PCD Jackie Gardner; Director of Extension Carolyn Gullatt, Graduate Counselor Donna Winkley and Chapter Consultant Stephanie Jobe.*

Delta Zeta's latest endeavor, ΔZ DeZigns was enthusiastically received by all conventioners. ΔZ DeZigns offers a vast array of Delta Zeta products as you will see by the catalog pages featured in this issue.

You will find custom-made costume jewelry, t-shirts, stationery, mugs and even cross-stitch kits. Most designs are from the creative talents of Norma Andrisek,



who brainstormed the project. The jewelry and hand-painted t-shirts are designs of Maria Leng, an artist in Berea, Ohio.

Delta Zeta has long had the Rose Shop, but the merchandise carried there will be featured in the ΔZ DeZigns catalog until the stock on hand is liquidated. And there will be periodic special promotions, such as at Christmas and for pledges, etc.



## Omicron Iota



Omicron Iota chapter is at Mount Union College in Alliance, Ohio.

# Mount Union College of Ohio

by **Jane McCaslin**  
*Chapter Consultant*

The installation of Omicron Iota chapter at Mount Union College in Alliance, Ohio, makes 14 collegiate chapters for Province V! The April 13 installation culminated four short months of a fun-filled, whirlwind pledgship for the women of Omicron Iota.

The colony began in mid-January when pledges met Director of Extension Carolyn Gullatt and Chapter Consultants Jane McCaslin and Katie Mitchell and learned what Delta Zeta is all about.

The women of Omicron Iota had a busy but never dull pledge program. They began their pledgship with a sleep-over at the  $\Delta Z$  house where they learned  $\Delta Z$  songs, played get-to-know-you games, and participated in a goal-setting workshop. They made Valentines

for the troops in Saudi Arabia with the other sororities on campus and participated in a SAE Risk Management workshop.

The BSU Lip-Sync was the highlight of February, when the chapter performed "Summer Nights" from the movie "Grease". They took third place in a campus wide phone-a-thon, winning \$100, and had teams in both (sorority-wide) powder puff football and a volleyball tournament.

Omicron Iota's philanthropic event set the campus on its ear — they held a Pancake Breakfast at the  $\Delta Z$  house where they raised over \$400 for Gallaudet. The president of the college and several professors showed up to support Delta Zeta by flipping pancakes during one-hour shifts! Other activities included Turtle

Twins, Panhellenic Big Sisters, study tables, and drop-ins with each fraternity on campus.

Initiation and installation finally arrived and the colony spent the week prior to initiation sharing lamplighting activities and sisterhood events. Members from Kent State University- $\Gamma K$ , performed the initiation service on April 12, and on Saturday the 13, the installation banquet was held at the Holiday Inn Belden Village in Canton, Ohio. The room was filled with excitement as new sisters, alumnae, parents, special friends and distinguished guests awaited the signing of the charter.

National Treasurer Lynnda Hoefler read greetings from Delta Zetas throughout the nation. Welcomes were given by



PCD Sandra Sebrill Bailey, PAD LeeAnn Vogelberger August and Chapter Consultant Jane McCaslin. Also in attendance were Past Chapter Consultant Jody Shultz, Province V collegians, Beth Dudley, OI alumna initiate and two members of the Xi Xi chapter at North Georgia College, Jennifer Rainey and Kim Henry. Xi Xi acted as a "Big Sis" chapter for Omicron Iota and they drove 14 hours to see this special group welcomed into our sisterhood!

Carolyn Gullatt presided at the dinner, introducing special guests and speakers, and Past National President Norma Minch Andrisek performed the installation ceremony. As colony members were called to sign the charter, Chapter Consultants Katie Mitchell and Jane McCaslin presented their certificates of membership. Norma Andrisek presented the chapter to Susan Buffington, Panhellenic Advisor, and Terence Taylor, Vice President for Student Affairs. Dr. Harold Kolenbrander, president of the college, was a featured speaker.

Delta Zeta joins Alpha Delta Pi, Alpha Xi Delta, Alpha Chi Omega and a local group, Delta Sigma Tau, on Mount Union's campus. The future is bright for Omicron Iota, as they are off to a strong start.



*Presenting the chapter to the university: Dr. Harold Kolenbrander, University President; Omicron Iota President Christine Ess; Past National President Norma Andrisek, Panhellenic Advisor Susan Buffington and Vice President of Student Affairs Terence Taylor.*

#### Charter Members

Lisa Marie Bowling  
Christine Marie Ess  
Robin Michelle Fisher  
Keri Lin Foster  
Meredith Joy Foster  
Amy Lee Grisham  
Penelope Lynn Hubbard  
Michelle Susan Jacobs  
Kelly Lynn Landon  
Michelle Ann Marinacci  
Denise Rachelle Miller

Jennifer Ann Moore  
Kristen Renee Nagy  
Karen Michelle Neumann  
Danielle Renee Penturf  
Jennifer Lee Phillips  
Patricia Ann Prucha  
Dena Rachel Shackle  
Bethany Sue Small  
Renee Lyn Wortman  
Christine Lynn Wright  
Beth Ann Dudley (Alumnae Initiate)

#### Pledges

Kimberley Nicole Lynch  
Melissa Lynne Nero  
Kathryn Alice Streeter

## Omicron Kappa at SUNY-Albany

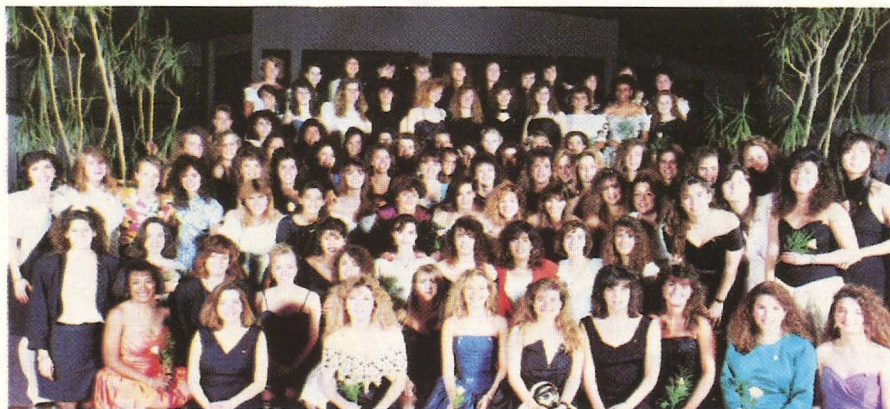

*Omicron Kappa chapter is at State University of New York /Albany.*

*by Amy Abdouch  
Chapter Consultant*

A local sorority, Pi Sigma Chi, was formed and recognized at the State University of New York in Albany in the spring of 1986. Originally named Sigma Xi Chi, national affiliation of the group was a consideration and topic of discussion from the beginning.

They associated themselves with the motto of *truth, loyalty and sisterhood* and soon became





*Xi Upsilon chapter members from Northeastern University conducted the initiation service for Omicron Kappa. They're pictured here with Chapter Consultant Amy Abdouch and CCD Kari Larson, front row, right.*

the largest sorority on campus. They won first place in Greek Week in 1987 and 1988 and have placed ever since.

The group sponsored several philanthropy projects as a local, including child care for families of prisoners; "Don't Walk Alone," an on-campus escort service; "Toys for Tots" for the Parson's Children Hospital; blood drives and more recently as a Delta Zeta colony, "Operation Mustard Seed" which provided donations and supplies to troops in Saudi Arabia and their families.

The group drafted a constitution and began several traditions such as their annual Parent's Weekend and a Faculty Banquet. Why did Pi Sigma Chi choose Delta Zeta?

Primarily, because of its impressive size nationally and its local support and willingness to initiate alumnae and assimilate positive local traditions into new Delta Zeta practices.

The group was pledged on February 9, 1991 and installation was May 4, with initiation conducted by Xi Upsilon chapter at

Northeastern University.

The installation banquet followed at the Holiday Inn - Turf in Albany. Banquet toastmistress was Director of Extension Carolyn Barnes Gullatt with National President Marvona Easley Tavlin the installing officer. Also assisting with the program were PCD Kim Ward and Chapter Consultants Lacey Goodwin, Michelle Beck and Amy Abdouch.

Acting Director of Student Services/Housing Howard Woodruff was the banquet speaker and accepting the chapter for Panhellenic was Advisor Maggie Kiesow. Delta Zeta presented to the Panhellenic Association a new award, the Delta Zeta Award for Chapter Excellence.

The chapter utilizes special interest housing on campus which allows them to occupy two floors of a university dormitory and access to a lounge area. Chapter meetings are held in a classroom on campus.

Eighty-seven proud young women at SUNY-Albany now wear the golden lamp of Delta Zeta.

### Charter Members

Kimberly Aita  
Wendy Allen  
Renee Almeida  
Michele Banks  
Jennifer Berger  
Heather Bowen  
Donna Buebendorf  
Jacqueline Burke  
Dawn Cabage  
Melinda Caffin  
Antionette Cassara  
Jennifer Cuddy  
Lauren Cutler  
Einat Dekel  
Julie DeMicco  
Kathy DeNardo  
Lisa DeRosa  
Melisa Ferris  
Mary Kay Fiore  
Jackie Galletta  
Marybeth Gazlay  
Jennier Gionnatti  
Michelle Golden  
Jill Goldman  
Tracy Gore  
Beth Grosser  
Patricia Healy  
Cheryl James  
Cindy Johnson  
Allison Kaufman

Brenda P. Kelly  
Michele Kinzel  
Sarah Klein  
Amy Kleinman  
Linda Lanciotti  
Fayth Litke  
Kristin Little  
Cheryl Macdonald  
Regina MacSweeney  
Christine Marsico  
Kathleen McAuley  
Susan McCarty  
Carol McCullagh  
Joan McCullagh  
Dara McDonald  
Debra McElhinney  
Donna McElhinney  
Kathryn McPhilomy  
Laura Mecca  
Jodi Metch  
Jennifer Millett  
Kim Mitchell  
Judith Mossa  
Lynda Nealis  
Virginia O'Brien  
Kerry Ann O'Connell  
Mary Ellen O'Connor  
Kathleen Olsen  
Stephanie Palau  
Vivian Pan

Melanie Panzone  
Teresa Paporto  
Diana Pauta  
Elizabeth Phillips  
Joanne Pietropalo  
Joi Rabasti  
Kirstie Rickett  
Sharon Rosenbaum  
Maria Sanchez  
Karrin Sanders  
Risa Shapiro  
Debra Soule  
Cindy Stempler  
Erin Sullivan  
Majorie Sullivan  
Amy Terjesen  
Kathleen Thomas  
Kelly Toy  
Christine Uhl  
Gina Valenta  
Lisa Valitutto  
Gaelle Vaval  
Paulette Vita  
Elisabeth Willsea  
Elyse Wolf  
Pamela R. Yaker  
Jennifer Zajac  
Beth Dragon, Alumna Initiate  
Gina Fitzpatrick, Alumna Initiate



# Oswego - A New Beginning!

## Omicron Theta



*Omicron Theta chapter is at the State University of New York/Oswego.*

by **Michelle Beck**  
*Chapter Consultant*

Situated on the shores of Lake Ontario in the port town of Oswego, the State University of New York at Oswego is a new chapter of Delta Zeta. The college welcomed the colony into its thriving Greek system in January, when Delta Zeta officially colonized on the Oswego campus.

After rush in late February, when the colony added another

33 women to its original 67, Delta Zeta became Oswego's largest national sorority. On a campus where Greek life flourishes among 11,000 students with numerous national and local organizations, Delta Zeta has become a visible and active group.

The colony began as an interest group in September, 1990, when several women came together with a common goal: to bring a very different, very strong national sorority to SUNY-

Oswego's campus. Delta Zeta became a distinct possibility for this group due to the hard work of Michele Garfield, a Delta Zeta initiate from Kent State University-ΓΚ. She transferred to Oswego in 1989 and helped organize as well as serve as president for the National Sorority Interest Group, as the women called themselves. Delta Zeta presented to the Panhellenic and to the Interest Group in December, 1990, and was asked to colonize very soon thereafter because it seemed to be everything the Group was looking for in a national organization.

The colony quickly became a very active Greek group on campus, participating in several philanthropic and social events with other Greeks as well as holding its own fundraiser raffle and a dance marathon with a fraternity. Delta Zeta took second place in a fraternity's Greek Goddess competition held for charity.

After four months of hard work and sisterly dedication, the colony was installed as Omicron Theta of Delta Zeta on May 3, 1991. The colony was initiated by officers from University of Rochester-ΑΙ and Clarkson University-ΞΡ.

The installation banquet was held at the Hilton at Syracuse

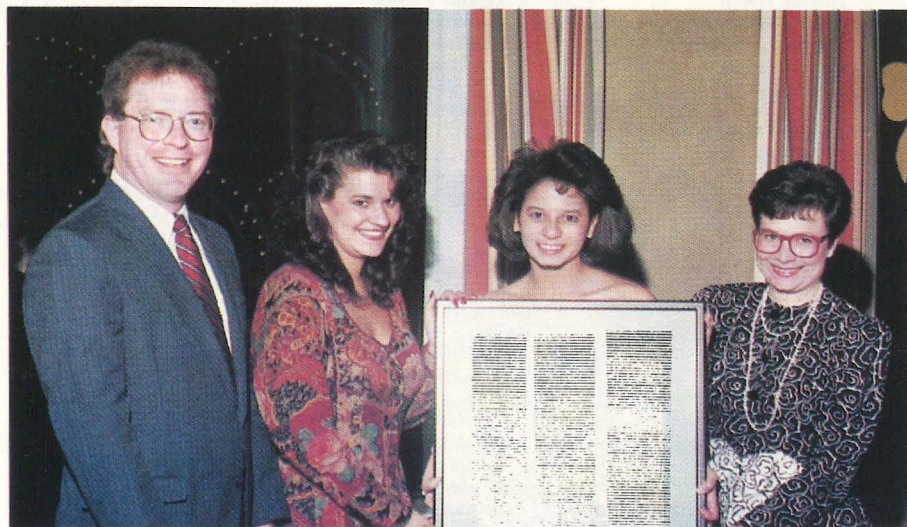

*University representatives Tom Lonnquist, Director of Student Activities, and Linda Woytowich, Panhellenic President, accept the chapter from Omicron Theta President Vanessa Smith and National President Marvona Tavlin.*



Square in Syracuse, New York. Director of Extension Carolyn Gullatt presided over the banquet, while National President Marvona Tavlin conducted the installation service. Welcoming the chapter to the newly formed Province I-W was Province Collegiate Director Kim Ward. Chapter Consultants attending the banquet were Amy Abdouch, Lacey Goodwin and Michelle Beck. Lacey and Michelle had worked with the colony since January.

Director of Student Activities Tom Lonnquist was the banquet speaker while Panhellenic President Linda Woytowich welcomed and congratulated the new chapter on behalf of Oswego's Panhellenic Council. Presentations were made, including a Panhellenic Award sponsored by Delta Zeta for Outstanding Sorority GPA. The chapter also presented a check for \$750 to the Delta Zeta Foundation.

### Charter Members

Elizabeth Abriola  
Therese Arliss  
Angela Badolato  
Michelle Barini  
Jennifer Baumler  
Cynthia Belden  
Nicole Bisha  
Michelle Breslow  
Kelly Brewster  
Michele Buenau  
Tamara Burchill  
Bridget Bush  
Theresa Cahill  
Marisa Carlson  
Michelle Casale  
Mary Pat Chapman  
Eileen Churcher  
Catherine Cloughen  
Cheryl Coleman  
Kimberly Connell  
Caryn Cooper  
Maureen Doohan  
Lisa Dudek  
Diane Dworkin  
Elizabeth Eck  
Dawn Eckelberger  
Laura Finan  
Janice Firnstein  
Kelly Flanagan  
Carrie French  
Nicole Fuller  
Kristen Fulton

Kristen Gerlach  
Arlene Greenleaf  
Sue Grossman  
Michele Grosso  
Stella Guerra  
Becky Hayden  
Patricia Hayes  
Cynthia Hays  
Lisa Hernandez  
Joy Hopper  
Barbara Hudon  
Sheri Hunneyman  
Rene Jones  
Laura Kaufman  
Nancy Kenderish  
Joan Kieffer  
Cheryl Kiffney  
Karen Kopryanski  
Karen Kotwas  
Stefanie Lawrence  
Erika Linde  
Stacey Lindenbaum  
Karen Loadwick  
Jody Lockwood  
Suzette Lorenzana  
Karen Marriott  
Georgia McBride  
Kerry McCarthy  
Andrea McElhone  
Lee-Ann McFadden  
Melissa McGuire  
Erin McKeown

Susan Mierke  
Kerri Miller  
Lauren Miller  
Kristin Mocko  
Julie Monfalcone  
Kristine O'Connor  
Lisa Pagnano  
Amy Palmer  
Laura Panos  
Liliana Paolini  
Michele Parzianello  
Jenneane Perih  
Christine Phillips  
Lori Podstupka  
Kelly Ross  
Brooke Ryan  
Denise Schindlar  
Tammy Scott  
Vanessa Smith  
Stacey Snogles  
Tricia Sonsire  
Renee Spangenburg  
Kimberly Twitchell  
Nancy Wassel  
Regina Webb  
Kimberly Wells  
Victoria West  
Nancy Weinfeld  
Amy Wilde  
Tracy Wladyka  
Melissa Zimolka

## Randolph-Macon College



*Omicron Zeta chapter is at Randolph-Macon College in Ashland, Virginia.*

**by Christy Hendricks**  
**Chapter Consultant**

During the week of March 11-14, Director of Extension Carolyn Barnes Gullatt and Chapter Consultants Kathy Hovde and

Christy Hendricks interviewed 90 women on the Randolph-Macon campus. On March 15, 70 women were pledged.

An interested group of approximately 30 women had been trying to interest a new sorority for

two years. They were especially thrilled when Delta Zeta announced, "Here we come!"

Several alumnae, including Province Collegiate Director Linda Regner Serdahely, Province Alumnae Director Rachel



Platt and Richmond Alumnae President Shelley Belson Stepp were present at the pledge service conducted by members from Longwood College-ET. Richmond alumnae presented pink silk roses and pin pillows to the new pledges and they in turn sang new songs they had written, including "We're Off to See the Dee Zees," quite appropriate since they are the OZ chapter.

In its second week of pledging, the group won first place in Greek Week. Other colony activities included a philanthropy project with Habitat for Humanity, a ways and means project, "Send a Crush to your Crush," a pledge retreat, a few mixers with fraternities and a luau. They accomplished all this, elected officers by the slating process and learned 12 pledge lessons in six short weeks.

Lamplighting ceremonies were held on May 15 and 16, and initiation began on May 17. Members from Longwood College-ET, Radford University-ΞΔ, Virginia Polytechnic Institute-KΘ and Old Dominion University-ΘΦ took time from summer vacations to form two initiation groups.

The installation luncheon was at the Omni Richmond Hotel in Richmond and over 250 Delta Zetas and their guests attended. Banquet toastmistress was Carolyn Gullatt and National President Marvona Easley Tavlin was the installing officer. University officials include Dean of Students Ira L. Andrews and Assistant Dean of Students Mary Grace Walsh. Selected singers from the new chapter ended the event with "The Lamp that Lights the Way," to the tune of "Wind Beneath my Wings."

Other special visitors included Chapter Consultants Amy Abdouch and Christy Hendricks, PCD Linda Serdahely, CCD for OZ Roberta Keyser and Richmond Alumnae Chapter President Shelley Stepp.

Eight chapter members will live in two adjacent apartments on campus next year until a



*Delta Zeta presented a new award to the R-MC Panhellenic. . . a Best Sorority Pledge Class GPA plaque to be given annually. Accepting are IFC President Parker Kapral and Panhellenic President Wendy Hull. Omicron Zeta President is Stephanie Lucas, right.*

house becomes available from the college. The other sororities at R-MC include Phi Mu, Alpha Gamma Delta and Kappa Alpha Theta. This campus has an enrollment of approximately 1100

with about 55% Greek membership.

Omicron Zeta will be off to a good start with the central location apartments, enthusiastic officers, and supportive alumnae.

### Charter Members

Alyssa Broadus Anderson  
Christine Michele Anderson  
Kate Ann Anderson  
Tonia Linda Baker  
Celeste Cross Bartelt  
Amy Christine Bartley  
Erica Rae Bennington  
Nancy Marshall Bickel  
Brigit Jane Bonas  
Georgia Gisselle Brewer  
Jennifer Rose Bridgers  
Susan Elaine Bryant  
Carla Ann Carter  
Lori Christine Cochran  
Melissa Danielle Conrad  
Sandra Joanne De Bus  
Sara Levering Deitz  
Alicia Milagritos Dejo  
Shelly Marie Dietrich  
Amy Marie East  
Meredith Aitken Eichberg

Wendy Carole Ferguson  
Maura Caroline Fitzgerald  
Jennifer Lynne Gates  
Stacey Brannen Glaeser  
Jennifer Bernice Godfrey  
Christine Robin Grant  
Jennifer Ann Guerrero  
Elizabeth Leigh Harris  
Michelle Christina Hinkle  
Katherine Anne Holcombe  
Kimberly Anne Hopkins  
Hendree Evelyn Jones  
Tamra Lynne Jones  
Michelle Lynn Kertulis  
Jennifer Leigh Klein  
Lori Kristen Lenart  
Laura Maureen Looney  
Stephanie Anne Lucas  
Elizabeth Dawn Mansfield  
Kimberly Anne Maruszewski  
Michelle Lynne Mason

Laura Catherine Matthews  
Danielle Lea Mayette  
Cheri Amour Moore  
Kinsey Virginia Paiste  
Sarah Allison Parker  
Susan Page Proffitt  
Kendall Anne Richardson  
Jennifer June Sabine  
Samantha Pauline Sawyer  
Stephanie Sewell Soza  
Carrie Lynn Starrett  
Bridget Danielle Stuart  
Lisa Leigh Tesh  
Jeanine Elizabeth Trumbull  
Jennifer Alexandria Villa  
Jennifer Rae Wheeler  
Kara Anne Whitaker  
Monica Kathryn White  
Leigh Ann Whitehouse  
Martha Christine Williams  
Meredith Dabney Womble

### Pledges

Jennifer Myers  
Mary Beth Puccinelli  
Lissa Williams



# Directory

## NATIONAL COUNCIL

**PRESIDENT:** Marvona Easley Tavlin (Mrs. Michael J.), 2710 Devonshire Drive, Lincoln, NE 68506  
**VICE PRESIDENT OF MEMBERSHIP:** Sandra McAlister Nesbitt (Mrs. Milton), 3519 Castle Ridge Road, Montgomery, AL 36116  
**VICE PRESIDENT OF ALUMNAE AFFAIRS:** Dianne Fellows Guild (Mrs. Douglas), 16 Andrews Drive, South Burlington, VT 05401  
**VICE PRESIDENT OF COLLEGIATE AFFAIRS:** Merry Westbrook Adamcik (Mrs. Roy), 614 Rozelle Avenue, Sugar Land, TX 77478  
**SECRETARY:** Jennifer Plenge (Ms.), 904 Dana Marie Drive, Louisville, KY 40223  
**TREASURER:** Lynnnda Wolf Hoefler (Mrs. Robert), 1287 Denise Drive, Kent, OH 44240  
**DIRECTOR OF CHAPTER FINANCES:** Pamela McClure Cronenwett (Mrs. William), 25720 West Hills Drive, Dearborn Heights, MI 48125  
**DIRECTOR OF VOLUNTEER DEVELOPMENT:** Charlotte Davis (Dr.), P.O. Box 165, Blacksburg, VA 24063-0165  
**DIRECTOR OF PLEDGE EDUCATION:** Phyllis Berens Ross (Mrs. Norman), P.O. Box 3239, Oakton, VA 22124  
**PAST NATIONAL PRESIDENT:** Norma Minch Andrisek (Mrs. John R.), 319 Janice Drive, Berea, OH 44017  
**NATIONAL PANHELLENIC CONFERENCE DELEGATE:** Patricia Canady Rosser (Mrs. David), 1609 Indian Rocks Road, Clearwater, FL 34616  
**NATIONAL PANHELLENIC CONFERENCE ALTERNATES:** Sandra McAlister Nesbitt (Mrs. Milton)  
 Deanna Alleman McKinnon (Mrs. Mike)

## NATIONAL HEADQUARTERS

**NATIONAL HEADQUARTERS:** 202 East Church Street at Campus Avenue, Oxford, OH 45056  
**EXECUTIVE DIRECTOR:** Cynthia Winslow Menges  
**CHAPTER CONSULTANT COORDINATORS:** Sandra Sebrell Bailey (Mrs. Bruce), 639 N. Portage Path, Akron, OH 44303  
 Ruth Weider Patterson (Mrs. Robert), 3623 Devereaux Road, Columbia, SC 29205  
**CHAPTER CONSULTANTS:** Michele Benshetler, Robin DeArmond, Susan Gattis, Cheryl Halley, Pamela Henry, Marla Hilburn, Stephanie Ann Jobe, Jane E. McCaslin, Christine Meadows, Kathryn Mitchell, Carrie Philbrick, Donna Winkley.  
**GRADUATE COUNSELOR:** Jennifer Mann

## DELTA ZETA SUBSCRIPTIONS

National Headquarters, 202 East Church Street, Oxford, OH 45056

## INSURANCE

National Headquarters, 202 East Church Street, Oxford, OH 45056

## THE LAMP

Gwen Moss McKeeman (Mrs. Robert), 5517 S. 74th E. Avenue, Tulsa, OK 74145

## HISTORIAN EMERITUS

Grace Mason Lundy (Mrs. H.M.), 3207 N. 25th St., Phoenix, AZ 85016

## NATIONAL PARLIAMENTARIAN

Charlotte Davis (Dr.), P.O. Box 165, Blacksburg, VA 24063-0165

## EXTENSION

Sandra Sebrell Bailey (Mrs. Bruce), 639 N. Portage Path, Akron, OH 44303

## STANDING COMMITTEES

**AWARDS (ALUMNAE AND COLLEGIATE):** Beth Anderson Hudson (Mrs. Tom), 224 Kasson Road, Knoxville, TN 37920

**COLONNADE CLUBS:** Kristi Brown Stokes (Mrs. Edward), 1713 Kensington Drive, Knoxville, TN 37922

**CONSTITUTION AND BYLAWS:** Anne Marie Jones Gavin (Mrs. William), 3264 Swan Drive, Vineland, NJ 08360

**FIELD ACTIVITIES:** Sandra McAlister Nesbitt (Mrs. Milton), 3519 Castle Ridge Road, Montgomery, AL 36116

**FINANCE:** Lynnnda Wolf Hoefler (Mrs. Robert), 1287 Denise Drive, Kent, OH 44240

**HISTORY:** Florence Hood Miner (Mrs. Arthur), 1040 Avenue H, Nevada, IA 50201

**JUDICIARY:** Dianne Fellows Guild (Mrs. Douglas), 16 Andrews Drive, South Burlington, VT 05401

**MUSIC:** Julie Stewart (Miss), 2017 Lees Court, Clearwater, FL 34624

**PHILANTHROPY:** See Alumnae and Collegiate Committees

**PLEDGE EDUCATION:** Phyllis Berens Ross (Mrs. Norman), P.O. Box 3239, Oakton, VA 22124

**RITUAL:** Karen Kind Veitch (Mrs. Andrew), 36 Rilling Ridge Road, New Canaan, CT 06840

## SPECIAL COMMITTEES

### ALUMNAE:

**ALUMNAE COLLEGIATE RELATIONS:** Carol Selway Bertz (Mrs. Michael), 6544 South Heritage Place East, Englewood, CO 80111

**MEMBERSHIP:** Janice Jelks Cox (Mrs. Stanford), P.O. Box 13883, RTP, NC 277-09-3883

**PHILANTHROPY:** Ann Butler Booth (Mrs. W. Ray), 14735 Oak Bend Drive, Houston, TX 77079

**PROGRAMS:** Trudy Wheeler Williams (Mrs. Marc), 2935 Bonair Avenue, Louisville, KY 40205

**SPECTRUM:** Wendy Wood LaBounty (Mrs. William), 2099 Janice Drive, Pleasant Hill, CA 94523

## COLLEGIATE:

**ACADEMICS:** Cheryl Stanley Jones (Mrs. Russell), 220 Church Street, Danville, PA 17821  
**ACTIVITIES:** Margaret Allegro Sorrells (Mrs. Rick), 6158 Chesley, Dallas, TX 75214  
**CHOICES PROGRAM COORDINATOR:** Kathi Bray Heatherly (Mrs. Don), 3 Spooner Street, Floral Park, NY 11001  
**PHILANTHROPY:** Lori Montgomery McKeating (Mrs. Jim), 12346 Westella, Houston, TX 77077  
**SOCIAL:** Sara Carruthers (Miss), 601 Glenway Drive, Hamilton, OH 45013  
**SORORITY EDUCATION:** Ellen Kroll Jenkins (Mrs. Paul), 390 Smock Drive, Greenwood, IN 46143  
**STANDARDS:** Penny Payne Fioravante, (Mrs. Michael), HC63 Box 91, Tiny Ridge Farm, Sumerco, WV 25567  
**CONVENTION CHAIRMAN:** Anne Marie Jones Gavin (Mrs. William), 3264 Swan Drive, Vineland, NJ 08360  
**HOUSING ADMINISTRATOR:** Norma Minch Andrisek (Mrs. John R.)  
**REGIONAL HOUSING CHAIRMAN:**  
 Mary Beth Hibler Allen (Mrs. Eugene), 2704 So. Tennyson Way, Denver, CO 80236  
 Louise Parker Bingham (Mrs. Drake), 4243 Old Tyler Road, Nacogdoches, TX 75961  
 Dawn Levreau (Miss), 541 W. Oakdale Avenue #413, Chicago, IL 60657-5737  
 Kathleen Johnson Sledge (Mrs. Joe W. Jr.), 1700 Dearing Place, Tuscaloosa, AL 35401  
**NETWORKING:** National Headquarters, 202 E. Church Street, Oxford, OH 45056  
**NEWSLETTER:** Diane Jones Skelton (Mrs. Danny), P.O. Box 67653, Topeka, KS 66667-0653  
**PUBLIC RELATIONS:** Barbara Poremba (Miss), 49 Benedict Street, Norwalk, CT 06850  
**REFERENCES:** Alberta Doran Curran (Mrs. Tom), 116 Dublin Woods Drive, Cary, NC 27513  
**REGIONAL REFERENCE CHAIRMEN:**  
*Maine, Vermont, New Hampshire, Massachusetts, Connecticut, Rhode Island, New York, New Jersey, Delaware:* Sharon Nichols Powers, 12 Sunset Drive, Manchester, NH 03104  
*Pennsylvania:* Emma Rossbacher Williams (Mrs. Jack), 121 Terrace Drive, Edinboro, PA 16412  
*Ohio:* Sue Wisheart Little (Mrs. Donald), 5151 East Blvd. NW, Canton, OH 44718  
*Michigan, Wisconsin, Minnesota, North Dakota, South Dakota:* Karen Woods Miron, 738 Lake Shore Drive, Escanaba, MI 49829  
*Indiana, Kentucky:* Marla Pittman, 511 Pioneer Drive, Indianapolis, IN 46217  
*Illinois:* Jennifer Hruby Chivers (Mrs. Mark), 41084 North 2nd Street, Antioch, IL 60002  
*Iowa, Missouri, Kansas, Nebraska:* Carole Sorensen, 828 Judge Avenue, Broken Bow, NE 68822  
*California-North, Oregon, Washington, Idaho, Montana, Alaska:* Joyce Rogers Stoffey (Mrs. John), 1240 Nob Hill Avenue, Pinole, CA 94564  
*California-South, Hawaii, Nevada, Wyoming, Utah, Colorado, Arizona:* Janet Breitweiser Savage (Mrs. Tom), 5102 Woodwind Lane, Anaheim, CA 92807  
*Texas, New Mexico:* Ann Elkins Hawkins (Mrs. J.M.), 103 Live Oak Lane, Lake Jackson, TX 77566  
*Oklahoma, Arkansas:* Jeania Standridge Evans (Mrs. Jerry), Route 2, Box 530, Russellville, AR 72801  
*Louisiana, Mississippi, Alabama:* Jane Weaver Mathes (Mrs. Jimmy), 12538 Sherbrook Drive, Baton Rouge, LA 70815  
*Florida, Georgia:* Marge Kanouse Fink (Mrs. Edward), 2070 Clematis Street, Sarasota, FL 34239  
*Virginia, Maryland, Washington, D.C., West Virginia:* Mala Bumgardner, 26 Lee Drive, St. Albans, WV 25177  
**REGIONAL PROVINCE COLLEGIATE COORDINATORS:**  
*West and Midwest:* Provinces X, XI, XIV, XV-S, XV-C, XV-N, XVI  
 Linda Lesniak Szymanski (Mrs. Robert), 931 Notre Dame Ave., Concord, CA 94518  
*Midwest:* V-N, V-S, VII, VIII, XII, XIX, XX  
 Beth Petruce Hoeper (Ms.), 5527 N. Haverford Ave., Indianapolis, IN 46220  
*North and Southeast:* IV, VI, IX-N, IX-S, XXI-E, XXI-W  
 Sharon Moncrief Slovinski (Mrs. Harry), 7740 Westminster Dr., Byron Center, MI 49315  
*Northeast:* I-E, I-W, II, III-E, III-C, III-W, XXV  
 Linda Regner Serdahely (Mrs. Steven), 11621 Greenlane Dr., Potomac, MD 20854  
*South:* XVII-N, XVII-S, XVIII, XXII, XXIII, XXIV, XXVI  
 Karly Klemp Burns (Mrs. Lawrence), P.O. Box 58050, Tierra Verde, FL 33715  
**WAYS AND MEANS:** Jamie Hammill Pyne, 612 North 21st Street, Philadelphia, PA 19130

## DELTA ZETA FOUNDATION

**PRESIDENT:** Joan Dondrea Lowry (Mrs. Bob-Bill), 578 Yarmouth Lane, Bay Village, OH 44140

**SECRETARY:** Marjorie Klingensmith Lovewell (Mrs.), 96 The Prado NE, Atlanta, GA 30309

**TREASURER:** Patricia Canaday Rosser (Mrs. David), 1609 Indian Rocks Road, Clearwater, FL 34616

### MEMBERS:

Ann Butler Booth (Mrs. W. Ray), 14735 Oak Bend Dr., Houston, TX 77079



Joyce Low London (Mrs. John), 236 Quartermaster Road, San Pedro, CA 90731  
 Deanna Alleman McKinnon (Mrs. Mike), 12109 Victoria Place, Oklahoma City, OK 73120  
 Susan Mease (Mrs. Joseph H. Long), 235 East Road, Doylestown, PA 18901

#### COMMITTEES:

**ELIZABETH COULTER STEPHENSON SCHOLARSHIPS:** Joyce Low London (Mrs. John), P.O. Box 2177, San Pedro, CA 90731  
**GRADUATE SCHOLARSHIPS:** Priscilla "Pat" Beatty, 3691 NW 95th Terrace #1202, Ft. Lauderdale, FL 33321  
**GALLAUDET UNIVERSITY:** Lucille Bolstad May (Mrs. Leland B.), 5100 Dorset Avenue, #406, Chevy Chase, MD 20815

**GOLDEN CIRCLE SCHOLARSHIPS:** Kristi Brown Stokes (Mrs. Edward), 1713 Kensington Dr., Knoxville, TN 37922  
**HOUSE EAR INSTITUTE:** Betty Paul DeWitt (Mrs. Norman), 23630 Oak Rest Lane, Harbor City, CA 90710  
**UNDERGRADUATE SCHOLARSHIPS:** Donna Edwards Happ (Mrs. William), 39968 Pearl Drive, Murietta, CA 92362

#### NATIONAL HISTORICAL MUSEUM

**PRESIDENT EMERITUS:** Lucile Crowell Cooks (Mrs.), 7400 Sun Island Drive S., Apt. #404, South Pasadena, FL 33707  
**CURATOR EMERITUS:** Betsy Bradley Leach (Mrs.), 1325 Valley View Road, #304, Glendale, CA 91202  
**DIRECTOR EMERITUS:** Grace Pritchard Gorham (Mrs.), 1510 East 31st Street, Tulsa, OK 74105

#### PROVINCE COLLEGIATE AND ALUMNAE DIRECTORS

##### I. Maine, Massachusetts, New York, Vermont, New Hampshire, Connecticut, Rhode Island and New York

**PCD I-E:** Francis Robinson Carnes (Mrs. Michael), 252 Washington Street, Arlington, MA 02174  
**PCD I-W:** Kimberly Ward (Miss), 5 East Ave., Apt. 4G, Larchmont, NY 10538  
**PAD I-E:** Christina Mullin (Miss), 16 Rockmont Road, Arlington, MA 02174  
**PAD I-W:** Teresa J. Sears Scanlon (Mrs.), 30 Brewster Ave., #3, Carmel, NY 10512

##### II. New Jersey and Delaware

**PCD:** Linda Dennison Tapp (Mrs.), 3004 Village of Penbrook, Levittown, PA 19054  
**PAD:** Cynthia Schafer Plucinski (Mrs. Donald), 633 South Edge Park Dr., Haddonfield, NJ 08033

##### III. Pennsylvania

**PCD III-C:** Judy Kline, 312 O'Toole Dr., Hagerstown, MD 21740  
**PCD III-W:** Carol Johnson Miskell (Mrs. C.F.), 176 Seminole Ave., Pittsburgh, PA 15237  
**PAD III-W and -C:** Jane Simmons Riccardi (Mrs. Robert), 150 Par Dr., Pittsburgh, PA 15236  
**PCD III-E:** Linda Dennison Tapp (Mrs.), 3004 Village of Penbrook, Levittown, PA 19054  
**PAD III-E:** Cynthia Schafer Plucinski (Mrs. Donald), 633 So. Edge Park Dr., Haddonfield, NJ 08033

##### IV. West Virginia

**PCD:** Lora J. Stuart (Ms.), Apt. 731 Kingsrow, Charleston, WV 25314  
**PAD:** Doretta Pugh Osburn (Mrs. Thomas), 151 Washington Cir., Hurricane, WV 25526

##### V. Ohio

**PCD-N:** Luann Heyink Dille (Mrs.), 2224 Coventry Drive, Parma, OH 44134  
**PCD-S:** Susan Steggeman, 3252 Summerhill Ln., Hilliard, OH 43026  
**PAD-N:** Andrea Bloch (Miss), 2586 Warrensville Rd., University Heights, OH 44118  
**PAD-S:** Elizabeth Miller Wood (Mrs. Eugene), 2519 Edgevale Rd., Columbus, OH 43221

##### VI. Michigan

**PCD:** Sharon Moncrief Slovinski (Mrs. Harry), 7740 Westminster Dr., Byron Center, MI 49315  
**PAD:** Judith D. Christian (Mrs. Edward), 549 Lakeland, Grosse Pointe, MI 48230

##### VII. Indiana

**PCD:** Beth Petrucce-Hoeper (Ms.), 5527 N. Haverford Ave., Indianapolis, IN 46220  
**PAD:** Nancy Ferrone Daughters (Mrs. Michael), 8831 Otter Cove Circle, Indianapolis, IN 46326

##### VIII. Wisconsin

**PCD:** Jeri Seals Weigand (Mrs. Gregg), 6185 Boyer Path, Inver Grove Heights, MN 55075  
**PAD:** Julie Hauser (Miss), Route 2, Box 2, Owatonna, MN 55060

##### IX. Illinois

**PCD-N:** Melanie Alm Robinson (Mrs. Dave), 2233 S. Highland Ave., #1110, Lombard, IL 60148  
**PCD-S:** Eileen Sullivan (Miss), 316 University Union, Eastern Illinois Univ., Charleston, IL 61920  
**PAD-N:** Marcia Campbell Harrison (Mrs. Charles), 1 South 761 Ott Avenue, Glen Ellyn, IL 60137  
**PAD-S:** Robin Furtney Bedwell (Mrs. Kirk), 142 Huntleigh Drive, Belleville, IL 62220

##### X. Iowa and Nebraska

**PCD:** Refer to Carole Sorensen, 828 Judge Avenue, Broken Bow, NE 68822  
**PAD:** Ann Langel (Miss), 910 Black Hawk Rd. #9, Waterloo, IA 50701

##### XI. Missouri

**PCD:** Dana McMillan (Miss), 8183 Monrovia, Lenexa, KS 66215  
**PAD:** Carolyn Hill Nelson (Mrs. Ford), 1012 West 70th St., Kansas City, MO 64113

##### XII. Minnesota, North Dakota and South Dakota

**PCD:** Jeri Seals Weigand (Mrs. Gregg), 6185 Boyer Path, Inver Grove Heights, MN 55075  
**PAD:** Julie Hauser (Miss), Route 2, Box 2, Owatonna, MN 55060

##### XIV. Colorado and Kansas

**PCD:** Gail Persak Beets (Mrs. Kenneth), 5963 W. Indore Place, Littleton, CO 80123

##### XIV-E. Kansas Alumnae Chapters

**PAD-E:** Carolyn McCandless Woodling (Mrs. Charles), 3112 Creekwood, Lawrence, KS 66044

##### XIV-W. Arizona, Colorado, New Mexico, Utah, and Wyoming Alumnae Chapters, except Las Cruces, NM

**PAD-W:** Linda Woodyard Wolz (Mrs. Dean), P.O. Box 5013, Vail, CO 81658

##### XV-S. Southern California, Southern Nevada and Hawaii

**PCD:** Karen Severloh Moffitt (Mrs. John), 2075 Los Robles Ave., San Marina, CA 91108  
**PAD:** Karyn Doble Laurenzello (Mrs. Frank), 8939 Gallatin Road, #127, Pico Rivera, CA 90660

##### XV-C. Northern California and Northern Nevada

**PCD:** Linda Lesniak Szymanski (Mrs. Robert), 931 Notre Dame Avenue, Concord, CA 94518  
**PAD:** Catherine Clay Lassen (Mrs. B. Rune), 19500 Mt. View Rd., P.O. Box 298, Booneville, CA 94515

##### XV-N. Oregon, Washington, Montana, Idaho and Alaska

**PCD:** Carin Brown Steckler (Mrs.), 5208 36th Ave. NE, Seattle, WA 98105  
**PAD:** Helga Kohlenberg Clark (Mrs. William), 4866 123rd Place, S.E., Bellevue, WA 98006

##### XVI. Oklahoma

**PCD:** Melissa Smith Massey (Mrs. Wade), 536 Skylark Drive, Oklahoma City, OK 73127  
**PAD:** Pattie Cantrell Hulse (Mrs. Stephen), 15708 E. 80th St. North, Owasso, OK 74055

##### XVII-N. Texas, New Mexico Collegiate Chapters, Texas and Las Cruces Alumnae Chapters

**PCD-N:** Sonya Kristi Chavez (Miss), 8911 Northeastern, NE M104 Albuquerque, NM 87112  
**PAD-N:** Tracy Wilson LeSieur (Mrs. Larry), 12462 Montego Plaza, Dallas, TX 75230

##### XVII-S. Texas

**PCD-S:** Tracy Harnage Kirkland (Mrs. J. Corey), 10526 Sageyork, Houston, TX 77089  
**PAD-S:** Elsie Wheeler McTee (Mrs. Clifford), 4322 St. George, Corpus Christi, TX 78413

##### XVIII. Louisiana and Mississippi

**PCD:** Virginia Schattner Bryan (Mrs. Larry), 2404 Brownlee Road, Bossier City, LA 71111  
**PAD:** Ida Marie Carter Nelson (Mrs. John), 126 Fremont Avenue, Shreveport, LA 71105

##### XIX. Tennessee

**PCD:** Clara Smith (Ms.), 502 Belle Pointe Ct., Nashville, TN 37221  
**PAD-E:** Kimberly Preissler (Miss), 1903 Share Hills Blvd., Knoxville, TN 37922  
**PAD-W:** Violet Henson Anderson (Mrs. Charles), 102 Blue Hills Court, Nashville, TN 37214

##### XX. Kentucky

**PCD:** Patricia Steirer Sorg (Mrs. John), 3902 Glenoak Dr., Louisville, KY 40218  
**PAD:** Debra Dew Behler (Mrs. Jerry), 56 Arlington Place, Ft. Thomas, KY 41075

##### XXI. South Carolina and North Carolina

**PCD-E:** Kathy Karbel Phillips (Mrs. Brian), 37 Lansgate Ct., Durham, NC 27713



*PCD-W:* Debra Wood Pressley (Mrs. Chuck), 630 Macedonia Road, Asheville, NC 28804

*PAD:* Patricia Menendez Tector (Mrs. John), 907 Winslow Court, Cary, NC 27513

## **XXII. Georgia**

*PCD:* Refer to Karly Klemp Burns (Mrs. Lawrence), P.O. Box 58050, Tierra Verde, FL 33715

*PAD:* Sara Rosier Bush (Mrs. Peter), 3263 L. Flowers Road S., Atlanta, GA 30341

## **XXIII. Alabama**

*PCD:* Kathy Clark (Ms), 3837 Cedar Avenue, Montgomery, AL 36109

*PAD:* Kimberly Harris Bath (Mrs. Chris), 1071 Rosedale Drive, Montgomery, AL 36107

## **XXIV. Florida**

*PCD:* Karly Klemp Burns (Mrs. Lawrence), P.O. Box 58050, Tierra Verde, FL 33715

*PAD S:* LeeAnn Williford (Mrs. Marc Meltzer), 4200 Community Ave., #1015, West Palm Beach, FL 33409

*PAD C:* Sue Skambis (Mrs. Christopher), 836 S. Lake Adair Blvd., Orlando, FL 32804

*PAD N:* Diana Spivey Bishop (Mrs. Harry), 197 E. Burgess Road, Pensacola, FL 32503

## **XXV. Virginia, Maryland, Washington, D.C.**

*PCD:* Linda Regner Serdahely (Mrs.), 11621 Greenlane Dr., Potomac, MD 20854

*PAD:* Rachel Platt (Ms.), One Canterbury Sq. #101, Alexandria, VA 22304

## **XXVI. Arkansas**

*PCD:* Jacqueline Fabbri Gardner (Mrs. Richard Jr.), P.O. Box 2034, Russellville, AR 72801

*PAD:* Anne Jablonski, #10 Woodbridge, Conway, AR 72032

# Flame Eternal

## **ALPHA**

Ann Leimgruber Tanski '56

## **BETA**

Esther Conroy Loucks '27

## **GAMMA**

Ruby Aamodt Odland '22

## **EPSILON**

Ruth Norman Halls '19

## **ZETA**

Alverta McClelland Knights '28

## **ETA**

Roberta Sowers Presnell '29

## **THETA**

Louise Ashlet Smith '28

Ann Taylor Backey '48

Mary Slocum Goddard '45

Katherine M. Lasser '26

## **KAPPA**

Alice Moss Bate '31

Harriet Crowder Lichty '21

Vera Boyer Stentz '23

Zoa Connolly Straw '26

## **LAMBDA**

Anna Davy Brooks '26

Netta Dubbs Curry '22

## **MU**

Lisette Reinle Gilmore '21

Kathleen Smith Jacobs '31

## **XI**

Martha Tarkington Hoefler '40

## **OMICRON**

Frances Mars Dewoody '27

## **SIGMA**

Fannie Booth Johnson '27

Anna McCrary Nason '50

## **ALPHA ALPHA**

Melita Otte '33

Enid Overoeder Petters '35

## **ALPHA GAMMA**

Sara Newson Yauger '27

## **ALPHA DELTA**

Patricia Campbell Shilby '47

## **ALPHA KAPPA**

Lillian Tweedie Ransley '34

## **ALPHA LAMBDA**

Grace Ireen Milledge '29



## **ALPHA MU**

Mabel Geddles Ziser '24

## **ALPHA XI**

Grace Haskins '29

## **ALPHA PI**

Varina Shelton Smith '36

## **ALPHA CHI**

Helen Martin Hoch '28

Louise Brown Hoover '30

## **BETA DELTA**

Sarah Bolick Smith '33

## **BETA THETA**

Sally Ann Siekman '61

## **BETA KAPPA**

Bernice Bissett White '28

## **BETA NU**

Geraldine Carpenter '46

## **BETA XI**

Lilly Bowie Yeats '53

## **BETA TAU**

Mae Auten Sigler '26

## **BETA PHI**

Martha Carreker Ballard '36

Willie Woodall Brown '31

Catherine Littleton Wooten '34

## **GAMMA KAPPA**

Mary McGillivray Bird '30

## **GAMMA CHI**

Rose Fisher Fullhart '59

Beth Emshwiller McCarty '64

Carolyn McShirley Miller '62

Susanne Elaine Teagle '61

## **DELTA ALPHA**

Maxine Butler Nourse '52

## **DELTA NU**

Jennie Harryman Stump '49

## **DELTA XI**

Kimberly Hayes '92

## **DELTA OMICRON**

Alice Coover-Williams Rogers '32

Fern Welsh Zwickley '19

## **DELTA PHI**

Jimmie Bassham Harper '54

## **EPSILON ALPHA**

Carilyn J. Riske '61

## **EPSILON GAMMA**

Betty Davis Mannen '47

## **EPSILON KAPPA**

Delores Timm Trumbower '60

## **EPSILON OMICRON**

Anita Moore Klein '61

## **THETA ZETA**

Mary Allaman Barnet '22

Martha Weeks Hinman '36

Fama Noyes Keith '20

## **IOTA NU**

Ann Womack Lambert '71

## **XI LAMBDA**

Jennifer Beth Pizer '91

## **PHI BETA**

Marjorie Durham Anderson '31

Dorothy Scholossman Ade '31





**NATIONAL CONVENTION  
JUNE 27 - JULY 2, 1991  
INNISBROOK  
TARPON SPRINGS, FLORIDA**

POSTMASTER: Send 3579 immediately to Delta Zeta Sorority, 202 E. Church St., Oxford, OH 45056

Delta Zeta Sorority  
Corner of Campus Ave. and Church St.  
202 E. Church St.  
Oxford, OH 45056

Address Correction requested

Non-Profit Org.  
U.S. Postage  
PAID  
Permit No. 131  
Tulsa, OK