

THE
LAMP
OF
DELTA
ZETA
FALL, 1987



Founders Day Proclamation



In the beginning, there were six — six who had a dream of friendship and high ideals. They could little imagine the extent of their dream but what excitement they must have known, those six. What joy they must have felt as thousands of young women embraced their dream and each made it her own.

Like our Founders, let us be dreamers, too. Confident in our heritage, let us give substance to today's dreams by dedicating ourselves to Delta Zeta and its values. Like Alfa, Julia, Anne, Maybelle, Mary and Anna, let us now, eighty-five years after their dream began, be a part of the challenge and discovery of a bright future as Delta Zeta reaches toward its century mark.

Happy Birthday, Delta Zeta!

Give under my hand and the seal of Delta Zeta this second day of August in the year of our Lord, nineteen hundred and eighty-seven and of the Sorority, the eighty-fifth.

Norma Andriosek

National President



THE LAMP OF DELTA ZETA

FOUNDERS OF THE SORORITY

Volume 76 Number 3 FALL 1987



Miami University
Oxford, Ohio 1902

Alfa Lloyd Hayes, 1880-1962
Mary Collins Galbraith, 1879-1963
Anna Keen Davis, 1884-1949
Julia Bishop Coleman, 1881-1959
Mabelle Minton Hageman, 1880-1929
Anne Simmons Friedline, 1879-1932

THE ORDER OF THE LAUREL

Irene Caroline Boughton
Grace Mason Lundy
Elizabeth Coulter Stephenson, 1881-1939
Myrtle Graeter Hinkly, 1893-1987

THE LAMP

The LAMP of Delta Zeta, official magazine of the sorority, is published quarterly by the Delta Zeta Sorority, 202 East Church St., Oxford, OH 45056.

Send all editorial material to the Editor, Mrs. Robert L. McKeeman, 5517 S. 74th E. Avenue, Tulsa, OK 74145. Send all matters of a business nature to Delta Zeta National Headquarters, Oxford, OH.

Send all contributions for Gallaudet College, House Ear Institute and other Founders Memorial Foundation philanthropies through the Delta Zeta Founders Memorial Foundation, and all contributions to the National Historical Museum to Delta Zeta National Headquarters, 202 E. Church St., Oxford, OH 45056.

EDITOR

Gwen Moss McKeeman
5517 S. 74th E. Avenue
Tulsa, Oklahoma 74145

CHAPTER EDITOR

Diane Jones Skelton



MEMBER

COLLEGE FRATERNITY EDITORS ASSOCIATION

Contents

- 4 Love . . . The Spirit of Delta Zeta
- 12 Convention Awards
- 18 Georgia Welcomes ΔZ
- 20 GML Award Winners
- 22 Florence Miner Awards
- 23 Legacies at Convention
- 24 From the Lampwriter
- 26 Delta Tau Returns to Temple
- 28 Convention Picture
- 30 Women of the Year at Convention
- 31 Reunion for Field Reps
- 31 Carolyn Hiland is Convention Initiate
- 32 Delta Zeta On Campus
- 45 Profiles of Prominent ΔZs
- 46 Alumnae Chapters Write
- 48 Academics, Fall '86
- 53 Directory
- 55 Flame Eternal



ABOUT THE COVER

The 1987-89 National Council: On the stairs, Patricia Rosser, Lynnnda Hoefler, Merry Adamcik, Susan Mease. Standing, Sandra Nesbitt, Anne Marie Gavin, Norma Andrisek, Marvona Tavlin. Seated, Deanna McKinnon, Phyllis Favorite. Not pictured: Carolyn Gullatt.

Love . . . The Spirit of Delta Zeta

The Sunshine State stretched welcoming arms to 500 alumnae and collegians as delegates from 48 states reached the 1,000 acre resort near Tarpon Springs called Innisbrook.

Located on wooded rolling hills, Innisbrook is composed of a multitude of lodges and a convention center, and offers 63 holes of championship golf courses, 17 tennis courts, 5 swimming pools and a variety of other recreational activities. Trams provide constant transportation.

Florida flora including hibiscus, azaleas, citrus groves and pine trees hanging with Spanish moss were everywhere. Nature loving delegates observed peacocks, mallards, trout, turtles, lizards and squirrels. 'Twas also rumored alligators were around, but no one saw any. Did anyone look?

THE SPIRIT OF DELTA ZETA

LOVE . . . The Spirit of Delta Zeta, the *intangible* theme for this, the 38th National Convention, became most *tangible* during the five long days and short nights at Innisbrook. The pale green convention program, which at all previous conventions has been known simply as the *program* soon became known as *The Love Book*.

And thus our convention story begins.

JUNE 25, 1987. LOVE REJOICES.

Convention formally opened with the processional of National Council and Past National Council members. Each officer and her escort were introduced by Merry Westbrook Adamcik, Houston-ΔΘ, Province Collegiate Director for XVII-South.

Presiding at the opening banquet was National President Mary Margaret Calhoun Fore, SMU-AΨ. She

introduced special guests and the keynote speaker, the Honorable Beverly Baldwin Burnsed, Florida State University-AΣ. A member of the Florida State Legislature since 1975, Bev is a former national officer and was 1985 Woman of the Year.

Beverly spoke on the convention theme, *Love . . . The Spirit of Delta Zeta*. She cited humorous examples and personal experiences and then asked thought-provoking questions. One such was "I'll bet there's one of you out there who lost your luggage and the love and spirit of Delta Zeta came to your rescue." And of course, the answer was "yes."

Two awards were given at the opening banquet. One, the Alice Huenefeld award for outstanding college chapter director was presented to Louise Parker Bingham, Northwestern Oklahoma State-ΔO, CCD at Stephen F. Austin-ZΨ.

Nebraska Wesleyan University-BT, who "retired" the Genevieve Schmitt Memorial Plaque for top scholarship

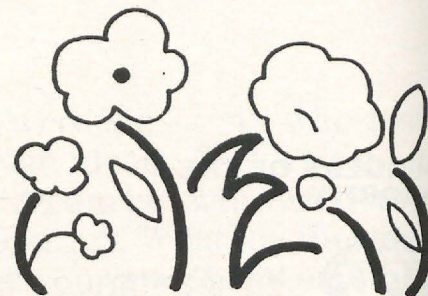

at the 1985 Convention, received the plaque again to make it the fourth consecutive convention for the honor.

A reception for National Council and Past National Officers concluded the evening.

JUNE 26, 1987. LOVE GIVES.

The Founders Memorial Foundation breakfast with Foundation President Arlene Newman Marshall, Houston-ΔΘ presiding, opened Friday activities. Gallaudet Vice President Louis Markwith and the Gallaudet dancers highlighted the breakfast which also included Foundation awards and scholarships. A complete story will follow in the winter issue of *The LAMP*.

The first business session opened with the introduction and seating of collegiate and alumnae chapters char-



Louise Parker Bingham received the Alice Huenefeld CCD bracelet for Delta Zeta's most outstanding College Chapter Director. L to r, National President Mary Margaret Fore, past bracelet winners Barbara Tweed Holland and Betty Schneider Fenton, Louise and National Director Sandra Nesbitt.



Beta Tau wins again! For the fourth consecutive convention, the Genevieve Schmitt Memorial Plaque goes to Nebraska Wesleyan. L to r, PCD Barbara Tweed Holland, CCD Chris Martin and President Emily England.

tered during the biennium. Collegiate chapters officially seated were Clarkson University-EP; East Tennessee State University-ΔH; Eureka College-II; University of Georgia-ZII; Loyola Marymount University-ΞO; University of Oregon-Ω and Temple University-ΔT.

Officially seated were alumnae representatives from Metro Boston (Massachusetts), Tyler Area (Texas), Southeast Wisconsin, Northern Kentucky and Eastern Illinois.

Fifteen other alumnae chapters were chartered during the last biennium. These include Greater Pensacola Area (Florida), Youngstown (Ohio), Platinum Coast (Florida), Tri Cities (Tennessee), Augusta (Georgia), Central Arkansas, Ruston (Louisiana), Arkansas River Valley, North Central Indianapolis (Indiana), Columbia (South Carolina), Palm Beach Area (Florida), Stephenville (Texas), East Texas, Chicago North Shore, Chicago Northwest Suburban and Chicago Loop.

MUSEUM LUNCHEON

The National Historical Museum luncheon with Board of Trustees President Elizabeth Baker Devereaux, Ohio State University-Θ presiding carried a theme of "Memories" with a quote, "Butterflies, like memories, are beautiful and fragile."

The Heritage Cup was presented to Texas A & M University-ΞΑ and Tulsa (Oklahoma) alumnae chapter.

President Emeritus Lucile Crowell Cooks, Miami-A, then revealed a well-kept secret. The Maltby House adjacent to the Museum in Oxford has been purchased for expansion purposes. The house, which was built around 1852 for the Rev. Henry Maltby, is Oxford's finest example of a Greek Revival residence. It is listed on the National Register of Historical Places.

National Historian Florence Hood Miner, Illinois-AB, described convention history through fashion at the luncheon. Memories from past conventions, dating as far back as 1910, came alive as 38 collegians and alumnae modeled formal, casual and meeting attire from a sorority collection acquired across the miles and through the years.

WORKSHOPS

Afternoon workshops included the *Delta Zeta Image* by Beverly Burnsed. Collegiate delegates could select from *philanthropy, activities-enrichment-social, sorority education and ways and means*.

College Chapter Directors benefited from a new CCD/PCD workshop on *audits, budgets and finances*. *Effective Use of Power* was the topic discussed by Dr. J. R. Andrisek. Province Collegiate Directors and College Chapter Directors also selected among *judicial procedures, relationship statements and academics*.

Province Alumnae Directors and alumnae workshops were geared to *relationship statements, ways and means, philanthropy and alumnae membership/programs*. Certificate presentations were also made.

All delegates attended a Financial Seminar conducted by National Treasurer Patricia Canady Rosser, Georgia Southern-IN and representatives of Coopers & Lybrand.

UNDER THE BIG TOP

"ΔZ . . . The Greatest Show on Earth" was the theme of the awards banquet with National Secretary Phyllis Snape Favorite, Cincinnati-Ξ presiding. It featured a bright green and white striped big top tent with ceramic clown faces and colored helium balloons festively rising from the center of each table.

Scores of chapters received silver

and certificates. Winners from thousands of miles apart became friends while patiently waiting to have pictures made.

JUNE 27. LOVE IS JOY . . .

House Corporation meetings, music and parliamentary pointer sessions preceded the call to order by National President Mary Margaret Fore for the morning business session. A buffet luncheon was served at noon and the polls opened for the election of National Council.

It was a free afternoon for the delegates and special trams took many to the beach. Others visited the Greek sponge market village of Tarpon Springs where they watched sponge divers at work or browsed through quiet streets lined with shops displaying lace, shells, collectibles and piles of sponges.

BEACH MOVES INDOORS

The evening beach party with Cynthia L. Winslow, Miami-A and Carol Carson Konet, Baldwin Wallace-ΓΑ presiding, lost no enthusiasm as it was moved indoors because of threatening weather. Innisbrook's Harstan Hall was appropriately decorated as Cinnamon Bay of Orlando entertained convention goers with beach music, good times and nostalgic tunes. Interspersed with band breaks were rush skits coordinated by PCDs Dana McMillan, Merry Adamcik, Diane Krause and Kathy Peregoy. The pictures tell the story elsewhere in this issue.

JUNE 28.

LOVE NEVER FAILS.

The beautiful commemorative service for those who have joined Flame Eternal since last convention was conducted by National Treasurer Patricia Rosser. She was assisted by Carol Konet, Awards Chairman Marcia Earl Humpal, Province Alumnae





Sigma does it again! A silver tray is presented to Louisiana State-Σ chapter for 27 years of quota in rush. L to r, PCD Virginia Schattner Bryan, CCD Betty Schneider Fenton, Chapter President Amy Viso, and Awards Presenter Anne Marie Gavin.

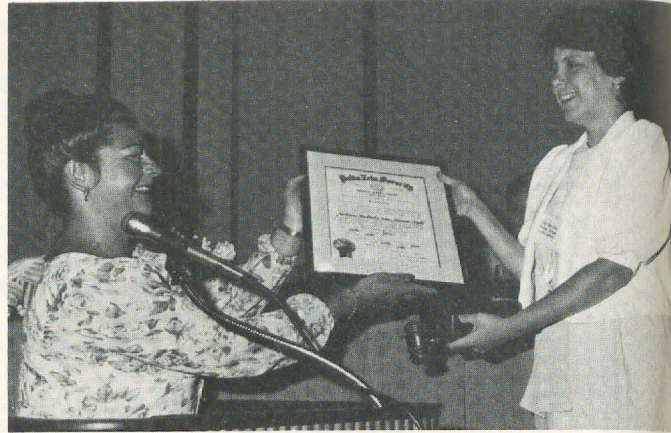

Vice President Alumnae Affairs Charlotte Silversteen presents a charter to Debra Dew Behler, president of the Northern Kentucky alumnae chapter.

Directors and the Convention Singers.

Sunday's workshops included seminars on *ethics* and *rush* by Indiana State Senator Edward Pease, Pi Kappa Alpha fraternity. College chapter delegates attended workshops on *legal liabilities*, *judicial procedures*, *newsletters*, *controlled substances* and *history*. Senator Pease led a seminar on *role of the chapter advisor* for CCDs and the *New CCD/PCD* workshop followed. Selections among *references*, *history*, *rush/how to*, *philanthropy* and *ways and means* were offered the CCDs.

Province Collegiate Directors also attended the Ed Pease seminars and then selected between *legal liabilities* and *philanthropy*. Newcomers attended the *New CCD/PCD* workshop.

Province Alumnae Directors and alumnae delegates heard from Past National President Norma Andrisek on *extension* and Ed Pease on *the role of the chapter advisor*. Other topics offered included *NH services*, *ways*

and means, *philanthropy*, *alumnae membership/programs*, *newsletters* and *history*. They concluded with *how to plan for alumnae rush*.

ROSE-HUED LUNCHEON

The Rose Luncheon with National Director Deanna Alleman McKinnon, Texas-AT, presiding honored Golden Rose members, Diamond in the Flame presentations and recipients of the Achoth Awards. A special feature was the presentation of a charter to the Northern Kentucky alumnae chapter.

The Golden Rose Ceremony, conducted by Florence Miner, Lucile Cooks and Doris Wright Sandoz, OCU-YY, Museum Alumnae Coordinator, presented certificates to Ruth Boteler Carr, Florida Southern-BM; Lois Walker Coates, Alabama-AF; Eunice Muriel Moe, Florida State-AΣ; Lois Randolph Nesgoda, Ohio State-Θ; Virginia Peoples Swanson, Minnesota-Γ, and Ada Powell Whitson, Samford-AΠ.

Seven of the Achoth winners were present at Convention to receive their bracelets for loyalty and service at the local level. Recipients were Betty Paul DeWitt, Southern California-AI; Delores Stein Dyson, Washington-K; Loretta Majewski Gilewicz, Michigan State-BP; Sandra Hart Horton, Iowa State-BK; Mary Halley Huch, Southern Mississippi-EM; Eveline Mouze Kenney, California/Berkeley-M, and Emma Rossbacher Williams, Ediboro-IA.

STEPS TO THE GOLDEN LAMP

The Lamplighting banquet with Vice President Collegiate Affairs Marvinona Easley Tavlin, Southwestern Oklahoma-EA, presiding followed afternoon workshops. Grace Mason Lundy awards were presented by National Director Anne Marie Jones Gavin to Kerri Seurynch, South Carolina-BΔ; Felicia Gros, LSU-Σ; Diane Stecher, Missouri/St. Louis-IE; Kim Foley, Houston-ΔΘ; Sharon Rothrock, Southern Indiana-AB; Dawn Levreau, Illinois State-AP; Theresa Malecki, Northern Kentucky-KB; Tracy Ganem, Auburn-BΞ, and Christine Alexander, Youngstown-KX.

The presentation of the convention initiate, Carolyn Kelleway Hiland, by Mary Margaret Fore preceded Iowa State-BK's inspirational *Steps to the Golden Lamp* ceremony and Sandra Hart Horton's *Legend of the Loving Cup*.

The initiation service which followed was under the direction of Ritual Chairman Karen Kind Manuel, Baldwin-Wallace-ΓA, and presented by collegians from Florida State University-AΣ and the University of Tampa-ΔB.

JUNE 29. LOVE ONE ANOTHER.

No one was late for the Pups and Hounds breakfast conducted by Litter Leader Sandra McAlister Nesbitt, Auburn-BΞ, National Director. Yipping, woofing, barking and howling could be heard throughout the Delta Zeta kennel as young pups and old dawns barked for their breakfast.

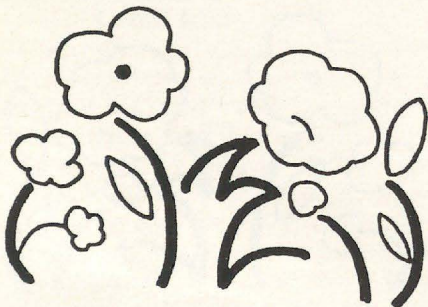

Moments in History



Moments in History

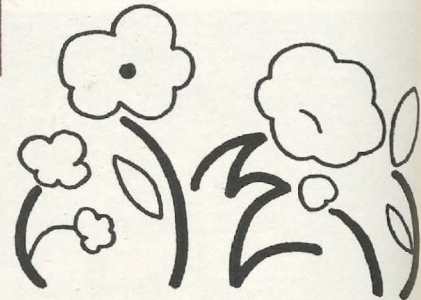

The PCD chapter of ΔOI was "working away again at Delta Zeta Ville" when the electrical power failed. They hurried to assure all the other hounds that it was "your dog gone fault." PCDs then spun their wheel of fortune to spell out thank you for PCD Coordinators Carolyn Gullatt and Phyllis Favorite. More serious thanks came in a contribution to the Book of Honor. Litter Leader Nesbitt tossed a few "bones" awards and the barking began for convention years. Top Barker Florence Miner merely napped until her time arrived ... 27 conventions.

As the howling kennel quieted, some barkers picked up more digestible bones. Dallas alumnae won the \$500 magazine sweepstakes and South Carolina-BA collected the \$1,000 prize.

Spirits were slightly dampened when it was announced that this convention is the last for Stenotypist Taylor Reese. Taylor is retiring from convention reporting but hopes to be invited back for Delta Zeta Pups and Hounds. After all, he does have 11 conventions behind him!

The morning business meeting concluded with the election of the 1989 nominating committee.

PANHELLENIC PARADE

The now traditional parade of sorority banners introduced the Panhellenic luncheon. Table decorations were baskets of sorority flowers and the program cover carried out the theme stressing Panhellenic spirit and unity. Favors for the Panhellenic guests were hand-crafted stained glass Greek letters of each group.

Toastmistress Gwen Moss McKee-man, Northeastern Oklahoma-ΔΦ, Chairman of National Panhellenic Conference for 1975-77, introduced the 19 Panhellenic guests and the featured speaker, Betty Mullins Jones, Alpha Phi NPC Delegate and Past National President. Betty, one of the interfraternity world's most sought-after speakers, spoke on "Make Your Mark."

A special presentation marked the luncheon as Norma Andrisek announced the Carolyn Barnes Gullatt Symposium. Norma remarked: "Symposium — from the Greek — 'symposion' — in ancient Greece, an entertainment charac-



Mandy Calhoun, Georgia-ZII carried a flag at the Panhellenic luncheon.

terized by intelligent discussion. It is with great pride and affection that the National Council of Delta Zeta presents the Carolyn Barnes Gullatt Symposium — a forum for learning and discussion about the greater fraternity and sorority community and the issues that surround it." She continued: "In recognition of her long and dedicated service to Delta Zeta, the National Council establishes the symposium to be a part of this, the 38th National Convention and all succeeding Conventions." Betty Jones was the first distinguished participant in the Carolyn Barnes Gullatt Symposium.

Workshops concluded afternoon activities. Betty Jones lectured on



Greek history and college chapter presidents listened to sorority vs. individual rights, academics, pledge education, references, ritual, Colon-nade Clubs and bid-matching. They were joined by CCDs.

Alumnae and PADs concluded their workshops with the role of alumnae in Panhellenic, sorority vs. individual rights, using the home computer, ritual and working with the collegiate chapter.

FRIENDSHIP FOREVER

"Friendship forever in the light of the flame" burned in the hearts of all present at the closing banquet of the 38th National Convention. Tables glowed with Delta Zeta smiles reflected from the candlelight of crystal centerpieces resting on mirrored tiles accented with greenery and a single pink rose. Votive candles spiraled the columns. Rose and gold embossed banquet programs added a touch of color to the tables which were draped in white linen.

Music was provided by a quartet of convention singers whose first song was dedicated to National President Mary Margaret Fore. The Council gift



Achoth award winners: Eveline Mouze Kenney, Betty Paul DeWitt, Delores Stein Dyson, Loretta Majewski Gilewicz, Sandra Hart Horton, Mary Halley Huch and Emma Vossbacher Williams.



Meet the Golden Rose members attending convention.

to Mary Margaret was a Waterford crystal bowl filled with pink roses.

Carolyn Barnes Gullatt presided at the banquet and introduced the presenters of the various top awards. All winners are pictured elsewhere in *The LAMP*.

Excitement began to build as time came for the "biggies." The first recipient was Southern Illinois University-ΓΩ, who received the Betty H. Agler President's Plaque.

The Myrtle Graeter Hinkly Council Award and the Margaret Huenefeld Pease Council Award for most outstanding alumnae chapters were presented to Oklahoma City and San Fernando Valley (CA).

The silver punch bowl and tray named in honor of Gertrude Houk

Fariss, for collegiate-alumnae chapter relations, was sent to Louisiana with LSU-Σ and Baton Rouge alumnae chapter.

Florence Miner presented her award to three, two of whom were present. The winners are Laurie Cutts, Alabama/Montgomery-ΑΝ; Jodi Cox, Houston-ΔΘ, and Maria Toon, Louisville-ΒΓ.

Florida State-ΑΣ was the proud recipient of the See Loving Cup.

The top ten chapters receiving the Crest Award were Nebraska Wesleyan-BΤ; Indiana University-E; Bowling Green State University-ΓΤ; Northeast Missouri State University-ΔΣ; Louisiana State University-Σ; Miami University-A; Auburn University-BΕ; University of Washington-K;

Texas Arlington-IΨ, and Nicholls State University-KA.

The six silver candlesticks representing the Founders Award were given to Indiana University-E and Louisiana State University-Σ. The Council Award went to Auburn-BΕ.



That necessary woman - the college chapter director . . . some 100 strong at convention!

Carolyn Gullatt also presided at the installation of the 1987-89 National Council, assisted by Mary Margaret Fore.

Norma Minch Andrisek, Baldwin-Wallace-ΓΑ will preside over Delta Zeta for the next biennium. Norma has a long list of ΔΖ involvements including four years as National President, but her longest tenure has been as Director of Extension. During the latter term Delta Zeta experienced one of its most active periods of expansion in recent years.

Other newly installed officers are Vice President of Membership Marvona Easley Tavlin, Southwestern Oklahoma-EA; Vice President Alumnae Affairs Deanna Alleman McKinnon, Texas-AT; Vice President Collegiate Affairs Phyllis Snape Favorite, Cincinnati-Ξ; Secretary Sandra McAlister Nesbitt, Auburn-BΞ; Treasurer Anne Marie Jones Gavin, Tufts-ΔΙ. National Directors are Merry Westbrook Adamcik, Houston-ΔΘ; Lynnda Wolf Hoefler, Kent State-ΓΚ; Susan Mease, Samford-ΑΠ, and Patricia Canady Rosser, Georgia Southern-IN. Carolyn Gullatt was appointed NPC Delegate and will serve as the Past National President on Council.

As the newly installed president, Norma Andrisek spoke again on "memories" there came another surprise, a video to help everyone relive the events of five days of convention. Innisbrook Resort brought to the screen moments of Delta Zeta history made at the 38th National Convention.

Love — The Spirit of Delta Zeta, the now tangible convention theme, bound together a convention that closed with friendship forever in the light of the flame.



A symbolic moment: Norma Andrisek receives the diamond president's badge from outgoing president Mary Margaret Fore.



The 1987-89 National Council: Standing, l to r, Patricia Rosser, Anne Marie Gavin, Susan Mease, Sandra Nesbitt, Lynnda Hoefler. Seated, Deanna McKinnon, Carolyn Gullatt, Norma Andrisek, Marvona Tavlin, Phyllis Favorite. Not pictured, Merry Adamcik.

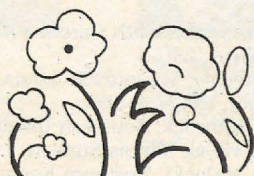
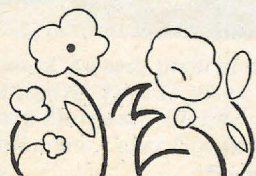



Past National Officers: Standing l to r, Carolyn McCandless Woodling, Betty Schneider Fenton, Beverly Baldwin Burnsed, Arlene Newman Marshall, Sandra Hart Horton, Florence Hood Miner, Elizabeth Baker Devereaux and Mary Lou Ragel Vineyard. Seated l to r, Sarah Jane Shank Houston, Dianne Fellows Guild, Grace Pritchard Gorham and Gwen Moss McKeeman.

Convention Awards

COUNCIL AWARD (silver tray)

Auburn University-BΞ

FOUNDERS AWARD (six silver candlesticks)

Indiana University-E
Louisiana State University-Σ

CREST AWARD (lucite plaque)

Nebraska Wesleyan-BT
Indiana University-E
Bowling Green State University-ΓT
Northeast Missouri State University-ΔΣ
Louisiana State University-Σ
Miami University-A
Auburn University-BΞ
University of Washington-K
Texas/Arlington-Ψ
Nicholls State-KA

BETTY HEUSCH AGLER PRESIDENT'S AWARD

(traveling plaque with raised crest)

Southern Illinois-ΓΩ

SEE LOVING CUP (traveling silver loving cup)

Florida State University-AΣ

GERTRUDE HOUK FARISS AWARD (traveling silver punch bowl and tray)

Louisiana State University-Σ and Baton Rouge alumnae chapter

MYRTLE GRAETER HINKLY COUNCIL AWARD (traveling silver coffee urn)

Oklahoma City Alumnae Chapter

MARGARET HUENEFELD PEASE COUNCIL AWARD (traveling silver coffee urn)

San Fernando Valley Alumnae Chapter (California)

GENEVIEVE SCHMITT MEMORIAL PLAQUE (traveling scholarship plaque)

Nebraska Wesleyan-BT

GRACE MASON LUNDY AWARDS (gold symbol charm)

Kerri Seyrynck, South Carolina-BA
Felicia Gros, LSU-Σ
Diane Stecher, Missouri/St. Louis-IE
Kim Foley, Houston-ΔΘ
Sharon Rothrock, Southern Indiana-AB
Dawn Leveau, Illinois State-AP
Theresa Malecki, Northern Kentucky-KB

Tracy Ganem, Auburn-BΞ
Christine Alexander, Youngstown-KX

FLORENCE HOOD MINER AWARDS (gold symbol pendant)

Maria Toon, Louisville-ΓB
Jodi Cox, Houston-ΔΘ
Laurie Cutts, Auburn/Montgomery-AN

ALICE HUENEFELD PEASE CCD BRACELET (gold traveling bracelet)

Louise Parker Bingham, Northwestern Oklahoma State-ΔO, CCD, Stephen F. Austin-ZΨ

ACHOTH AWARDS (gold symbol bracelet)

Carol Hamilton Brill, Louisiana Tech-ΘE
Ann Butler Booth, Louisiana Tech-ΘE
Evelyn Adams Costello, Knox-N
Betty Paul Dewitt, Southern California-AI
Delores Stein Dyson, Washington-K
Kay Utesch Medlin, San Diego-ΓO
Loretta Majewski Gilewicz, Michigan State-BP
Sandra Hart Horton, Iowa State-BK
Mary Halley Huch, Southern Mississippi-EM
Eveline Mouze Kenney, California/Berkeley-M
Ruby Gray Purdum, Northeastern Oklahoma-ΔΦ
Mary Claire Heath Senn, Birmingham Southern-ΘB
Evelyn Husband Thornton, North Dakota-Y
Emma Vossbacher Williams, Edinboro-IA

ORDER OF THE LAUREL (gold symbol charm)

Myrtle Graeter Malott Hinkly, DePauw-Δ (posthumously)

HERITAGE CUP (silver cup)

Texas A & M-AΞ
Tulsa Alumnae Chapter

Collegiate Chapter Awards

CARYATIDES — Pledge Education

Indiana-E
Washington-K
Nebraska Wesleyan-BT
Western Michigan-ΓII
William Jewell-ZP
Virginia-ΔΔ

Pledge Education

Certificates

Auburn-BΞ
Carroll-ΓΘ
Virginia Poly-KΘ
Lenoir Rhyne-ZΞ

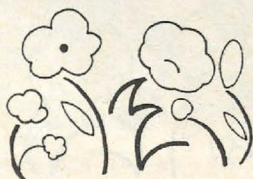

Stephen F. Austin-ZΨ
Northeast Missouri-IΞ

Special Merit

Denver-P
Alabama-AΓ
Bowling Green-IΤ
Longwood-ET

HERITAGE CUP

Texas A&M-AΞ

Special Mention

San Jose State-ΓA
Nicholls State-KA
Nebraska Wesleyan-BT
Ohio State-Θ
Southern Indiana-AB

ACADEMICS

Silver

Nebraska Wesleyan-BT
Northwestern-AA
Wittenberg-BX
Eureka-II
Findlay-ΘT
San Francisco-ΞA
Virginia-ΔΔ

Certificates

Southwestern-ΓZ
Denver-P
Washington-K
William Jewell-ZP
Muhlenberg-ΞI
Creighton-ΘΘ
Youngstown-KX
Robert Morris-ΞX
Loyola Marymount-ΞO
Ashland-ΘΨ
Rochester-ΞI
Miami-A
Lenoir-Rhyne-ZΞ
New Mexico State-ΓΞ
Northwest Missouri-EP
Carroll-ΓΘ

ACTIVITIES

Silver

Texas A&M-AΞ
LSU-Σ
Florida State-AΣ
Kentucky-AΘ
Nebraska Wesleyan-BT
Bowling Green-IΤ

Certificates

Indiana-E
Shippensburg-KΨ
CSU/Long Beach-ΔA
Nicholls State-KA
William Jewell-ZP
San Jose State-ΓA

ENRICHMENT

Silver

CSU/LA-ΘP
New Mexico State-ΓΞ
Nebraska Wesleyan-BT
Northwestern-AA
Texas/Arlington-IΨ
Southwest Texas-IA

Certificates

Nicholls-KA
Baldwin-Wallace-ΓA
LSU-Σ
Shepherd-KM
Kentucky-AΘ
N. Carolina/Charlotte-KΦ

NEWSLETTER

Virginia Poly-KΘ
Central Michigan-ΓΨ
Central Arkansas-EΞ
Ferris State-ZN

SOCIAL

Silver

Nebraska Wesleyan-BT
Plymouth-KE

LSU-Σ
Miami-A
Wisconsin/Whitewater-EK
Northern Kentucky-KB

Certificates

Nicholls-KA
CSU/LA-ΘP
Drexel-EZ
Washington-K
CSU/Long Beach-ΔA
Missouri/St. Louis-IΞ
"CHOICES"

Alcohol Programming
Nebraska Wesleyan-BT
CSU/LA-ΘP
Virginia Poly-KΘ
Miami-A
San Jose State-ΓA
Kentucky-AΘ
Appalachian-AΦ
Northern Kentucky-KB
Bowling Green-IΤ
Southwest Texas-IA
Western Michigan-ΓΠ
Washington-K

Iowa-I
Houston-ΔΘ
Drexel-EZ
Findlay-ΘT
CSU/Long Beach-ΔA
LSU-Σ
Nicholls-KA
PHILANTHROPY

Silver

Virginia-ΔΔ
Nicholls-KA
Kentucky-AΘ
Bowling Green-IΤ
Youngstown-KX
Georgia State-ΔΔ

Certificates

Louisville-BΓ
San Jose State-ΓA



Florida State-AΣ
CSU/Long Beach-ΔA
Nebraska Wesleyan-BT
Texas A&M-AΞ

SORORITY EDUCATION

Silver

Wayne State-EΣ
Florida State-AΣ
San Francisco-ΞA
Shepherd-KM
CSU/LA-ΘP
Northern Kentucky-KB

Certificates

West Virginia Tech-III
Wisconsin/Whitewater-EK
Illinois State-AP
Texas/Arlington-IΨ
Rochester-ΞI
Alabama-AΓ

QUOTA

Silver

2 Years

West Chester-IP
Fairmont-EI
Ashland-ΘΨ
Wayne State-EΣ
Ball State-ΓX
Wisconsin/Whitewater-EK
Southern Illinois-ΓΩ



The Council Award, presented by National President Mary Margaret Fore is given to Auburn University-BΞ. L to r, Mary Margaret, Chapter President Kim Kirkpatrick, CCD Catherine Coker Goodwin and PCD Kathy Clark Peregoy.



The See Loving Cup, presented by National Director Betty Bragg (right) went to Florida State University-AΣ. L to r, PCD Sue Adrianson Skambis, CCD Donna Braziel Merritt and Chapter President Stephanie Weiss.



The Founders Award, presented by Norma Andrisek, went to Indiana University-E and Louisiana State University-Σ. Pictured for Indiana are (l to r) PCD Elizabeth Petrucce, CCD Danna Donnelly Wylie and Chapter President Kirstin Gharst. In the LSU group are PCD Virginia Schattner Bryan, CCD Betty Schneider Fenton and Chapter President Amy Viso.

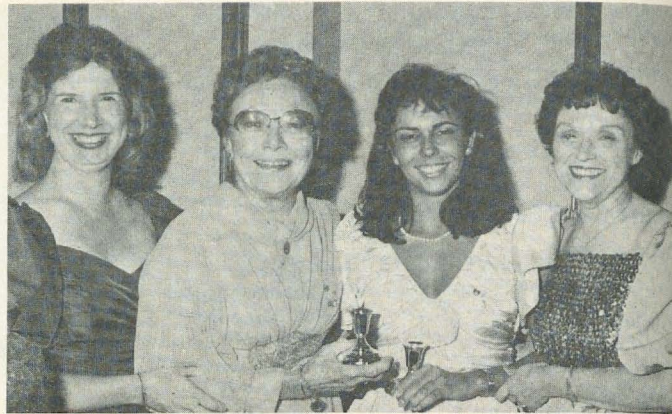

Iowa-I
 Tarleton-ΞN
 Tennessee-BA
 Radford-ΞΔ
 3 Years
 Muhlenberg-ΞI
 Findlay-ΘT
 Central Missouri-ET
 Alabama/Huntsville-AK
 4 Years
 Marshall-ΔY
 San Jose State-ΓA
 Washington-K
 Texas/Arlington-IV
 N. Carolina/Wilmington-ΞΘ
 Tampa-ΔB
 5 Years
 Robert Morris-ΞX
 Western Illinois-EO
 Northeast Missouri-ΔΣ
 6 Years
 Baldwin Wallace-ΓA
 Wright State-KI
 Virginia Poly-KΘ
 7 Years
 Pittsburgh-O
 8 Years
 Southern Indiana-AB
 Louisville-ΓB
 9 Years
 Bowling Green-ΓT
 Missouri/St. Louis-ΙΞ

Georgia State-ΔΔ
 Auburn-BΞ
 10 Years
 Rhode Island-BA
 Indiana-E
 CSU/Long Beach-ΔA
 12 Years
 Iowa State-BK
 Stephen F. Austin-ZΨ
 Texas A&M-AΞ
 North Carolina/Charlotte-KΦ
 19 Years
 Nicholls State-KA
 21 Years
 Nebraska Wesleyan-BT
 23 Years
 Houston-ΔΘ
 25 Years
 Miami-A
 27 Years
 LSU-Σ

TOTAL

Certificates

New Hampshire-ΘI
 Plymouth-KE
 Rhode Island-BA
 Kutztown-KP
 Muhlenberg-ΞI
 West Virginia Tech-III
 Ashland-ΘΨ
 Baldwin Wallace-ΓA
 Bowling Green-ΓT
 Miami-A
 Youngstown-KX
 Central Michigan-ΓΨ
 Western Michigan-ΓII
 Wisconsin/Whitewater-EK
 Illinois State-AP
 Ball State-ΓX
 Indiana-E
 Northwestern-AA
 Creighton-ΘΘ
 Iowa-I



The Betty H. Agler President's Award, presented by National Treasurer Patricia Rosser (right) is given to Southern Illinois University-ΓΩ. L to r, CCD Judith Harwood and Chapter President Angela Accettura.



The Gertrude Houk Fariss silver punch bowl and tray for collegiate-alumnae relations went to Baton Rouge alumnae chapter and LSU-Σ chapter. L to r, PAD Ida Marie Carter Nelson, PCD Virginia Schattner Bryan, Sigma President Amy Viso, National Director Anne Marie Gavin.





Province Collegiate Directors with PCD Coordinator Carolyn Barnes Gullatt.

Iowa State-BK
Nebraska Wesleyan-BT
Central Missouri-EI
Missouri, St. Louis-IE
Northeast Missouri-ΔΣ
Northwest Missouri-EP
William Jewell-ZP
CSU/Long Beach-ΔA
CSU/LA-ΘP
San Francisco-ΞA
San Jose State-ΓA
Washington-K
Tarleton-ΞN
Texas/Arlington-ΙΨ
Houston-ΔΘ
Southwest Texas-IA
Stephen F. Austin-ZΨ
Texas A&M-ΔΞ
LSU-Σ
Nicholls-KA
Southern Mississippi-EM
Middle Tennessee-II
Louisville-BΓ
Morehead-KT
Northern Kentucky-KB
Appalachian-ΔΦ
East Carolina-ZA

SPECIAL RECOGNITION

Quota & Total for 2 Years

Miami-A
Ball State-ΓX
Indiana-E
Iowa State-BK
Nebraska Wesleyan-BT
CSU/Long Beach-ΔA
Washington-K
Stephen F. Austin-ZΨ
Texas A & M-ΔΞ
North Carolina/Charlotte-KΦ
Georgia State-ΔΔ
Auburn-BΞ
North Carolina/Wilmington-ΞΘ
South Carolina-BΔ
Alabama-AΓ
Florida State-ΔΣ
Tampa-ΔB
Radford-ΞA
Virginia Poly-KΘ

MAGAZINE "SIS" AWARDS

San Jose State-ΓA

Certificates (top 4)

San Jose State-ΓA
Nebraska Wesleyan-BT
Shippensburg-KΨ
East Carolina-ZA

Certificates

Kutztown-KP
Fairmont-EI
Ashland-ΘΨ
Southern Indiana-ΔB
Carroll-ΓΘ
Wisconsin/Eau Claire-EΩ
Wisconsin/Whitewater-EK
Creighton-ΘΘ
Northern Colorado-ΔΞ
CSU/Chico-ΔX
San Francisco-ΞA
CSU/Fullerton-ΙY
Angelo State-ΔO
North Texas State-KZ
Tarleton-ΞN
Sam Houston State-ZΘ
Louisiana State-Σ
Middle Tennessee-II
Kentucky-AΘ
Northern Kentucky-KB
Atlantic Christian-ΘΩ
South Carolina-BΔ
Georgia College-AΠ
Jacksonville State-AΓ

Alumnae Chapter Awards

OUTSTANDING CHAPTER ACHIEVEMENT

Binder

Indianapolis, IN
Lawrence, KS
Denver, CO
Orange County, CA
Corpus Christi, TX
Huntsville, AL

CHAPTER EXCELLENCE

Portfolio

Long Beach, CA
Pasadena Foothill, CA
San Fernando Valley, CA
Oklahoma City, OK
Arlington, TX
Shreveport, LA



MEMBERSHIP

Excellence

Silver

Lawrence, KS
Fort Collins, CO

Certificates

Platinum Coast, FL
Muncie, IN

Increase of 40% or over

Silver

Akron, OH
Richmond, VA
Dayton, OH

Certificates

Greater Longview, TX
Montgomery, AL
Lafayette, IN
Lawrence, KS
Omaha, NE
Kent, OH
Stillwater, OK
Nashville, TN

NEWSLETTERS

Distinguished

Cleveland Westside, OH
Greater Kansas City, MO
Twin Cities, MN
San Fernando Valley, CA
Long Beach, CA
Pasadena Foothill, CA

Sustained Excellence

Cleveland Eastside, OH
Metro Detroit, MI
Oklahoma City, OK
Dallas, TX
Gold Coast Area, FL



Province Alumnae Directors with Vice President Alumnae Affairs Charlotte Fields Silversteen.



The Myrtle Graeter Hinkly Council Award for most outstanding alumnae chapter is presented by National Director Deanna McKinnon to Oklahoma City alumnae chapter president Amelia Oles Lennon and PAD Linda Singer Looper.

Excellence

Fairfield County, CT
Berea, OH
Fort Collins, CO
Phoenix, AZ
Sacramento, CA
Orange County, CA
Edmond, OK

Outstanding

St. Louis, MO
South Bay, CA
Arlington, TX
Las Cruces, NM
Greater Pensacola, FL
St. Petersburg, FL

HERITAGE CUP

Certificate

Tulsa, OK

Special Mention

Huntsville, AL
Orange County, CA
St. Petersburg, FL
Indianapolis, IN
Muncie, IN

MAGAZINE SUBSCRIPTION SIS AWARDS

St. Louis, MO

Certificates

St. Louis, MO
Greater Seattle, WA
Grand Rapids, MI

PROVINCE and NATIONAL COOPERATION

Certificates

Fairfield County, CT
Harrisburg, PA

Lehigh County, PA
Berea, OH
Canton-Massillon, OH
Cleveland Eastside, OH
Dayton, OH
Findlay, OH
Grand Rapids, MI
Metro Detroit, MI
Oakland County, MI
Anderson, IN
Bloomington, IN
Greencastle, IN
Indianapolis, IN
Chicago Southwest Suburban, IL
Des Moines, IA
Lincoln, NE
Omaha, NE
Clay-Platte, MO
Twin Cities, MN
Johnson-Wyandotte, KS
Topeka, KS
Colorado Springs, CO
Denver, CO
Chico, CA
Humboldt County, CA
Mt. Diablo, CA
Sacramento, CA
San Francisco Bay Cities, CA
San Francisco Peninsula, CA
San Jose, CA
San Fernando Valley, CA
Honolulu, HI
Las Vegas, NV
Los Angeles, CA
North San Diego County, CA
Orange County, CA
Pasadena/Foothill, CA
Whittier-West Covina, CA
Bartlesville, OK
Enid, OK
Oklahoma City, OK
Stillwater, OK
Tulsa, OK
Arlington, TX
Dallas, TX

Greater Longview Area, TX
Las Cruces, NM
Texas Panhandle, TX
Corpus Christi, TX
San Antonio, TX
New Orleans, LA
Shreveport, LA
Knoxville, TN
Memphis, TN
Murfreesboro, TN
Nashville, TN
Charlotte, NC
Raleigh, NC
Auburn, AL
Huntsville, AL
Montgomery, AL
Clearwater, FL
Fort Walton Beach, FL
Gold Coast Area, FL
Greater Orlando Area, FL
Miami, FL
St. Petersburg, FL
Suncoast, FL
Tallahassee, FL
Anne Arundel County, MD

YEARBOOKS

Excellence

Certificates

Pittsburgh South Hills, PA
Cleveland Eastside, OH
Franklin, IN
Lincoln, NE
Twin Cities, MN
Wichita, KS
Phoenix, AZ
El Paso, TX
Houston, TX
Shreveport, LA
Charlotte, NC
Greater Orlando Area, FL

Outstanding

Certificates

Harrisburg, PA

Columbus, OH
Oakland County, MI
Greater Longview Area, TX
Anne Arundel County, MD
Richmond, VA

ATTENDANCE

Certificates

Southern New Jersey
Wilmington, DE
North Philadelphia/Suburban, PA
Canton-Massillon, OH
Wooster, OH
Flint, MI
Grand Rapids, MI
Metro Detroit, MI
Oakland County, MI
Saginaw, MI
Anderson, IN
Bloomington, IN
Franklin, IN
Greencastle, IN
Indianapolis South Suburban, IN
Lafayette, IN
Aurora, IL
Des Moines, IA
Omaha, NE
Clay-Platte, MO
Johnson-Wyandotte, KS
Lawrence, KS
Topeka, KS
Wichita, KS
Salt Lake City, UT
Tucson, AZ
Humboldt County, CA
Mt. Diablo, CA
Reno, NV
San Jose, CA
North San Diego County, CA
Santa Monica, CA
Alva, OK
Bartlesville, OK
Oklahoma City, OK
Stillwater, OK
Las Cruces, NM
Memphis, TN
Nashville, TN
Raleigh, NC
Auburn, AL
Huntsville, AL
Ft. Walton Beach Area, FL
Southwest, FL
Tallahassee, FL
Tampa, FL
Richmond, VA
Tidewater Area, VA

REFERENCES

Certificates

Harrisburg, PA
Lehigh County, PA
San Francisco Peninsula, CA
San Fernando Valley, CA
Whittier-West Covina, CA
Oklahoma City, OK
Tulsa, OK
Arlington, TX
Dallas, TX
El Paso, TX
Greater Longview Area, TX
Midland, TX
Corpus Christi, TX
Cypress Creek, TX
Houston, TX
San Antonio, TX
Shreveport, LA

WAYS AND MEANS

Certificates

Berea, OH
Cleveland Eastside, OH
Cleveland Westside, OH
Dayton, OH
Findlay, OH
Toledo, OH
Franklin, IN
Indianapolis, IN
Indianapolis South Suburban, IN
Muncie, IN
Twin Cities, MN
Johnson-Wyandotte, KS
Lawrence, KS
Colorado Springs, CO
Denver, CO
Ft. Collins, CO
Phoenix, AZ
Sacramento, CA
Los Angeles, CA
Orange County, CA
Pasadena/Foothill, CA
San Fernando Valley, CA
South Bay, CA
Whittier-West Covina, CA
Bartlesville, OK
Enid, OK
Oklahoma City, OK
Dallas, TX
Corpus Christi, TX
Shreveport, LA
Nashville, TN
Raleigh, NC
Huntsville, AL
Gold Coast Area, FL
Greater Orlando Area, FL

ALUMNAE CHAPTER ACHIEVEMENT

Certificates

Lehigh County, PA
Muncie, IN
Topeka, KS
Whittier-West Covina, CA
Bartlesville, OK
Stillwater, OK
Las Cruces, NM
Texas Panhandle
Montgomery, AL
Ft. Walton Beach, FL
St. Petersburg, FL
Richmond, VA

PROGRAMS

Certificates

Southern New Jersey
Wilmington, DE
Harrisburg, PA
Lehigh County, PA
Pittsburgh South Hills, PA
Berea, OH
Canton-Massillon, OH
Cleveland Eastside, OH
Dayton, OH
Findlay, OH
Kent, OH
Toledo, OH
Wooster, OH
Flint, MI
Grand Rapids, MI
Metro Detroit, MI
Oakland County, MI

Anderson, IN
Bloomington, IN
Greencastle, IN
Indianapolis, IN
Indianapolis South Suburban, IN
Muncie, IN
Aurora, IL
Chicago Southwest Suburban, IL
Des Moines, IA
Lincoln, NE
Omaha, NE
Clay-Platte, MO
Greater Kansas City, MO
St. Louis, MO
Twin Cities, MN
Johnson-Wyandotte, KS
Topeka, KS
Wichita, KS
Colorado Springs, CO
Denver, CO
Ft. Collins, CO
Phoenix, AZ
Tucson, AZ
Greater Seattle, WA
Portland, OR
Spokane, WA
Humboldt County, CA
Mt. Diablo, CA
Sacramento, CA
San Francisco Peninsula, CA
Honolulu, HI
Long Beach, CA
Los Angeles, CA
Pasadena/Foothill, CA
Orange County, CA
San Fernando Valley, CA
Santa Monica, CA
South Bay, CA
Alva, OK
Bartlesville, OK
Enid, OK
Oklahoma City, OK
Stillwater, OK
Tulsa, OK
Arlington, TX
Dallas, TX
Greater Longview Area, TX
Las Cruces, NM
Corpus Christi, TX
Cypress Creek, TX
Houston, TX
San Antonio, TX
Shreveport, LA
Nashville, TN
Charlotte, NC
Raleigh, NC
Huntsville, AL
Montgomery, AL
Ft. Walton Beach, FL
Gold Coast Area, FL
Greater Orlando Area, FL
St. Petersburg, FL
Southwest Florida
Anne Arundel County, MD
Richmond, VA



Mary Margaret Fore presents a replica of the Evelyn Adams Costello President's Plaque to Baldwin Wallace-ΓΑ to enjoy while Gamma Alpha member Norma Andrisek is National President. L to r, Mary Margaret, Norma, ΓΑ President Lisa Moses and CCD Luann Heynick Dille.

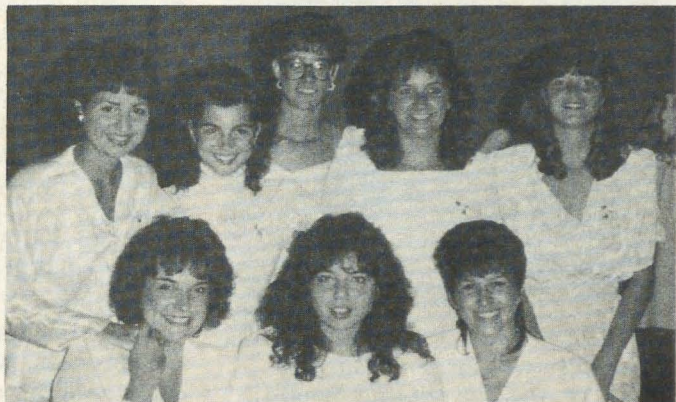

These Florida ΑΣs and ΔBs performed the convention initiation service: Back row, l to r, Linda Roberts, ΑΣ; Christina Mullen, ΔΒ; Allison Kostelnik, ΔΒ; Kathy Smith, ΔΒ; Holly Davis, ΔΒ. Seated, Michelle Haslanger, ΑΣ; Julianne Rosenzweig, ΑΣ, and Stephanie Weiss, ΑΣ.



The Margaret Huenefeld Pease Council Award to an outstanding alumnae chapter went to San Fernando Valley (CA) alumnae chapter. L to r, PAD Barbara Phillippi Lancaster, Chapter President Peggy Steninger Haggarty, and Presenter Lucile Cooks.

University of Georgia Welcomes Delta Zeta

by Lee Ann DeReus and Sharon Rothrock,
National Field Representatives

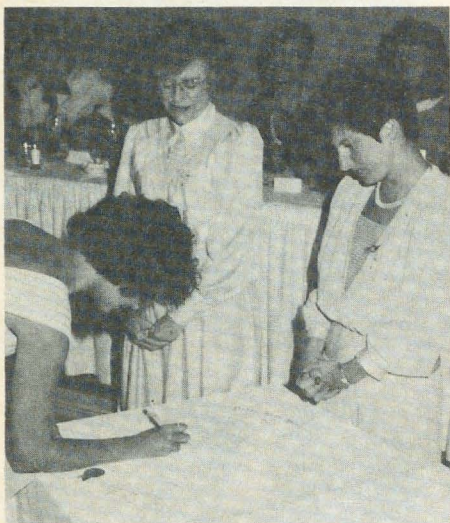

Angel Ballenger signed the official charter as National Director Sandra Nesbitt and National Treasurer Patricia Rosser observe.

"How 'bout them dawgs" is a typical comment heard during a University of Georgia football season. But after the recolonization of the Zeta Pi chapter of Delta Zeta that phrase soon changed to "How 'bout them Delta Zetas."

Delta Zeta was encouraged by the warm welcome received from the University's administration, Panhellenic, and the entire Greek system. During the week of membership selection, much support was received from the individual sororities. Banners were hung on virtually every sorority house welcoming Delta Zeta to Georgia.

At the beginning of the recolonization process, two informational presentations brought an overwhelming response of over 400 interviews. A team of eight national officers and

field representatives conducted the membership selection process, reaching Panhellenic's campus total of 120 founding members.

For weeks the campus was accented with rose and green and the local sportswear shops could not keep up with the demand. The "Delta Zeta Classic" t-shirts given to the colony were seen everywhere, a small indication of the pride this group possessed.

Delta Zeta wasted no time becoming involved on campus and participating in many events. Tau Kappa Epsilon's Yell-Like-Hell competition could be considered their campus debut. Clad in rose and green, this energetic group was a sneak preview of great things to come. Running on true Delta Zeta spirit, pride and enthusiasm, Zeta Pi claimed the trophies



Zeta Pi chapter at the University of Georgia in Athens.

for Phi Psi 500, MeKong Delta and the Georgia/Florida banner competition.

Pledge lessons and nametags were an essential part of the early colony meetings. The election of officers in November designated Paige Sharp as the colony president. The new officers were excited to implement their many ideas, including plans for a spring philanthropy project. In April, Delta Zeta successfully raised money for the Athens Speech and Hearing Clinic with their "Delta Zeta M & M Challenge."

Field Representatives Shawn O'Halloran, Lee Ann DeReus and Sharon Rothrock worked with the colony from October through May. All three thoroughly enjoyed working with the colony and agreed that the most frequently asked question was "Do we have a house yet?"

"We don't know," was the response. However, Delta Zeta was fortunate to purchase a home on UGA's sorority row, and the group looks forward to moving into the house prior to the first rush in the fall.

In the absence of a sorority house, the field representatives' small two-room apartment served as a temporary Delta Zeta headquarters as well as a counseling office, t-shirt and party favor outlet, banner workshop, executive board room, interview suite and an occasional resting place for weary field reps!

Spring brought the anticipation of initiation and installation. One highlight of the lamplighting activities was a mass pizza party in the middle of campus. Needless to say, Domino's Pizza was rather skeptical when asked to deliver 20 large pizzas to central campus!

Installation weekend was the perfect ending to a successful recolonization. In eight short months the colony had grown from a group of 120 individuals into a sisterhood with endless potential. The months of fun and hard work not only provided them with memories as founding members but led them to the fulfillment of a long awaited initiation.

The initiation service held in Athens on May 2, 1987 was conducted by executive officers from Auburn-BE and Georgia State-ΔΔ chapters. Over 375 Delta Zetas and their families attended the installation banquet held the following day. Presiding at the

banquet was Past National President and Extension Director Norma Minch Addrisek. The invocation was given by Christa Burks, chaplain of Zeta Pi chapter.

Greetings from the National Council and Delta Zetas all over the country were brought by National Treasurer Patricia Canady Rosser and National Director Sandra McAlister Nesbitt. Dr. William Porter, Director of Student Activities for the University, welcomed Delta Zeta to the campus.

National President Mary Margaret Calhoun Fore presided at the installation service, presenting the charter to the chapter and each new initiate with her certificate of membership.

With songs by the members of Zeta Pi, the new chapter members and their pledges participated in the Rose Ceremony. The evening ended as parents, friends and alumnae joined in the traditional Friendship Circle.

The University of Georgia's claim to fame may be those Hairy Bulldogs but Delta Zeta has stolen their hearts. This fall Georgia football fans will notice a change in Sanford Stadium's color scheme. In the midst of that sea of red and black there will be a distinct mass of rose and green, enthusiastically cheering, "Go! Go! Go! You Hairy Bulldogs!"

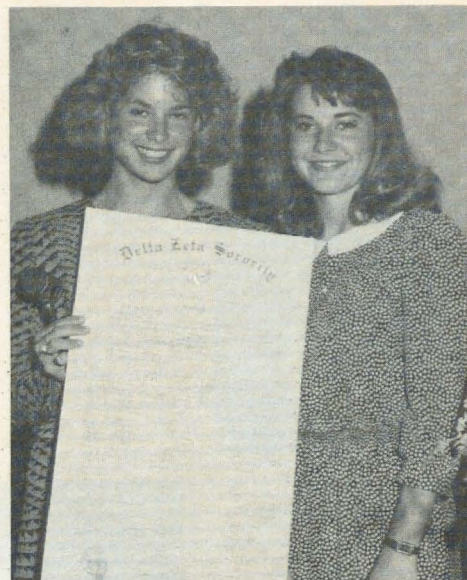

Amanda Calhoun, chapter president and Paige Sharp, colony president, proudly display the charter. A special charter had to be prepared to accommodate the names of all those initiated in this largest chapter installation in Delta Zeta history.

Charter members are listed on page 30.

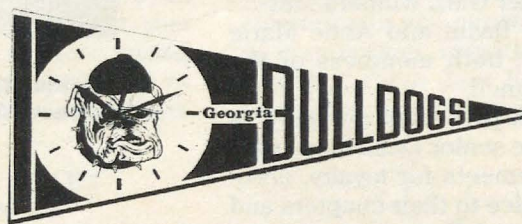

Executive officers from Delta Delta at Georgia State and Beta Xi at Auburn conducted initiation of the Zeta Pi founding members.

1987 GML Award Winners



Kerri Seurnyck
South Carolina-BΔ

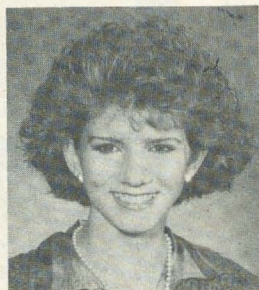

Felicia Gros
LSU-Σ

pursuit of a degree in nursing as a clinical specialist. Incidentally, her mother, Constance Getsinger Seurnyck, USC-BΔ was a GML winner in 1959.

FELICIA GROS **LOUISIANA STATE-Σ**

Felicia Gros served as vice president of membership for Sigma and completely reorganized their rush system and wrote and directed a new



Theresa Malecki
Northern Kentucky-KB

back to Delta Zeta what it has given me. My one wish is to keep Delta Zeta the sisterhood I love."

THERESA MALECKI **NORTHERN KENTUCKY-KB**

Theresa received the outstanding senior award at Kentucky Province Weekend in 1986. Active in Student Government and other campus organizations, she served as Kappa Beta president for two years. Theresa wrote, "Delta Zeta helped me learn more about myself. My sisters were a source of support through my college years. Friendships were made that will last a lifetime. I would like to continue to give others the guidance and support my sisters gave to me." CCD Linda Allen wrote, "It is unusual for one to hold so many offices and to excel in them and to have a significant impact on the chapter. The chapter in return wrote a song which lovingly teases a president about her unabashed enthusiasm for ΔZ. Theresa has a song all her own and a Delta Zeta heart to match."

Nine winners of the 1987 Grace Mason Lundy awards were announced at convention's Lamplighting Banquet by former GML winners Marvona Easley Tavlin and Anne Marie Jones Gavin, both members of the National Council.

The award, presented annually, is given to those senior Delta Zetas who fulfill requirements for loyalty, devotion and service to their chapters and to Delta Zeta.

KERRI SEURYNCK **SOUTH CAROLINA-BΔ**

"Kerri Seurnyck is the Beta Delta sister who truly exemplifies our Delta Zeta ideals," wrote CCD Ruth Patterson. "From the day Kerri pledged, she has been considered the conscience of our chapter." Active in several volunteer organizations, Kerri was named to the National Dean's List and twice received the Bobbi Rossi Memorial Scholarship for full tuition in the College of Nursing at USC. Graduating in May, 1987 Kerri plans to work at her profession for a year before applying for admission into the university's masters program in

rush skit, leading Sigma through one of its best rushes ever, pledging 73 women. A third generation Delta Zeta, Felicia has literally lived and breathed Delta Zeta and her spirit is contagious. Also a campus leader, she belongs to Mortar Board, *Who's Who in American Colleges and Universities*, Rho Lambda, ODK and others. Felicia wrote on her application: "Now it is my turn to make my lifetime commitment. I want to give



Tracy Ganem
Auburn-BΞ



Sharon Rothrock
Southern Indiana-AB

TRACY GANEM
AUBURN UNIVERSITY-BE

"If I could clone one Delta Zeta for every chapter, it would be Tracy. No one of us could love Delta Zeta more or exemplify our ideals better. When I think of a GML nominee, Tracy is a winner." Those words of PCD Barbara Martin reflect the attitude of the Awards Committee because Tracy is our next GML. Tracy served as philanthropy chairman, activities chairman and chapter president for Beta Xi. Active in campus organizations, member of Order of Omega, Tracy wrote: "Serving as chapter president was the peak of my college career. If the growth of the chapter was only half as much as my personal growth, I would feel accomplished."

SHARON ROTHROCK
SOUTHERN INDIANA-AB

For one who travelled as a field representative, served as chapter president and finished requirements for her degree in the fall semester of 1986, one can only say "phenomenal." Sharon was chapter president two years, working also in Panhellenic, Student Government and AMIGOS (Orientation). She was Homecoming Queen, Outstanding Greek Woman, Phi Delta Theta Sweetheart, won the All-Campus Student Achievement Award and was listed in *Who's Who in American Colleges and Universities*. Sharon wrote, "I am so looking forward to giving so much back to Delta Zeta after I graduate because it truly has given me a very well-rounded opportunity to grow and develop."

DAWN LEVREAU
ILLINOIS STATE-AP

Another selected to travel for Delta Zeta last December upon her graduation

is Dawn Levreau of Illinois State-AP. When she graduated she had contributed her time and talents to Lambda Rho for four-and-a-half years. As chapter president she was able to make a number of changes that brought the chapter more in line with ΔZ policies and procedures. Her performance so impressed her CCD that she was asked to become an Executive Board Advisor after her term of office. She also worked closely with plans for a new chapter house. Dawn wrote, "Delta Zeta is the supportive, loving family that has helped me to grow during my college career. Delta Zeta has provided me with the opportunity to establish self-esteem, confidence and leadership characteristics."

DIANE STECHER
MISSOURI/ST. LOUIS-IE

Diane graduated from UMSL in December with a B.S. degree in Business, emphasizing accounting. She wants to remain in the St. Louis area, but wrote that "If it happens I must leave, I will be able to go only because I know that wherever I go, I do have sisters that will welcome me to their city." She served as president of Iota Xi, was a cheerleader, served as a UMSL Ambassador, worked on Peer Counseling and Orientation and was Coordinator of UMSL's Alcohol Awareness Week. Selected last year for the Florence Hood Miner award, Diane is also listed in *Who's Who in American Colleges and Universities*.

KIMBERLIN FOLEY
HOUSTON-ΔΘ

Kim was actually pledged and initiated at West Chester-IP chapter but transferred to the University of Houston when her parents moved to

Texas at the end of her sophomore year. It didn't take long for Delta Theta to learn what an asset they had. She was elected recording secretary within three months and then served as president. Active in campus organizations, Kim was a cheerleader and Greek Week Queen and after affiliating with Delta Theta was on the Student Program Board, Student Association, Activities Funding Board and belonged to Alpha Lambda Delta and Phi Eta Sigma honoraries. Married last February, Kim graduated in May with a finance degree. She plans to become involved with local alumnae and hopes to someday be a CCD. "Delta Zeta will always be an important part of my life," she wrote.

CHRISTINE ALEXANDER
YOUNGSTOWN STATE-KX

Christine, president of Kappa Chi and the Youngstown Panhellenic was also a recipient of the Florence Hood Miner award last year. Activities include the Dean's List, Health Services Review Board, Homecoming Committee and Court. With graduation planned for May, 1987 she hopes to attend medical school to specialize in pediatric neurology. Chrissy wrote, "Delta Zeta has been the vehicle through which I have been able to excel and develop into the person I want to be. I have learned discipline, commitment and persistence, as well as compassion, empathy and understanding. Delta Zeta has taught me that nothing is impossible."



Dawn Levreau
 Illinois State-AP

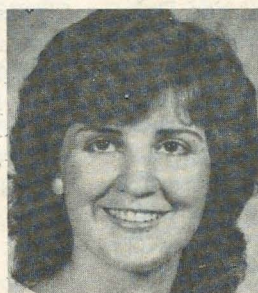

Diane Stecher
 Missouri/St. Louis-IE



Kim Foley
 Houston-ΔΘ



Christine Alexander
 Youngstown-KX

Three Receive FHM Award



Two of the three Florence Hood Miner winners accept their pendant awards from Florence Miner herself. L is Jodi Cox, Houston-ΔΘ and right is Maria Toon, Louisville-BΓ.

Two of the three chosen for the Florence Hood Miner award were at convention to receive their awards in person at the final installation banquet. The third, Angela Laurie Cutts, was in France on a study trip composed of outstanding students at Auburn University/Montgomery.

Laurie Cutts

Laurie is treasurer of her chapter, Lambda Nu, Senior Senator of the Student Government Association, and was initiated into Omicron Delta Kappa, leadership honorary. A Physical Science major, she is a straight A student and a regular on the Dean's List. Not surprisingly, she is also scholarship chairman for Delta Zeta and was president of Phi Eta Sigma.

A winner of the prestigious Chancellor's scholarship, Laurie is also an accomplished pianist and plays for all of Lambda Nu's rush parties and skits. A recent medical research paper from her department acknowledged her technical assistance in testing and data retrieval. She plans on pursuing a graduate degree in physical therapy.

Jodi Cox

Jodi Cox is majoring in classical studies at the University of Houston

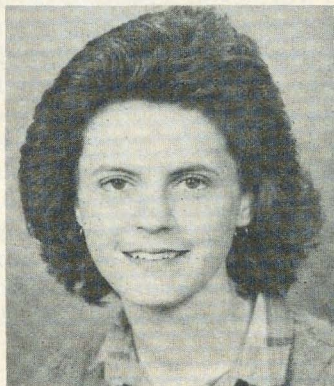

Laurie Cutts
Auburn/Montgomery-AN

and is president of Delta Theta chapter. She was chosen for Alpha Lambda Delta, Phi Eta Sigma, Omicron Delta Kappa, Golden Key, and is a regular on the Dean's List.

An officer in the University's Ambassadors, twice she was chosen Ambassador of the Year. Her involvement on campus committees includes the Student Program Board and Senior Week Steering Committee, yet she found time to serve as a volunteer at the Pasadena Care Center. Jodi was one of the models in the historical style show during convention,

What I see in the Florence Miner Award

It seems a lovely piece of jewelry upon first glance, but on closer examination, it reveals the most revered symbolism of Delta Zeta. A gold, diamond-shaped pendant etched with the Greek letters ΔΖ, the flame is superimposed over the letters and bears a diamond in the center. This is the Florence Hood Miner Award.

Two of our Creator's most precious elements — the metal, gold, and the gem, a diamond, symbolize the highest ideals of Delta Zeta. The ΔΖ letters, our name, and the flame, a tongue of light rising from a fire, one of nature's four elements necessary for life — comprise the symbolism which is inherent in our traditions, heritage and ritual. This elegant pendant incorporates not only the symbols of our sorority but reflects the basis of Delta Zeta — Friendship Forever in the Light of Our Flame. It is a tribute to Florence, as she is a tribute to Delta Zeta.

—Carolyn Barnes Gullatt

wearing a Texas round-up outfit reminiscent of the Scottsdale and Dallas conventions.

Maria Toon

Beta Gamma's president Maria Toon also modeled in the convention show in a Roaring Twenties lace gown. She is a nuclear medicine technology major at the University of Louisville where she is one of the Louisville Belles who, along with the Cardinal Men, are the student host groups. Activities include Golden Key, Phi Lambda vice president, Order of Omega, Student Organization for Alumni Relations called SOAR and Phi Eta Sigma. For three years, Maria has been a mentor to assist incoming freshmen.

She is a recipient of the M. B. Nettleroth, Founders Memorial Foundation and Louisville Panhellenic scholarship.

(continued on page 55)

"We are Fam-i-ly"



Family-related ΔZs at convention: Standing, l to r, Vicki Burns, Karen Soyk, Debra Jenkins, Marianne Cravens, Gwen McKeeman. Seated, Connie Baird, Dianne Guild, Sandra Nesbitt, Brenda Ray, Carol Ray. In front, Patty Pulliam, Robyn Wharton.

There were the usual number of mother-daughter-sister combinations at convention, but this year we continued to see double!

Representing the Louisville alumnae chapter were twins Carol and Brenda Ray. Carol is president and was official delegate, Brenda is vice president and bylaws chairman. They previously doubled up at the 1985 Convention when Carol was president and delegate from Beta Gamma chapter at Louisville. Brenda was vice president of pledge education. The almost identical twins also created confusion when Carol was chapter delegate and Brenda was treasurer of the University of Louisville Panhellenic.

Another set of twins were from Eastern Illinois-ΓN chapter and both modeled in the Museum fashion show. Kim Robbins is chapter presi-

dent and Kerri is vice president. Sisters Debbie Tamberollo and Desiree (Desi) of the University of Tampa-ΔB also modeled.

Other family affairs at convention included Texas sisters, Vicki Burns, North Texas State-KZ, president of the Dallas alumnae chapter, and her sister, Connie Burns Baird, Stephen F. Austin-ZΨ, Regional Housing Coordinator. Also, there was Patty Wharton Pulliam, Northwestern Oklahoma-ΔO's College Chapter Director and her sister, Robyn Wharton, a collegiate visitor from Delta Omicron. National Judiciary Chairman Dianne Fellows Guild and her sister Karen Fellows Soyk, Washington SRC completed the sister duos.

Mother/daughter combinations include Nita Midgeley Baldwin, FSU-AΣ and her daughter, Beverly Baldwin Burnsed, FSU-AΣ, keynote

speaker at the opening banquet and 1985 Woman of the Year; Gwen Moss McKeeman, *LAMP* Editor and daughter Marianne McKeeman Cravens, CCD for Northern Colorado-ΔΞ chapter and National Director Sandra McAlister Nesbitt, Auburn-BΞ and daughter Debra Nesbitt Jenkins, Alabama-AΓ, member of the Convention Committee.

The Rossers Meet the Vice President

Pat and David Rosser were among 40 guests invited to meet Vice President and Mrs. George Bush on a recent visit to the Tampa Bay Area.

Vice President and Mrs. Bush spent what he called "probably as inspiring a 20 to 30 minutes as Barbara and I have had in our lives" at STRAIGHT Tampa Bay, a national family-oriented drug treatment program. After meeting the invited guests and spending time alone with two young people and their parents, they attended an "Open Meeting" listening to teens and their parents talk about the destruction to their lives and families from drug use.

The Rossers have served as a host family for some 20 young men who were in the STRAIGHT program and trying to reorder their lives without drugs. David Rosser now serves on the STRAIGHT Tampa Bay Board, and Pat, Georgia Southern-IN, is a National Director.



David and Pat Rosser visit with Vice President and Mrs. Bush in Tampa.

From the Lampwriter



The sights and sounds of convention remain before me as I recall those five long days and short nights at Innisbrook. What images are the sharpest?

I think one would have to be the special tram (referred to fondly as the geriatric tram) available for Past National Officers and delegates and visitors who found the distances too great to travel by foot. By the end of the week, Driver Blackie knew all his passengers and greeted them by name!

Or was it the beautiful setting for this, the 38th National Convention. Without doubt, the facilities and service far surpass any of my sixteen prior conventions.

Then there was the night Carolyn McCandless Woodling, the "junior member" of the PNOs (Past National Officers), decided to walk home. Carrying her shoes she marched right along. To her surprise the sprinkling system comes alive at 2 a.m. automatically. Drenched she was . . . but not her spirits!

There was stenotypist Taylor Reese at Pups and Hounds, leading his group for the 11th time. We'll miss him. But confidentially, he told me, "Well, once a Delta Zeta, always a Delta Zeta."

Florida PCD Sue Adrianson Skambis offered a few tips for enjoying and understanding the atmosphere in Florida. She explained that the "rules are different here."

According to Sue, a few examples of how to enjoy Florida lifestyle. "First, you must find a shirt you wouldn't wear in a million years and buy it. You must wear a swimming suit at least once a day. Wrist watches may only be worn with permits, and on the rare day that the sun doesn't shine, the newspaper is given away free."

Two groups of "behind the scenes"



The little-recognized LAMPkin staff posed for this formal shot with Florence Miner: L to r, LAMPkin editor Diane Jones Skelton, Carol Sharp Harper, Carol Selway Bertz, Dianne Calonge Veith, Gwen Moss McKeeman (ex-officio as she appropriates LAMPkin articles for LAMP usage) and Susan Mease.

workers really help make convention go, but so often they are overlooked and not thanked properly. *The LAMP* pays tribute to these ladies at this time.

The nocturnal ones are those of *The LAMPkin* staff, headed by Diane Jones Skelton, Southern Mississippi-EM. Working with her to give conventioners five bright and newsy daily copies were Carol Selway Bertz, Ohio State-Θ; Carol Sharp Harper, Louisville-BΓ; Karen Kane Courtney, Ball State-ΓΧ; Frances Antolina, Drexel-EZ; Diane Calogne Veith, Newcomb-BY; Luan Boynton Garnjost, California/Berkeley-M, Mandy Calhoun, Georgia-ZII and Susan Mease, Samford-AII.

The LAMPkin staff did shine, however, at the beach party. In their pink tee shirts which read ΛΑΜΙΙΚΙΝ ΣΤΑΦ they cleverly induced their senior staff member ex-officio, Florence Hood Miner, to accept a pair of ΔΖ tennies to complete her convention *LAMPkin* uniform.

The convention committee too is often overlooked as they lug and tote, decorate, run errands, go for this and go for that. Convention coordinators were Sandra Sebrell Bailey, Ohio State-Θ; Debra Nesbitt Jenkins, Alabama-AΓ; Shawn O'Halloran, Oklahoma State-AE, Laura Vradelis, Bowling Green-ΓΤ, and Cindy Winslow, Miami-A.

Also on hand were two ladies from the National Headquarters staff: Temple Meyerhoff, business controller and Eileen Wollering, office manager. Their convention duties ranged from handling registration to tallying meal counts, keeping signs up, checking seating arrangements, etc. Nitty gritty, but necessary to any well-run convention. And they were always smiling!

Kerry Price, a visitor from Traverse City, Michigan came to convention

with the desire to start an alumnae chapter. National Vice President Alumnae Affairs Charlotte Fields Sil-versteen, Temple-ΔT, whom Kerry had never met, discovered her lost-lug-gage plight and came to her rescue with a dress for the opening banquet.

And the prized statement from Innisbrook personnel at the Beach Party: "Did you ever see 500 people have more fun . . . and not one drop of alcohol!"

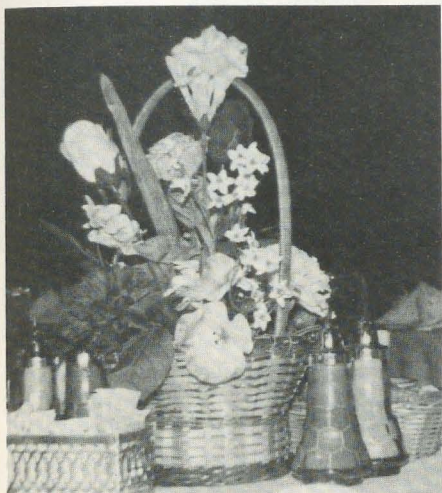
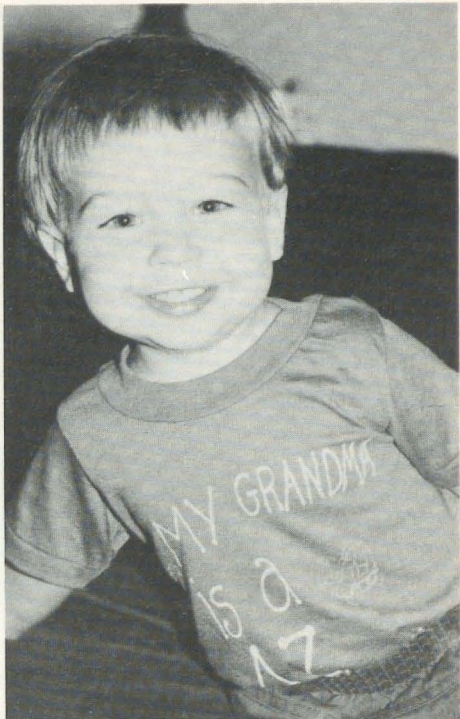

Table arrangements at the Pan-hellenic luncheon were baskets of silk flowers of all the NPC member groups. Designed and arranged by Tulsa's Toni Garner Dobbins, North-eastern Oklahoma-ΔΦ, they were shipped to Florida in massive cartons.

Many thanks for additional photos from Maria Toon, Louisville-BΓ; Sue Adrianson Skambis, Florida South-ern-BM; Mary Malone Snider, North-eastern Oklahoma-ΔΦ, and Linda Singer Looper, Central Oklahoma-EY.

As delegates scattered to the four winds, their bright yellow specially designed tote bags were in evidence, crammed with convention mementos. And that's bits and pieces as I recall them. I hope this issue of *The LAMP* gives you some of the flavor and excitement of a convention that left all of us bound together with friend-ship forever in the light of the flame.



An editor's prerogative: Because much of this issue has been assembled with the "assistance" of #1 grandson, Timothy Ryan McKeeman, it is necessary to show you the conditions under which I sometimes work! (Tim was visiting while little brother Jonathan was making his appearance into the world.)

HAVE YOU CHANGED YOUR NAME OR ADDRESS?

Please print or type and mail to Delta Zeta Sorority, 202 East Church Street at Campus Avenue, Oxford, OH 45056. Members should use parents' ad-dress while in college.

IMPORTANT. You must cut out the mailing label from this issue and paste it here. We cannot process changes without your label. Thank You.

I am currently a Delta Zeta Officer. Title _____

My new address will be _____

street/apt. #

city/state/ZIP

effective date

If mailing label does not show your married name, please include the following information for our membership files.

Married name

Husband's first name

Date of marriage



Elizabeth McMillan McMahon, CCD at Miami introduces new daughter Emily to Alpha chapter.

Delta Tau Returns to Temple



Delta Tau chapter at Temple University.

by **Lynne Ciervo,**
West Chester State-IP

After an 18-year absence, Delta Tau chapter has returned to Temple University where it was originally chartered in 1921.

Founded in 1884, Temple is a large university in the heart of Philadelphia. It is noted for its medical college, communications and business departments and its performing arts programs. Greek-letter groups had been a part of campus life at Temple since 1909 but the turbulent times of the mid-sixties found them hard hit and most of the national groups left the campus, including Delta Zeta.

The Greek system remained dormant until about four years ago when a few groups started returning to campus. Delta Zeta's first contact with Temple students occurred in late August, 1985 when Field Representative Lynne Ciervo visited with an interest group of approximately 15 young women. This local group, Nu Zeta, had fashioned itself after Delta Zeta, from colors to philanthropic endeavors. Their purpose: to be recognized as Delta Tau chapter.



ΔT



Displaying the ΔT charter are Mary Margaret Fore, Greek Affairs Advisor Ron Wilson, ΔT President Liz Stegner and Temple University's Dr. Vicki McNeil.

For nearly two years the women functioned as a local group, waiting for the Panhellenic extension process to open to national organizations. Finally in October, 1986 Ron Wilson, Temple's Greek Affairs Advisor, called Extension Director Norma Andrisek.

With Field Representative Barb Por-emba, Norma made the initial visit and presentation soon thereafter, and in February, 1987 Delta Tau was officially pledged. Epsilon Zeta chapter members from Drexel University performed the pledge service.

A goal was set to initiate and install the chapter in the late spring and so a hectic pace was set. Lynne had retired as a Field Representative, but she lived in the Philadelphia area and so continued to work with the chapter, providing guidance and direction. After two busy months of pledge lessons, fund raising events and two philanthropic projects, an installation date was set.

Big Sister chapter Epsilon Zeta performed the initiation service and Delta Tau was officially installed on May 9 with Norma Andrisek presiding at the installation banquet.

Amy Beaver, the chapter's banquet chairman, gave the invocation. Ron Wilson, Temple's Greek Affairs Advisor, spoke of the importance of the Greek system and Delta Zeta's contribution to it. National Secretary Phyllis Favorite and National Director Anne Marie Gavin brought greetings from the sorority while PCD Judith Kline welcomed the chapter to the province. PAD Diane Kreider spoke on the importance of Delta Zeta for life.

Chapter President Liz Steger talked about the long-awaited dream-come-



"Official family" members celebrate Delta Tau's installation: Standing l to r, PAD Province II Cynthia Schafer Plucinski; Joann Amhol, pledge advisor at West Chester State-IP; Lynne Ciervo, Temple-ΔT's CCD; Lynn Weidemann Tyson, CCD at West Chester-IP and Judith Sherin Kline, Province III-E PCD. Seated are PAD III Diane Kreider; National Director Anne Marie Gavin; Past National President Norma Andrisek; National President Mary Margaret Fore; National Secretary Phyllis Favorite, and Vice President Alumnae Affairs Charlotte Silversteen.



Initiation officers are from Drexel University-EZ chapter.

true — that of becoming a link in the chain of Delta Zeta chapters. Lynne Ciervo spoke of the thrill of having Delta Tau back again. It was also a special evening for Vice President Alumnae Affairs Charlotte Silversteen as Delta Tau is her chapter . . . and its return had been a long-awaited event.

On behalf of the National Council, Norma Andrisek presented a Delta Zeta Scholarship Award to the Temple Panhellenic to be given each year to the chapter with the highest GPA.

National President Mary Margaret Fore conducted the installation service and presented the charter to the chapter and a membership certificate to each member. The traditional Rose Ceremony was led by Lynne Ciervo with Diane Xibos singing *The Rose*,

accompanied by Lisa Scannell.

Charter members of Delta Tau are Tina Agostino, Kim Anspach, Shira Bardfield, Amy Beaver, Laura Bifulco, Missy Blouch, Katie Brown, Pam Butcofski, Laura Byron, Emily Cajigas, Sue Chesney, Karen Christer, Marie Cunningham, Andrea Feniak, Ferne Friedman, Amy Glaberson, Pattie Gordon, Dawn Griffiths, Kelly Jackson.

And Margaret LaCava, Grace Lobb, Kristine Malachowski, Cheri McCracken, Jacqueline Montanye, Amy Mummert, Sandy Padvano, Jill Pearson, Michelle Pinto, Stephanie Popp, Deb Pressley, Lisa Scannell, Liz Stegner, Val Sweeteen, Beth Rishforth, Jill Vogenberg, Renee Wright, Kitty Wynn, Tracy Walsh, Diane Xibos.



"Wrapping up the banquet" are Lynne Ciervo, Delta Tau's CCD and Amy Beaver, the banquet coordinator.



Innisbrook Convention



Tarpon Springs, Florida

Women of the Year Meet at Convention



Women of the Year: L to r, Lucile Cooks, 1973; Elizabeth Devereaux, 1984; Ethel Mae Gullette, 1982, and Beverly Burnsed, 1985.

Four Delta Zeta Women of the Year were among the delegates and visitors to the recent convention in Florida. Lucile Crowell Cooks, Miami-A and 1973 Woman of the Year, served as Convention Parliamentarian. She is president emeritus of the National Historical Museum.

Past National Officer Beverly Baldwin Burnsed, Florida State-AΣ, 1985 Woman of the Year, is a member of the Florida State Legislature and was keynote speaker at the opening banquet.

Past National President Elizabeth Baker Devereaux, Ohio State-Θ, 1984 Woman of the Year, served as chairman of the Constitution and Code Committee. Visitor Ethel Mae Bishop Gullette, Minnesota-Γ, 1982 Woman of the Year, is an accomplished pianist.

The Woman of the Year award, established in 1951, honors an alumna who has achieved national recognition in her chosen field which may be either professional or volunteer.

Charter Members of ZII

Charter members of Zeta Pi are Tami Rena Andrew, Carolee Wicklief Armstrong, Ashley E. Awbrey, Gina Marie Bagnulo, Giselle Angel Balenger, Holly Huntington Barber, Jennifer Helen Barber, Kimberly Faith Bastuba, Laura Ann Belmont, Meredith Paige Belote, Christine T. Berilla, Cynthia Leigh Bishop, Kari Sue Bowlin, Suzanne Elizabeth Brim, Tracy Jarrett Bruce, Mary Christa Burks, Wendy Jane Burns, Amanda Calhoun, Karen Ann Carozza, Rana Hope Carpenter, Lisa Michelle Carr, Shandr Lea Carriker, Lisa Lynn Chandley, Lori Ann Childers, Nicole Noel Childers, Sara Frances Clark, Julie Alicia Cochran, Carol Anita Coleman, Cindy Denise Collier, Jan Michelle Collins, Tracy Ann Collins, Michelle Sheri Cox, Sonja Michelle Cox, Kelli Sherrell Daniel, Karyn Stephanie Dixon, Lorna Ellen Dockery, Dana Reneé Duffey.

Janet Carol Everly, Melanie Ruth Flack, Mary Lisa Gillis, Erica Ann Godbee, Paige Christine Gordon, Jan M. Grayson, Lyn Michelle Hamilton, Laurel Ann Handwell, Stephanie Lisa Hawkins, Charla Paige Helton, Jodi Grace Hobgood, Jessica Anne Hornaday, Penny Leigh Hughes, Theresa E. Jensen, Pamela Anne Johnson, Tracy Elizabeth Johnson, Glynis Marie Jones, Kristin Lynn Kirk, Carolyn Rebecca Koermer, Angela Helen Lowry, Jamie Lynn Luzar, Rebecca Lynne Marsden, Alison Leanne Marsh, Jennifer Diane Martin, Elizabeth Michelle Martz, Jerri L. Massey, Elizabeth Allen McCarter, Diane Lisa McMahon, Kathryn Ann Mitchell, Stephanie Christine Morris, Kristin Alice Murphy, Daniel Lisa Nix, Terri Lee Norton, Nancy Covert Nosker, Amy Caroline Olsen, Mary Therese Otero, Suzanne Christine Peihl, Sheryl Denise Pierce.

Toni Michelle Puckett, Mary Susan Rainey, Paige Rainwater, Eliabeth Ridgeway, Susan Elaine Roberts, Cecelia Hope Rogers, Deborah Lynn Rooks, Sharon Elizabeth Shahan, Melanie Paige Sharp, Doreen Marie Sheehan, Amy Elizabeth Shurbutt, Mary Deenan Sims, Dawn Marie Slamecka, Susie Darlene Smallwood, Angel Marie Smith, Barbara Lynn Smith, Deanna Christine Smith, Amie M. Sommers, Selena Marchell Stanley, Krista Marie Starzynski, Robin Diane Stewart, Jennifer Lee Teel, Julie Susan Tucker, Heather Meghan Turner, Donna Leann Tyson, Carol Denise Weaver, Mary Elaine Weems, Melanie Joyce Whitten, Amy Marie Weiss, Stephanie Dawn Wilkerson, Carey Lynn Williams, Tiffany Lynn Williams, Vanessa Charlotte Womack, Karon Lynn Ziemke, and Andrea Marie Zumpano.

Reunion for Field Reps



Former field representatives at convention: Standing, l to r, Lynne Ciervo, Diane Krause, Linda Regner, Julie Hauser, Vickie Adcock, Debbie Raziano, Trudy Wheeler and Shawn O'Halloran. Seated, Sue Skambis, Jeanine Triplett, Arlene Marshall, Laura Vradelis, Pam Summerlin and Debra Jenkins.

An unusually large number of former field representatives attended convention in official capacities. Statistics revealed these fourteen Delta Zetas lugged baggage across airports for a combined total of more than 20 years.

Senior member of the group is Founders Memorial Foundation President Arlene Newman Marshall,

Houston-ΔΘ. Four are serving as Province Collegiate Directors. Linda Regner, Shepherd-KM is responsible for Province XXV — Virginia, Washington, D.C. and Maryland. Diane Krause, North Texas State-KZ is PCD for XVII-N — North Texas and New Mexico. Sue Adrianson Skambis, Florida Southern-BM is PCD for Province XXIV — Florida and Vickie

Adcock, Middle Tennessee-II has Province XIX — Tennessee.

Province Alumnae Director for XVII-N — North Texas and New Mexico is Northwestern Oklahoma State-ΔO's Trudy Wheeler. National Activities Chairman is Jeanine Peterson Triplett, Louisville-BΓ. Lynn Ciervo, West Chester State-IP is College Chapter Director for recently installed Delta Tau chapter at Temple University.

President of the Twin Cities, Minnesota alumnae chapter is Julie Hauser, Wisconsin/Eau Chaire-EΩ. Also representing their chapters as alumnae delegates were Pam Summerlin, Alabama-AΓ for Tuscaloosa, Alabama and Debbie Raziano, Nicholls-KA from the Bayou (Louisiana) alumnae chapter. Debbie travelled for seven years, the longest tenure of any field representative.

Among the Convention Coordinators were Debra Nesbitt Jenkins, Alabama-AΓ and recently "retired" second year Field Representatives Laura Vradelis, Bowling Green-ΓT and Shawn O'Halloran, Oklahoma State-AE.

Carolyn Hiland is Convention Initiate

Carolyn Kelleway Hiland, daughter of Delta Zeta's first field secretary and much loved Past National Officer, was initiated into Delta Zeta following the Lamplighting banquet and Iowa State-BK chapter's *Steps to the Golden Lamp* ceremony.

Carolyn is the daughter of the late Augusta Piatt Kelleway, Samford-AΠ and her husband, Fred. "Gus" first travelled for Delta Zeta in 1936 and it was while she was on the West Coast visiting chapters that she was introduced to Fred Kelleway, who later became her husband. Gus served many years locally and on the National Council as National Treasurer, Director of Alumnae and Direc-

tor of House Corporations.

Carolyn is a graduate of California State University/Hayward and is an instructor-counselor at Diablo Valley College. Her husband Richard is a vice president and general manager of the advisory board of the California Hardware Association. They have three children. Carolyn has selected her mother's chapter Alpha Pi at Samford as her chapter.

The initiation service was performed by Delta Betas (Tampa) Kathy Smith, Christina Mullin, Holly Davis and Allison Kostelnick and Alpha Sigmas (FSU) Linda Roberts, Stephanie Weiss and Julianne Rosenzweig.



Mary Margaret Fore welcomes Convention Initiate Carolyn Kelleway Hiland.

Delta Zeta on Campus

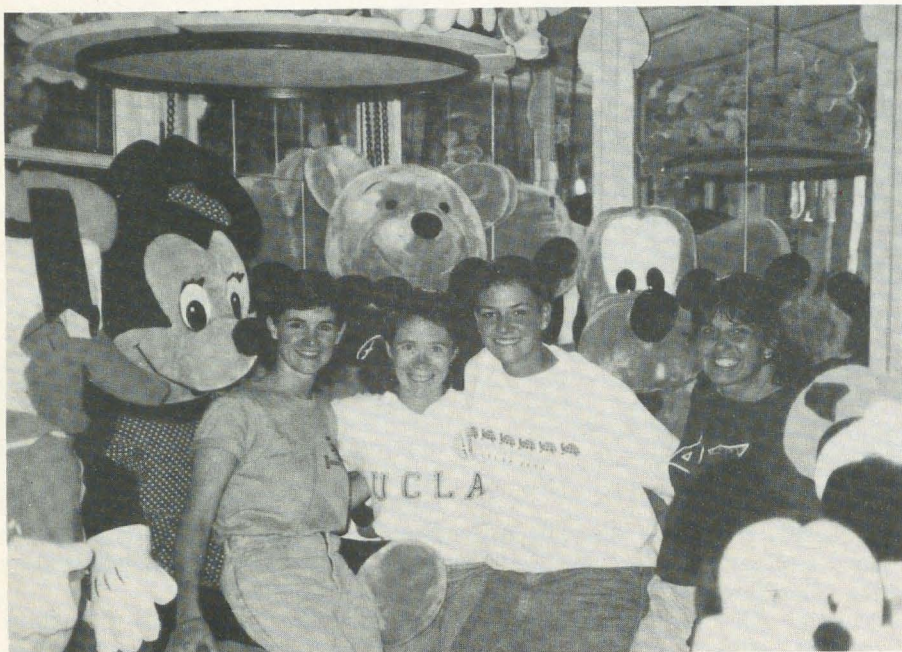

UCLA-AX Delta Zetas took time out of their busy schedule to treat Field Representative Barb Poremba to the animated Disneyland. They found their way to the toy store and made themselves right at home. L to r, Michelle Albrecht, Cindy Elkins, Stephanie Wunsch and Barb.

By Diane Jones Skelton

ALABAMA

Alabama-Huntsville, Lambda Kappa — Officers and chairmen spent many hours in intensive officer training when Field Representative Sheila Judge came to UAH for a week. The chapter's philanthropy and enrichment chairmen teamed their efforts to present a sign language workshop featuring three speakers. The first speaker worked for an employment firm that finds jobs for disabled; the second speaker, a deaf education teacher, compared sign language today with that of ten years ago; the third speaker, an audiologist, spoke on varying types of hearing disabilities. Delta Zeta assisted other Greeks in serving non-alcoholic drinks at Celebration, an educational program sponsored by Mothers Against Drunk Driving. AK sponsored its annual Easter egg hunt for hearing impaired children, and enjoyed modeling clothes in a chapter fashion show. The enrichment committee also planned a Beauty Control Seminar for all Greek women on campus. For the first time in the history of UAH, Greeks celebrated with their own Greek Day. Instead of competing directly against each other, Greeks formed teams of members from each Greek group. Events included obstacle course, big wheel race, raft race, scavenger hunt, mud volleyball and tug-of-war. Delta Zetas enjoyed a mixer with Pi Kappa Alpha. The

mixer's theme was "Weaver," a small Alabama town whose population includes one ΔZ and one IKA. Both the volleyball and softball teams won the intramural championship. Members and dates enjoyed a beautiful view of the river at the spring formal at Joe Wheeler State Park river room. "Catch the Wave . . . Delta Zeta" was the chapter's most popular rush party. The room was decorated with Coke signs and banners, red and white streamers; Delta Zetas donned their Coca-Cola apparel. At a jammin' rush party, members wore their favorite jams. Members also used their "crush" social as a rush function. Delta Zetas were allowed to invite as many men as they wished to the party. Cheerleaders include Jackie Porch and Robyn Asquith. Gina Atkins was named most outstanding student leader on campus. Laura Hatchett won Outstanding Greek Leader honors. Mary Kay Beason is a University hostess and Donna Sullivan won a one year academic scholarship. Kim Sorenson was named the most improved volleyball player on the UAH team.

Auburn, Beta Xi — Ten Beta Xis traveled to Athens, Georgia, to join Delta Deltas from Georgia State as the initiating officers for newly installed ZII at University of Georgia.

More than 2,000 people attended the ΔZ-ΘΞ fund raiser. Members enjoyed socials with ΒΘΠ, ΑΧΑ, and ΚΣ, and three lawn socials. The spring Tahiti Sweetie was held at Lakepoint Resort in Eufaula. Delta Zeta sponsored a spring party for all sororities with two letter names. The party's theme was "Two's a Company, Three's a Crowd." Pledges were honored with a "You're So Very Worth The Wait!" party. The softball team won the sorority championship by defeating 14 other groups. Shawn O'Halloran, retiring field representative, spent her last official visit with Beta Xi. Alpha Lambda Delta freshman honorary tapped Susan Vaughn, Amanda Robertson, Lori Dunn and Nicole Kovak. *Who's Who Among American College Students* lists Cathy Couchenhour. Other members of honoraries are Kim Kirkpatrick, Lacey Goodwin, Order of Omega; Nicole Kovak, Phi Eta Sigma; Jennifer Weber, Tau Beta Pi; and Monica Ferretti, Pi Delta Phi. Susan Dacy is a student recruiter, and Anna Morgan is a member of the AU Modeling Board. Kelly Eldridge is second runner-up to Miss Greek Week.

ARKANSAS

Arkansas Tech, Lambda Alpha — For the fifth consecutive year, Delta Zeta won the sisterhood award during Greek Week. They also took the sportsmanship honor for the second consecutive year. Julie O'Dell was honored at the Greek Week Banquet for her outstanding contributions to the ATU Panhellenic. She had served as president and Greek Week chairman. Sororities tried a new idea for Greek relations. Members of sororities "shadowed" members from other sororities and revealed their identities at the Greek Week Dance. The idea helped reduce rivalry among groups. In an effort to encourage better Greek unity, Lambda Alpha executive members and pledges helped found Phi Delta Tau, an organization composed of members from Phi Mu, Delta Zeta and Zeta Tau Alpha. The Delta Zeta sponsored airband contest was the talk of the campus for weeks. Moms were honored with a Mothers' Tea, which included a serenade, presentation of mothers' pins, and recitation of the poem, *She's My Mother*. Leaders of ΒΑCCHUS, alcohol consciousness group, are Miera Crawford, president, Stephanie Meeks and Holly Kearney. Holly also serves in the senate with Dena Turner. Julie Johnson is secretary of Order of Omega.

Henderson, Epsilon Pi — Members traveled to Russellville for Province Day and brought home chapter awards for the highest grade point average and highest ratio of pledges. Anissa Malone was named outstanding treasurer in the province. Campus wide, EII boasted the largest spring pledge class. During Plakation (university activity week) members sold and delivered "Crush" drinks, giving secret admirers a chance to announce their crushes. EII also earned funds with a garage sale. Denise Bearden was named Most Greek Oriented by

the Panhellenic Council. Kristin Meyers earned All AIC honors in tennis and serves Panhellenic Council as treasurer. Loree Webb is an HSU cheerleader.

CALIFORNIA

California-Fresno, Epsilon Epsilon — To kick-off the spring semester, the Executive Board played a trick on EE. The "sneaky" chapter leaders staged a fake candle passing. As the candle went around for the third time to announce an engagement, Chapter President Kristen Robinson stepped forward and announced that EE was "engaged for the best year ever in the history of the chapter." EE's record of success continues, as the chapter again won the prestigious Benchmark Award presented to the Greek group showing the most improvement over the past year. ΔZ's grade point average had improved while members still managed to participate in various chapter philanthropies and individual leadership roles. Members helped raise money for the needy by participating in AXA's Canned Food Drive and ΣX's Derby Week. Delta Zeta went to the out-back on a safari exchange with ΣX, followed by a four-way luau with AXA, IKA and KAΘ. Delta Zetas invited other Greeks to a series of enrichment programs titled Dress for Success, Sisterhood and Love and Alcohol Awareness. Pledges washed cars and sold baked goods to earn money for their beach party. Parents and daughters worked together to make the Colonnade Club Second Annual Spaghetti Dinner a success. EE established a new philanthropy fund raiser, the Delta Zeta Tee-Off. Fraternity teams competed in the golf tournament. EE welcomed visits from Field Representative Kathy Tripp and Province Collegiate Director Linda Syzmanski. Winners of province awards were Linda Severian, outstanding grade point average, and Sandra Gavroian, Sparkplug Award.

California-Long Beach Delta Alpha — Chapter members welcomed Delta Zetas from the province to province festivities at the house in early April. The second day of events was held at the Long Beach Marriott. ΔA was named most outstanding chapter in the province and earned the most improved grade point average award. Other citations came for philanthropy, activities, scrapbook and pledging rush quota. Delta Zetas earned third place honors and good

tans in ΣAE's Volleyball Classic. Members attended a Panhellenic picnic, and enjoyed a scholarship barbecue. For the seventh consecutive year, ΔZ won Sigma Chi Derby Days. This year Delta Zeta raised \$2700 for ΣX's philanthropy. First place honors came in spirit, raffle ticket sale, tug-of-war and Is-She-Dizzy. Second places came in derby chase, derby darby and dunk-a-sis; third place honors came for publicity, lip-sync, egg head, Ms. Venus and obstacle course. Members honored fraternity presidents with a dinner and enjoyed exchanges with IKA, ΔI, and ΣAE. The chapter celebrated its 33rd birthday and honored seniors with a special week that ended with Senior Roast. The week's events also include a breakfast, ice cream sundae night, presentation of senior booklets, and radio dedication of *Somewhere*. Members welcomed a spring break visit from members of **Xi Alpha** chapter at **U-Mass**. Earning Dean's List honors were Jenni McMillian, Cheri Hanan, Vicki Doi, Roxanna Gallego, Jenny Becket, Suzie Delmonte and Betsy Goldenberg. Diana Risco serves as vice president for Society of Anatomy and Physiology Students, while Lynn Johnson serves Panhellenic as executive board secretary. Aileen Magner is ΣX Princess.

California-Los Angeles, Theta Rho — At Province XV-South activities in Long Beach, ΘP won honors for best attendance, most improved chapter, intramural sports, enrichment and sorority education programs, highest grade point average, and pledging quota. Revitalized after a relaxing Sisterhood Weekend at Palm Springs, ΘPs returned to campus to pledge 12 girls in rush. Pledge activities included miniature golf night, bake sales, Formal Presents and Big Sister Revealing. Delta Zeta won the All Sports trophy after placing second in softball, third in volleyball, and first in swimming and track. Moms were honored with a Mothers' Day Tea. Associated Students leaders are Sandy Schuelke, representative at large, and Renee Passalacqua, Ambassadors. Araceli Celis was honored as Greek Woman of the Year, and Julie DeVita was tapped for Phi Kappa Phi honorary.

San Jose, Gamma Lambda — Delta Zetas rocked away for 100 hours in their annual philanthropy rock-a-thon benefitting Gallaudet. Each member rocked for one and a half hours

in the two-man rocking chair, as fraternity men signed up to rock with their favorite Delta Zeta. Members raised over \$3000, breaking the house record set last year. The event was held on the front porch of the chapter's Victorian house. Members enjoyed workshops at the province's first "weekend" get-together. ΓA walked away with six awards at the awards banquet. ΓA won honors for outstanding philanthropy and membership. Individuals honored were Kathy Burbank, outstanding treasurer, Lynn Brattniller, Augusta Kelleway Scholarship, and Kelle Stevens, outstanding treasurer. Kelley Johnson was honored by Panhellenic for having the highest junior grade point average. Delta Zeta raised \$174 by participating in Associate Student Body elections. Two dollars was donated by the Associate Students for each Delta Zeta who voted. All the money raised went for interpreter services for deaf students on campus. Chapter activities included a Birthday Party Room Exchange, participating in Greek Week, and a pledge dance at the Hilton. Donna Needham is ΣX Sweetheart. Chapter Editor Viki Hahne writes of the death of former College Chapter Director Pat Dunn . . . "Pat lived for Delta Zeta and she truly carried the spirit of the flame in her heart . . . we would not be as successful as we are now if it wasn't for Pat's guidance and support. In respect for Pat's loyalty to our chapter, ΓA did not participate in Sigma Chi Derby Days . . . nearly every member voluntarily attended Pat's rosary . . . her family and friends were deeply touched with the church filled with young Delta Zetas . . . the priest explained that it was a true example of what a giving and loving person Pat had been. This is a time of mourning for Gamma Lambda, yet it brought together many sisters, old and new, into a bond of new and restored sisterhood . . ."

UCLA, Alpha Chi — Province Day in Long Beach brought the chapter together for a day of sharing and meeting other Delta Zetas. Alpha Chi won the Entertainment Award for the third year in a row with a rendition of *Blue Moon*. AX also won honors for highest percentage of initiation, highest attendance at Province Day and highest grade point average. Chapter activities included a Delta Zeta Goes M*A*S*H* party, participating in ΣAE's volleyball tournament, and finishing in the top ten in the AXA Inter-



Pretty Delta Alphas at Greek Sing: L to r, Mimi Webster, Sheila McCarthy, Tina Gabel and Hollee Perkins.



Keri Franklin and Pam MacDonald manned the name-tag desk for Lambda Kappa's crush party at Alabama/Huntsville.



Gamma Lambda's Brenda Montgomery and Viki Hahne prepare for a birthday party at San Jose State.

Sorority Volleyball Tournament. The view of the water and the excellent dee jay provided a great atmosphere for a successful castaways party. AX teamed with Sigma Pi to sponsor a Soccer Shot booth at UCLA Mardi Gras. Members took time to write notes to AXs studying abroad, and honored seniors with a brunch. Seniors received recognition pins and handwritten, framed lyrics of AX's special version of *The Rose*. Members went to the beach for the last chapter meeting of the year. They enjoyed a picnic, playing volleyball, singing to pledges and members not returning, and a friendship circle. Alpha Chis were treated to a special cruise of the harbour by Debbie Schram and her dad, who also provided a catered meal for the sunset outing. The weekend before finals, local moms and dads prepared a Sunday barbecue for collegians. Desiree Sanchez and Tammy Martin participated in a televised production of *Happy Birthday, Hollywood*, along with several famous personalities. Victoria Gas-kill will be studying in Spain, while Marianne Bannister will be studying in Israel. Debra Jones is UCLA Men's Song Leader for the second year. Cyndee West is Panhellenic secretary. Tara Sears won a Panhellenic scholarship, while Bea Reiley won the Southern California Lamplighter's Scholarship. Resident assistants include Diana Cormier and Ruth Keidel. Debra Jones and Debbie McBride were members of ΔTA's Sweetheart Court.

COLORADO

Fort Hays, Delta Omega — A busy spring semester included fun filled activities as Rose Formal, Sigma Chi Derby Days, intramural softball and Province XIV Day. In ΣΧ Derby Days, Delta Omegas took the lead right away by winning the poster contest and smile contest. The first place lead continued through the week as members chased derbys and competed in contests. Hands down, Delta Zeta captured first place for the second consecutive year. At Province XIV Day in Ft. Collins, the chapter won the Jan Havener Award. Leasha Folkers was named outstanding treasurer in the province. A picnic in Greeley, hosted by **Delta Xi, Northern Colorado**, concluded the day of workshops, speakers and entertainment. Natalie Swan is TKE Sweetheart. Darcey Deines was tapped for Phi Kappa Phi and Mor-

tar Board honoraries, while Mary Cole was elected Panhellenic president. Delta Omega won the campus initiate scholarship award for fall.

CONNECTICUT

Connecticut, Gamma Beta — Events of Greek Week included the Greek Sing, Water Olympics, Field Olympics, awards banquet, and talks on rushing and NPC presented by Rita Rosner, ΔΦΕ Executive Director. Delta Zeta placed fourth in Greek Week, and earned the highest grade point average among sororities on campus. Chapter activities included a sisters' movie night at the house, serenading pledges, a spring formal, and senior roast. Pledges visited patients on the pediatric ward at Hartford Hospital. Many sisters were in the limelight when MTV presented its coverage of Spring-Out Weekend. Gamma Beta accepted a \$10,000 housing gift from Mrs. Betty DeCoursey. Earning individual awards at province day were Susan Ruppert, spirit award; Emily Hunt, Cynthia Gombar, scholarship awards; Lisa LaFontaine, Golden Crest; Lisa Mazzucchi, outstanding junior, Jen Altvater, outstanding sophomore, and Roberta Quinlivan, best rusher and the turtle award. Cynthia Gombar won a \$1000 fellowship to study molecular genetics at U-Conn's Summer Institute.

FLORIDA

Florida State, Alpha Sigma — Delta Zeta ended the spring semester with rush anticipation and preparation at an all day lock-in to brainstorm new rush ideas. The chapter is planning an entirely new information day, using the story of *Snow White* as a theme. The year's social activities ended with a luau at Forest Meadows Racquet Club, complete with a Hawaiian buffet and dancing in the drained patio pool. Alpha Sigmas, with their Greek Week partner, produced a talented assortment of entertainment at the Greek Week Talent Show. Their stars included dancers, singers, actors, actresses, and a piano player. A concession stand at the annual Springtime Tallahassee Festival was a successful philanthropy fund raiser. The hamburgers and soft drinks were in such high demand that the ΔZ booth quickly sold out! Graduating seniors were bid farewell at a senior banquet featuring a slide show of memories. Following the slide show, little sisters predicted what their big sisters will be doing in ten years — in skit form.

GEORGIA

Georgia, Zeta Pi — The excitement of May began with the initiation of 109 pledges, the colony's installation and "closing on the deal" for the Delta Zeta house. Renovation plans were announced, then displayed at the installation banquet. Work on the house is now in progress so it will be ready for rush. An addition will be added following rush. The chapter's first philanthropy, the M & M Challenge, raised \$500 for the Athens Speech and Hearing Clinic. Since many campus philanthropic endeavors include song competition, Delta Zeta formed a "show choir." The choir competed for the first time in Sigma Phi Epsilon's Queen of Hearts, and then sang acapella for Beta Theta Pi's Choral Cup. One ZII softball intramural team and the bowling team both reached the finals. Members par-

ticipated in Greek Week, and Rana Carpenter and Andrea Zumpano modeled in a Panhellenic style show benefitting philanthropy. Excitement began to build during the chapter's last candlelight. The candle passed first for good luck, second for lavalier, third for pin, and finally, on the fourth round, Field Representative Sharon Rothrock announced her engagement!

Georgia State, Delta Delta — Members were honored to be part of one of the largest initiations in Delta Zeta history — Zeta Pi Colony at **University of Georgia**. ΔΔs extend a warm welcome to the newest member of Province XXII, Zeta Pi! Back-to-back activities for the spring included Greek Week and Pi Kappa Alpha's Bike Race. In Greek Week, ΔΔ placed first in attendance and second in spirit and philanthropy. In Pike Bike, ΔZ earned first-runner-up honors and helped raise money for a drug and alcohol rehabilitation center. The chapter celebrated the end of spring quarter with a formal. Festivities started on Friday night with a pool party and concluded Saturday night with a formal dinner dance at the Marriott-Perimeter Center. When ΔΔ honored its own, Anne Jent received the first Deborah Lynn Davis Outstanding Senior Award. The award is in memory of ΔΔ's past president who died in an accident in November while still in office. *Outstanding Young Women of America* lists Phyllis Groover, Lisa Grant, Anne Jent and Jana Stephens. Lisa and Anne also received GSU Senior Awards, and were named to *Who's Who Among American College and Universities*, along with Jill Miles. Marilou Zamora is TKE Sweetheart. Vicki Case won the Nell Hampton Trotter Scholarship.

ILLINOIS

Eastern Illinois, Gamma Nu — Greek Week 1987 kicked off with the annual Greek Sing Competition where Delta Zeta Dandies brought home the first place trophy for a medley of George M. Cohen tunes accented with a splash of red, white and blue. Cathy Jacobs was crowned Greek Week Queen by retiring queen Liza Bero, ΔZ alumna. Eileen Sullivan was named Outstanding Greek Woman. Cathy Gravitt, who recently completed a European USO



Lambda Beta's Jackie Clark is Greek Goddess at the University of Southern Indiana.

Tour as a singer, was crowned Miss Blackhawk Valley and traveled to the Miss Illinois Pageant. Delta Zetas returning from studying abroad include Julie Gorse, Louise Nix, Karen Rosche and Leslie Weininger. Four Delta Zetas were on Panhellenic's List of Top Ten Greek Women. Honored were Amy Solt, Eileen Sullivan, Cathy Jacobs and Terese Papa. Gamma Nu awards at Province Day included the Pride of the Province honor and programming, membership, social and academic citations. Jennifer Davis won the Cinderella Award, while Amy Solt and Cathy Jacobs won Devotions Awards for their long hours of dedication to Delta Zeta. Campus leaders include Trish Nusbaum, Student Body vice-president, and Andrea Pyle, senator. In preparation for fall rush, members are planning a sisterhood retreat to Turkey Run, Indiana, and a new theme party, Camp Dee Zee.

Eureka, Pi — Delta Zeta initiated members of its first pledge class, assisted the college with both the Alumni Phon-a-thon and the Admissions Phon-a-Thon, and joined Alpha Phi Alphas for a canned food drive and dance to benefit the community food pantry. To benefit speech and hearing, members raised money via Penny-An-Inch. Enrichment topics include planned parenthood, date rape, and alcohol awareness. One of the chapter's first traditions will be a traveling ring awarded yearly to the chapter's Dream Girl. This year senior Nancy Humphress passed the ring down to junior winner Laura Barnes, who will wear it until next year's formal. She'll then pass it on to another junior. Pi earned top academic honors on campus with a 3.098 grade point average, the highest of any Greek organization. The chapter was recognized for this at Province Day when they earned the Academic Award, along with an Academic Programming Award. Other province honors included best song, best display and membership achievement. Individuals honored were Stephanie Barrick, Sandy Fredrickson and Tina Blissett, fellowship award, and Christine Winship and Laura Quick, dedication to chapter awards. College Chapter Director Erma Pioletti was also recognized for dedication to Delta Zeta. Graduating with honors were Laureen McGuire, magna cum laude, and Norma Chaffin, Christine Winship, Valerie Bradford, and Nancy Humphress, cum laude. *Who's Who Among Students in American Universities* lists Nancy Humphress and Jeanette Malafa. Honored as class scholars for the college were Rene Rath, Billie Jo Dean, Tina Blissett, Angelin Shoemaker, Stephanie Barrick and Sandy Fredrickson. Winners of scholarships were Lila Perkins, Edna May Brown Art Scholarship; Denise Kavanaugh, Mulke Math and Science Awards Scholarship; and Rene Rath, Dame's Club Scholarship.

Illinois State, Lambda Rho — For the eighth consecutive year a Delta Zeta has won ISU's biggest and most successful philanthropy, Sigma Phi Epsilon's Fite Nite. Michelle Jurek was named Miss Fite Nite based on both interview and fund raising. Michelle raised nearly \$600. Lambda Rho won top honors in IΦB Volleyball, AXA Volleyball, AΓΔ Tennis and ΣΦΕ Fite Nite. Second place honors came in IIBΦ Swimming, while third place honors came from ΦΣΚ, ΣΤΓ, AΤΩ co-sponsored football. Delta Zeta also participated in ISU's Jog-a-thon to benefit the Heart Fund. A car wash netted funds for

McClellan County Crippled Children's Fund. The pledge class organized a party for disadvantaged children in Bloomington-Normal. Lambda Rhos also collected for the McClellan County Food Drive. Highlights of Sisterhood Week included a movie festival where members watched movies and cooked popcorn and cookies, a lock-in, a sisterhood workshop, and a sisterhood trivia contest. Paula Hagerty is president of Panhellenic. She joins Tami Schiller in Order of Omega honorary membership. CeCe Capodice is community relations director for Student Body Board of Directors.

Northern Illinois, Gamma Rho — Energetic and enthusiastic Delta Zetas brought home some chapter trophies for several campus events. The dancing duo of Cathy Burger and ΔΥ Rob Clancy won a third place for Delta Zeta in the ΣΧ Derby Day Dance. ΓΡ then earned another third place in the lip sync contest with an impersonation of the Bangles' *Walk Like An Egyptian*. Teresa Murray won the third place title in Miss Anchor Splash competition. In Greek Springfest competitions, Delta Zeta placed first in Anything Goes Obstacle Course Race and third in the pyramid building contest. Members enjoyed a dinner exchange with Delta Gamma. In successful philanthropies, Delta Zeta raised \$1000 for the school for the deaf and \$500 for the DeKalb Epilepsy Association. Gamma Rho was named Pride of the Province at Province Day, and received awards for philanthropy, guest speakers and membership. ΓΡ also received three awards for devotion and six awards for academics. Members bid farewell to seniors with a banquet. Cathy McCole earned a perfect 4.0 grade point average for last semester and won the accounting scholarship.

Northwestern, Alpha Alpha — Delta Zeta grilled some tasty hamburgers outside the house in the fund raising cookout which earned \$275 for Gallaudet. Members then raised another \$350 for Gallaudet during Sigma Chi Derby Days competition. AA decided to concentrate on raising money for Gallaudet, rather than other philanthropies, well knowing that this would mean relinquishing their Derby Day title. Members welcomed alumnae to the house for the official rechartering of the Chicago North Shore alumnae. Members celebrated initiation with a Mexican party, complete with pinata and Mexican music. Confetti, balloons, mirrors and smiling Delta Zetas set the scene for the spring formal honoring the seniors. Alpha Alphas earning 4.0s for winter quarter were Erica Cargill, Laura Gee, Kathy Glatter, Karoline Lewis, Lisa Plunkett, Liz Schneider, Julie Vanderbilt and Janie Zerbi. That's a record number for AA! Lisa Hammond and Jen Hyland are orientation leaders, while Meg Kirschner is a Greek Student Counselor. New members of honoraries are Debbie Aho, Janie Zerbi, Arati Mallik, ΦΗΣ; Susan Lee, Kathy Glatter, Ginelle Muntz, Mortar Board; Kathy Glatter, ΦBK; and Susan Lee, Kathy Glatter, KAII. Pi Kappa Alpha's calendar will feature Kelly Jensen as one of the calendar girls. Recipients of Panhellenic scholarships include Kathy Glatter, \$500, and Chapter President Diana Slyfield, \$200.

INDIANA

Ball State, Gamma Chi — Delta Zetas pulled together by showing sisterhood and strength during Greek Week festivities to win the Most

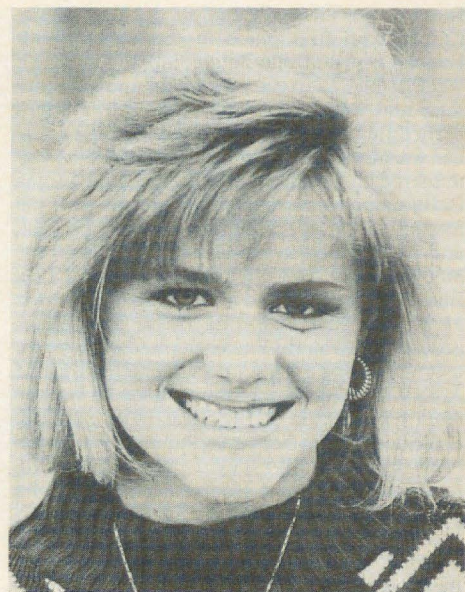

Paula Dossett of Lambda Beta was named Co-ed of the Year at the University of Southern Indiana.

Greek Oriented Sorority title for the second consecutive year. During Greek Week, ΓΧ also won the blood drive, and had the largest attendance at both the variety show and skate-a-thon. Delta Zeta also hosted the Queen's Tea for Bike-a-thon, then paired with Delta Chi for the event. Delta Zeta entered four teams in the Trike-a-thon race. Gamma Chis are planning to sell their first *Men of BSU Calendar* in the fall. Proceeds will go to philanthropy. Chris Hoffman, who earned perfect 4.0s for three consecutive quarters, was graduated magna cum laude and spoke at her own graduation. She also received the John R. Emens Award as the top Ball State senior. Marita Tolle also earned perfect 4.0s for three consecutive quarters and won a Campus Chest Scholarship. Pam Peoples was the first freshman elected as a United Nations delegate at Ball State. Panhellenic executive officers include Laura Roberts, publicity chairman, and Patty Worden, rush coordinator. Rho Chi rush counselors include Toni Stoppenhagen, CeCe McDermott and Pam Rheinhardt. Leslie Boyle was runner-up in the Bike-a-thon Queen Contest, and Susan Fry Roller is ΣΝ Sweetheart.

Franklin, Psi — At the Senior Farewell Ceremony, seniors gave away all the "junk" they'd accumulated over the years. All enjoyed the fun when seniors took items and matched them to underclassmen's personalities. Amidst the laughter, "a few tears were shed saying goodbye," reports *Lamp* Editor Pam Schumann. Pledges sponsored a Dee Zees Rock Around the Clock fifties dance for upperclassmen. Members teamed with the men of Kappa Delta Rho to win the Greek Week tug-of-war. Heather McCulloch is a member of the Student Entertainment Board and a resident assistant. Tanya Kitchen is the recipient of a \$5000 scholarship.

Southern Indiana, Lambda Beta — Three Delta Zetas took top individual honors during USI Greek Week. Jackie Clark raised over \$100 in votes to reign as Greek Goddess, while Paula

Dossett was elected Co-ed of the Year. Shelly Embry won first place in the Greek Week Dance Contest. Delta Zeta competed in Greek Week events as trivia, swimming and bat spinning and won second place overall. Pledges earned money for initiation with garage sales, car washes and bake sales. Lambda Betas volunteered their time when the original Magna Carta came to the university, helped with the alumni telethon-community service project, and participated in the Easter Seals Telethon. Members also rode in the Eagle Grand Prix Bike Race and enjoyed a mid-June rush retreat at Temple Hills. Lambda Betas love pizza, proved with Valerie Vincent's pizza eating contest win during Spring Week. Michelle King and April Whitehead downed more pizza to win the team competition at Big Splash Day. Activity chairmen for the Activities Planning Board are Mini Jain, Jennifer Payne and Jenny Uhl. Activities Planning Board honored Sheila Leistner as outstanding member, Katie Shermersheim as member with the best positive attitude, and Mini Jain as outstanding new member. Sheila was named to All Campus Student Achievement, and Karla Rothrock was named Outstanding Greek Woman. Sharon Rothrock was tapped for Order of Omega. Student Government Association leaders are Carol Dunkel, president, and Mini Jain, secretary.

IOWA

Iowa State, Beta Kappa — Hostessing Province Day in Ames provided BK with the unique opportunity to share their sisterhood with other Delta Zeta chapters. The event was filled with interesting speeches, fun and singing. Field Representative Shawn O'Halloran was on hand to teach new songs to a room full of Delta Zetas, and add a special spark to the day. BK Jonna Botine was named outstanding senior in the province. TKE and Delta Zeta plan "to get to know each other better" when teamed for homecoming in the fall. In fact, both groups are already so excited that they're planning a joint spring formal next year. Beta Kappa serenaded and was accepted by Sigma Alpha Epsilon for Varieties next year. The Delta Zeta Theta Chi VEISHEA float featuring Tweety and Sylvester placed fourth among the 13 entries. Susan Abel serves as president for Iowa Home Economics Association, while Julie Barrett edits *Outlook*, a campus magazine for the College of Home Economics. Becki Copperstone danced in Orcheis, a modern dance program. Jenny Joseph is an ISU pompon girl. Tami Koester organized a VEISHEA fun run for faculty and students. Cathy McCall is vice president for the ISU Student Alumni Association. DeAnne McCulloh is traveling around the state as Iowa Beef Queen. Kathy Nicholson is vice president of a campus advertising club. Robin Petschel is a member of the Campus Chest guys and gals committee. Michelle Selvig is participating in Cardinal Keynotes, a prestigious singing group on campus. Susan Abel, Susan Fehr, Ann Hall and Cathy McCall were all tapped for Mortar Board. Susan Fehr was also chosen for Order of Omega, an honorary for the top one per cent of ISU Greeks. Cathy McCall was tapped for Cardinal Key, the highest academic, service and leadership honorary on campus.

KENTUCKY

Eastern Kentucky, Xi Beta — The Delta Zeta



Northwestern-AA's Kathryn Glatter recently won a national award from Time magazine. She is a finalist for the Time College Achievement Awards, a program designed to recognize scholastic and extracurricular excellence in college juniors across the country. Her category is community service.

Kissing Bandit Contest proved to be an exciting fund raiser for chapter members. The contest, which lasted one day, gave contestants an opportunity to earn the highest amount of Delta Zeta signatures by kissing the girls' hands. The winner in each fraternity received a Kissing Bandit t-shirt. Xi Betas participated in Greek Week and the Sigma Nu-Kappa Delta Little Red Wagon Derby. Members attended a reception honoring the founding members of the newly installed AOII chapter on campus. Trish Friedman was tapped for Order of Omega, and Sandy Rogers won the Outstanding Clinical Nurse Award. Debbie Powell is a nationally certified tutor.

Kentucky, Alpha Theta — Delta Zeta co-sponsored a blood drive with Lambda Chi Alpha at the Kirwan Blanding Complex. Members worked one-hour shifts by signing in donors and distributing care packages. WFMI radio provided music for the two day event. Delta Zeta sponsored an Easter egg hunt for area children, and organized a "Closet Clean-out" by placing boxes on each floor of the house. As members cleaned their closets, goods were placed in the boxes and later donated to charity. Bright colors swirled on the dance floor as Atomic Tan provided music into the wee hours of the morning for the spring formal. Members performed a medley of songs from *Rocky Horror Picture Show* as the Delta Zeta entry in Chi Omega Greek Sing. Members also participated in an exchange dinner, Greek Drive-In, and Greek banquet. Delta Zeta made excellent showings in AΞΔ Putt Putt Tournament, KΔ-IKA Tennis Tournament, and intramural soccer and softball. Members roasted the 12 seniors at a banquet at Cliff Hagan's Ribeye Restaurant, while big sisters received special attention on Big Sister Appreciation Day. Kelly Boehm won the legs contest to gain the TKE Miss Wiffleball crown.

Louisville, Beta Gamma — Delta Zeta's first

Frat-Man Classic featured week long competition including I ♥ ΔZ Day, Kissing Bandit, Batt-n-Putt Night, Classic Tug, Four-Legged Race, Pie Eating Contest, Spirit Award, Animal House, and Frat-Man of the Year Contest. Delta Zeta awards in other Greek events included first place in Fryberger Sing Competition and the Delta Theta Pi Spirit Award. Social events included the annual spring formal and socials with Pi Kappa Phi and Phi Kappa Tau. Members are looking forward to summer events including a trip to King's Island and a rush camp. Shannon Conlon joins Lori Hebel in Order of Omega, and joins Melinda Leis in Rho Lambda. Maria Toon won Louisville's Panhellenic Scholarship and was tapped for Mortar Board.

Northern Kentucky, Kappa Beta — Members are anxiously looking forward to fall rush and the opportunity to put to practice the rushing suggestions and techniques offered by Field Representative Sheila Judge at her rush seminar. Sheila also provided officer training. KB sponsored a van on campus to offer free hearing screenings for faculty and students. Seniors were treated with a Senior Send-Off cookout, while top scholars got the opportunity to boast at Scholarship Brag Night. The fall pledges sponsored a Kissing Bandit Contest. A busy social calendar included a trip to a Cincinnati Reds game with ΔΔΓ, a toga party with ΣΦΕ, and a "Can't Believe Spring Break Is Over" activity with ΑΤΩ. Members also enjoyed a mixer with the NKU Baseball Team. KB again sponsored its annual spaghetti eating contest. This year's winner finished six plates of spaghetti in three minutes! Kappa Betas posed for their first chapter composite this year. Student government representatives at large are Aileen McNally and Tiffany Box. Earning perfect 4.0s were Aileen McNally, Traci Taylor and Lori Tate. Julie Schlarman won the Storer Cable Communications Commitment to Excellence Scholarship for the third time. Michelle DiLullo is TKE Sweetheart and Amy Arnett is a member of the IKA Dream Girl Court.

LOUISIANA

LSU, Sigma — Long hours of practice finally paid off for Delta Zeta and Acacia Fraternity when their team placed third overall in Jam Jam, a campus event celebrating the Cajun heritage of LSU. Sigma also placed second in skit competition and third in Cajun dance competition. Delta Zeta teamed with Sigma Nu to sponsor an Easter egg hunt for Baton Rouge children. Delta Zetas enjoyed dinner swaps with other sororities, a spring formal, and a crayfish boil at the house. Cherie Fontenot was selected from 50 sophomores to receive the Outstanding Sophomore Award from honorary Alpha Lambda Delta. Cherie was also accepted into Rho Lambda honorary with Stacey Blanchard. Ashley Acaldo, Kathy Gates, Mary Langlois and Gina Talbot became members of Alpha Lambda Delta. Melissa Lawrence was tapped for Mortar Board and appointed head of public relations for Beta Alpha Psi accounting honorary. Stacey Blanchard is treasurer of Beta Alpha Psi and Denise Waguespack is vice president of Gamma Beta Phi. Nancy Buchler, Cheri Smith and Erin Boyd were tapped for Mu Sigma Rho honor fraternity for students maintaining a 3.3 average or better for five consecutive semesters. Erin was also chosen as the out-

standing senior in the College of Arts and Sciences.

New Orleans, Theta Kappa — Delta Zeta organized two campus wide educational programs. At an enrichment program on parliamentary procedure, campus leaders learned the proper techniques for conducting meetings. At the Delta Zeta campus alcohol awareness lecture, students viewed a videotape on the formation of SADD (Students Against Drunk Driving) and participated in a discussion on chapter liability led by New Orleans lawyer (and Delta Zeta husband) John Persons. Delta Zeta received top academic honors from Panhellenic at the UNO Leadership Recognition Award Ceremony. Julie Stephens received the Diane Collier Service Award at the same event. Other chapter activities included a crayfish boil and swimming party, a sisterhood slumber party, and a spring formal at the Hotel Meridian. OK Shevon Stieffel co-chaired campus Greek Week, which included daily games and contests between Greek groups. Delta Zeta placed second overall in the competition. Erin McGuinness was named to Order of Omega Greek honorary.

MAINE

Maine, Alpha Upsilon — Members are busily preparing for fall rush and are looking forward to the first fall meeting with the new initiates. Delta Zeta participated in the Greek Blood Drive and in Maine Day, a spring cleaning day for the entire campus. Highlights of Greek Week included Gong Show, Chairs for Charity and Greek Games. The chapter's second annual Killarney Rose Cotillion (semi-formal) was a success. All Maine Women honor society includes Julia Atkinson, Karen Doughty and Kari Larson. Sharon Ballard is president of Omicron Nu honorary. Order of Omega Greek honorary includes Brigitte Dionne and Kari Larson. Karen Doughty co-chaired the Greek Rape Prevention and Awareness program. Catherine DeWick was secretary for the program. Kelly Stone won a second place for her video production for the AEP Banquet.

MICHIGAN

Central Michigan, Gamma Psi — Delta Zeta raised money for muscular dystrophy by selling raffle tickets with the CMU Marketing Association. Gamma Psi honored its own at a Senior Farewell, and took fourth place in the highly competitive Greek Week Sing Theme. Members are anxiously awaiting the day they'll move into the new chapter house on Main Street.

Northwood, Xi Eta — Delta Zeta tied for first place during Greek Week. The philanthropy chairman and ways and means chairman coordinated pizza sales during mannequin modeling in downtown Midland. Delta Zetas teamed with Kappa Lambda Fraternity for a car wash and for a community blood drive. Members bid farewell to seniors at the formal. All eleven pledges acquired in winter formal rush were initiated. Members welcomed affiliate Cathy Van Sickle from Gamma Pi and bid farewell to College Chapter Director Caroline Haeber. Caroline, who is moving to Ohio, had been with the chapter since installation. Anne Egerer was named Greek Woman of the Year and Cathy Mezo was honored for her high grade point average. Delta Mu Delta honorary tapped Cathy

Ventimiglia, Lynette Grenier and Pamela Zajko. Susie Greenfield is serving as vice president of Panhellenic Council.

Wayne State, Epsilon Sigma — Members traveled to Western Michigan for Province Weekend and brought home the coveted Pride of the Province Award and Sisterhood Award. Annette Carron was named Miss Province, and 15 EZs were honored for earning grade points of 3.5 or higher. Delta Zeta earned a respectable second place in Greek Week activities after winning first in ice cream eating, the long distance relay, the obstacle course, Simon Says and pyramid building. Parents of chapter members learned more about the part Delta Zeta plays in their daughters' lives at Parents Night in the Student Center Building. Following the theme "Happy Birthday, Michigan," Delta Zeta modeled new fashions and presented a historical fashion retrospective in their Flame Fantasy Luncheon and Fashion Show. Fashions were provided by Muirhead's of Dearborn for the event, which annually benefits the Hearing and Speech Center. The winter pledges prepared a delightful dinner and evening filled with surprises and entertainment for the Pledge-Initiate Dinner. Members donated items to fill Easter baskets for students at the WSU Speech and Hearing Center. Chapter President Susan Unwin organized Delta Zeta Day at her home in early June. Members came to discuss rush plans, and revise standing rules and bylaws. EZs hope the productive workshop will become an annual event. Phi Eta Sigma freshman honorary tapped Sandy Bostow, Nancy Pearson, Cherie Cantin, and Christina DiMaggio. Tracy Paynter is new president of Golden Key honorary, while Donna Kuspa serves as vice-president. Donna and Tracy are both Sigma Pi Sweethearts.

MINNESOTA

Moorhead, Theta Nu — Delta Zeta recognized its Dean's list scholars at a chapter scholarship dinner. Theta Nus met with Theta Mus from St. Cloud for Province XII Day. All enjoyed workshops, a banquet, and meeting Province Collegiate Director Jeri Weigand. Theta Nu was honored by Panhellenic as the sorority with the highest grade point average. Panhellenic named Ramona Tedford as Woman

of the Quarter. Mellisa Hueholt won the Minneapolis Alumnae Scholarship for \$500.

St. Cloud, Theta Mu — In the fall of the last academic year, Theta Mu consisted of four initiates. Since that time, Delta Zeta has tripled its numbers and added three more pledges on top of that! The energetic pledges held a St. Patrick's Day Raffle featuring over a hundred dollars of prizes. "Profits were used to present one of the most beautiful initiate dinners seen yet," says Chapter Editor Tammy Lee Haurilick. The table was set in pink and green linen with goblets and roses. Serious and gag gifts were presented to each initiate. The elegant evening was complete with three fraternity men as waiters. Theta Mu won the Most Spirited Chapter Award for the second year at Province Day. Chapter President Gail Fokken was named Miss Province and Michelle Haux won the Most Improved Initiate Award. Members enjoyed their Killarney Ball at Pirate's Cove Restaurant. The chapter assisted TKE with their annual Red Cross Blood Drive, and placed fourth overall in Greek Week. Members participated in Theta Chi's Blind Dates Evening when men from five chapters of Theta Chi descended on St. Cloud for the traditional blind date Conclave Formal Ball. Angela Jean ReCore is TKE Sweetheart, and Heather Lee Haurilick earned Dean's List honors with a 3.75.

MISSISSIPPI

Southern Mississippi, Epsilon Mu — At presstime members were busily practicing for the Chorus Line Dance Competition in Sigma Chi Derby Days and preparing for Greek Week. Epsilon Mu, with assistance from Delta Zetas in Kentucky, is planning a Delta Zeta Fratman's Classic for the fall. Members enjoyed a sisterhood retreat, where they set goals, prepared for the future, and got to know each other even better. Diane Larson, a member of Order of Omega and Rho Lambda, was named Outstanding Junior in Province XVIII. Becki Barcellona is a member of Order of Omega and Linda Jones is a member of Gamma Beta Phi. Lori Pridgen holds membership in Rho Lambda. Angela Dunston was honored as the sophomore with the highest grade point average.

MISSOURI

Central Missouri, Epsilon Gamma — Members traveled to Kirksville for State Day and brought home the Most Improved Chapter Award for the second consecutive year. EI's are excited about hosting next year's province activity. During Greek Week, Delta Zeta placed third in air band competition. Rhonda McCullough defeated eight other entries to win the bathing beauty competition in Greek Week. Chris White was tapped for Order of Omega Greek honor society. Fraternity sweethearts are Shelley Morton, OX, and Susan Ellis, OΣE.

Northeast Missouri, Delta Sigma — Members welcomed 300 Delta Zeta collegians and 75 alumnae for State Day activities in Kirksville. The day's events included officer workshops, and enrichment workshops covering topics as etiquette, stress and interviewing. Chapters presented rush skits and ΔΣ College Chapter Director Dr. Ruth Towne was honored for 33 years of service to Delta Zeta. Delta Sigma won awards for display, philanthropy, enrichment, and was named Most Sisterly Chapter and Most



Xi Eta's Anne Egerer is Greek Woman of the Year at Northwood Institute.



Epsilon Rho members at Northwest Missouri and their spring trophies!

Outstanding Chapter. Ellen Barry was named Miss Province XI. Janet Moore is co-captain of Showgirls. Ellen Hoelscher won a scholarship to Washington University-St. Louis, while Renee Schlueter won a scholarship to St. Louis University.

Northwest Missouri, Epsilon Rho — Delta Zeta is on top of the world after being named Outstanding Greek Organization at Northwest during the Spring Greek Week. Other honors announced at the awards ceremony included a first place for Delta Zeta in overall Greek games. Amy Ellison was named Outstanding Greek Woman, and Mr. Robert Brown was named Outstanding Greek Sponsor. Outstanding Greek Week Committee member title went to Kelley Langford for leadership in the Greek philanthropy project. Chapter awards on the province level included best sorority education report, best philanthropy report, and best scrapbook. Lynda Alshwede was named Outstanding Pledge in Province XI, while Karen Wake was named Outstanding Alumna of the Province. Shelly McClure made the second team of All Conference Softball, while Amy Erickson earned honorable mention. Amy also broke the university record for the most triples in one season. Ann Reichert, Sharon Perne, Kelley Langford and Linda Gillespie were selected as Peer Advisors.

NEBRASKA

Creighton, Theta Eta — Members began

planning for next year at a "Goal Setting Picnic." A pledge class numbering 34 participated in a Pledge Mom Wake-Up Breakfast, and came to the house for ΔZ Daze. At ΔZ Daze, pledges learned parliamentary procedure, sign language, dress code and Delta Zeta songs. The fun continued with rented movies, a slumber party and early morning breakfast. Therese Marso is vice president of Student Services for the Student Board of Governors and Anne Duffy was named Greek Woman of the Year.

Nebraska Wesleyan, Beta Tau — Members traveled to Ames, Iowa, for Province Weekend. They attended workshops and seminars, and enjoyed guest speakers Florence Hood Miner and Marvona Easley Tavlin. Beta Tau received nine of the 11 awards presented at the awards banquet. They brought home awards for rush quota, top chapter scholarship, highest pledge class scholarship, the pledge education platter, the Lamp of Gold and several individual honors. Kathi Earley won the Edna Zamzow Award and Ann Baumgartel won the senior scholarship award. The ten graduating seniors received roses and words of wisdom from Elaine Kruse, Wesleyan history professor, at the annual Senior Brunch. Chapter members serenaded the seniors with *Warmth of the Flame* between hugs and tears. Social activities include the Delta Zeta Spring Fling dinner date party at Holmes Lake and a Clad in Plaid date party where everyone wore plaid. The new twist to the party was the fact that no one knew who her

date was until he knocked at the door of the house that evening. The social chairman had made all the arrangements from a list turned in by members. During Greek Week, members enjoyed a Trivia Bowl, dinner exchange, Mud Volleyball Tournament and Greek Olympics. The crowd was so large for the Mom-Sis Tea that the event took place at First Plymouth Church. On March 29, Phi Kappa Tau challenged Delta Zeta to a snowball fight. Members donned winter gear and to create a tough image added sunglasses and bandanas. Delta Zeta was ready for war and the bombing began. It seems good military strategy to provide a secret supply of snowball artillery on the balcony. Victorious Delta Zetas invited the loser in for hot chocolate and a movie. New members of Ambassadors are Leigh Benecke, Janna Hemphill, Stephanie Dietz, Beth LeVere, Timalyn O'Neill and Carol Garcia. Jill Reinhart serves as vice president of Alpha Mu Gamma. Linda Neyens is president of Psi Chi and Karis Ambrosier is treasurer. Other members of honoraries are Valerie Barton, Mavis Fletcher, Kristine Peck, Sundee Pyles, AMI; Kristen Coffey, Mavis Fletcher, Kathleen Kneale, BBB; Michelle McKeever, Dawn Sharp, KΔΠ; Beth LeVere, MΦE; and Valenrie Barton and Kathleen Earley, ΦΑΘ. Others are Jill Reinhart, ΠΓΜ; Kimberley Kleveland, Pamela Richardson, Lisa Scharp, ΨΧ; and Lynn Garcia, Kathi Earley, Patti Beerman and Linda Neyens, Cardinal Key. Rina Patrick is a member of the Board of Governors and Linda Neyens serves on the Board of Trustees.

NEW HAMPSHIRE

New Hampshire, Theta Gamma — Delta Zeta celebrated her 25th anniversary on campus with a formal dinner on May 6. The chapter, formerly a Theta Upsilon chapter, officially became Delta Zeta May 6, 1962. Delta Zeta sponsored an Ice Cream Smorgasbord with proceeds benefitting Gallaudet. As a fund raiser during Spring Jubilee, ΘΓ sponsored a Greek God Contest. Each fraternity nominated a brother whom they thought best exemplified the Greek God image. People voted monetarily in the innovative fund raiser, which raised more money than any other organization's project. Proceeds benefitted Muscular Dystrophy. Rush Chairman Gina Hunter organized a successful open house for friends and faculty to become better acquainted with Delta Zeta. Parents were treated to a picnic and slide show. At the annual Senior Sneak, members dressed in costume and received personalized awards from seniors. Bethany Schumaker was tapped for the communication disorders honor society, while Laurie Hall was tapped for the math honorary.

NEW YORK

Clarkson, Xi Rho — The Kevin M. Wilson Award for outstanding pledge program, The Faculty Cup for academic average above the all women's spring average, and the President's Award for Excellence in scholarship, pledge education, recruitment, finances, chapter management, alumni relations and community service among Greek groups, were the three prestigious awards that Delta Zeta won at the annual Phalanx Awards. Sigma Chi Iotas and Delta Zetas baked bread all night long to raise funds for the underprivileged of the Potsdam

area. The loaves were donated to the churches, and church goers, in turn, donated money for the bread. The project raised \$1300. Delta Zeta hosted parents for a weekend in April. Commendable Leadership Awards were to Mary Jo Reichel, Colleen Carroll, Chris Gillstorf, Teresa Sears, and Anne Bozarth. Nancy Waldron won the Phalanx Junior Award. Debbie Alt won Industrial Distribution's Goodyear Junior Award. Members of honoraries are Julie Walker, Sue Gunter, IIME; Laura Faso, BPS; and Kelly Jean Dickson, Debbie Alt and Julie Ellis, STI. Jill Cardinale is Theta Xi Sweetheart.

NORTH CAROLINA

Appalachian, Lambda Phi — The chapter's most successful fund raiser was the sale of Easter baskets. Lambda Phis wrote letters to parents of freshmen and other Greeks soliciting purchases of surprise Easter baskets to be delivered the week before Easter vacation. Parents showed their excitement with tremendous response and Delta Zeta delivered baskets galore. Members also sponsored a "topless" car wash. They washed all but the tops of the cars — that cost a quarter extra. Members kicked off their formal Candlelight Ball with a Candlelight Kickoff party at The Barn the night before the gala event. Shelly Kaehr is deputy public defender of the Student Court.

East Carolina, Zeta Lambda — Delta Zetas had a busy spring semester filled with laughter and fun events as Dream Girl, Greek Week and spring break. During Greek Week, ZA won Pi Kappa Phi Field Day Obstacle Course and first place in Kappa Sigma's Funky Nassau event. Julie Smith, Beth Della Penna, Sherry Rollinson, Melanie Gibson, Natascha Hill, Valerie Hite, JoAnne Jefferson and Donna Selman showed the ΔZ letters proudly at Disney World and during MTV's coverage of Daytona's spring break. Dana Koutras was honored as the senior girl with the highest grade point average (well above a 3.0). Kathy Wells made the Dean's List for the spring semester. Lesley Harris, Erma Dillinder and Liz Wooten were among 20 students interviewed for the seven positions open on the SGA's Honor Review Board. Lesley, Erma and Liz took three of those positions. Applicants were judged on scholastic achievement, extracurricular activities, leadership demonstration and understanding of the University's constitution.

Lenoir-Rhyne, Zeta Xi — Lauri Dunton received the Panhellenic Senior Award and Mary Moose was named Woman of the Year at the annual Greek Awards Ceremony. The ceremony recognized members of Greek organizations for outstanding achievement during the past year.

North Carolina-Charlotte, Kappa Phi — The highlight of Greek Week was the announcement of Delta Zeta as Outstanding Greek Organization on campus. Event awards included second in banner competition, first in bed races, and first in Air Band Contest. Lisa Shutt reigned as Greek Goddess. A full day's agenda at the annual Parents' Day Celebration included a Delta Zeta skit, Delta Zeta songs, and the Colonnade presentation of the annual Mother and Father of the Year Awards. At the University Honors and Awards Banquet, Penny Thomas was named Panhellenic Senior of the Year. Janet Dawkins, Linda Heglas and Wendy Petree were

all tapped for Order of Omega. Delta Zeta was honored by the intramural department for attaining the most points in intramural competition among campus organizations. Delta Zeta and Lambda Chi Alpha also won the co-rec basketball championship. Philanthropy projects included donating blood and assisting with the blood drive, walking in the March of Dimes Walk-a-thon, visiting the Charlotte Rehabilitation Center and playing *Family Feud* with the patients, making Easter baskets for the pediatric ward at Charlotte Memorial Hospital, making cupcakes for handicapped children, collecting canned goods for the needy, donating clothing to the Salvation Army, and providing donuts for local churches. Members enjoyed a western bonfire mixer with ΣΘΕ, an Around the World mixer with ΧΩ, ΧΨ, and ΑΧΑ. Cheryl Modesitt is a cheerleader, and Suzanne Whitehead earned Chancellor's List honors.

North Carolina-Wilmington, Xi Theta — Maureen Gardner, captain of Delta Zeta's team, led Xi Theta to a third place finish over six other sororities and fraternities in Greek Week VII. Delta Zeta also won the spirit award and tug-of-war battle. Missy Kenyon was named Co-Greek Woman of the Year by the Interfraternity Council. Members also participated in a campus clean-up during Greek Week. Xi Thetas did some spring cleaning and donated old clothing to the shelter for battered women. When delivering the clothing, Leigh Johnson and Leslie Capps purchased a turtle they found in the window of the women's resale shop. Members sold raffle tickets for a \$100 gift certificate to the campus bookstore. The fund raiser produced a big profit. For the second year, Delta Zetas cruised up the intercoastal waterway in the *Winner Speed Queen* for their annual Rose Cotillion Formal. The night was chilly and wet, but weather didn't stop the Delta Zetas from dancing on deck. Members enjoyed three mixers. At the first mixer, Delta Zetas served as USO girls for the Camp LeJeune Marine Corps officers. At the Chi Phi mixer, ΔZs dressed in leis and Hawaiian print shorts and shirts and sang the night away with Jimmy Buffet music. Sigma Alpha Epsilons treated Delta Zetas to a cookout beach party.

OHIO

Ashland, Theta Psi — For the fourth consecutive year Delta Zeta won the Greek Spirit Award presented by Panhellenic Council. The award is given to the sorority that displays the best spirit, unity and campus support. Competition also includes an interview with a member, a display of colors and cheers. Jody Shultz represented the chapter in the interview. ΘΨ sponsored an Easter egg hunt for community children with learning disabilities. Children enjoyed relay games, awards, and a display of Delta Zeta smiles. Members celebrated following the event with a picnic in the suite. Delta Zeta set up a profitable lemonade stand at Springfest festivities. Julie Stember, Jill Allen and Sarina Lynch are varsity football cheerleaders. Michelle Whipple was graduated summa cum laude. At Province Day, Amy Jacobs won the activities award, Julie Stember won the scrapbook award, and Jean Baker and Polly Apt won Golden Hearts.

Baldwin-Wallace, Gamma Alpha — The highlight of an exciting spring quarter was the

24-hour teeter-totter marathon sponsored by Delta Zeta. The event, which featured members tottering on the front lawn of the College Union, benefitted speech and hearing. Practice proved to be helpful as Delta Zeta finished first by setting a new record in the women's boat race. Suzanne Shively represented Delta Zeta on the May Court. Kelli Haggerdy and Karen Thompson were May Pole dancers. Seniors and new initiates were honored at the 27th Annual Rose Banquet. At the brunch banquet, Gamma Alpha honored its own and reminisced with a slide presentation titled "Through the Years." Kelli Leydon and Laura Edgington finished four-year careers on the women's tennis team. Fall quarter will bring many members back to school early including cheerleading captain Katie Richardson, Panhellenic President Jenny Packard, Panhellenic Rush Chairman Sharon Mack, Student Body President Debbie Danson, Program Board Secretary Lisa DeAngelis, ASPA Vice-President Suzanne Shively and Senior Class Secretary Kim Dell. With a new skit, *Cabaret*, and a steady flow of creativity, Gamma Alphas are anxiously awaiting rush.

Bowling Green, Gamma Tau — Members traveled to Findlay College for Province V Day and brought home the Outstanding Chapter Award for the second consecutive year. IT also won the Norma Andriek Award, and recognition for pledge education, philanthropy, activities and rush. Gamma Tau placed second in magazine subscription sales. Winners of Golden Crests were Colleen Vaughn, Melissa Frizzel and Susan Grimes. Cathy Hoeffel won a Golden Heart. Members invited fraternity presidents over for a spaghetti dinner, then charged them ten cents a pound after they ate. Four-tenths of a point short of winning first place, Delta Zeta copped second place honors easily in the Beta 500. Parents were treated to a Parent's Day Luncheon at the Holiday Inn.

Kent State, Gamma Kappa — The chapter's presentation of *Grease* melodies won IK most original skit honors at Province Day. IK also received the sorority education award, and was recognized for taking quota for the first time since recolonization. IK was honored for philanthropy efforts and had the highest percent-

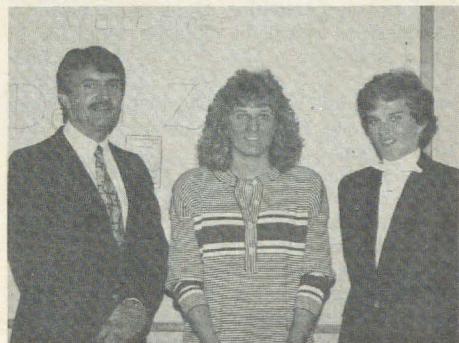

Theta Gamma at the University of New Hampshire celebrated its 25th birthday recently. Shown with chapter president Sue Kennedy (center) are Associate Dean of Students Bill Kidder and Panhellenic Advisor Karen Johnson, also a Delta Zeta.



Xi Betas at Eastern Kentucky gathered for Greekfest.



A few Theta Psis at the ΔZ lemonade stand during Springfest at Ashland.

age of members in attendance. Individual awards went to Kelly Wright, outstanding president; Debbie Ann Albanese, Penny Hervey, Golden Crests; and Robin Lamm, Golden Heart. Delta Zeta won first place in philanthropy, first place in 100 Medley Race, second place in Keg Toss, second place in *Trivial Pursuit*, and third place in Obstacle Course during Greek Week. At Senior Tea, graduating members read their wills and were then honored for their service to Delta Zeta. Alumnae were on hand to present ΓK with a chapter birthday gift. Members raised speech and hearing funds with a car wash. At Greek Award Banquet, Delta Zeta was honored with the Panhellenic Spirit Award. Marianne Rutledge was recognized as one of the three most important individuals in helping the Kent State Greek system grow. Order of Omega Greek honorary tapped Laurie Spreitzer and Becky Soltis. Rho Lambda Panhellenic honorary lists Lisa Paxton and Marie Loyola. Interfraternity Service Awards went to Penny Hervey and Marianne Rutledge. Marianne is also a Student Ambassador and member of Rho Lambda.

Miami, Alpha — Alphas returned from Province Day at Findlay with the Betty Agler Award and certificates for excellence in philanthropy and activities. Alpha also received a membership award for pledging quota for 25 years! Nancy Boras won Pride of the Province honors and a Golden Heart. Golden Crests went to Natalie Vergon, Peggy Fisher and Susie Mohler. Delta Zeta teamed with ΣAE for the second year to sponsor a philanthropy Mud Volleyball Tournament. ΣAEs filled their backyard with mud, and sororities and fraternities competed. Delta Zeta social events included the ΣAE Paddy Murphy Party, a spring formal, and an alumnae brunch. For L'il Sibs Weekend, Alphas enjoyed a cookout with the Phi Deltas. Members teamed with ΣΣΣ, ΣN, and ΔX to perform numbers from *South Pacific* in Songfest. Delta Zetas and Phi Psis traveled to Cincinnati by bus to see a play presented by St. Rita's School for the Deaf. They then journeyed to the Phi Psi house for their annual "It Just Doesn't Matter Party," the last party before exams. Members of Shakerettes are Kelly Troyan, captain, Leigh Ann Willenborg and Lynda Muscarello. Sember Cortesi is ΣX Sweetheart. Rush

Guides include Lori Ernst, Nancy Kast, Connie French, Connie Bremz and Carrie McCormick. Serving on the Greek Week Committee are Connie Preslock, Lisa Hub, Erin Kelly, Stephanie Montgomery, Amy Trapinski, Kris Garris, Tracy Biller and Jennifer Emmons.

Ohio State, Theta — Thirty-one teams participated in the Delta Zeta Third Annual Volleyball Tournament. This year's event raised \$650 for the Ohio School for the Deaf. The super duo of Delta Zeta and Sigma Phi Epsilon took first place in the Sign and Rally Contest and fifth place over all in Greek Week activities. The team's booth at Children's Carnival, a pie throwing event, was voted the children's favorite game. The booth was featured on the front page of *The Lantern*, campus newspaper. Other Greek Week honors included second in amoba, third in triathalon, and fifth in both bed race and fireman's relay. Geniene Permotto won second place with her essay entry. Delta Zeta placed third in Greek Sing and fifth among sororities during Greek Week. At Province Day, Theta won an activities award and an enrichment award. Trish Klein won a Golden Heart and Shannon Temperman and Darcie Naegele won Golden Crests. Members' parents were honored with a brunch at the Great Southern Hotel in downtown Columbus. Graduating seniors were honored with a ceremony at another event. Members enjoyed a canoe date party, reaching the river banks just before a rainstorm passed through. Christy Geers was elected to Sphinx honor society. Shelley Straits won The Howard Francis Seely Memorial Scholarship and the City Panhellenic Scholarship.

Ohio Northern, Zeta Kappa — ZK was named Most Improved Chapter at Province V Day. Philanthropy Chairman Heather Cross presented Past National President Norma Andrisek with a silver tea service for the National Historical Museum, on behalf of ZK. Beth Adkins won a Golden Heart and Pam Coyle and Kris Toland won Golden Crests. During Greek Week, Delta Zeta spirit shined enabling ZK to win the overall competition. Senior Kris Toland reigned as Greek Week Queen. At the Panhellenic Academic Picnic many Delta Zetas were recognized for outstanding aca-

demie accomplishments. Beth Adkins was honored as Outstanding Panhellenic Delegate, and Julie Markley was tapped for the newly formed chapter of Order of Omega Greek honorary. An Un-Birthday Birthday Party, complete with gifts mailed from home, gave ZKs a chance to relax during mid-terms. Nova Cunningham and Donna Farnholtz captured leading roles in the university's production of *Grease*.

Wittenberg, Beta Chi — For the third consecutive year, Beta Chi won the Province Scholarship Award for the highest grade point average in Province V. BX also received recognition for sorority education programs. Professors, the provost, and the University president and his wife (a Delta Zeta!) all turned out to help honor Delta Zetas on the Dean's list at the chapter's scholarship dessert. Parents enjoyed a brunch and attending Sorority Sing during Parents' Weekend. Benita Petri was named Wittenberg's Outstanding Greek Woman and received the M. Alice Geiger Award as a senior woman exemplifying service, scholarship and leadership. Elizabeth Bonfield won the senior English writing award and was graduated magna cum laude. Laura Hill received recognition for her essay on women's issues in a contest sponsored by the university. Omicron Delta Kappa honorary tapped Heidi Jo Schmoll, Amy Jo Toops, Tracy Behrend and Helen Hambrick. Tracy and Helen were also two of the five Alma Mater candidates, the highest honor a junior woman can receive. In addition, Tracy was elected as senior class secretary. Helen was elected president of both OΔK and Mortar Board. Pick-n-Pen honorary tapped Ellen Reimer. Ellen and Karen Haddad were chosen as members of Ivy Ring service honorary.

Wright State, Kappa Iota — Delta Zetas lined up at the finish line of the Special Olympics to cheer and hug the participants. Kappa Iota raised \$200 with a hot legs contest during May Daze. One member alone collected \$75. Members entertained other Delta Zetas with 10 ΔZs (to the tune of 76 *Trumbones*) at Province V Day. Delta Zeta co-hosted a garden party with ZTA, and honored moms with a tea on Mother's Day. Delta Zeta, ZTA, ΒΦΩ, and ΦΚΤ all donned kimonos for a joint Bonzai party. Members later enjoyed a cookout with ΣΦEs from Northern

Kentucky and a TGIF party with ΣΦEs on campus. Outgoing Chapter President Lori Weber gave up her office to incoming President Karen Kerwin with a small ceremonial party, complete with cake and gifts. Honored at province day were Cathy Hughes, Golden Heart, and Lisa Caudill and Janet Woodard, Golden Crests.

OKLAHOMA

Central State, Epsilon Upsilon — Members are celebrating finally paying off the house, earning the highest sorority grade point average (2.8), and winning some top province awards. At Province Weekend in Oklahoma City, Epsilon Upsilon won the Kathleen Hutsell Public Relations Award, and pressbook and scrapbook honors. Natalie Fritze won the Mary Ann French Pledge Education Award, while Michelle Kochenower won the Outstanding Pledge Award. At the Association of Women Students Convocation, Delta Zetas honored included Leanne Coyner, outstanding freshman, and April Eck, outstanding upperclasswoman and outstanding Tiaras member. Fraternity sweethearts include Jerry Venable, ΑΤΩ, Natalie Fritze, ΚΕ and Lisa Addison, ΣΤΓ. Mandy Smith is president of CSU Mat Maids, and Linda Ludy is section editor for the *Bronze Book* yearbook. Delta Zeta assisted the YMCA's Safe Ride Program by making posters and answering phones at a local cab company. Safe Ride is a program aimed at encouraging high schoolers to call a cab if they drink while celebrating proms or graduation. Members raised \$500 with a baked potato fundraiser. EY sponsored two children at the Presidents' Club Easter party.

PENNSYLVANIA

Clarion, Epsilon Theta — Delta Zeta became the largest sorority on campus after the initiation of nine pledges. ΕΘ placed third in Greek Sing, joined AXP in a community clean-up project, and sponsored an Easter egg hunt for local children. Speech and hearing impaired children of Clarion were treated to a back yard festival by Delta Zeta. Parents were honored with a tea at a local restaurant. SOW (Sister of the Week) awards are recognizing members for noteworthy achievements. Cheryl Hixon is Panhellenic president.

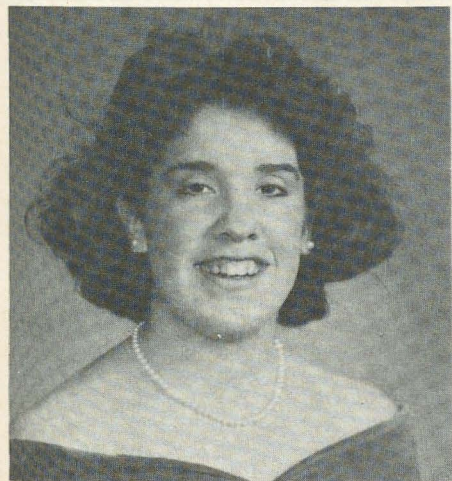

Eileen Sullivan of Gamma Nu was named Eastern Illinois University's Outstanding Greek Woman for 1987.

Drexel, Epsilon Zeta — Chapter members proudly initiated 38 members of the Delta Tau colony at **Temple University**. The next day EZ initiated ten of its own pledges. By adding five new pledges, Delta Zeta became the largest sorority on campus. Delta Zeta won the University's Dean's Cup for the third consecutive year. The cup is presented to the sorority which "excels in fostering traditional values of Greek life and makes a significant contribution to the betterment of the university." Seven of the 12 areas in which ΔΖ received recognition were parental programming, academics, alumnae programming, chapter management, chapter education, rush programming and national sorority relations. Delta Zeta presented a song and dance routine for Pi Kappa Phi Variety Show; EZ Rajul Mehta won first place with her singing routine. The show benefitted the Children's Hospital of Philadelphia. Twenty-two alumnae attended a luncheon in their honor at the Franklin Plaza Hotel. EZ placed third in a Panhellenic volleyball game. Officers and members learned a variety of ways to improve the chapter when Field Representative Shaen Hosie visited EZ. Delta Zeta raised money in two ways — conventional and unconventional! The conventional money raiser was hoagie sales. Unconventionally, Delta Zeta sponsored a Tootsie Contest. Fraternity entrants were dressed as women and photographed. Students voted (with money) for the photo of their favorite "tootsie." The winner was announced at Pi Kappa Phi's Talent Show. Proceeds from both projects went to philanthropy. In the Panhellenic spirit, Delta Zeta participated in a Panhellenic rush for Alpha Sigma Alpha and celebrated ΑΣΑ's new pledges. Sharon Maloney won Drexel's Woman of the Year Service Award. Charlene Costa is ΑΙΑ Sweetheart.

Muhlenberg, Xi Iota — Delta Zetas celebrated the spring initiation of 34 pledges with a reception in the Student Union. Greek Days culminated in a Panhellenic Scavenger Hunt in which all three sororities gathered and created cheers. Delta Zetas also joined other Greeks to release helium balloons to celebrate the groundbreaking for the new library. Xi Iota sponsored a popular Savage Tan Contest with money votes benefitting House Ear Institute. Pictures of the tannest Muhlenberg bodies were posted in the Student Union, where students cast their votes. The Allentown Girls Club visited the Delta Zeta House for an Easter egg hunt. Everyone enjoyed the holiday version of Duck, Duck, Goose — appropriately named Easter, Easter, Bunny! Several members raised money for the scholarship fund by dressing as bunnies and delivering "Jingles and Jelly Beans" to students. Pledges performed *It's Raining Men* for the Lip Sync Contest. Laura Lemole is Phi Kappa Tau Sweetheart. Kathy DiLillo and Sue Sweetwood were members of the *Oklahoma!* cast.

Pittsburg, Omicron — Greeks raised \$72,000 (\$10,000 over their goal) with a Greek Week Formal. The money benefitted Harmarville Rehabilitation Center. Delta Zetas, dressed in twenties flapper dresses, won the hearts of the audience and third place honors in Greek Sing. The numbers included *Five Foot Two, The Charleston* and *Ma, He's Making Eyes at Me*. In other Greek Week events, Gina Buscaglio excited the audience with her cheerleading rou-



Cathey Brown, Tarleton State-EN played the lead role of Polly Brown in the university's spring production of The Boyfriend.

tine to *Hey Mickey*, along with her beauty and grace in the Greek God and Goddess Contest. Pam Bandalo led Delta Zeta to first place honors in the Chariot Race. Delta Zeta took first place in spirit at the Soldiers and Sailors Memorial Dance. Members won runner-up honors in the Pike Volleybash, and enjoyed a mixer with Phi Gamma Delta. Though rain dampened a chapter picnic prior to finals, it didn't dampen Delta Zeta spirits. Omicron Vee Toner was honored with an award and luncheon where Jeanne Rosasco was named the collegian most resembling Vee's qualities. Chapter members performed skits of memorable moments and impressions of seniors at a senior good-bye party. Gina Buscaglio is new secretary for Panhellenic. Jeanne Rosasco and Michele Spodek are PA members.

Pittsburg-Johnstown, Lambda Epsilon — Cinderella, Delta Zeta Goes Bananas, and Winter Wonderland Preference were the formal rush parties when ΑΕ added nine new pledges. Members welcomed a visit from Field Representative Sheila Judge, who taught the chapter new songs. Lambda Epsilon, in turn, taught Sheila (a New Orleans native) how to sled-ride. In Greek Week activities, Delta Zeta placed first over-all. Event first places came in sleeping bag race, egg toss, three-legged race, cucumber pass and bat-around. Delta Zeta sponsored a campus Dating Game as a fundraiser to benefit Gallaudet. Amy Quinn was first runner-up to homecoming queen.

Robert Morris, Xi Chi — Delta Zeta ended the semester by initiating nine winter rush pledges to become the largest sorority on campus. At the annual Greek Awards Banquet, Lisa Altheide, Laurie Chrisman and Terri Chrisman were tapped for Order of Omega. Former Chapter President Yvonne Best was named Greek Woman of the Year. Terri and Laurie Chrisman were graduated summa cum laude and were honored with the Delta Sigma Pi award for top academic achievement. Yvonne Best spoke at graduation. Heather Kanzelmeyer was gradu-

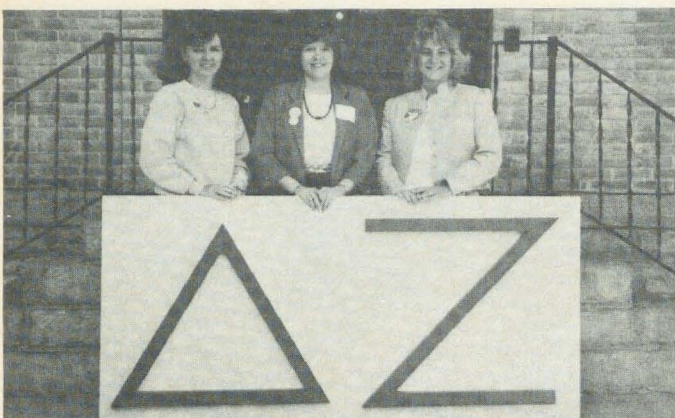

Conducting the Province VIII Leadership Conference held at the Epsilon Kappa house at Wisconsin/Whitewater are l to r, Field Representative Sheila Judge, PCD-V Lynnda Wolf Hoefler and PCD-VII Beth Petruccee.

ated magna cum laude and Lauri Reimer was graduated cum laude.

Slippery Rock, Zeta Phi — This year's Valentine's date party will long be remembered. It seems the food, punch, cheese and crackers had an aftereffect as 57 people came down with a virus the day after the party. Members appropriately named the virus the "pink plague." Delta Zeta participated in Greek Symposium, sold candy hearts as a fund raiser, honored parents with a Colonnade Tea, and performed *Memories* and *Since the Hands* in Greek Sing. Delta Zeta won top honors for decorations in the chariot race. Unfortunately, the ΔZ-AXA chariot fell apart before it crossed the finish line. Members worked on their tans while sponsoring a bounce-a-thon and a car wash to benefit philanthropy. New members of Order of Omega Greek honorary are Leann Howell and Rebecca Sims. Robin Halbach is Northeastern Panhellenic Council president.

SOUTH CAROLINA

South Carolina, Beta Delta — Twenty-three graduating seniors were honored at the Rose Ball at the Ft. Jackson Officers Club. Rose Ball was followed by the kick-off of Greek Week with the Greek games. BA had 42 participants in the games, and the Delta Zeta tug-o-war team won the overall tugging competition. Appearing in the Greek Follies Talent Show were Peggy Stephenson, Diane Bleeker, Lynn Mishra, Francis Maynard, Sherry Anderson and Melissa Baber. Following Greek Week events, Molly Antine, Renee Dion, Suzi Weaver, Lisa Maynard and Beth Shull were off to Epworth's Children's Home in Columbia to perform an Easter skit, "The Beastie Bunnies," for children who reside at the home. Francis Maynard was invited to join Phi Eta Sigma Honor Society. Kristen Griffin was awarded a \$2000 assistantship by USC. Kerri Seurnyck was initiated by ΣΘT nursing honorary. Barbra Bluestein was chosen Phi Kappa Sigma's sweetheart. Missy Martin, Maggie Sullivan and Terri Young will be Rho Chi rush counselors in the fall. Fall rush parties will include the award winning Beach Party, a *Back to the Future* skit, and preference night at the ballroom of a local hotel.

TENNESSEE

East Tennessee, Delta Eta — At Province Day at University of Tennessee in Knoxville, Delta Eta won the honor as most improved chapter. Lisa Talbott was recognized for her high grade point average. Spring service projects included painting ceramic eggs for Volunteer ETSU, sponsoring a team in the Jump Rope for Heart, sponsoring a walker in the March of Dimes Walk-a-thon and assisting with Special Olympics. Members hugged, cheered and escorted the Special Olympics contenders. Delta Zeta participated in IKA's Pike Peak and ΣN Snake Days. Big and little sisters were "tied up in knots" at the chapter Easter egg hunt. It seems they had to tie their shoe laces together, then hunt as teams. The hunt resulted in a lot of fun and a few grass stains. Melanie Hammond is the only student serving on the University Council. She was also elected to another term in Student Government Association. Angie Lamb is a newly elected member of SGA. Jenny Simpson served Junior Panhellenic as secretary-treasurer.

Middle Tennessee, Iota Iota — Province Weekend activities included a Friday night social with Sigma Alpha Epsilon, and a Saturday filled with workshops and a luncheon. It was recognized for having the highest percentage of members in attendance. Individual honors came in academic achievement. Amy Minton was honored as Outstanding Collegian in the province. Gospel and country songs from the *Grand Ole Opry* won Delta Zetas third place honors in All Sing. Unfortunately, the softball team didn't fare as well. They placed last in the standings, but first in fun. DariAnne Tarbuk became the second Delta Zeta in a row to win the Miss MTSU Pageant. With a jazzed-up version of *Somewhere Over the Rainbow*, she won talent honors from the judges and a standing ovation from the crowd. She also won swimsuit competition, and traveled to the Miss Tennessee Pageant in June.

TEXAS

Houston, Delta Theta — Delta Zeta began a busy spring semester by hosting the Province XVII Presidents' Retreat at the house. The chapter then added eight pledges in spring formal

The National Council is pleased to announce
invitations to colonize at
University of North Carolina
Chapel Hill, North Carolina
in the late fall
and
Purdue University
West Lafayette, Indiana
in January, 1988

rush. Delta Zeta swept top honors in Sigma Chi Derby Days by winning first in the blood drive, first in derby chase, and first with their Mostly Motown video competition entry. Delta Zeta was the first competitor to guess all three of the mystery songs. Vivian Penninger was named Derby Day Dolly. Delta Zeta went on to place second in games and win first place overall for the third consecutive year. Alumnae honored collegians with a scholarship dinner. Scholars with 3.0s or higher dined on chicken ravioli, while others ate beanie weanies. The scholarship dinner included rushees in order to stress the importance of high scholarship to Delta Zetas. At Province XVII festivities in San Antonio, Delta Theta won the Louise Bianchi Membership Award and the Carolyn Gullatt Formal Rush Award. Jodi Cox won the Houston Alumnae Scholarship, and Kim Foley and Denise Davis were named Province Scholars. Named as top officers in the province were Kim Foley, president; Kelly Levy, Panhellenic delegate; Janna Klienecke, ritual chairman; Larissa Tymniak, enrichment chairman; Lisa Foley, activities chairman; Laura Branch, song leader; and Linda Roesel, executive secretary. Laura Branch compiled the chapter's award winning scrapbook. Lisa White received an honorable mention for her job as reference chairman. Other spring activities included a Delta Zeta masquerade spring social, Dunk A Dee Zee booth at Spring Fair, and participating in ΔΓ Anchor Splash. ΔΘ sponsored an Easter party for children at the Houston School for the Deaf. Members also created Easter baskets for the kids. Delta Zetas joined Kappa Alphas for a sports mixer and welcomed a visit from Field Representative Shawn O'Halloran. Lisa Foley is the only student serving on the President's Art Acquisition Committee. Fraternity sweethearts include Vivian Penninger, ΣX; Gwen Pratt, ΣX court member; and Joanie Matelli, ΣN. Jennifer Highbie was a Sigma Nu Bike Race Queen finalist, while Anna and Amy Sumrall were both finalists for Pi Kappa Alpha's Malibu Beach Queen crown. Amy Hebert is a senator and Lisa White is a Rho Chi rush counselor.

Southwest Texas, Iota Alpha — Delta Zeta won the SWTSU Sorority Philanthropy Award this year. Other chapter honors included the Province Quota Award and Province Sparkplug Award. IAs participated in basketball and soft-

ball intramurals, Greek Week, and homecoming. Delta Zetas treated area children to an Easter party. Individuals honored on the province level were Debbie McDaniel, assistant rush coordinator award; Karen Barney, outstanding pledge award; and Kim Arriaga, Beth Noren, Kim Phillips and Karen Barney, province scholars. Paula Peters was tapped for Order of Omega.

Stephen F. Austin, Zeta Psi — The hard work was more rewarding than ever this year as Delta Zeta won the overall Greek Week championship for the second consecutive year. This year's victory included a first in volleyball and unprecedented win in football! Delta Zeta initiated 42 pledges (100%) and bid farewell to 32 graduating seniors. Parents Weekend included volleyball games, sack races, egg toss and a barbecue in the backyard of the house. The social calendar ended with a luau. Joanna Semander is a cheerleader and Kathi Jameton was a runner-up to Miss SFA.

Texas A & M, Lambda Xi — Registration began bright and early for this year's Delta Zeta Cyclefest. Bikers began arriving to compete in either a 10, 30, 60 or 85 mile class. The course, altered slightly from last year's, took them through neighboring towns with aid stations at ten to 15 mile intervals. Participants received specially designed t-shirts, water bottles and free hamburgers (after the race). Top finishers won trophies and prizes. While the cyclists were enjoying the cookout after the race, Philanthropy Chairman Nancy Ruggiero was busy at the computer preparing print-outs of individual times and place for all 170 participants. The week prior to Cyclefest, Delta Zetas donned their Cyclefest t-shirts, attained media coverage through advertising, and earned an interview in the campus newspaper. Each chapter member participated in Cyclefest, from painting aluminum signs, to cutting oranges and bananas, to standing in the middle of "no where" at an aid station. The event earned over \$2000 for Gallaudet and the Province Philanthropy Award for the chapter. Lambda Xi also won a province award for attaining quota. By combining various project proceeds, Delta Zeta reached a long-awaited goal. With \$630 from a garage sale, \$340 from province craft sales, a \$1500 gift from the Mothers' Club, and

\$500 from a pledge class project, Lambda Xi will repaint the outside and inside of the house. The new look (a complete change in colors outside) will be ready in time for rush. Delta Zeta was alive and kicking in this year's Sigma Chi Derby Day. Following the theme, It's Big, members dressed in hot pink and white stretch body bags to resemble "the blob" singing *The Twilight Zone* for the skit competition. Members enjoyed mixers with BØII, ΦΔΘ, KA, and ΣΦΕ. Graduating seniors were honored with a dinner, and children at The Sheltering Arms received Easter baskets from Delta Zeta. New rush parties include an All Greek theme with Delta Zetas in pink togas and a *Willie Wonka* theme party. Bonnie Lewis was named outstanding house manager and Marcena Fadal was named outstanding intramural chairman at province weekend. Kelly Nimmo earned a perfect 4.0.

Texas-Arlington, Iota Psi — This spring Delta Zeta became the first sorority in three years to capture the all-university baseball title. Members began their summer vacations with a three day rush retreat at the Lewisville Holiday Inn. Members organized an Easter egg hunt for the speech and hearing impaired students at Hill Elementary. Iota Psi welcomed a visit from two Gallaudet University students. Leea Guram is Kappa Alpha Rose.

VIRGINIA

Radford, Xi Delta — The chapter returned from Province Day at **Virginia Tech** in Blacksburg with awards for best nametags, best philanthropy, pledging quota, and top grade point average in the province. Jenny Tinney was named Ideal Pledge of the province. In Greek Week activities, Xi Delta placed first in sidewalk art, pizza eating, air band, pyramid building, volleyball and relay races. Second place honors came in swimming, chariot races, football, obstacle race and egg toss. Third place wins came for darts, coffeehouse and bike relay. Members dressed as Greek raisins and performed "Heard It On the Greek-Vine" to win best overall honors in Greek Follies. Delta Zeta initiated 34 pledges, the largest pledge class on campus. Members shared songs and ideas when they met Delta Zetas from **Appalachian** while spring vacationing at Myrtle Beach. Delta

Zeta and Sigma Nu co-sponsored a swim-a-thon to benefit Cystic Fibrosis. Holding Panhellenic offices are Alicia McKenna, president; Lisa Altoft, secretary; and Tara Rico, scholarship chairman. Lisa is also president of Rho Lambda honorary. Greek Week superlative titles went to Delight Caldwell, best all around and most athletic; Tara Rico, Greekest; and Tina Autry, pledge with the highest grade point average.

WEST VIRGINIA

Shepherd, Kappa Mu — The chapter hosted Province Day at the Sheraton Inn in Martinsville. Distinguished guests included National Vice President Charlotte Silversteen, Field Representative Sheila Judge, Province Alumnae Director Doretta Osburn and State Reference Chairman Lisa Blankenship. Workshop topics included time management, rush and open rush, legal liabilities, alumnae life, and ritual history. The day began with registration and a continental breakfast, and continued with Rose Shop shopping, workshops, and an awards luncheon and senior ceremony. KM won 11 of the possible 29 awards. KM won first in the quiz bowl, presented the best serious song, and earned top honors for enrichment program, academic program, pledge education, sorority education, and the outstanding chapter award. Individuals winning honors were Anne Miller, Eileen Cokenias, outstanding seniors; Bridgette Gray, outstanding sophomore; and Stacey Barr, outstanding pledge educator. At Student Recognition Day, Delta Zeta won the Greek Trophy as the sorority acquiring the most community and campus service points during the year. Chapter service projects included participating in the March of Dimes Walk-a-thon, making Easter baskets for underprivileged children, sponsoring a clothes drive for the needy, and collecting trash on campus and in the community. Other chapter activities included a spring semi-formal banquet, Bunny Grams sales, a hay ride, a raffle for \$100, and participating in an All Greek Party. Kappa Mus roused the pledges at 5 a.m. one morning to take them out to breakfast at Hardee's.

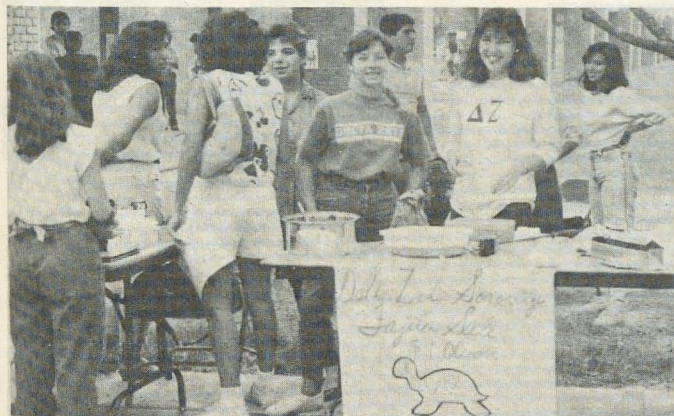

Theta Omicrons at Pan American University hold a fajita fund raiser.



Alphas at Miami proudly displayed their letters at a Panhellenic meeting.

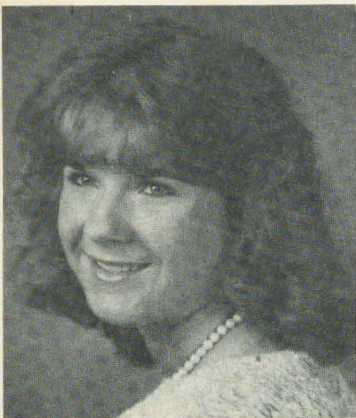

Leea Guram is the Kappa Alpha Rose at University of Texas/Arlington-IV.



Phi Kappa Sigma's sweetheart at USC is Beta Delta's Barbra Bluestein.

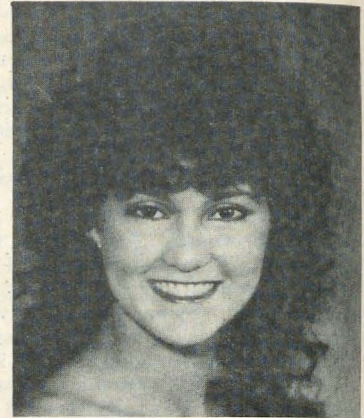

Gamma Tau's Gretchen Rust is Sigma Chi Pledge Sweetheart at Bowling Green State.



Natalie Fritze of Epsilon Upsilon is Kappa Sigma Sweetheart at Central Oklahoma State.



Kerri Robbins, Eastern Illinois-EN is Sweetheart of Sigma Chi.



The White Rose of Sigma Tau Gamma at Central Oklahoma is Epsilon Upsilon's Lisa Addison.

Sweethearts



Angela Jean ReCore is Teke Sweetheart at St. Cloud-OM.

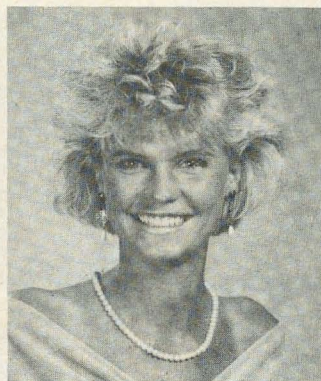

Sigma Chi Sweetheart at Miami is Alpha's Sember Cartesi.



Donna Needham, San Jose State-ΓΑ is 1987 Sigma Chi Sweetheart.

Profiles of Prominent Δ Zs

BEVERLY GEORGE EVERETT, Iowa State-BK has just received a Distinguished Citizen Citation from her alma mater, the highest honor recognized by the ISU Alumni Association. Beverly stands in the forefront when championing the causes of international exchanges, rural America, agriculture and women. She has served on the Executive Committee of the U.S. Commission on UNESCO, as U.S. commissioner for International Women's Year, as internal relations director of the American Association of University Women and with the International Federation of University Women. She is a member of the Iowa Women's Hall of Fame.



At the same time, **MARLENE INGRAHAM STRATHE**, ISU-BK received the Virgil S. Lagomarcino Laureate Award from the College of Education for prestigious service, educational leadership and personal commitment to the teaching profession. Marlene, associate dean in the University



of Northern Iowa's College of Education, is a well-known specialist in the area of research and evaluation. Her research projects are funded regularly by the U. S. Department of Education. A member of the Boards of Regents of Inter-institutional Committee on Educational Coordination and the Regents

Committee on Educational Relations, Marlene twice has been awarded the prestigious Iowa Education Research and Evaluation Association Award.

PROFESSOR EMERITUS MINNIE CADDELL

MILES, Alabama-A Γ received an honorary doctor of human letters degree in recognition of her contributions to her discipline, the university and social reform. Very ladylike and proper, Dr. Miles is a far cry from the stereotype of women's activists that emerged from the "consciousness-raising" women's liberation of the early 1960s and '70s. She was the first woman on the management faculty at Alabama and the only woman until another joined the faculty years later. In the 1940s she was appointed head of the College of Commerce and Business Administration placement program. A venture into the business world gave professional experience but her first love was teaching so she returned to the university and earned a Ph.D. She never regretted it.

Retired almost a decade, Minnie Miles is the newly elected president of the Tuscaloosa alumnae chapter.

Drake University in Des Moines, Iowa has presented its highest honor the Distinguished Service Award to **JO ANN HUNTER KRUEGER**, Drake-I Γ E a high school principal in Albuquerque, New Mexico. A former National Activities Chairman for Delta Zeta, Jo Ann was an early recipient of the Florence Hood Miner award. In fact, she is responsible for the design and creation of the wide silver bracelet Florence wears, a tribute from her FHM "girls" in 1956.

The American Home Economics Association Foundation has honored five members of the Association for distinguished service to home economics. Two of the five are former Delta Zeta Women of the Year. **MERCEDES A. BATES**, Oregon-X, President of the American Home Economics Association in 1970, continues to further the causes of the profession and the association through speaking and personal contact. The first woman officer in the history of General Mills, Inc. she served as vice president and director of the Betty Crocker Food and Nutrition Center. She serves on the Board of Directors of several businesses and organizations. *Business Week* named her one of the 100 Top Corporate Women in American Business in the 1970s. She was 1970 Woman of the Year.



MARGARET EDSSEL FITCH, Oklahoma State-AE is the only United States citizen to have been elected President of the International Federation for Home Economics, and she continues her dedication to home economics programs by serving as a United Nations consultant. She was President of the



American Home Economics Association in 1974-75 and has served AHEA and IFHE in numerous other elected and appointed positions. Continuing her professional interest in home economics, Margaret is an adjunct assistant professor in the Department of Home Economics Education and Community

Services, College of Home Economics, Oklahoma State University. She has received numerous awards and honors from professional and business organizations. She was 1975 Woman of the Year.

(continued on page 47)

Alumnae Chapters Write . . .

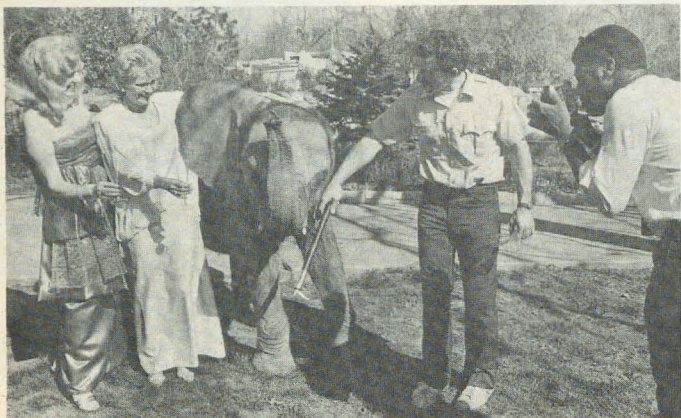

Working together in Delta Delta chapter at Georgia State University has spanned the years for Carolyn Lee Wills and Joan Limehouse Milsap. They planned the recent Zoo Atlanta's major fundraiser, The Beastly Feast, a black tie dinner dance sponsored by the Ford Motor Company. It was held in a tent at the zoo and featured a performance by the zoo's new baby elephants, including Starlet O'Hara. Elephant keeper Gary Roesinger appears with Carolyn and Joan as they are photographed by Kenneth Walker of the Atlanta Journal-Constitution. Photo by Conway-Atlanta.

CHICAGO NORTHWEST SUBURBAN (Illinois) alumnae chapter received its charter in May after an eventful first year. Social activities included a "Christmas Around the World" presentation, a cookie exchange and decorating Ukranian Easter eggs. They raised money with garage sales and hosted a speaker on hearing impairment.

The **CHICAGO SOUTHWEST SUBURBAN** (formerly the Naperville alumnae chapter) sold trees through the National Arbor Day Foundation and donated proceeds to the DuPage/West Cook Lekotak Center in Lombard for the purchase of toys and materials for hearing, vision and/or orthopedic handicapped children.

COLORADO SPRINGS (Colorado) alumnae chapter presented their Emogene Sampson (CSU-BΣ) scholarship to Marnie Heil of Northern Colorado-ΔΞ. The scholarship goes to the collegian with the highest grade point average the previous semester.

OAKLAND COUNTY (Michigan) alumnae chapter observed its 30th anniversary with alumnae from the Detroit Metro chapter joining in the celebration. Area members continue to serve as support staff for the Oakland County Otology Clinics. Twenty-nine clinics were staffed this school year.

OKLAHOMA CITY (Oklahoma) alumnae chapter learned about life in Micronesia from Rosemarie Pedone Johnson, San Jose State-ΓΛ. Rosemarie lived in the islands while her husband was assigned to set up a

communications system. She was active in a group of American women who worked with the island natives to promote their crafts. A mortgage banker by profession, Rosemarie recently received the Oklahoma distinguished alumna award at Province Weekend.

ORANGE COUNTY (California) alumnae finalized plans for their fall fundraiser, their annual Boutique-Fashion-Luncheon. All proceeds are donated to local hearing foundations, ΔZ philanthropies and CSU/Fullerton-IY chapter.

PALM BEACH (Florida) alumnae plan late night summer turtle hatchling gatherings and releases, the adoption of a Florida manatee and participation in the summer and winter Special Olympics. They will gather on the Intracoastal Waterway for a "mates and dates" dinner.

PORTLAND (Oregon) alumnae have announced two awards honoring distinguished members. The Maurine Neuberger award is for public service and the Gertrude Houk Fariss is a scholarship award going to a University of Oregon-Ω member.

The **SACRAMENTO (California)** alumnae chapter spent 1986 Flame Fantasy funds on a computer for the Sacramento Hearing Service Center and donated to the Augusta Piatt Kelleway Scholarship Fund. They presented Golden Rose certificates to Erleen Carrico Culver, CSU/Chico-ΔX; Betty Plumb Jones, California/Berkeley-M; and Ruth Stoll McElvey, San Jose State-ΓΛ. Silver rose certificates went to Barbara Pfeifer McVery, Northwestern Oklahoma-ΔO; Sheila Crowley Newell, CSU/Chico-ΔX, and Jerrilyn Evans Schenken, CSU/Chico-ΔX.

SAN FRANCISCO-BAY CITIES (California) alumnae watched "Cashew" go through his paces with his volunteer trainer. Cashew is a hearing dog from the San



Hearing information was displayed at the Square Shopping Center in Fort Collins, Colorado recently. A joint project of Fort Collins alumnae and collegians from Northern Colorado-ΔΞ chapter, they are l to r Jean Ames Schmidt, Wisconsin-T, past president of the alumnae chapter; Gia Garey, Fort Collins alumna, Jennifer Jaffee, Delta Xi's pledge educator, and Glynn Everist, ΔΞ president.

Francisco SPCA Hearing Dog Program. Members of the chapter entertained at Province XV-C weekend with a fashion show skit based on Julia Bishop's Diary.

ATTENTION FLORIDA WESTCOAST SNOW-BIRDS! If you "winter" in the Sarasota-Bradenton area, you are invited to the monthly meetings of the Suncoast alumnae chapter. An interesting year has been planned. Delta Zetas from Tampa, St. Petersburg, Naples and Sarasota-Bradenton will travel to Ft. Meyers to join alumnae there for Founders Day. Suncoast president is Marjorie Kanouse Fink, (Northeast Missouri-ΔΣ) 2070 Clematis Street, Sarasota 33579.

TOLEDO (Ohio) alumnae chapter presented a check to the local speech and hearing center to fund for another year the printed weather information used by those who are hearing impaired and use the TTY machines on their phones.

TUSCALOOSA (Alabama) alumnae members and collegians from Alpha Gamma chapter help the Speech and Hearing Center at the University of Alabama which serves speech, language or hearing impaired children from infants through 15 years of age.

TWIN CITIES (Minnesota) alumnae chapter is pleased to present their first \$500 Gamma Scholarship to Melissa Hueholt, Moorehead State-ΘN chapter. Their annual ΔZ Dump garage sale raised funds for philanthropies.

Profiles (continued)

GERTRUDE WELANDER SWANSON (Minnesota-Γ) and her husband, Cully, spent a great deal of the past year traveling throughout the world while Gert served as president of People to People International, a voluntary, non-political, private citizen effort to advance the cause of international friendship. Since Gert was named to its board 20 years ago, People to People has grown to more than 50,000 members with chapters around the world. "There are so many things to do and ordinary people really can make something better in the world," she said. Gert's citations and plaques indicate her various involvements in civic and international organizations. Among them are those from the International YMCA on whose Board of Directors she served for twelve years. She received the highest award given by Chile, the Marion Mills Preminger Medallion from the Committee for the Handicapped in Washington, D. C. and she is an "honorary citizen" of Winnipeg, to name a few.



San Francisco-Bay Cities alumnae did a Julia's Diary skit at Province XV-C Weekend. L to r, Barbara Swan, California/Berkeley-M, Lillian Anliker Bauer, Oregon State-X and Fran Grimes Nichol, California/Berkeley-M.



Alpha Gamma collegians and Tuscaloosa alumnae had an Easter Egg Hunt at the University of Alabama's President's home. The children are from the speech and hearing center at the university.



PAD Sara Rosier Bush, LSU-Σ congratulates Nancy Herzog-Dolce, Southern Illinois-ΓΩ on the chartering of the Northwest Suburban Alumnae chapter in the Chicago area.

Academics . . . Fall, '86

RANKED #1

Kutztown-KP
Mansfield-IΘ
Robert Morris-ΞX
Youngstown State-KX
Michigan Tech-ΛΘ
Southern Indiana-AB
Wisconsin/Stout-ZB
Wisconsin/Whitewater-EK
Nebraska Wesleyan-BT
Missouri/St. Louis-IΞ
Northwest Missouri-EP
William Jewell-ZP
Moorhead State-ΘN
CCU/Los Angeles-ΘP
San Francisco-ΞA
Northwestern Oklahoma-ΔO
Angelo State-ΛO
West Texas State-ZZ
Pan American-ΘO
New Orleans-ΘK
Nicholls State-KA
Florida State-ΑΣ
Longwood-ET

ABOVE ALL-WOMENS AVERAGE

California of PA-ZE
Indiana of PA-ΓΦ
Mansfield-IΘ
Muhlenberg-ΞI
Bowling Green-ΓT
Wittenberg-BX
Youngstown State-KX
Wayne State-ΞΣ
Eureka-II
Creighton-ΘΘ
Nebraska Wesleyan-BT
Missouri/St. Louis-IΞ
CSU/Los Angeles-ΘP
New Mexico State-ΓΞ
Tarleton State-ΞN
West Texas State-ZZ
Southwestern-ΓZ
Stephen F. Austin-ZΨ
New Orleans-ΘK
Middle Tennessee-II
Northern Kentucky-KB
Appalachian State-ΛΦ
South Carolina-BΔ
Florida State-ΑΣ

ABOVE ALL-SORORITY AVERAGE

Indiana of PA-ΓΦ
Mansfield-IΘ
Muhlenberg-ΞI
Pittsburgh-O
Robert Morris-ΞX
Bowling Green-ΓT
Wittenberg-BX
Youngstown State-KX
Western Michigan-ΓII
Southern Indiana-AB
Carroll-ΓΘ
Wisconsin/Whitewater-EK
Eureka-II
Northern Illinois-ΓP
Western Illinois-EO
Creighton-ΘΘ
Nebraska Wesleyan-BT
Central Missouri-ΔΣ
Missouri/St. Louis-IΞ
Northwest Missouri-EP
William Jewell-ZP
Moorhead State-ΘN
Central State-EY
Angelo State-ΛO
Tarleton State-ΞN
West Texas State-ZZ
Stephen F. Austin-ZΨ
New Orleans-ΘK
Nicholls State-KA
Middle Tennessee-II
Louisville-BΓ
Northern Kentucky-KB
Western Carolina-ΘI
Florida State-ΑΣ
Longwood-ET
Old Dominion-ΘΦ
Virginia-ΛΔ
Central Arkansas-ΞΞ

1987 WINTER TERM RANKINGS

Youngstown State-KX
Eureka-II

ABOVE ALL-WOMENS AND ALL-SORORITY AVERAGES

Wittenberg College-BX
Youngstown State-KX
Eureka-II

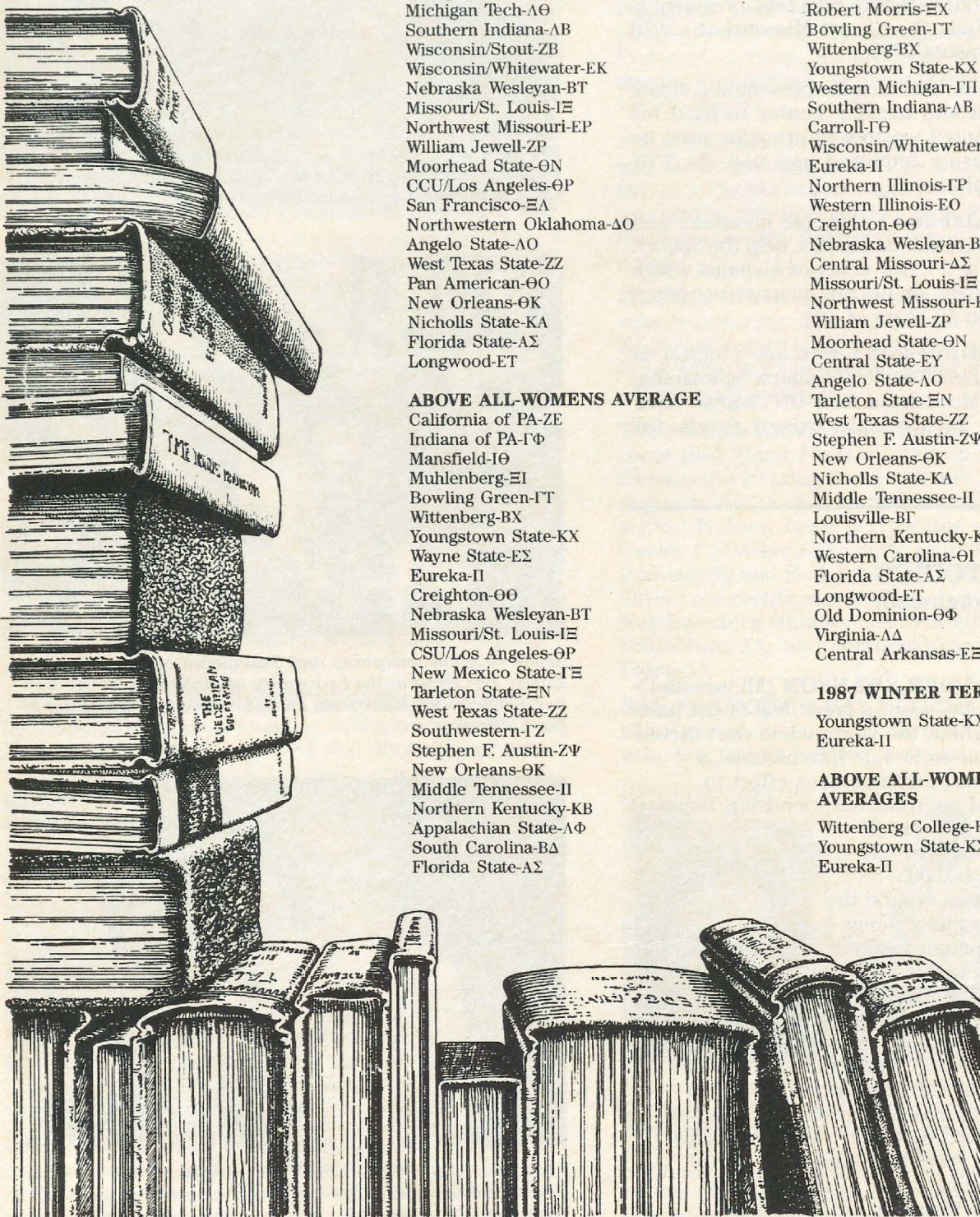

Pups 'n Hounds



Taylor displays his personalized counted cross-stitch ears as Litter Leader Sandra Nesbitt looks on.



Two winners of the "prestigious bone" awards are PNPs Carolyn Gullatt and Norma Andrisek.



"Top Dog" bone award went to National President Mary Margaret Fore.



The first group to perform on stage . . . those six time conventioners. Note the addition of Dave Gaston of Coopers & Lybrand!



This could be "my dog pinto" from the Beach Party, but really it is 14 woofs and barks and yips from Norma Andrisek complete with a bevy of assistants.



And to upstage top barker Florence Miner just a wee bit, Mary Lou Vineyard "panted" her way through 22 conventions.

Beach Party



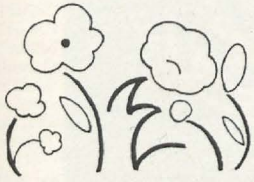



Back by popular demand!

- 917 — SPIRIT - pink or white sweatshirt. \$15.00
 917T — SPIRIT - pink, white or green T-shirt. \$8.00

- 946 — Authentic kelly and white rugby shirt with embroidered Delta Zeta. Heavy weight cotton, twill taped seams and rubber buttons. \$28.00

- 981 — Over-sized canvas tote bag, Delta Zeta First Class design. \$9.00

- 950 — Pink and Kelly sewn-on greek letters on white or pink sweatshirt. \$15.00

- 947 — Applique fashion stripe on white or pink sweatshirt. \$22.00
 Specify madras or floral print. (fashion fabric may vary due to availability.)

ALL SPORTSWEAR AVAILABLE IN SIZES S,M,L,XL

CREATIVE BUSINESS EVENTS, INC.		Rt. 9—80B, Gainesville, Ga. 30506				(404) 983-3778	
Name:	ITEM NO.	SIZE	COLOR	Quant.	DESCRIPTION	PRICE	
Address:							
Phone:							
WE HONOR: MasterCard () Visa () ◀ ◀ ◀ Check One							
EXP. DATE	Credit Card Signature Required						
▼ CREDIT CARD NUMBER ▼							
PLEASE ALLOW 4-6 WEEKS FOR DELIVERY AS UNPREDICTABLE DEMAND FOR CERTAIN ITEMS COULD CREATE A DELIVERY DELAY. WE WILL MAKE EVERY EFFORT TO SEND YOUR MERCHANDISE PROMPTLY AND YOU WILL BE NOTIFIED OF ANY DELAYS OVER 30 DAYS. ALL CHECKS AND CREDIT CARDS ARE CASHED UPON RECEIPT. PLEASE DO NOT SEND CASH OR MONEY ORDERS. MAKE CHECKS PAYABLE FOR THE TOTAL AMOUNT OF THE ORDER (INC. SHIPPING AND HANDLING) PAYABLE TO CREATIVE BUSINESS EVENTS—DELTA ZETA.		SHIPPING, INSURANCE & HANDLING Order Total Via Surface Via Air \$25.00 & Under \$3.95 \$5.25 \$25.01-50.00 \$4.95 \$6.50 \$50.01-75.00 \$5.95 \$8.50 \$75.01-100.00 \$7.95 \$10.50 \$100.01-200.00 \$9.95 \$12.50 \$200.01-300.00 \$11.95 \$15.50 \$300.01-400.00 \$14.95 \$18.50 ADD \$2.50 for each additional \$50.00 for surface. ADD \$5.00 for each additional \$50.00 for air.				ITEM TOTAL SHIP. & HANDL. (See Chart) ADD 6½% SALES TAX IF SHIPPED TO CALIFORNIA ADD 4% SALES TAX IF SHIPPED TO GEORGIA GRAND TOTAL ▶▶	
ALL RETURNED CHECKS ARE SUBJECT TO A \$10.00 SERVICE CHARGE. ALL RETURNED CARTONS ARE SUBJECT TO A \$5.00 SERVICE CHARGE.		A PORTION OF EACH SALE WILL GO TO YOUR SORORITY NATIONAL OFFICE.				PRICES SUBJECT TO CHANGE	

Directory

NATIONAL COUNCIL

PRESIDENT: Norma Minch Andrisek (Mrs. John R.), 319 Janice Drive, Berea, OH 44017

VICE PRESIDENT OF MEMBERSHIP: Marvona Easley Tavlin (Mrs. Michael), 2710 Devonshire Drive, Lincoln, NE 68506

VICE PRESIDENT OF ALUMNAE AFFAIRS: Deanna Alleman McKinnon (Mrs. Mike), 12109 Victoria Place, Oklahoma City, OK 73120

VICE PRESIDENT OF COLLEGIATE AFFAIRS: Phyllis Snape Favorite (Mrs. Robert D.), 570 Lancashire Lane, State College, PA 16803

SECRETARY: Sandra McAlister Nesbitt (Mrs. Milton), 2100 Rexford Road, Montgomery, AL 36116

TREASURER: Anne Marie Jones Gavin (Mrs. William), 3264 Swan Drive, Vineland, NJ 08360

DIRECTOR: Merry Westbrook Adamcik (Mrs. Roy), 614 Rozelle Avenue, Sugar Land, TX 77478

DIRECTOR: Lynnda Wolf Hoefler (Mrs. Robert), 1287 Denise Drive, Kent, OH 44240

DIRECTOR: Susan Mease (Ms.), 857 N. Van Dorn Street, Alexandria, VA 22304

DIRECTOR: Patricia Canady Rosser (Mrs. David), 1609 Indian Rocks Road, Clearwater, FL 33516

PAST NATIONAL PRESIDENT/NATIONAL PANHELLENIC CONFERENCE DELEGATE: Carolyn Barnes Gullatt (Mrs. John H.), 4008 Hyridge, Austin, TX 78759

NATIONAL PANHELLENIC CONFERENCE ALTERNATES: Marvona Easley Tavlin (Mrs. Michael), Deanna Alleman McKinnon (Mrs. Mike), Norma Minch Andrisek (Mrs. John R.)

DIRECTOR OF EXTENSION: Carolyn Barnes Gullatt (Mrs. John H.), 4008 Hyridge, Austin, TX 78759

NATIONAL HEADQUARTERS

NATIONAL HEADQUARTERS: 202 East Church Street at Campus Avenue, Oxford, OH 45056. (513) 523-7597

NATIONAL HEADQUARTERS ADMINISTRATOR: Cindy Winslow

FIELD REPRESENTATIVES: Lisa K. Albright, Kathi Dawn Bray, Lee Ann De Reus, Sheila Judge, Dawn Leveau, Wendy Lynn Myers, Barb Poremba, Diane Rolnick, Sharon Rothrock, Kim Saari, Kathy Tripp.

THE LAMP

Gwen Moss McKeeman (Mrs. Robert), 5517 S. 74th E. Avenue, Tulsa, OK 74145

DELTA ZETA SUBSCRIPTIONS

Norma Swebston McIntyre, Box 24145, Columbus, OH 43224

FOUNDERS MEMORIAL FOUNDATION

Donna Edwards Happ (Mrs. William V.), 15135 Andorra Way, San Diego, CA 92129

Joyce Low London (Mrs. John), PO Box 6458, Las Cruces, MN 88006

Joan Dondrea Lowry (Mrs. Bob-Bill), 578 Yarmouth Lane, Bay Village, OH 44140

Patricia Canady Rosser (Mrs. David), 1609 Indian Rocks Road, Clearwater, FL 34616

Katey Bosworth Sandy (Mrs. Jonathan), 18630 NW Tolovano, Portland, OR 97229

COMMITTEES

ELIZABETH COULTER STEPHENSON SCHOLARSHIPS: Sarah Jane Shank Houston (Mrs. Harold), 3358 Ramblewood Place, Sarasota, FL 33577

UNDERGRADUATE SCHOLARSHIPS: Donna Edwards Happ (Mrs. William V.), 15135 Andorra Way, San Diego, CA 92129

GRADUATE SCHOLARSHIPS: Glenna VanderMeer Paukstis (Mrs. Charles), 1304 Lake Park, Birmingham, MI 48009

GALLAUDET UNIVERSITY: Lucille Bolstad May (Mrs. Leland B.), 5100 Dorset Avenue, #406, Chevy Chase, MD 20815

HOUSE EAR INSTITUTE: Betty Paul DeWitt (Mrs. Norman), 23630 Oakrest Lane, Harbor City, CA 90710

NATIONAL HISTORICAL MUSEUM BOARD OF TRUSTEES

PRESIDENT: Elizabeth Baker Devereaux, (Mrs.), 18 Pembroke Lane, Huntington, WV 25705

TRUSTEES: Carol Selway Bertz (Mrs. Michael), 6544 S. Heritage Place East, Englewood, CO 80111

Carolyn Barnes Gullatt (Mrs. John H.), 4008 Hyridge, Austin, TX 78759

Carol Sharpe Harper (Mrs. Spencer E. Jr.), 3309 Green Hill Lane, Louisville, KY 40207

Florence Hood Miner, (Mrs. Arthur), 1040 H. Avenue, Nevada, IA 50201

Susan Mease (Ms.), 857 N. Van Dorn Street, Alexandria, VA 22304

CURATOR/ARCHIVIST: Betsy Bradley Leach (Mrs.), 1244 Valley View Road, #116, Glendale, CA 91202

PRESIDENT EMERITUS:

Lucile Crowell Cooks (Mrs.), 7400 Sun Island Drive S., Apt #404, South Pasadena, FL

DIRECTOR EMERITUS:

Grace Pritchard Gorham (Mrs.), 1510 East 31st Street, Tulsa, OK 74105

Mary Lou Vineyard (Mrs. Phillip W.), 4998 62nd Avenue S, St. Petersburg, FL 33715

HISTORIAN EMERITUS

Grace Mason Lundy (Mrs. H. M.), 3207 N. 25th St., Phoenix, AZ 85016

STANDING COMMITTEES

AWARDS (ALUMNAE AND COLLEGIATE): Marcia Earl Humpal (Mrs. David), 26798 Mangrove Lane, Olmsted Falls, OH 44138

COLONNADE CLUBS: Mary Ann Gallatin French (Mrs. John), 2322 N.W. 58th Circle, Oklahoma City, OK 73112

CONSTITUTION AND BYLAWS: Elizabeth Baker Devereaux (Mrs.), 18 Pembroke Lane, Huntington, WV 25705

FINANCE: Anne Marie Jones Gavin (Mrs. William)

HOUSING ADMINISTRATIVE: Carolyn Barnes Gullatt (Mrs. John H.)

HOUSING PROJECTS MANAGER: Sue Jones Allen (Mrs. Tom), 2415 Custer Cove, Richardson, TX 75080

REGIONAL HOUSING CHAIRMEN:

Sandy Sebrell Bailey (Mrs. Bruce), 639 N. Portage Path, Akron, OH 44303

Connie Burns Baird (Mrs. James), 9039 Gunnison Drive, Dallas TX 75231

LaDonna Johnson (Miss), 16850 NE 23rd Place, Bellevue, WA 98008

Kathleen Johnson Sledge (Mrs. Joe W.), 17 The Downs, Tuscaloosa, AL 35401

COLLEGE CHAPTER FINANCES: Lynnda Wolf Hoefler (Mrs. Robert), 1287 Denise Drive, Kent, OH 44240

INSURANCE: National Headquarters, 202 E. Church Street, Oxford, OH 45056

WAYS AND MEANS: Jamie Hammill Moorer (Mrs. Carter), 1601 Fork Avenue, Irmo, SC 29063

HISTORY: Florence Hood Miner (Mrs. Arthur), 1040 H Avenue, Nevada, IA 50201

JUDICIARY: Dianne Fellows Guild (Mrs. Douglas), 16 Andrews Drive, South Burlington, VT 05401

PLEDGE EDUCATION: Sandra McAlister Nesbitt (Mrs. Milton), 2100 Rexford, Montgomery, AL 36116

MUSIC: Carol Carson Konet (Mrs. Glen), 15568 Cottonwood Oval, Cleveland, OH 44130

PHILANTHROPY: Patricia Canady Rosser (Mrs. David), 1609 Indian Rocks Road, Clearwater, FL 33516

ALUMNAE COORDINATOR: Joyce Low London (Mrs. John), PO Box 6458, Las Cruces, NM 88006

COLLEGIATE COORDINATOR: Rhonda Reifschneider, 5233 Cameron Creek Court #270, Ft. Worth, TX 76132

RITUAL: Karen Kind Manuel (Mrs.), 36 Rilling Ridge Road, New Canaan, CT 06840

COMMITTEES

NETWORKING: National Headquarters, 202 E. Church Street, Oxford, OH 45056

NEWSLETTER: Diane Jones Skelton (Mrs. Danny), 1725 Chipco, Tyler, TX 75703

REFERENCES: Alberta Doran Curran (Mrs. Tom), 116 Dublin Woods Drive, Cary, NC 27511

ALUMNAE:

MEMBERSHIP: Carol Selway Bertz (Mrs. Michael), 6544 South Heritage Place East, Englewood, CO 80111

COLLEGIATE:

ACADEMICS: Sue Adrianson Skambis (Mrs. Christopher), 836 Lake Adair Blvd., Orlando, FL 32804

ACTIVITIES: Jeanine Peterson Triplett (Mrs. Brian), 1920 Roanoke Avenue, Louisville, KY 40205

ENRICHMENT: Jane Daily Snyder (Mrs. Eric J.), 13127 Gascogne Court, Creve Coeur, MO 63141

SOCIAL: Beth Ballreich Wexler (Mrs. William C.), 6374 Derbyshire Lane, Loveland, OH 45140

SORORITY EDUCATION: Ellen Kroll Jenkins (Mrs. Paul), 1101 Ramblin Court, Greenwood, IN 46142

PROVINCE COLLEGIATE AND ALUMNAE DIRECTORS

I. Maine, Massachusetts, Vermont, New Hampshire, Connecticut, and Rhode Island

PCD: Francis Robinson Carnes (Mrs. Michael), 252 Washington Street, Arlington, MA 02174

PAD: Janice Jelks Cox (Mrs. Stanford), 152 Tremont Street, Malden, MA 02148

II. New York and New Jersey

PCD: Refer to Merry Westbrook Adamcik, PCD Coordinator

PAD: Cynthia Schafer Plucinski (Mrs. Donald), 34 Tinker Dr., Mount Holly, NJ 08060

III. Pennsylvania and Delaware

PCD III-E: Judith Sherin Kline (Mrs. Patrick E.), 312 O'Toole Dr., Hagerstown, MD 21740

PCD III-W: Maria Alana Blair (Miss), 850 I Presque Isle Drive, Pittsburgh, PA 15239

PAD: Diane Dershem Kreider (Mrs. Edward), 6204 Elmer Avenue, Harrisburg, PA 17112

IV. West Virginia

PCD: Penny Payne Fioravante (Mrs.), HC 63 Box 91, Tiny Ridge Farm, Sumerco, WV 25567

PAD: Doretta Pugh Osburn (Mrs. Thomas), 1005 Red Deer Drive, Hurricane, WV 25526

V. Ohio

PCD: Sandy Sebrell Bailey (Mrs. Bruce), 639 N. Portage Path, Akron, OH 44303

PAD: LeeAnn Vogelberger August (Mrs. Donald), 3235 Bloomsbury Circle NW, Canton, OH 44708

VI. Michigan

PCD: Olive McLaughlan Neelands (Mrs. James), 1699 Littlestone, Grosse Pte Woods, MI 48236

PAD: Pamela McClure Cronenwett (Mrs. William), 25720 West Hills Drive, Dearborn Heights, MI 48125

VII. Indiana

PCD: Elisabeth Petrucce (Miss), 4502 Candletree Circle #2, Indianapolis, IN 46254

PAD: Karen Baurle Brammer (Mrs. Phillip), Route 1, Box 177, Gaston, IN 47342

VIII. Wisconsin

PCD: Lisa Morris Miller (Mrs.), 1145 Cheri Blvd, Apt. #7, Marinette, WI 54143

PAD: Rochelle Lubahn Andress (Mrs. Brad), Rt. 2, Box 924, Hudson, WI 54016

IX. Illinois

PCD: Valerie Trigg Craig (Mrs. Robert), 915 Lincoln Highway, Rochelle, IL 61068

PCD: Cathy Nott Otto (Mrs. Brian), RR #2, 15 Glenview, Bloomington, IL

PAD: Sara Rosier Bush (Mrs. Peter), 230 Foxdown Road, Holland, MI 49424

X. Iowa and Nebraska

PCD: Barbara Tweed Holland (Mrs. George), 287 Village Dr., Ames, IA 50010

PAD: Christina Wifvat Gammell (Mrs. Jim), 2005 Pine Street, PO Box 65, Granger, IA 50109

XI. Missouri

PCD: Dana McMillan (Miss), 541 W. 11th #101, Kansas City, MO 64105

PAD: Eileen Hoffman Doe (Mrs. Larry), 2 Locust Drive, Florissant, MO 63031

XII. Minnesota, North Dakota and South Dakota

PCD: Jeri Seals Weigand (Mrs. Gregg), 6185 Boyer Path, Invergrove Heights, MN 55075

PAD: Paula McKean McQuillen (Mrs. Daniel), 8909 Darnell Road, Eden Prairie, MN 55344

XIV. Colorado and Kansas

PCD: Gail Persak Beets (Mrs. Kenneth), 5963 W. Indore Place, Littleton, CO 80123

XIV-E. Kansas Alumnae Chapters

PAD-E: Carolyn McCandless Woodling (Mrs. Charles), 3112 Creekwood, Lawrence, KS 66044

XIV-W. Arizona, Colorado, New Mexico, Utah, and Wyoming Alumnae Chapters, except Las Cruces, NM

PAD-W: Margaret Poe (Miss), 12980 East Bagley Road, Parma, OH 44130

XV-S. Southern California, Southern Nevada and Hawaii

PCD: Karen Martin Dessel (Mrs. Tom), 2015 Studebaker Road, Long Beach, CA 90815

PAD: Barbara Phillippi Lancaster (Mrs. Richarh), 4923 Libbet Avenue, Van Nuys, Ca 91436

XV-C. Northern California and Northern Nevada

PCD: Linda Lesniak Szymanski (Mrs. Robert), 931 Notre Dame Avenue, Concord, CA 94518

PAD: Wendy Wood LaBounty (Mrs. William), 2099 Janice Drive, Pleasant Hill, CA 94523

XV-N. Oregon, Washington, Montana, Idaho and Alaska

PCD: Refer to Merry Adamcik, PCD Coordinator

PAD: Helga Kohlenberg Clark (Mrs. William), 4866 123rd Place, S.E., Bellevue, WA 98006

XVI. Oklahoma

PCD: Lisa Fisackerly Tuttle (Mrs. R. Colin), 2908 Fairfield, Edmond, OK 73034

PAD: Linda Singer Looper (Mrs. Danny), 6508 Dulane Circle, Oklahoma City, OK 73132

XVII-N. Texas, New Mexico Collegiate Chapters, Texas and Las Cruces Alumnae Chapters

PCD-N: Diane Krause (Miss), 6047 Orchid Lane, Dallas, TX 75230

PAD-N: Trudy Wheeler (Miss), 6047 Orchid Lane, Dallas, TX 75230

XVII-S. Texas

PCD-S: Connie Morehead Dempsey (Mrs. Jeff), 5301 Timberwilde Circle, Ft. Worth, TX 76112

PAD-S: Elsie Wheeler McTee (Mrs. Clifford), 4322 St. George, Corpus Christi, TX 78413

XVIII. Louisiana and Mississippi

PCD: Virginia Schattner Bryan (Mrs. Larry), 2404 Brownlee Road, Bossier City, LA 71111

PAD: Ida Marie Carter Nelson (Mrs. John), 126 Fremont Avenue, Shreveport, LA 71105

XIX. Tennessee

PCD: Vickie Adcock (Miss), Route 1, Box 49, Pegram, TN 37143

PAD: Violet Henson Anderson (Mrs. Charles A.), 102 Blue Hills Court, Nashville, TN 37214

XX. Kentucky

PCD: Jennifer Plenge (Ms.), 904 Dana Marie Drive, Louisville, KY 40223

PAD: Carol Sharpe Harper (Mrs. Spencer E. Jr.), 3309 Green Hill Lane, Louisville, KY 40207

XXI. South Carolina and North Carolina

PCD: Patricia Blackwell McLain (Mrs. Chip), 7402 Quail Meadow Lane, Charlotte, NC 28210

PAD: Patricia Menendez Tector (Mrs. John), 907 Winslow Court, Cary, NC 27513

XXII. Georgia

PCD: Cathy Kramer Leake (Mrs. Charles), 4458 Glengary Dr., Atlanta GA 30342

PAD: Marge Klingensmith Lovewell (Mrs.), 96 The Prado NE, Atlanta, GA 30309

XXIII. Alabama

PCD: Kathy Clark Perego (Mrs. Tony), 517 Carol Villa Drive, Montgomery, AL 36109

PAD: Elizabeth (Lisa) Williams Terry (Mrs. Rick), 1603 6th Avenue SW, Decatur, AL 35601

XXIV. Florida

PCD: Karly Klemp Burns (Mrs. Lawrence), P.O. Box 58050, Tierra Verde, FL 33715

PAD: Barbara Boehringer Turner (Ms.), 6543 Blvd. of Champions, North Lauderdale, FL 33068

XXV. Virginia, Maryland, Washington, D.C.

PCD: Linda Regner (Miss), 5576 Burnside Drive, #8, Rockville, MD 28053

PAD: Shelley Belson Stepp (Mrs. Larry), 2456 Stone Post Terrace, Richmond, VA 23233

XXVI. Arkansas

PCD: Jacqueline Fabbri Gardner (Mrs. Richard Jr.), P.O. Box 2034, Russellville, AR 72801

PAD: Dauna Jackson Jones (Mrs. Thomas S.), Route 1, Box 75, Pottsville, AR 72858

STATE REFERENCE CHAIRMAN

ALABAMA: Judith Nelson (Miss), Box 975, 400 Buckeye Street, Athens, AL 35611 **ALASKA:** Kathryn Miller Mosley (Mrs. Larry), PO Box 61642, Fairbanks, AK 99706
ARIZONA: Judy Hurley Gustafson (Mrs. Terry), 8431 E. Belgian Trail, Scottsdale, AZ **ARKANSAS:** Jeania Standridge Evans (Mrs. Jerry), Rt. 2, Box 530, Russellville, AR 72801
CALIFORNIA (North): Martha Henry Burde (Mrs. Walter), 24685 Camino del Monte, Carmel, CA 93923 **CALIFORNIA (South):** Janet Breitweiser Savage (Mrs. Tom), 5102 Woodwind Lane, Anaheim, CA 92807 **COLORADO:** Diane Vynnalek (Miss), 13625-B E. Yale Ave, Aurora, CO 80014 **CONNECTICUT:** Ann Collins Gill (Mrs. Edward), 53 High Point Road, Westport, CT 06880 **DELAWARE:** Charlotte Michel Catton (Mrs.), 102 Kendal at Longwood, Kennett Square, PA 19348 **DISTRICT OF COLUMBIA:** Pat Dansbury (Miss), 1722 19th Street NW, #105, Washington, DC 20009 **FLORIDA:** Cindy Brown Helton (Mrs. Charles), 1601 Berkshire Avenue, Winter Park, FL 32789 **GEORGIA:** Linda Angel Leedham (Mrs. Gary), 550 Flying Scot Way, Alpharetta, GA 30201 **HAWAII:** Dorothea Bettencourt Ovio (Mrs.), 45-109 Kokokahi Place, Kaneohe, HI 96744 **IDAHO:** Rilla Soderstrom Perala (Mrs. George), 8800 Craydon Drive, Boise, ID 83704 **ILLINOIS:** Mary S. Konkowski (Miss), 814 Panorama Drive, Apt. 2-B, Palatine, IL 60067 **INDIANA:** Jane Gustafson Thompson (Mrs. Mark), Route 1, Box 162, Pendleton, IN 46064 **IOWA:** Alaire Swedlund Bornholtz (Mrs. Tim), 4534 Perry Way, Sioux City, IA 51104 **KANSAS:** Kay Koger Lauer (Mrs. William), 120 Mulberry, Cottonwood Falls, KS 66845 **KENTUCKY:** Joy Morton Coleman (Mrs. Kenny), 2031 Edgeworth Drive, Lexington, KY 40505 **LOUISIANA:** Jane Weaver Mathes (Mrs. Jimmy), 12538 Sherbrook Drive, Baton Rouge, LA 70815 **MAINE:** Denise A. Pitt (Miss), 23 Lindale Avenue, Biddieford, ME 04005 **MARYLAND:** Pat Dansbury (Miss), 1722 19th Street NW, #501, Washington, DC 20009 **MASSACHUSETTS:** Teresa Landry Grimm (Mrs.), 101 Waite #C4, Malden, MA 02148 **MICHIGAN:** Cathy Lynn Miner (Miss), 4116-27 Crooked Tree SW, Wyoming, MI 49509 **MINNESOTA:** Kelly O'Brien Elliott (Mrs. Todd), 7360 Gallagher Dr., Apt. 255A, Edina, MN 55435 **MISSISSIPPI:** Mary Halley Huch (Mrs. Donald), 317 Lamar Ave. Hattiesburg, MS 39401 **MISSOURI:** Michaela K. Kerns (Miss), 409 West 104th, Kansas City, MO 64114 **MONTANA:** Jackley Meyers (Miss), 212 N. Ewing, #4, Helena, MT 59601 **NEBRASKA:** Carole Sorensen (Miss), 3027 W. Capital Avenue, #26 Grand Island, NE 68803 **NEVADA:** Lori Figgins (Miss), 647 Peppertree Circle, Henderson, NV 89015 **NEW HAMPSHIRE:** Angela Piper Shipman (Mrs. John), 8 Bayberry Lane, Exeter, NH 03833 **NEW JERSEY:** Debra Bass (Miss), 357 Shea Dr., New Milford, NJ 07646 **NEW MEXICO:** Elmerine Robison Everett (Mrs. Bert), 10308 Chapala Place NE, Albuquerque, NM 87111 **NEW YORK:** Mary Frances Sims (Miss), 95B Ball Road, Syracuse, NY 13215 **NORTH CAROLINA:** Debra Wood Pressley (Mrs. Chuck), Route 1, Box 1516, Asheville, NC 28804 **NORTH DAKOTA:** Kelly O'Brien Elliott (Mrs. Todd), 7360 Gallagher Dr., Apt. 225A, Edina, MN 55435 **OHIO:** Susan Wisehart Little (Mrs. Donald), 5151 E Boulevard NW, Canton, OH 44718 **OKLAHOMA:** Pattie Cantrell Hulsey (Mrs. Stephen), 3912 S. Union, Tulsa, OK 74107 **OREGON:** Barbara Kirsch Hamilton (Mrs. W.B.), 16400 SE 135th Sp. #26, Clackamas River Village, Clackamas, OR 97105 **PENNSYLVANIA:** Debbie Fries (Miss), 1060 Oldstone Road, Allentown, PA 18103 **RHODE ISLAND:** Jill Morris Marshall (Mrs. Robt.), 109 Pinecrest Dr., Pawtucket, RI 02861 **SOUTH CAROLINA:** Vicki Lynn Jinnette (Miss), 304 Charbonneau, Columbia, SC 29210 **SOUTH DAKOTA:** Doris Dalin Huffman (Mrs. Richard Jr.), 1535 S. State Street, Aberdeen, SD 57401 **TENNESSEE:** Joyce Lockhart Gary (Mrs. Wallace), 1347 Greendale Ave., Memphis, TN 38127 **TEXAS:** Ann Clay Hawkins (Mrs. Jerry), 103 Live Oak Lane, Lake Jackson, TX 77566 **UTAH:** Jean Peters Christensen (Mrs. William), 1669 Yalecrest Ave., Salt Lake City, UT 84105 **VERMONT:** Pat Peereboom Neubauer (Mrs. Robert), 22 Hillwinds, Brattleboro, VT 05301 **VIRGINIA:** Kathy Shepich Newcomer (Mrs. Rick), 11148 Forest Edge Drive, Reston, VA 22090 **WASHINGTON:** Karen Fellows Soyk (Mrs. Lon), 31033 38th Ave., South, Auburn, WA 98001 **WEST VIRGINIA:** Lisa Bergeria Blankenship (Mrs. Glen), 208 N. State Street, Athens, WV 24712 **WISCONSIN:** Geri L. Palmer (Miss), 1322 Traders Road, #37, Manasha, WI 54952 **WYOMING:** Donna McElroy Frerichs (Mrs. William), 3301 Alta Vista Drive, Laramie, WY 82070

GAMMA

Caroline Sjoblom Tema '29
Helen Wildes Soules '31

DELTA

Frances Ritter Hill '33
Mabel Laughlin Verhulst '20

EPSILON

Margaret Eviereg Leetz '32
Helene Allen McLaughlin '25

ETA

Mary Louella Reeder Brown '20

THETA

Helen Van Orsdal Munro '29

IOTA

Jeanne Walsh Ewing '33

MU

Marguerite Sims Yost '17

NU

Pearl McCabe Cundy '28

RHO

Esther Hettinger Moss '50

SIGMA

Mary Watson Daniel '63
Audrey Carpenter Faures '21
Elizabeth Wilson Hewes '29

UPSILON

Nealda Erickson Lindroth '53

CHI

Bessie Jean MacLeod '35

PSI

Una Houk Woodworth '23

OMEGA

Gertrude Whitton Mickelson '21

ALPHA ALPHA

Jeanne Fretz Barthold '48

ALPHA BETA

Pauline Frier Whitcomb '21

ALPHA THETA

Elizabeth Guy Kurk '49

Flame Eternal



In Memoriam

Dr. Richard Andrisek
A Friend of Delta Zeta
August 6, 1987
Story in winter issue

ALPHA IOTA

Lora Ryan Huff '33

ALPHA KAPPA

Ruth Clark Hunt '30
Evelyn Elizabeth Smith '23

ALPHA RHO

Elizabeth Allen Doan '27
Florence Keck '26

ALPHA CHI

Adelaide Paxton Doran '27
Katherine Stiles Worden '38

BETA GAMMA

Dorinda D. Drury '85
Virginia Woodson Haidacker '29
Dorothy Leonard Maier '34
Henrietta R. Wheeler '32

BETA ZETA

Mary Egan Ray '28

BETA RHO

Charlotte McAuley Schroll '47

GAMMA KAPPA

Marian Samuels Loveland
Elaine Erb Miller '56

GAMMA LAMBDA

Martha Mauritz Wilkins '62

GAMMA NU

Dorothy Germann Myers '54

GAMMA OMEGA

Marian Telford Zupcich '28

THETA OMICRON

Cheryl Joyner Johnson '69

THETA TAU

Francine Amanda Gunnell '68

KAPPA PHI

Sydney Cherie Wintzer '84

PHI BETA

Rosamond Spears Davidson '32
Mary Melcher Gard '32



One set of twins failed to appear in the legacy picture at convention but we found this to go with the "Fam-i-ly" story on page 23. Kim and Kerri Robbins, Northern Illinois-I'N are president and vice president of the chapter.

FHM (continued)

arships. Delta Upsilon fraternity named her their Outstanding Sophomore Sorority Woman and for three years she has held the Highest GPA in the Panhellenic system. With all this scholastic load, Maria supplements her financial needs by working part time at the Edwards Photo shop.

All three of these young women have much in common. They are outstanding in academics as well as being active in campus and Delta Zeta positions. It is heartwarming to read from their applications that these super collegians thank their Delta Zeta sisters for making their activities and lives so full and supportive.



Let's organize an area chapter, meet other alumnae and renew "old" ΔZ friendships, Contact Jeanie Craig Munn, 3518 Lee Drive, Jackson, Mississippi. 601-372-7631.



POSTMASTER: Send 3579 immediately to Delta Zeta Sorority, 202 E. Church St., Oxford, OH 45056

DELTA ZETA SORORITY
202 East Church Street at Campus Avenue
Oxford, OH 45056

Address Correction Requested

Non-Profit Org.
U.S. Postage
PAID
Permit No. 131
Tulsa, OK