

THE
LAMP
OF
DELTA
ZETA
FALL, 1984

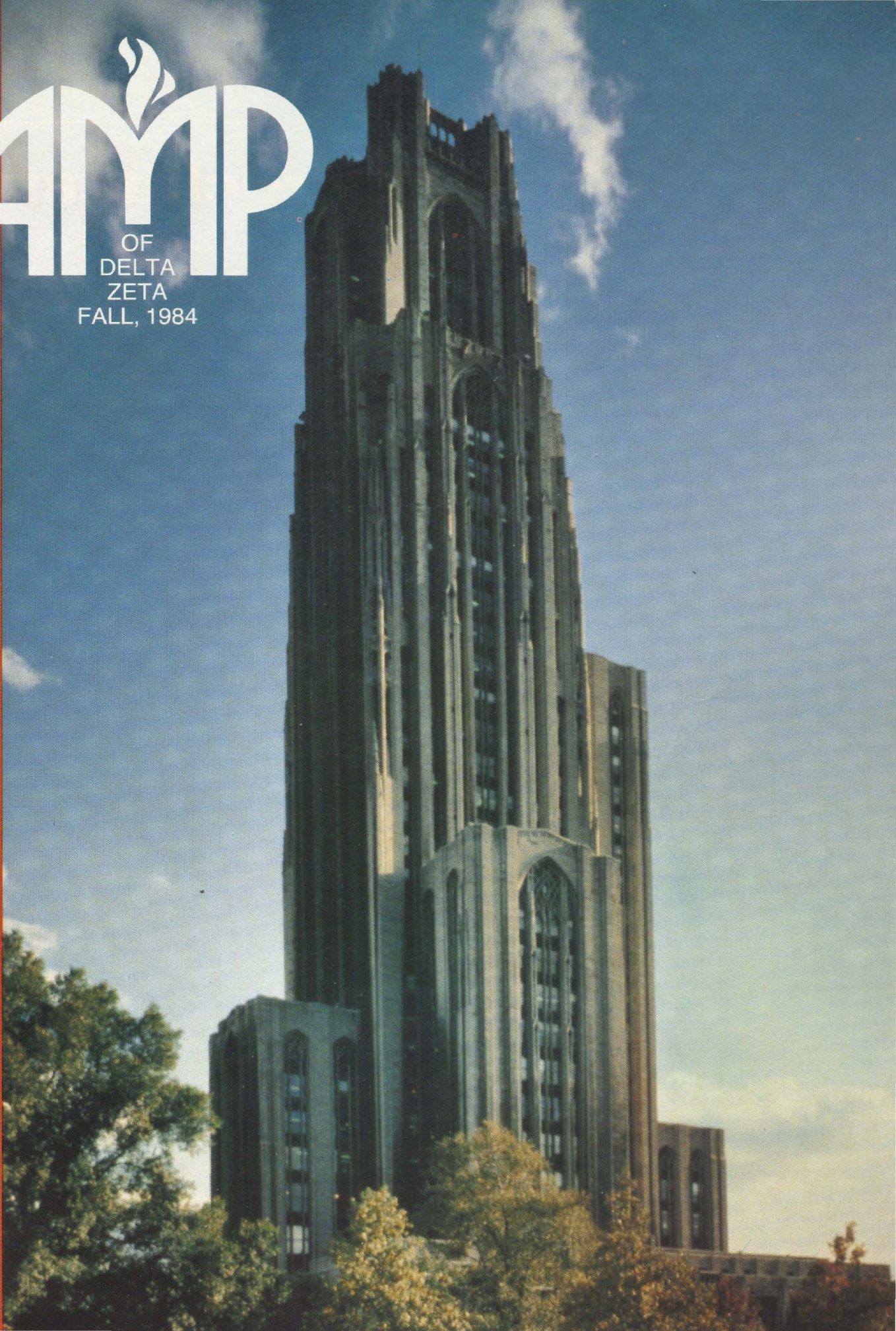

Founders Day Proclamation

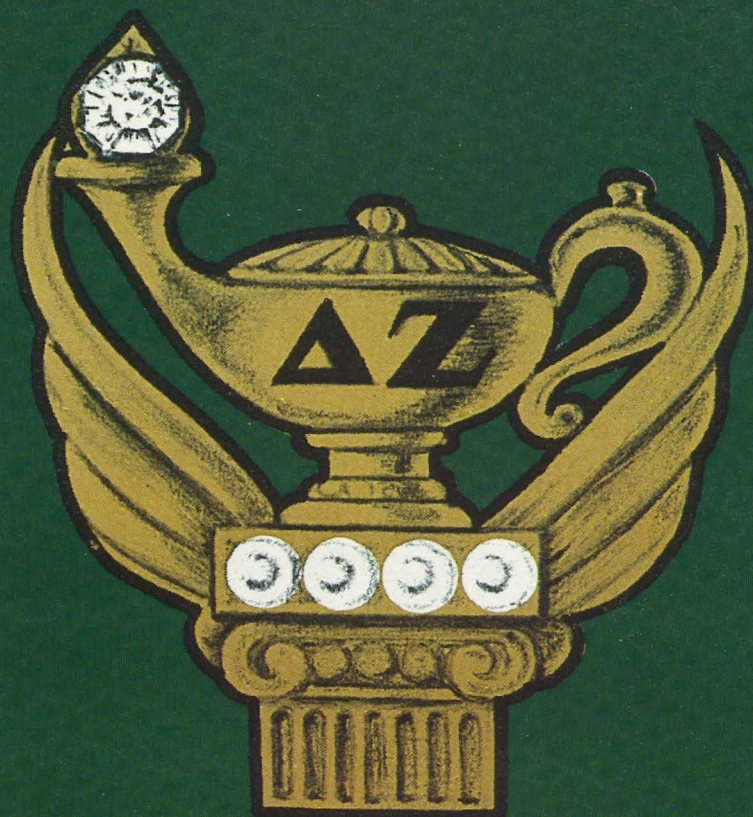

October 24th marks Delta Zeta's eighty second anniversary. Let us honor this day and those who made it possible, our Founders, by a reverent rededication of our lives to their ideals and principles.

Let us celebrate our gratitude and respect for their ideals by wearing the colors of rose and green beneath our badges, a tangible symbol of those intangible principles.

Given under my hand and seal of the sorority this first day of July in the year of our Lord nineteen hundred and eighty four and of the sorority, the eighty second.

Carolyn S. Hullatt

THE LAMP of Delta Zeta

Volume 73 Number 3 Fall 1984

Contents

Founders of the Sorority



Miami University
Oxford, Ohio 1902

Alfa Lloyd Hayes, 1880-1962
Mary Collins Galbraith, 1879-1963
Anna Keen Davis, 1884-1949
Julia Bishop Coleman, 1881-1959
Mabelle Minton Hageman, 1880-1929
Anne Simmons Friedline, 1879-1932

THE LAMP

The Lamp of Delta Zeta, official magazine of the sorority, is published quarterly by the Delta Zeta Sorority, 202 East Church St., Oxford, OH 45056.

Send all editorial material to the Editor, Mrs. Robert L. McKeeman, 5517 S. 74th E. Avenue, Tulsa, OK 74145. Send all matters of a business nature to Delta Zeta National Headquarters, Oxford, OH.

Send all contributions for Gallaudet College, House Ear Institute and other Founders Memorial Foundation philanthropies through the Delta Zeta Founders Memorial Foundation, Delta Zeta National Headquarters, 202 E. Church St., Oxford, OH 45056.

Send all contributions to the National Historical Museum to Delta Zeta National Headquarters, 202 East Church St., Oxford, OH 45056.

EDITOR

Gwen Moss McKeeman
5517 S. 74th E. Avenue
Tulsa, Oklahoma 74145

STAFF

Diane Jones Skelton
Sheila Hillis Nixon
Meryl Lin McKean Maxwell



MEMBER
COLLEGE FRATERNITY EDITORS ASSOCIATION

- 2 Xi Eta Installed at Northwood
- 4 EM Recolonized at Mississippi
- 7 FHM Award Winner and Court
- 8 Chapter LAMP Editors ... Just for You
- 9 Of Crayons and Colors
- 10 Delta Zeta from Coast to Coast
- 12 Charter Circle of Museum
- 19 Magazines for Scholarship
- 26 Delta Zeta on Campus
- 33 Invitation to Convention
- 34 Alumnae Profiles
- 36 President Honored by NIC
- 37 Focus on Fraternity
- 38 To Our Gus Kelleway
- 39 Flame Eternal
- 40 Directory

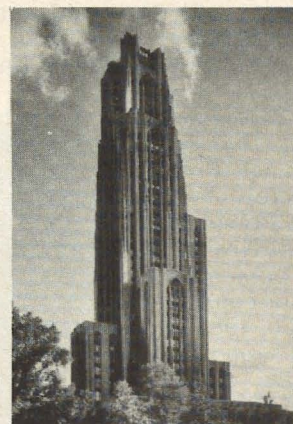

ABOUT THE COVER

Ground was broken for the Cathedral of Learning at the University of Pittsburgh in 1926 and in 1935 the first classes were held in the unfinished building. The 42 story Cathedral, designed "to be the meeting of the modern skyscraper and the medieval cathedral" was named a historic landmark in 1976 and is considered to be the last great monument of Gothic revival in America. Meet Omicron chapter of Delta Zeta at Pittsburgh on page 10.

Xi Eta Installed at Northwood



Xi Eta chapter of Delta Zeta at Northwood Institute, Midland, Michigan.

by Vickie Adcock
National Field Representative

On March 24th a goal was reached by members of Xi Eta as they were initiated and installed as Delta Zeta's newest chapter. Two years earlier in the spring of 1982 a local sorority, Eta Xi, had formed at Northwood Institute with the guidance of the administration. The goal was to become a chapter of a national sorority.

A presentation was made to the group by Norma Andrisek, Past National President and Extension Director; Teresa Severy, National Vice President of Membership and Debra Nesbitt, Field Representative. The presentation was a success and Xi Eta colony was pledged on October 30, 1983 by members of Gamma Psi chapter at Central Michigan University. At a reception following, Field Representatives Vickie Adcock and Lisa Straub welcomed the colony as Gamma Psi members taught them ΔZ songs!

The colony grew quickly. They participated in formal rush and in open rush. On campus Delta Zetas were very active, with members involved in various clubs, organizations and

student government. Members of Gamma Psi chapter became big sisters for the colony.

With initiation and installation on Saturday, March 24, Xi Eta hosted a reception on Friday evening to welcome National President Carolyn Gullatt, Past National President Norma Andrisek and Field Representative Vickie Adcock.

Officers from Gamma Psi initiated the members of Xi Eta on Saturday morning and the charter was signed by the new initiates.

The formal installation banquet was held Saturday evening with parents and special guests in attendance. Norma Andrisek served as toastmistress and shared the greetings and notes of congratulations sent to the chapter from Delta Zetas all over the country.

Xi Eta was welcomed to Province VI by Province Collegiate Director Janelle Kiszka and Province Alumnae Director Pamela Cronenwett.

Kathy Bielaska, Xi Eta's colony and chapter president responded, thanking all Delta Zetas and friends for the support the chapter had

received. She congratulated the chapter on achieving their goals and challenged them to continue growing.

Vickie Adcock, who had worked closely with the colony also



Norma Andrisek and Carolyn Gullatt with Xi Eta president Kathy Bielaska.



Field Representative Vickie Adcock gives Kathy Bielaska a president's dangle for her Delta Zeta badge.



Teresa Severy, National Vice President of Membership, with the Executive Council of Xi Eta: (l to r) Heather Stewart, Lynn Peters, Kathy Bielaska, Julie Williamson, Teresa, Kim Patterson and Valerie George.

responded with congratulations and appreciation. She presented Kathy with a president's dangle to be worn by each succeeding president.

Dean Edgar Madden, Vice President of Academic Affairs, spoke on striving to attain the goals of the sorority in leadership, scholarship and community service. He reminded those present how important it is to give freely of one's self as an alumna as well as a collegian.

Carolyn Gullatt presided at the installation service and presented the president's gavel to Kathy Bielaska and the charter to the chapter executive board. Dean Madden accepted the chapter on behalf of the college and said Xi Eta chapter of Delta Zeta was a very welcome addition to the 25th anniversary celebration of Northwood Institute.

Xi Eta received a beautiful silver punch bowl from National Council on behalf of the entire sorority. Collegiate chapters of Province VI presented a silver tray as a welcome and the alumnae of Michigan remembered Xi Eta with a silver tea service.

The rose ceremony was conducted by Vickie and members of the initiation team from Gamma Psi. The installation banquet closed with all those present joining in the friendship circle.

A reception was held on Sunday afternoon and National Vice President Teresa Severy greeted parents, friends, faculty and officers and members of campus and Greek organizations.

The members of Xi Eta worked hard to attain their goal and now look forward to continued growth in Delta Zeta!



The initiation team from Gamma Psi chapter at Central Michigan University.



Dean Edgar Madden accepts the chapter on behalf of Northwood Institute.

EM Recolonized at Mississippi

by Diane Jones Skelton, USM-EM

Delta Zeta has met the challenge at the University of Southern Mississippi in more ways than one. The university was challenging its alumnae to make **USM for Life** and the Greeks on campus were challenging the spirit of a dynamic Delta Zeta colony. That spirited and determined colony met both challenges and has returned Delta Zeta to USM... **for life**.

The colony began in November with Field Representatives Debra Nesbitt, Jeanine Petersen and Diane Sorensen interviewing and selecting 65 colony members. Even with eight NPC groups already on campus, the colony quickly and firmly established its place on campus. Delta Zetas were determined to make **USM for Life**.

After receiving a standing ovation at Song Fest and winning a coveted pep rally spirit award in the fall, the colony went on to win the highly competitive $\Delta\Gamma$ Anchor Splash competition in the spring. In fact, the colony won almost every competition it entered and awakened Greeks to Delta Zeta determination.

"Winning just comes naturally to Delta Zetas, just as being Delta Zetas comes naturally to us," said colony president Robin Blankenhorn at the March 31 Epsilon Mu Installation Banquet at the University Commons. Robin talked about the importance of challenges to the colony, especially challenges of the future.

Joe Paul, Vice President of Student Affairs for USM, responded by praising Delta Zeta for accepting the challenge and for "doing things others didn't think could be done." Paul, who had been extremely encouraging in the colonization period, thanked Delta Zeta for proving the strength of the Greek system at USM. He warned Delta Zetas at the Installation Banquet to "be careful of what you want... you're sure to get it."

National President Carolyn Gullatt and Past National President Norma Andrisek presented the colony with a silver punch bowl, tray and ladle on behalf of National Council at the installation. Earlier in the day, the new Delta Zetas had been initiated by chapter officers from Louisiana State University- Σ .

Also on hand for installation weekend were Betty Schneider Fenton, Past National Officer and CCD for Sigma; Carol Lundin Hord, CCD for New Orleans- $\Theta\mathbf{K}$; Jean Funck Person, Province Collegiate Director; Ginger Schattner Bryan, Province Alumnae Director; Karen Giles and Jeanine Petersen, field representatives; Diane Jones Skelton, former national chairman and member of The LAMP staff; Laura Morgan Duchene, CCD for EM, and Phyllis Maples Seal, president of the Hattiesburg alumnae chapter.

Other distinguished guests included Barbara Ross,



Epsilon Mu chapter at the University of Southern Mississippi.



Accepting the chapter for Delta Zeta and the University of Southern Mississippi: (l to r) Jeanine Peterson, Field Representative; Norma Andrisek, Past National President; Carolyn Gullatt, National President; Robin Blankenhorn, colony and chapter president; Barbara Ross, Associate Dean for Greek Affairs, and Joe Paul, USM Vice President Student Affairs.



Province and National Delta Zetas: Standing (l to r) Virginia Schattner Bryan, PAD-XVIII; Laura Morgan Duchene, CCD for EM; Jean Funck Person, PCD-XVIII; Carol Lundin Hord, CCD for New Orleans-ΘK; Jeanine Peterson and Karen Giles, Field Representatives. Seated are Carolyn Gullatt; Betty Schneider Fenton, Past National Officer and CCD for LSU-Σ; Pauline Rogers Stout, Past National Officer; Diane Jones Skelton of The LAMP Staff, and Norma Andrisek.



USM
for Life

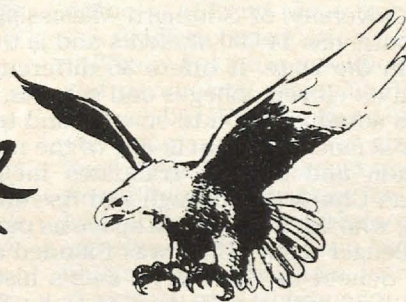

Associate Dean of Greek Affairs at USM; Darla Baronich, ΣΣΣ, USM Panhellenic president; Dr. Mary Haley Huch, chapter faculty advisor; Dr. Pauline Rogers Stout, editorial assistant to the president of USM and Past National Officer of Delta Zeta, and many Hattiesburg alumnae.

The Hattiesburg alumnae chapter also received its charter at the installation and honored the new chapter with a statewide alumnae tea at the USM Alumnae House the following day.

Officers and initiates of Epsilon Mu are Robin Blankenhorn, president; Kim Casey, vice president of pledge training; Maria Douglas, vice president of membership; Dory Anderson, recording secretary; Jamie Mustain, corresponding secretary; Sonya O'Neal, treasurer; Jeannie Adams, historian; Pam James, parliamentarian and Panhellenic delegate; Michelle Stark and Pam Groshe, guards; Teresa Williams, song chairman; Kathy McGraw, house manager; Sara Johnson, sorority education and scholarship; Diane Larsen, Greek Week chairman; Sidney Bailey, standards chairman; Tammy Boone, philanthropy chairman and LAMP

editor; Karin Carlson, activities chairman; Phyllis Hudson, chaplain and sunshine chairman; Karen Knop, alumnae relations; Dana Fields, social.

And Lori Arinder, Stacey Armstrong, Terri Bishop, Ivy Bogdahn, Tena Bradley, Shery Dick, Shirley Gunnell, Maria Halterlein, Julie Smithee, Michelle Sykes and Candance Wright.

Pledges include Becki Barcellona, pledge president; Maria Barbaree, Monique Bordelon, Yohna Chambers, Kristy Gash, Katina Lambert, Delta McDow, Bobbye Norval, Angie Pope, Amy Shumate, Catherine Sisson, Susan Strahan, Darlene Welsh, Dana Zywicki, Laurie Stockstill, Michelle Mustain, Tammy Hoffman, Teresa Cook, Anna Redman, Melanie Cagle and Vicki Giroux.

Included among these are three Eaglette majorettes, two Outstanding Freshmen Women, Miss ΔΓ Eyes, Miss ΣΦΕ Knock Out, two campus beauty finalists, four band members, the outstanding freshman scholar in the Province, and numerous members of honoraries.

The Delta Zetas are housed with other NPC groups in the Ivah O. Wilber Panhellenic Dormitory. The chapter room, recently redecorated with ceiling fans and soft

(Continued on next page)

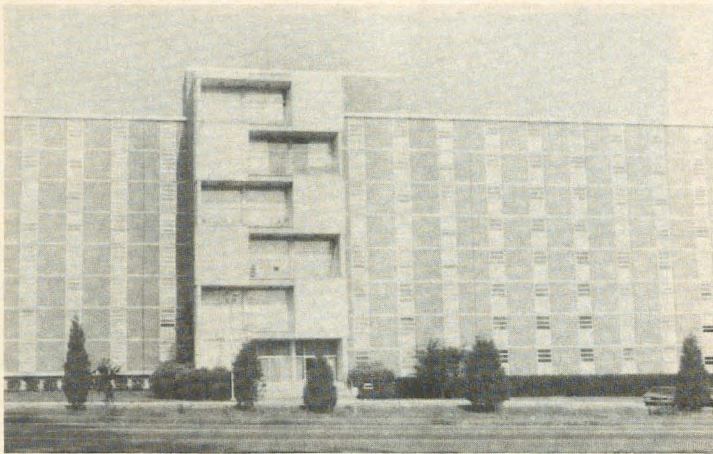

Ivah O. Wilburn Panhellenic dormitory at the University of Southern Mississippi houses campus Greek women.

**USM
for Life**

blue and beige furnishings by Sue Jones-Allen, National Housing and Housing Projects Chairman, is located at the end of the chapter floor, seventh south. Pledges will reside on the first floor, south.

The University of Southern Mississippi, located at Hattiesburg, has 11,000 students and is the largest university in the state. It offers 85 different majors programs in its eleven colleges and schools, ranging from business administration to science and technology. Its polymer science program is one of the most renown in the nation and famous graduates include Network Newsman Chuck Scarbrough and Astronaut Robert L. Stewart, who back-packed in space as part of the Shuttle Challenger team. USM was founded as Mississippi Normal School in 1910. Delta Zeta's history began at USM in 1956 with the Delta Zeta-Delta Sigma Epsilon merger. ΔΣΕ had been installed in 1940.



Among the gifts opened at the installation by president Robin Blankenhorn was an Epsilon Mu colony award given by Diane Jones Skelton, USM-EM, to honor the chapter member who single handedly does the most to increase chapter membership. The award will be presented annually.

delta zeta

Soon we will be observing Founders Day once again. It is hoped that all collegiate chapters and alumnae chapters and clubs will continue the tradition of a silver offering in memory of the Founders to be sent for the support of the Historical Museum. Contributions are also accepted in memory of loved ones or in honor of a special person. Such gifts will be noted in the Book of Remembrance.

Florence Hood Miner Award Winner and Court

The 1984 winner of the Florence Hood Miner award for Delta Zeta's most outstanding junior collegian is Melody Lynn McDonald, a combination of beauty and brains from Lambda Omicron chapter at Angelo State University, San Angelo, Texas.

Named to the Court of Honor are Barbara Dawson, Iowa State-BK; Karen Keith, North Texas-KZ; Wendy Pekich, Pittsburgh-O, and Kay Powell, Northern Kentucky-KB.

Melody has a double major in English and government and plans to attend law school upon graduation. She was recruited to Angelo State through the prestigious Carr Academic Scholarship Program, one of the nation's largest programs. She carries a 3.95 grade point average, has been Miss Tom Green County in the Miss Texas pageant and was Miss San Angelo in the Texas preliminary to the Miss USA pageant. A twirler in the Angelo State band, she has won over 300 trophies, medals and awards in twirling competition.

Melody is president of Panhellenic and Kappa Delta Pi (education honors) and has served as president of the women's high rise dorm association. She has served Delta Zeta as parliamentarian (named Texas' most outstanding parliamentarian at Province Weekend) and Panhellenic Delegate. Membership in honoraries



*Melody Lynn McDonald,
Angelo State-AO*

include Alpha Lambda Delta, Alpha Mu Gamma, Sigma Tau Delta and Pi Gamma Mu. She is listed in *Who's Who In American Colleges and Universities*.

Barbara Jo Dawson has just been elected president of the senior class at Iowa State where she has been a featured twirler with the Cyclone marching band since 1981. She has been assistant rush chairman and standards chairman for Beta Kappa.

A peer advisor for the university, she has also actively participated in VEISHA, chairing various committees. As a Cyclone Aide, she has toured Iowa speaking to various high schools and organizations about ISU. She is a member of Mortar Board.

Karen Keith's activities at North Texa State range from Homecoming Queen to vice president of Panhellenic, from participation in the Miss Texas USA pageant to serving as president of Kappa Zeta chapter. Karen is a member of the North Texas 40 (NT 40 works through the Chancellor's office to coordinate and host alumni and student activities.) She is active in the fashion merchandizing world and plans to remain in this field after graduation.

Wendy Pekich is a political science and psychology major at Pittsburgh with a 3.64 GPA. She has won numerous honors in university circles, has been a teaching assistant and is rush recruitment chairman for Panhellenic. Lambda Chi Alpha's fraternity sweetheart, she has been Delta Zeta's philanthropy chairman, scholarship chairman, rush chairman and house manager.

Kay Powell has been deeply involved in Student Government at Northern Kentucky where she is vice president of pledge training for Delta

(Continued on page 32)



*Barbara Jo Dawson,
Iowa State-BK*



*Karen Khristine Keith,
North Texas-KZ*



*Wendy Pekich,
Pittsburgh-O*



*Kay Powell, Northern
Kentucky-KB*

Chapter LAMP Editors . . . Just for You!

The rose and green grapevine buzzes constantly, and often one buzz is heard above the others. College chapters—we heard you! Field representatives tell us you want to know what happened to your four page LAMP reports. How did they become five sentences? Simple: we had to *edit*.

Edit is indeed a cruel and harsh word in the vocabulary of journalism . . . and it doesn't always hurt *us* as much as it hurts *you*. Editors have to edit—it's their job. Editors also condense, correct and insure domestic tranquility.

We editors (a squinty-eyed bunch) would like to explain just why everything can't be printed. So, here are some of the best examples why Delta Zeta editors exist.

Let's start at the beginning with good ol' NSU. *Abbreviated*, is it Northeastern, Northwestern, Northern Kentucky? After all these years, we're terrific with our Greek chapter names, but memories often fail in the wee hours of the night. Please identify your chapter fully, including state.

And, now for the news. We're glad you pledged four in formal rush—unless quota was 48. Then, we're worried. So, report the quota figure so we can boast. And, if it's not so great, skip the numbers and tell us your open rush plans.

Some Lamplighting sections describe every activity in detail. Terrific reporting, but do we want to spoil Lamplighting for the next group? If we give too much away, the pledge will aptly say, "Oh, I read that in the last LAMP."

And, we're beaming with pride you initiated 28, and we'd love to list each initiate's name. But, simple mathematics tells us that 158 Chapters \times 28 Initiates = 5 full pages of Initiates! And, by the time we go to press they'll all have little sisters! Same goes for pledges—they'll be initiated by the time the issue is mailed. So, encourage each pledge and initiate to distinguish herself on campus or within Delta Zeta. Then we'll be sure to print her name.

True, too, with weddings and engagements (some of which don't



Diane Jones Skelton's "thoughts for the chapter Editor" reveal what terrific contributions she makes to The LAMP. Diane is the one who takes those chapter reports apart and puts them back together again for us!

last). The list would look like the yellow pages with so many lovely Delta Zetas out there.

In the category of college programs are social activities. Of course a good time was had by all. It was a Delta Zeta party! Just exactly what made it so much fun—the tropical paradise theme, the exclusive ballroom or that great dee jay?

And, in philanthropy reporting, one chapter gave gifts to a "group home of kids." Let's reason this one out. Was it a halfway house, an orphanage, a state school for the disadvantaged or did the alumnae find summer vacation too much and enroll their kids in a neighborhood co-op? By the way, we prefer news of *Delta Zeta* philanthropies and events sponsored by Delta Zeta.

And, some activities are characteristic of every chapter . . . for example, officer elections, Greek Week participation, intramurals and initiations. In order to print this type of "operational" news, we need an angle. Maybe the new president's mom was once a Delta Zeta president? And, even though you lost Greek Week, the Delta Zetas wore t-shirts especially designed for the event.

Intramurals are great—but please

win them or do something newsworthy. And, being featured on the front page of the town newspaper in mud wrestling is not our kind of recognition! What would the Founders say?

Names make the news. That is, if spelled correctly. Is Kathy McLellan the same as Katherine Ann McLellan? Is it Ann Smithe, Anne Smythe or Annie Smith? It's spelled all three ways . . . maybe its three different Delta Zetas. If we don't know, we omit it all together.

Specifics are important, too. Dee Zee Anderson won a *sports honor*. Was she Queen of the Indy 500 or did she get a plaque for keeping the equipment in order? Our imaginations could give her a thousand sports honors. But, unless we can be accurate, we simply edit and omit.

Some chapter editors are confused over national honoraries as OΔK and Mortar Board (a group, not a graduation cap in this case). We welcome news of local honoraries if your campus doesn't have nationals. But, we encourage you to research national honoraries. If your college doesn't have these, start some. Delta Zetas make great charter members!

And, the excitement in college chapter news always keeps us on our toes. The story about the police running the man out of the house was unique—but what would a mother think? Much less, the Dean of Students?

The pledges enjoyed a pig picking and chicken picking. That needs some explanation—are they rodeo events or did you go out for fried chicken and ribs?

And once the campus election results were continued on page two. One problem: page two was not mailed, and the inquisitive editors must wait four months to see if Delta Zeta won.

And, of course, every editor fears that coed's unusual name. Is her name *really* Eunita Bath? Maybe so, Ima Hogg was a real one!

But, please college chapter editors: keep those cards and letters coming. Despite all the editing, deleting and correcting, you provide *Dynamic Zest* in our LAMP!

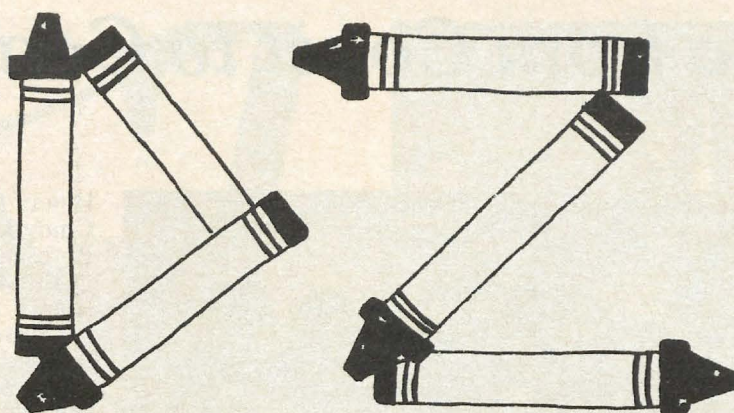

Of Crayons and Colors

The following article is reprinted from the second issue of the first volume of the Knoxville (TN) chapter newsletter, Editor Gina Marie Palmer. This chapter is newly organized, striving to be chartered. The article relates to Delta Zetas everywhere.

As a child, I remember the joy and wonder I felt when I opened a box of crayons. There were so many different colors! In the smaller boxes there were the starter colors—red, blue, green, yellow, black, and white. The larger the box became, the wider the variety from which to choose. Gold, copper, and silver crayons mixed in with the burnt orange, sienna, salmon and periwinkle. These colors were special! They made the big box the best one to get.

This week I was typing the mailing labels for the newsletters, and I was struck with the variety of Delta Zeta sisters represented in the Knoxville area. There are sisters from over 70 chapters nationwide. That's more than the 64 crayons in the largest box of Crayolas. We have a Kappa chapter sister from the University of Washington. We have a sister from the Gamma Beta chapter at the University of Connecticut; and we even have an Alpha chapter sister from Miami of Ohio. Besides the variety in the chapters, the graduation dates span over half a century—from 1924 to 1985. With such diversity, think of the possibilities!!

Like the various color combinations possible with a large crayon

selection, the Knoxville Area alumnae should take advantage of such a variety of people. From older sisters we could learn sorority history and tradition. Our younger sisters could shed new light on old, time-tested ideas and activities. From other chapters, we could learn other ways of doing things. But in order to combine the old with the young and shade old ideas with new ones, we need the variety a full box of crayons has to offer. This is what we must work toward.

Currently we have the starters—the crayons we had as schoolchildren. The blues, reds, blacks, whites, yellows and greens are the colors upon which we must build. These are the sisters always willing to partici-

pate and who are there when called upon. Blue-greens, yellow-oranges, pinks and greys are drifting in with each meeting. We welcome them into the growing box.

But it is the periwinkles, the silvers, the golds and the others that will round out the crayon collection. You who are not involved are these colors, the variety that can make this organization a success. We need your participation. We want you in the Delta Zeta crayon box.

Come! Be a representative color in our big crayon box known as Delta Zeta. You have been there since your initiation. Come be a colorful participant once again and make our crayon caddy complete.

Old LAMPS, Anyone?

Anyone having old LAMPS, especially those before 1960, that they wish to find a good home for, please write to Historian Florence Miner at 1040 H Avenue, Nevada, Iowa 50201. If you will tell her what issues you have and would be willing to part with, she will direct them where they are most needed.

In addition, your Editor is most desirous of LAMPS to complete her own files. If you have any of the following and would like to help, they would be most appreciated!

All copies from Vol. 1 through Vol. 23
Vol. 24, No. 4
All copies Vol. 25 through Vol. 36
Vol. 37, No. 1
Vol. 38, No. 3
Vol. 39, No. 1, 2
Vol. 41, No. 2, 4
Vol. 42, No. 1, 2
Vol. 44, No. 3, 4
Vol. 45, No. 1, 2
Vol. 52, No. 1, 3
Vol. 53, No. 2

Delta Zeta from Coast to Coast



This picture of Omicron chapter is from the Pitt yearbook.

Meet Omicron at Pittsburgh

by Deborah Leff, Pittsburgh-O '85

The University of Pittsburgh (Pitt) is located in Pittsburgh, Pennsylvania. Pittsburgh is the thirteenth largest city in the nation and is located at the meeting of the Allegheny and Monongahela rivers which form the Ohio River. Pitt was founded in 1781. With a total enrollment of 29,358 it is the largest university in Pittsburgh. The Cathedral of Learning, a forty-two-story classroom and office building, the tallest learning structure in the country, is located on Pitt's campus.

On January 20, 1916, the Omicron chapter of Delta Zeta was installed with thirteen members. Omicron is the oldest sorority chapter at Pitt,

and during the past five years has maintained top chapter membership.

Omicron started the year with a rush resulting in fourteen girls who were ribboned on September 28, 1983.

A beautiful and moving initiation was held in October in the sorority suite. The seven members of the winter pledge class who were initiated constituted a one hundred percent initiation rate for Omicron.

Elections were held and officers and chairmen were chosen for the year 1984. All of the members were very excited about their new positions. The officers are: president Debbie Leff, first vice-president Mary

Helen Teeter, second vice-president Cindy Kowalsky, recording secretary Beth Bires, corresponding secretary Cathy English, and treasurer Sally Rush.

During the fall term, the 1983 winter pledge class had a sundae making party for their big sisters in the sorority suite. An enjoyable hayride was held in the suburbs of Pittsburgh as the fall informal.

Many alumnae attended the Founders Day dinner and ceremony organized by Beth Bernstein and held in the Omicron suite. Delta Zetas from Robert Morris-EX also attended.

Omicron participated in Homecoming by forming two teams to participate in contests and by building a float for the parade. Also, ΔZs were very visible and audible in support for the first runner-up in the Homecoming Queen contest, JoAnn Wagner.

A pool and pizza night was held for all the sororities on campus on November 6. Unlimited pizza and Pepsi were supplied by the Resident Student Association. The event was organized by the president of the sorority dorm and Omicron's president, Debbie Leff. Pool and ping pong tournaments were held during the party. Loren Morrison and Jane Rombach won the pool tournament and Debbie Leff and Kate Miskin won the ping pong tournament.

Omicron participated in a blood drive contest between Pitt and Penn State in anticipation for the big football game. The 100% participation contributed to Pitt's win over Penn State in the drive.

An ornament exchange was held between the pledges and their big sisters in December in the suite.

The annual Christmas formal was held at a gorgeous mansion outside of Pittsburgh which has been renovated into a restaurant. The snowfall from the night before enhanced the atmosphere of the winter formal.

The 1983 fall pledge class honored their big sisters at the suite in January and winter rush was very successful with five girls ribboned.

Initiation of the fourteen outstand-

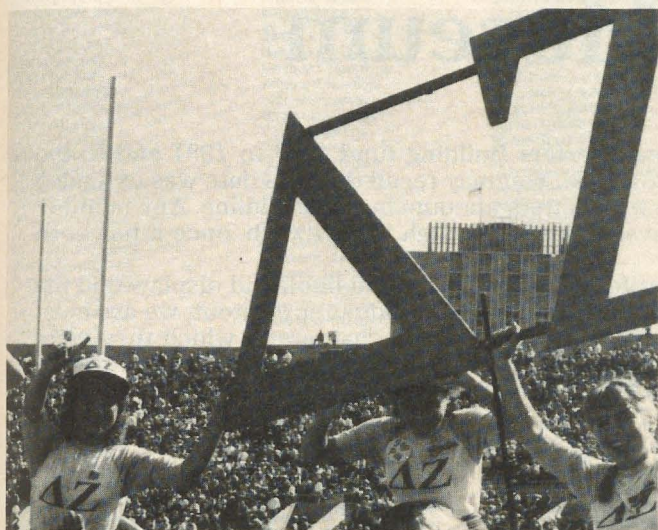

Omicron pledges support their favorite football team . . . and Delta Zeta!



Admiring the second place charity trophy at Greek Week awards are (l to r) Brenda McGurk, JoLyn Del Balso (above), Cindy Kowalsky, Margie Greenberg, Linda Huebner, Cindy Killinger, Laura Fertan and Donna Olshefski.

ing pledges from the fall pledge class was held in March. It was a very emotional loving event full of laughter and tears.

All of the sisters and pledges worked very hard this year in all aspects concerning Greek Week. Everyone canned for money and sold candy bars and hoagies in order to raise money for the Family House. This "house" is a place for families of transplant patients to stay while the patient is in the hospital. Seven of the sisters participated in a 24 hour dance marathon to raise money. Linda Huebner won second for the most money raised by an individual. At the Greek Week formal in March Omicron received trophies for third place in the Dance-a-thon, third place for a Talent Night performance with our match group, third place in Greek Sing, second place in the charity contest (with over \$78 per member, or \$3,762 total), a plaque for donating blood, and most importantly, third place for overall performance.

Omicron held a Parent-Daughter Luncheon in March. The gathering which was held in the suite set the friendly atmosphere which enabled parents to meet the sisters and pledges. The parents and members especially enjoyed the singing of Julie Fowler, the Greek Singers, and the chapter.

Meeting National Officers Carolyn Gullatt, Charlotte Silversteen and

Phyllis Favorite was a very exciting experience for all of the members who attended Province Day on April 7 in Philadelphia. The awards banquet served as an excellent ending to wonderful day. Omicron won awards for pledging quota during formal rush, achievement in philanthropy, highest initiate scholastic average and highest pledge scholastic average for the province, initiation of over 90% of the 1983 pledge classes, province cooperation, and Panhellenic activities. They received a beautiful silver bowl for having the highest overall scholastic average and a nice plaque for having the most improved standards program in the state.

Thirteen of the sisters graduated

on April 29 and were given a very appropriate good-bye with a senior ceremony.

With summer break beginning the third week in April, members have found that they greatly miss each other during the long summer vacation. So this year, to solve this problem, a new tradition has been started . . . a picnic! On June 3, at the home of Debbie Leff, a picnic featuring an enormous amount of fun and food was held to serve as a catalyst for future gatherings.

Omicron is a true example of a chapter which has actively tried and succeeded in becoming a vibrant and forceful chapter at the University of Pittsburgh, in Province III, and in the nation.



Singing and cheering after rush parties is a favorite time for Omicron members.

Charter Circle of Museum

This listing includes all who contributed to the National Headquarters Building fund 1979 to 1981 and to the National Historical Museum 1981 to the Dedication on October 23, 1983. You may recall that this date was extended to January 15, 1984 since a number of members did not receive their letters announcing the deadline. Any member who has given a "gift in kind" receives credit for the appraised value, just as though it were cash, once it has been accessioned by the Curatorial Committee.

Names of the Charter Circle members will be placed in a beautifully illuminated bound book and displayed in the Museum. However, as this list has been compiled from several sources, including a computer printout, we are most anxious to make it as accurate as possible. Contributors are listed according to the chapters in which they were initiated. If your name has been inadvertently omitted, please notify AZ at once, sending a copy of your cancelled check to Delta Zeta National Historical Museum, Post Office Box 207, Oxford, Ohio 45056.

Miami (Ohio) A

Lillian Shortridge Albert
Eleanor Ruffner Ancin
Sharon Cook Anderson
Nancy Sweet Bachmann
Elsa Jane Baer
Elsa Thoma Baer
Molly Woods Bair
Carita Phillips Baker
Betty Rhoades Baldridge
Nancy Siebenhaier Barber
Betty Hutchins Barkley
Mary McConaughy Barth
Marie Finkbeiner Becker
Phoebe Weisheimer Bell
Mary Harrison Bernet
Ruth Haynes Biller
Francis Sealey Bolte
Bonnie McClannan Brenner
Cynthia Dreessen Brinkman
Virginia Taylor Brown
Marilyn Leiss Brown
Martha Henry Burde
Beatrice Beck Burton
Gail Wiepking Cadley
Lucille Irish Campbell
Mary Elizabeth Cantrell
Marie Matson Carle
Sara Procter Carruthers
Muriel Gray Carl
Geneva E. Clemans
Christine Lynn Cole
Mary Biery Cole
Joan Gerphelide Colgren
Lucy Pohl Cooke
Leda Marie Cooks
Lucille Crowell Cooks
Gwen Lehman Cotabish
Jeanne Hutchison Coulter
Gladys Shewring Craeger
Marjorie McKillop Cunningham
Ruth Haysman Daly
Dorothy Darrow
Virginia Bucher Daum
Marcia Cramer Davenport
Catherine Meila Davies
Kimperey Clark Davies
Mella Cooks Davies
Marjorie Nagel Davis
Dorothy Hauselman Day
Elaime Castator Dempster
Deborah Kennedy Denney
Dorothy Dow Devitt
Alice Kelly Dickie
Marjorie Linton Diebel
Leora Scherer Eberlein
Helen Fisher Edmiston
Lillian Mager Eggers
Ardis Homer Ehas
Florence Gruber Elder
Mary Alkire Emrick
Luella Walker Engel
Rose Bennett Entertine
Evelyn Pearce Evans
Hildegard Wolf Fink
Jeanette Hidy Fitton
Lora Katherman Foltz
Katherine Geizer Foster
Betty Augspurger Fouts
Elizabeth Campbell Fowler
Leah Rose Fox
Adelaide Morton Fox
Helen Harris Frauman
Ann Bernadette Friedl
Kathy Leiminger Frank
Marion Benoy Fryman
Barbara Trinkie Fultz

Ann Marie George
Anna May Lopina Geuther
Martha Weigel Gibbons
Grace Glasgow
Virginia Pearce Glick
Joanne Higgins Gold
Gretchen Gorsuch
Donis Phillips Gott
Barbara Merrick Graeff
Jane Gentzel Graveen
Sara Royce Green
Cheryl Anne Gribble
Wanda Smith Gruffy
Bonnie Young Grimes
Marsha Morse Haffey
Dorothy Brown Haines
Charlotte Hoyne Harper
Janice Marie Harrison
Nancy Ann Hatfield
Dorothy Fryburger Haynes
Kathryn Hornung Heglund
Marian Parman Heischman
Helen Duckham Heikamp
Karen King Heller
Martha Moore Herrman
Janice Cook Herrmann
Marilyn Rubey Hess
Paula Campbell Hocker
Mary McBride Hoffman
Virginia Liston Holztrager
Margaret Post Huetter
Ruth Schrock Hunsinger
Victoria Lynn Irelan
Helen Lutz Ittel
Nanolee Black Jacobs
M. Smith Jensen
Bethany Lynn Johnson
Katherine Bickham Johnson
Sara Ziegler Johnson
Mae Drake Joyner
Mary Karstaedt
Lillian Redkey Keeler
Muriel White King
Jeanne Jackson Kisbany
Marilyn Mitchell Kleb
Genevieve Klein
Mary Trantler Kling
Carol Woods Ksiezcy
Virginia Belden Kurtz
Betty Poehlein Lanford
Joan Lathouse
Marguerite Collier Leavy
Marjorie Szabe Leinberger
Jean Coleman Lisle
Susan Wisheart Little
Beatrice White Lohrey
Audrey Cowden Long
Suzanne Funai Luisi
Sara Yorgen MacDonald
Ruth Wagner MacMaster
Margene Elizabeth Malone
Cynthia Ann Markus
Susan Knecht Marshall
Ann Homberger Martin
Lois Kramer Martin
Gloria Ewolski McDonald
Irene Roberts McDonough
Florence Howard McKinley
Glendora Jane Mehl
Carol Neal Melancon
Helen Ritchie Mersman
Marjorie Sipe Meyer
Ernestine Cookson Milner
Evangelyn Dine Minnis
Mary Yeagley Mobley
Jean Plau Moorehead
Ruth Helwig Morrison
Dorothy Fetherolf Muller

Nancy Cox Neiswander
Helen Reed Nelson
Linda Nichols Newbright
Deborah Ann Novak
Martha Vordenberg Payler
Sherilyn Paul Peck
Betty Willard Peer
Elizabeth Sealey Peirce
Nancy Myers Peterson
Lucille Stow Peterson
Judith Ryan Placko
Lois Ruffner Plank
Marie Withgott Preston
Armina Sturm Rabbe
Donna Abbott Randolph
Nancy Corwin Record
Altabelle Jensen Riddle
Constance Cooks Roberts
Dorothy Deremo Roberts
Goldie Ann Robinson
Elizabeth Senicka Rogers
Jane Hayden Ross
Sara Clouse Ross

Florence Sammons Thomas
Maurine McCulloch Thompson
Jeune Larrock Tingle
Eileen Molyneaux Trawinski
Pauline Eltzer Ursu
Kathryn Ann Vlerebome
Donis Mader Walker
Alice Schockle Wall
Amy Widder Ward
Harriet Rohrkaste Wash
Carol Michelsen Way
Marjorie Jenkins Welmerling
Sue Kirkpatrick West
Virginia Guy Wiant
Barbara Allen Wiemers
Lydia Osborn Wiepking
Sandra Daly Wilkenson
D. Humberger Williams
Judith Lynn Williams
Lucille Crosbie Williams
Kathleen Meyer Windau
Cynthia Lynn Winslow
Patricia Wenzel Wolf

Barbara Bell Kempe
Colette Bakken Karlin
Audrey Blooming Leonard
Dorothy Liebig
Mabel Crinkley Lyons
Jean Buchon McDermid
Janet Houg Millard
Lois Randolph Nesgoda
Arlene Class Nettekoven
Ruth Marie Nielander
Helen Woodruff Nolo
Muriel Sommer Meyer Olson
Jeanette Barquist Paul
Leona Train Rierow
Theresa Palmgren Ristow
Dee Rowe Roberts
Stine Jensen Schaffmeyer
Rita Herly Schmidt
Joy Eyer Serogy
Anne Smith
Helen Wildes Soules
Marjorie Peterson Stearns
Marcelle Lohr Sullivan
Evelyn Celine Thomas
Patricia Roan Walker
Ruth Walker
Sylvia Weese
Elizabeth Buchan Whitley
Dorothy Van Dan Aker Wiprud

Kathryn Sue Kahlenbeck
Leone Katterhenry
Edna Walters La Rue
Teresa Elizabeth Lain
Alice Rutherford Logan
Jean Hamrick Magill
Carol Lynn Mainich
Myrtle Graeter Malott
Cheryl Ann Marvel
Maxine Schneider Mathies
Meshia G. McCarty
Mary Kay McMillen
Ruth Dick Meierdierks
Sara Jane Miles
Elizabeth Claire Miller
Sharon Lee Moist
Pearl-Genevieve Cottrell Neal
Janie Ann Neuhauer
Charlotte Hyman Neuhauer
Ana T. Neves
Gail Lone O'Brien
Alece Morgan Otto
Elizabeth Cass Payne
Helen Macleod Perry
Penelope Stittler Radd
Dorothy House Ray
Dorothy Larkin Robitaille
Inez Sotherland Rowlands
Tanya Lou Sealar
C. McLain Shambaugh
Carole Summers Shaw
Julia Crawley Shumaker
Carolyn Alice Slutz
Diane Woodward Snelson
Karen Fellows Soyk
Janet Carol Springer
Judy Hoyt Taylor
Rive Todd
Ruth Beaver Verbeck
Mabel Laughlin Verhulst
Janet Lynn Wolfe
Martha Ellen Wolfe
Elizabeth Fulkerson Wright
Nancy Haupt York
Susan Ann Zachritz
Beverly Rudy Zimmerman

"It is my wish to be a part of the Charter Circle for the benefit of the Museum. The well written article in The LAMP inspires one to support the historic red brick mansion."

DePauw-Δ

Helen Southworth Albrecht
Denise Apple
Patricia Ann Babcock
Lisa Bailey
Marcia Romsted Bay
Florence Walters Bechman
Marilyn Pieper Bradford
Miriam Cole Breese
Helen Dunbar Brown
Carol Endicott Brown
Valeria Mohler Brown
Anna Kimmel Brown
Gladys Lane Calahan
Eleanore Adelaide Cammack
Karen Jane Carlson
Jennifer Susan Carpenter
Mary Zeluff Chandler
Georgienne Burow Cleveland
Judith Kay Conrad
Candace Kay Coper
Michele Suzanne Daily
Mary Catherine Daly
Renée Louise Defnat
Rita Lamorese DeWeiler
Ruth Hendricks Deverter
Mary Adams Downing
Vida Welckner Earlenbaugh
Mildred Dickinson Ellis
Julia Marguerite Emmerring
Sandra Lynne Farrow
Mary Adaline Fausset
Patricia K. Fehl
Sharon Beatrice Garner
Ruth Briscoe George
Monica Ann Girardot
Dianne Fellows Guild
Carla Jo Hale
Mabelle Daotah Hall
Ronda Alazan Hamaker
Donna Heckler
Deborah Marie Hegyi
Marilyn Johnson Hibbs
Edna Lorene Howe
Jane Ann Irwin
Dorothy Gae Jackson
Lithia Enid Jimenez

Cornell-B

Margaret Pederson Alford
Harriet Stone Calkins
Helen Latup Durnell
Anna Caryl Forster
Marian Cornelia Jones
Esther Nordin LaRose
Esther Conroy Loucks
Leona Ruoff Lucha
Dorothy Knapton Stebbins
Leola Florence Westland

Minnesota-I

Billie Lundy Abdnor
Aurelia Chids Anderson
June Shepherdson Barnhill
Marion Clarke Bledorn
Gretchen Ulrich Brayley
Shirley Garlock Clark
Helen Giebelman Clark
Louise Clousing Cragun
Emogene Becker Evans
Eleanor Strickler Fariss
Bernice King Fields
Helen Hornung Fisher
Ethel-Mae Bishop Gullette
Ardelle Borihaug Haas
Margaret Hallstrom Hackendahl
Lois Swanson Hirschmann
Elizabeth B. Hoklas
Lorinda Larson Jacobson

Indiana-E

Manilyn Moore Adams
Anne Denny Allen
Tracy Lynn Bartley
Carolyn Ann Bertsch
Marilyn Marie Bertsch
Patricia Foreman Bank
Judith Salisbury Buelow
Helen Benton Butler
Juanita Cameley
Laurel Goddard Carter
Elizabeth Porter Crosse
Hilda Phares Decker
Frances Roberson Donieker
Sandra Sue Drago
Alice Hilgoss Dye
Tammy Sue Eby
Jane Everitt
Mary Margaret Fierst
Kathryn Kniemeyer Fishburn
Phyllis Stewart Fry
Cynthia Ann Fuchs
Sally Tippet Grumbine
Elizabeth Ann Hayduk
Marilyn Lindsey Hensley
Holly Lind Herrick
Laura Havice Heuslein
Marilynn Laforce Hill
Mary Ellen Hitchcock
Catharine Howard
Helen Gering Innis

Ellen Kroll Jenkins
 Pamela Carlson Jones
 Elizabeth Ann Journell
 Rhonda Sue Kaplar
 Kimberly Ann Kelly
 Helen Lynch Kirker
 Theresa Jane Klarich
 Judy Diane Krueckeberg
 Nancy Ann Lafave
 Emily Rehm Landis
 Deborah Reanick Light
 Barbara Stubbe Lucas
 Grace Mason Lundy
 Irene Beatty Lyons
 Barbara Taylor Markus
 Laura Ann Maurer
 Karen Elizabeth McBride
 Alicia Jeanette McClean
 Laura Williams Meacham
 Evelyn Ross Mills
 Barbara Anne Moore
 Marilyn Moss
 Neva Newton Mount
 Kathy Louise Moyers
 Laura Jane Moyers
 Jeanette Duryee Myers
 Mary Hankins Nelson
 Manette Schmid Newkirk
 Lori Lynn Norton
 Frieda Jane Obanian
 Beth Ann Padgett
 Geneva Williams Parkhurst
 Marguerite Uhl Phillips
 Mary Broadbent Platz
 Nancy Beaman Plouffe
 Betty Hupe Potter
 Vera Lambrook Read
 Debra Sue Rechsteiner
 Donna Knick Reid
 Dorothy Benner Riecke
 Alice Mays Rife
 Dorothy Case Riley
 Gladys Hand Rinehold
 Ferdinand Messmer Roesch
 Carol Havens Rose
 Janet Adams Rowland
 Sarah Wilkens Rowland
 Beth Ann Rydstrom
 Jane Van Natta Sherrill
 Effie Nickless Sherwin
 Mary Boyie Showalter
 Barbara Anne Smith
 O. Listenberger Smock
 Mary Conroy Spoel
 Stephanie Dawn Stephens
 Joan Sears Stingely
 Carol Ann Sullivan
 Anne Christine Sykes
 Susan Moffett Szabo
 Dorothy Ray Tipton
 Freida Stengel Truesdale
 Nancy Bell Vanwyke
 Constance Waller
 Maureen Laura Wetmore

Helen Rasmussen
 Meredith Thoms
Baker-H
 Ruth Rowland Barnes
 Maude McComas Bonar
 Angeline Wilson Boyd
 Lucile Muenzenmayer Brown
 Marion Burns Deuser
 Eunice Walker Foot
 Nancy Alice Ham
 Hester Hale Hartman
 Dorothy Braun Jaynes
 Beulah Smith Klotz
 Leila Huckleberry Lawson
 Minerva Long Maier
 Mary Odyoke McConnell
 Ruth Burns Morrison
 Prudence Ditto Platt
 Mary Read Rogers
 Gladys McKee Shaw
 Helen Miller Thompson
 Esther Liebig Turk
 Edna Laura Wheatley

Ohio State-Θ

Jill Porter Anthony
 Merle Rader Axline
 Luanne Timmes Baker
 Jean Dougherty Ballou
 Pauline DeVitt Barricklow
 Thelma Jane Becker
 Carol Selway Bertz
 Louise Higgins Bloom
 Catherine Colner Blum
 Jennifer Ruth Bogen
 Ardella Tussing Bohnslav
 Sandra Lowe Bowdle
 Kathleen L. Brennan
 Sherry Browning
 Margaret Pees Campbell
 Alice Kubalek Chaffin
 Shriyn K. Chaffin
 Joanne Grove Cherry
 Martha Fisher Coleman
 Bess Lockett Creamer
 Helen Robuck Cunningham
 Olga Schmidt Davis
 Eleanor Diltz Delor
 Martha Armstrong Denman
 Elizabeth Baker Devereaux
 Jeanne Hale Doyle
 Ruth Holinger Dungan
 Roberta Ann Englebeck
 Carol Demos Faulkner
 Nola Klingler Fowler
 Gertrude Ostendorf Fraser
 Grace Schmehl Geary
 Kathleen Mary Geosits
 Marian Morris Goetz
 Evelyn Marie Graham
 Helen Rudy Greubling
 Marjorie Gross
 Brenda Roeder Hamill
 Margaret Wesley Hammon

Judith Montgomery Munzinger
 M. Miller Odor
 Anna Spence Olds
 Donna Evans Pohto
 Ruth Sargent Pohto
 Ada Richardson Pressman
 Helen Williams Quinlan
 Peggy Reese Ramer
 Martha Lantis Ramsey
 Martha Tilton Reissig
 Bernice Harper Ribar
 Mary Geiger Riggs
 Margaret Neff Rupert
 Joy Weisent Scholl
 Dyanne Glass Sidner
 Kathryn McClurg Siegrist
 Kathleen Kelly Snapp
 Alice Anson Snider
 Vera Wilson Snipes
 Hazel Griffin Southard
 A. McClurg Southworth
 Mary Emerson Stieritt
 Linda Gordon Stuart
 Amanda Adeline Thomas
 Carolyn Galbraith Thompson
 Migg Calkins Urban
 Kathleen Wachsmuth
 Janet Leas Watson
 Marian Barth Wells
 Theo Clever Wilkins
 Marianne Belding Willing
 Sandra Lee Wilson
 Constance Teaford Witt
 Blanche Lees Witham
 Grace Williams Worley
 Doris Giesecke Wyckoff
 Ruth Anna Zaring
 Nancy Gaffney Zoldak

Iowa-I

Gail Wingert Anderson
 Karen Louise Blackett
 Caroline Orman Bohan
 Barbara Schmidt Bookwalter
 Irene C. Boughton
 Martha Norstrom Bray
 Linda Morrison Brower
 Edith Wharton Close
 Susan Kracht Dane
 Mary Alice Dunn
 Viola Naibert Eisenbist
 Mary Bishop Falconer
 Eleanor Mears Farnsworth
 Maebeth Brown Furrow
 Barbara Hays Garber
 Anna Bishop Gillis
 Jean Speirs Helgeson
 Helen McLaughlin Hicks
 Tammy Broderick Jahne
 Vera Fagan Kendall
 Carol Ann Kovarik
 Mayme Standley Lawrence
 Gwen Elise McNatt
 Pauline Pradm Miller
 Vera Houd Miller
 Lael Church Miller
 Juliet F. Miner
 Jean Ann Modrow
 Dorothy Wilson Moeller
 Margaret Monroe Peterson
 Cynthia Fangman Powers
 Darlene Willy Regan
 Jean Terry Schmidt
 Mary McColom Simpson
 Mildred Biklen Smith
 Cyilia Svoboda Sulek
 Ruth Tamisiea
 Margaret Lauren Triplett
 Donna Little Troxel
 Hazel Kline Williamson
Washington-K
 Elif Onsum Anderson
 Jeanette Kickey Anderson
 Muriel Curran Barnan
 Alice Moss Bate
 Neva St. Peter Bellman
 Arline Mahnkien Belts
 Lorraine Lyons Borden
 Sandra Newman Boyle
 Carol Ewart Braman
 Jeanne Torrey Brown
 Helen Landusen Bucey
 Shariene Marie Buffington
 Ruth Anderson Burgess
 Ruth Allison Cairns
 Pamela Jean Campbell
 Laura Elwell Castellow
 Marion Koehne Castor
 Margaret Owen Churchill
 Lillian Birch Clark
 Patricia Jones Coan
 Alice Hoff Cork
 Vivien Stege Cornwall
 Verna Jensen Crisp
 Bernice Debard Cunningham
 Mary Omayhony Curran
 Joanne Cobb Dailey
 Dorothea Brockman Dechesne
 Alice Dickie

Donnabelle Moodie Dickie
 Shirley Crial Dillon
 Marie Ouellette Donnelly
 Ida Ross Dwight
 Dolores Stein Dyson
 Candace Jeane Espeth
 Margaret Feich Falskow
 Helen Drewfs Farrell
 Minnie Gibb Fenenga
 Jeanne Hart Fligg
 Geneva Surmewsett Fraser
 Florence Pinard Gaw
 Helen L. Geri
 Carrie Stickels Grafton
 Judy Brozovich Harris
 Lani Faniss Hassenstab
 Violet Anderson Haugen
 Marena Havens
 Margo Owens Hershberger
 Sybill Thomason Hewitt
 Jackie Jones Hoggatt
 Charlotte Gibbs Hoglund
 Lillian Dean Huffstetler
 Nella Hogen Huelt
 Kathryn Kelly Ide
 Louise Maurer Inlow
 Frances Plummet Iversen
 Marjorie James
 Betty Bursell Jennings
 Mildred Garrett Johnson
 Rachel MacDonald Johnson
 Alice Hanson Jones
 Mary Linn Kingery
 June Lavenne Lagerquist
 Doris Kaufman Lawson
 Frances Ringer Lee
 Helen C. Leik
 Marydel Rehbein Letter
 Florence Straw Lindstrom
 Marie Hogen Loomis
 Louise Davis Lusk
 Dixie Stanley Lyons
 Geraldine O'Mahoney Macadam
 Winifred Isham Malloy
 Dollie McAssey
 Patricia Jones McCain
 Barbara Beatty McGovern
 Margaret Christopher McPherson
 Blanche Hellen Miller
 Mary McGonagle Miller
 Florence Henry Moore
 Leona Sowinski Moorhouse
 Julia Murray
 Dorothy Baker Nankervis
 Mary Kasch Nollan
 Anna Carsso Norland
 Anna Kolosen Park
 Merle Throssel Patchell
 Abigail Leik Pillsbury
 Eugenia Hopkins Plant
 Madelyn Morelock Platt
 Ardelyn Smith Porter
 Ruth Leland Price
 Anna Sivesind Quistfort
 Ada Bear Raymond
 Barbara Case Richards
 Mary Whisler Rohrbach
 Mary E. Rose
 Loreen Lee Roth
 Rose Gattavara Rucker
 Rachel Carter Ryder
 Wilma Louise Steinhause Sanford
 Marcia Hooper Sanford
 Gladys Ferner Savage
 Carol Royer Schweizer
 Helen Almain Shaugnessy
 Helen Mozelle Sims
 Carin Brown Stecker
 Barbara Joan Stiles
 Zoia Connolly Straw
 Rita Reeve Swensson
 Margaret Lytle Tallmadge
 Margaret Cahalan Tashian
 Kathryn Macvicar Thomas
 Charland Berg Torrence
 Jean Dougherty Whisler
 Charlotte Dobbs Widrig
 Michelle Wyckoff

Kansas State-Λ

Linda Emmott Barrett
 Mary Polson Charlton
 Elizabeth Smith Davis
 Shirley Moyer Dienerbrock
 Catherine Bernheisel Fessler
 Margaret Canham Goetz
 Bertha Dobbs Graham
 Patricia Keating Heidrick
 Sally Shaw Hively
 Fernie Glover Huyck
 Charlotte Richards Imthurn
 Susan Speddie Larson
 Bonnie Badger Lugaue
 Mary Lowe Martinez
 Velma Lockridge McKee
 Jan Rankin Nifson
 Geraldine Noffsinger Randall
 Carolyn Lear Reid



Members of the Oklahoma City alumnae chapter answered telephones for the local portion of the Easter Seals Telethon. At this time Jean Nelson Stockham, Eureka-II and Deanna Allemen McKinnon, Texas-AT, presented hearing equipment to Roger Cooper, KWTU news anchorman, who accepted it on behalf of the Oklahoma Society for Crippled Children. The equipment was purchased with proceeds from Oklahoma City alumnae's 1983 Flame Fantasy. Alumnae also do volunteer work at the Society's speech and hearing clinic.

Ruby Parkhurst Ringle
 Margaret Tamm Rust
 Deborah Hobbie Salberg
 Mildred Thurot Tate
 Elythe Wilson Thoesen
 Zora Knox Wells

California-M

Kathleen King Adam
 Muriel Noakes Antonacci
 Katherine Deacon Bauer
 Sue Williams Bebb
 Naida Jovanovich Beckett
 Rose Thompson Beeson
 Aubra Semsen Berry
 Hazel Ahlin Bird
 Anne Colby Black
 Doris Voights Bloom
 Marybeth Brannaman
 Margaret Wehrheim Brennan
 Caroline E. Brinkmeyer
 Virginia Ayer Brobst
 Virginia Lee Bullivant
 Roberta Duto Burgess
 Harriett Jean Burt
 Natalie Van Cleave Calhoun
 Cecile Hackmeier Calvi
 Mary Emerylan Campioni
 Lillian Morse Chigren
 Helga Kohlenberg Clark
 Martha Carmichael Craig
 Shirley Bloch Crepps
 Clarissa Decker Croley
 Gordon Ross Curtaz
 Jeannette Quast Davis
 Lois C. Decker
 Isabel Orton Deering
 Harriet Owens Enderle
 Dorothy Eslee
 Josephine Greisberg Fitzpatrick
 Mary Pope Fraser
 Valerie Orken Fulton
 Lavan Boynton Garnjost
 Gail White Gee
 Jocelyn Miller Gilbert
 Almeda Gilkey
 Eleanor Bakosh Gregorich
 Leolyn Morgan Griffith
 Margaret Stone Grosse
 Edith Green Hall
 Elizabeth Hopkinson Hansen
 H. Diane Walker Hencken
 Marlene Roche Henselmann

Dorothy Ly Vere Hitchcock
 Joanel Fisher Hurley
 Dorothy Rhyme Husted
 Jeanette Pusey Ingram
 Kathleen Smith Jacobs
 Dorothy Sheehan Juni
 Lauretta Butler Keeler
 Eveline Mowde Kenney
 Virginia Twaddle Kettlewell
 Edna Knipper
 Laine Anderson Kotkas
 Janet Paulius Kozlowski
 Alice Jane Kubler
 Barbara Wire Lake
 Lois Vonhusen Lehman
 Margaret Fuller Lindley
 Esther Meakin Lobdell
 Maxine Schumann Maas
 Eileen Fourcade MacNicol
 Zeima Fultz Maris
 Elizabeth Katherine Martin
 Lorraine Lowe Mathewson
 Margaret Lockie Navarra
 Lois Wylie Nemechek
 Frances Grimes Nicol
 Julia Hughes O'Connor
 Catherine Hofmann Palmquist
 Beryl Plumb Parker
 Eleanor McClure Perry
 Ruth Thomas Phillips
 Helen Hui Redfield
 Dorothy Osborn Riebe
 Ithra Porter Riner
 Elizabeth Marble Rouse
 Dorothea Ellis Rowe
 Carla Gilmore Rugeroni
 Shirley McKee Rush
 Calena Crum Samples
 Gloria Drucker Sasso
 Kathryn Hagner Saunders
 Ruth Weston Scheer
 Mary Anderson Simpson
 Olga B. Skeehan
 Mildred Slater Stein
 Margaret Bunds Swift
 Elizabeth Walter Swift
 Betty Stephens Taber
 Myrna Montgomery Terschuren
 Irene Link Thomas
 Evelyn Thomas
 Helen Davis Thompson
 Patricia Gale Thompson
 Donna Reynolds Thuet

"Enclosed is my check for the Delta Zeta Historical Museum. I think it is a great idea and hope to see it some day."

Barbara Summers White
 Gretchen Felger Wiegell
 Paula Sue Wilder
 Bonnie Louise Williams
 Fern Riley Wilson
 Kimberly Jean Wisner
 Beulah Young
Nebraska-Z
 Victoria Beck Atkins
 Peggy Haskell Benjamin
 Dorothea Hudson Bek
 Dorece McWilliams Bohlmann
 Myrtle Shireman Briley
 Frances Gilbreath Conant
 Martha Heller
 Florence Anderson Hemberger
 Emma O'Connor Hess
 Orene Nelson Hinds
 Helen Runkel Jansen
 Frances Latham Jenkins
 Alveta McClelland Knights
 Louella Johnson Koken
 Lona Conger Limpio
 Veda Seybold McReynolds
 Kay Morrow
 Roma Mitchell Morton
 Susan Jeannette Norman

Kathryn Troll Hart
 Virgene Smith Heckman
 Ann Gray Hesselbacher
 Josephine Ratfies Hirsch
 Janice R. Huffman
 Johanna Shetter Hyde
 Emily Zinsmeister Jennings
 Mary Tobin Judd
 Elizabeth Insley Kearley
 Linda Darrah Kelly
 Carol Jean Knoblauch
 Lisa Diane Krentz
 Alice Wells Larnie
 Marjorie Young Lee
 Dorothy Hayes Linke
 Helen Bone MacTavish
 Gertrude Therese Mahall
 Beverly Jones Markus
 Dorothy Marmet
 Loree Markley McCabe
 Laura Tussing McClarren
 Mariann Walton McCormack
 Norma Swebston McIntyre
 Onna Bitz McManus
 Shirley McCabe Michener
 Ruth Buchanan Miller
 Patricia Smith Mosholder
 Mae Denlinger Moysey



Enid (OK) alumnae had a kitchen shower for the Northwestern Oklahoma senior citizens center. Pictured (third from left, and fourth) are Kathleen Long and Brenda Waltz presenting the gifts to center members. (Photo by Enid News and Eagle)

Charlotte Newbury Trump
Nellie Templeton Walker
Harriett Long Wallace
Katharine Axline Walsh
Elizabeth Utz Ward
Violet Rhein Warren
Vina Quessier West
Mary Gribble West
Laura Schaefer White
Aetha Kinney Wiley
June Wightman Wood
Marion Edwards Woodward
Alice Morgan Yates
Kathryn Crawford Young
Alice Britton Zaruba
Kenna Howell Zierer
Bernice Simi Zolezzi

Knox-N

Willie Keister Bals
Ethelyn Kelly Burcky
Martha Anderson Clavey
Evelyn Adams Costello
Dorothy Clark Curry
Martha Hammerschmidt Griffin
Alice Tate Hartman
Bette Rutherford Hedge
Luella Blackhurst Hughes
Ludella Malcolm Keller
Marcia Larson
Barbara Lemke
Doris Peterson Lundblad
Frances Bjorling Lundin
Lisa Miller Marquis
Wilma Lanning Matkov
Tania Morozoff Nelson
Mildred Hohenboken Painter
Frances White Parks
Miranda Bohnen Paul
Frances Daniels Reed
Marna Jeanne Mills Scott
Ruth Clark Seiler
Judith Miller Sheehy
Karen Parrish Towers
Diane Ayres Uhl
Betty Harter Van Steenwyk
Mary Palmer Woods

Cincinnati-I

Vivir Augspurger Alter
Vivian Millar Amidon
Lucy Ayer
Jane Dehler Bell
Elizabeth Searly Blackburn
Joan Hollingsworth Borders
Carol McAllister Buerger
Helen Ash Burden
Edythe Lital Curran
Mary McEvilly Eilers
Eliane Woods Erion
Phyllis Snape Favorite
Enell Dowling Foerster
Dorothy Spence Fray
Ruth Seifried Gabriel
Tamara Ann Gibbons
Dorothy Allen Griffith
Aline Verran Hale
Alice Schuchert Hauck
Dorothy Cummings Henshaw
Martha Tarkington Hoefler
Vicki McDonald Hogan
Patricia Ostrander Hogue
Dorothy Ann Keating

Judith Ellis Kiesel
Martha Seibert King
Jo Penn Lefter
Edith Durrell Marshall
Virginia Betts Mathes
Edna Rinck Moore
Patricia Paulding Reuter
Elizabeth Swing Robertson
Katherine Keating Romaine
Alma Marie Schneider
Catherine West Sheets
Louise Dohmann Stricken
Ruth Aneshansel Thomas
Claudia Frances Vollmer
Iona Terry Williams
Nellie French Willits

Pittsburgh-O

Mary Swoger Adams
Mabel DeForest Angelo
Maria Elena Bardos
Elizabeth Glass Beading
Sara Austen Bearblossom
Shirley Harold Bonner
Marcia Sime Bunecsky
Violet Schneider Ciandotto
Louise Loughner Davis
Frances Mars Dewoody
Elizabeth Schatz Dillon
Carolyn Pierson Dolson
Catherine Ann English
Margaret Moore Felton
Dorothy Lillich George
Alice Kallom Griffiths
Dwana Lee Guntrum
Joann Narduzzi Hockenberry
Grace Lyon Hulsberg
Kathleen Tkach Huot
Sara Swope Huston
Dana Matten Johnson
Ruth Ireland Kutz
Mildred Augusta Lockwood
Anna Uhl Mathieson
Harriet Dittmer McMillin
Ruth Becker Meister
Jean Leberman Milway
Shirley Waggoner Mixson
Kimberley Ann Mobley
Mavis Kraztke Morrison
Jeanne Wolfe Orr
Patricia Heneghan Polkofer
Jeanne McConnell Russell
Grace Angensteine Schindler
Mildred Schuh Schneider
Mary Elaine Schwarz
Mary Jones Smith
Marcia Bradley Steinmann
Josephine Giron Thornton
Vee Shakerian Toner
Shirley Snyder Toothman
Helen Arlie Troxell
Florence Walck VanDyke
E. Marie Metzger Weaver
Mary Walck Wedrich
Robert Bernie Wellman
Jane Wille
Florence Hulton Wood
Laurel Hutchinson Wyerman

Eureka-II

Flore Pifer Bailes
Verna Bane Berg
Katharine Brandon Caccia

Ether Paral Cronkrite
Susan Selders Evans
Kathryn Wahl Fitzpatrick
Margaret Steninger Haggarty
Dorothy McCiellan Holmes
Mara O'Brien James
Janice Louise Mitchell
Elsie Bullington Natfziger
Betty Crabtree Nelson
Virginia Tinkham Riekse
Kathryn Plopper Shorb
Flora Scheid Snyder
Jean Nelson Stockham
Kathy Ann Wessel
Donna Koehler Wurmnest

Denver-P

Loretta Deremer Anderson
Zoe Behrend Baird
Dorothy Eiston Baker
Cynthia Ann Bates
Ruth Sharp Beebe
Ruth Walker Fraser
Sophie Prismer Griffith
Mildred Keener Hebert
Dorothea Barcus Hicks
Clarence Moffitt Kring
Nina Pate Leon
Eleanor Hacking Lumber
Miriam James Musso
Helen Katona Neel
Cindy Sue Novak
Mildred Gordon Osborn
A. Davies Sawyer
Lois McKnight Tolleson
Evelyn Wainscott Weidenbacher
Marjorie Woodrum

Louisiana State-S

Mary Beth Abraham
Ana Maria Alonso
Lon Lynn Andiganc
Kathryn Lynn Bagot
Mary Maurel Bagot
Madelyn Monique Barber
Eugene Barkdale
Jennifer Merrick Barone
Melissa Ann Benedetto
Rhonda Marie Benedetto
Barbara A Fenton Benton
Evelyn Angela Berner
Catherine Duvic Beshel
Mary Broussard Bienvenu
Nita Roberts Bonnecaze
Carol Graugnard Bonnecaze
Cheryl Ann Brignac
Mary Anne Broussard
Suzette Rachel Bunnell
Catherine Glynn Busse
Carol Fenton Butler
Christy Leigh Calmes
Leannora Paige Carriere
Lisa Marie Chaisson
Bonnie Jenene Childress
Peggy Zeringue Claude
Denise Ann Collier
Carolyn Rene Comeaux
Stacie Lynn Comeaux
Mary Patricia Corona
Donna Lynne Cunningham
Christal Ann Curry
Nancy Susan Daigle

Mona Campbell Damhorst
Mildred Alyce Daulerive
Cheryl L. Deshotels
Terri Dian Dorr
Angela Kay Dubroc
Mary Bonner Duggan
Carol Emily Dupre
Anne Marie Ecuyer
Andrea Ann Ehrhardt
Pamela Elizabeth Evans
Tammi Lea Everhart
Elizabeth Ann Fairbanks
Patti Anne Farrell
Audrey Carpenter Faures
Katharine Lawrence Fenton
Betty Schneider Fenton
Margaux Mary Finn
Elizabeth Ann Gilkes
Angele Marie Goriando
Stacey Ann Gonzales
Elizabeth Scott Goodwin
Nancy Marie Goss
Loretta Capdeviell Goudeau
Laune Lynne Gregg
Edith Denise Groves
Gerl Lynn Guarino
Judith Seeber Habert
Joy Dean Harvey
Connie Ruth Hearn
Gloria Pohlmann Hecker
Opal-Glyn Williams Hoff
Alexis Marie Holstead
Katherine Allen Houde
Evelyn Jones Howe
Janet Adrienne James
Lisa Blackstock Juengling
Cherri Ann Kimball
Judith Marie Kitzger
Pamela Annette Klatt
Eleanor Dixon Klempeter
Laurie Kithleen Klempeter
Gina Gaye Knight
Ms. Deborah Ann Laguens
Jean Wilson Ross
Patricia Fobes Sanson
Jean Thomas Schowaller
Helen Uter Schuppner
Alice Nelson Shilling
Jacquelyn Panette Sonneborn
Charlotte Ayres Steere
Virginia Ross Swan
Victoria Szatalowicz
Helen Kunderl Walch

Laura Michelle Wood

Wisconsin-T

Mary Emig Ackerman
Helen Lambert Amant
Virginia Kellogg Avery
Grace Putnam Bailey
Susan Behrens
Jeanne Siegel Blau
Louise Harrison Bloss
Mabel Bond
Isabel Brinkman
Mary Thompson Brumm
Bonita Carlson
Daisy Ernst Chapman
Ethel Mackie Cleary
Barbara Morris Dahl
Colleen Bodinson Drew
Genevieve Hardy
Harriette Marie Hazinski
Gwendolyn Drake Herron
Marjorie Olman Hewitt
Carole Lucas Hunt
Helen Wicks King
Joan Boesch Knap
Roberta Thompson Kramer
Kathryn Mauerman Kundert
Cortlandt Dawe Libby
Carolina Traulsen Loose
Susan Bargholtz Lundberg
Lucile Fisher Lundstrom
Hele Collins Macelwee
Nina Mann
Edith McCollister
Margaret Alice McLeish
Janice Wilcox Miesbauer
Jane Starz Miles
Elaine Ames Miller
Lorraine Krenz Mintonye
Evelyn Christiansen Odeil
Terry Tonkin Punswick
Helen Bryngelson Reiss
Felicia Smith Rosland
Jean Wilson Ross
Patricia Fobes Sanson
Jean Thomas Schowaller
Helen Uter Schuppner
Alice Nelson Shilling
Jacquelyn Panette Sonneborn
Charlotte Ayres Steere
Virginia Ross Swan
Victoria Szatalowicz
Helen Kunderl Walch

Geraldine Simon Carter
Wilene Horton Daniel
Dorothy Devine
Frances Wilhelm Dirstine
Marian Hintzen Edwards
Florence Randolph Erhart
Ruby Evans
Elizabeth Grieve Fanning
Marian Eleanor Farrow
Ina Wilson Faulkner
Blanche Keatts Herron
Bernice Dowling Hildebrandt
Pag Course Hoenack
Mary E. Kupfer
Gertrude Calhoun Lundquist
Wanda Piper Majnarch
Violet Carlson McDonald
Violet Sweet McFarland
Helen Richman Prenguber
Jean Adams Richards
Wendell McNeil Rodgers
Katherine Raichle Rue
Emogene Duncan Smith
Caroline Neustel Stewart
Helen Washburn Tippery
Eva Daley Volker
June Briggs Wicke
Opal Daniel Wise
Joan Bungay Woodhurst
Margaret Staeger Woods
Margie Selgren Worrell
Gladys Meull Ziegler

Oregon State-X

Zelta Wieman Adams
Nitamarie Moore Bailey
Mercedes Allison Bates
Maple Cole Beals
Kathryn Rowe Beasley
Sherry Ann Brazda
Rebecca Brown
Anita Williams Corrigan
Manjone Martin Danilson
Judith Hanson Darke
Myrtle Klamp Drew
Helen Dumbleck
Ruth Mays Ferris
Ava Conner Harmon
Emily Hubstads
Eva Koenecke Johnson
Dorothy Rose Keep
Betty Westlin Klahn
Jolene Hoppe Kuhns

"Thank you for the opportunity to participate in the creation of our new home-headquarters-museum. I am thrilled that this move has taken place. It is beautiful and I wish you every success!"

Violet Sharratt Whitfield

Godies Kischel Wyre

North Dakota-Y

Eileen Rice Anderson
Sandra Elaine Askelson
Margaret Marie Black
Beulah Kinser Bond
Elsa Moser Brenner
Fern Tikalsky Cames
Sharylryn Ring Christopher
Diane Thorne Clinton
Helen Stegens Dennis
Margaret Fuller Doddridge
Lucille Radke Fostvedt
Jean Haley Harper
Edna Eide Helgeson
N. Windmuth Higgins
Barbara Tweed Holland
Clara Nygaard Johnson
Juliana Phelps Kierstein
Florence Hoven Lydon
Marguerite Kops McClintock
Janet Jane Miller
Cora-May Hanson Minear
Mildred Falkongard Rygh
Carl Krostue Selvar
Evelyn Hanstad Tredwell
Margaret Kindschi Westley
Gladys Nelson Whitesell

Washington

State-F

Vivian Thompson Arnold
Louise Grieve Baldwin
Flossie Folsom Brislawn

Beatrice West Lafrenz
Rosalee Mumford Lanham
Shirley Shockley Lawrenson
Elsie Boozer MacDougall
Kristine Jarvis Maneely
Norma Clark McAdams
Doris Phillips McAvine
Zenda Hendrickson Milloy
Jean Noel
Beth Bryant Orem
Eleanor Jenks Ottwell
Prudence Paulsen
Harriet Jensen Pickett
Ruth Miller Powell
Betty Sigurdson Romans
Dorothy Robinson Slate
Julie Ann Smith
Alice White Stone
Roberta Russell Swall
Eleanor Nelson Taylor
Harrnora Sweet Tampion
Doris Reed Thoen
Barbara Worthy Verminski
Inez Oatfield Vest
Alice Feike Wieman
Chloeann Owens Williams
Betty Zenger Woodworth
Fannie Louise Yee
Marjorie Metzger Young
Rhoda Thurm Zobrist

Franklin-Y

Virginia Funk Allen
Ruth Beck Bassett
Barbara Browne Brand
Brenda Marie Brennan

Marjorie Gray Campbell
Cornie Sunde Cole
Irene Cribbs Divine
Theodora Beasley Douglas
Loy Smith Engbertson
Carol McColley Fitzpatrick
Hope Babcock Fowler
Lisbeth Innis Francis
Mildred Edwards Garton
Kathryn Doub Hinman
Marjorie Padgett Houghton
Charlotte Clevenger Hufford
Mary Trimpe Keller
Marilyn Beaman Kerner
Geraldine Rienzi Kreppel
Lida Anderson Lammert
Dorothy Fisher Murphy
Beverly Allyn Nichols
Mary Lewis Osterman
Jane Ann Pardieck
Candace Barnes Pierce
Betty Schmidt Pigman
Dorothy Best Rich
Rachel Joan Rich
Tonya Marie Rondot
Jean Halliday Rueff
M. McCullough Secret
Elita Mitchell Sheets
Ruth Morgan Tanner
Leone Bovard Thelkeld
Rusty Moore Thompson
Margaret Shipman Tranter
Cynthia Jo Tribby
Joyce Vinson Tull
Margaret Lewis Waltz
Jennifer Louise Weber
Una Houk Woodworth
Cynthia Ann Wright

Oregon-Ω

Margaret Frances Ball
Kamilla Kieka Blanckenburg
Margaret McNeil Bloomgarten
Mildred Dadds Cheadle
Wanda Lesley Culbartson
Bernice Shipp Elkins
vivia Merrifield Elliott
Gertrude Houk Farris
Susan Carothers Fisher
Geneva Foss
Barbara Kirsch Hamilton
Susan Golden Harbold
Helen Smith Harrington
Audrey Henniken
Charlotte Newhouse Holt
Eleanor Wood Karrer
Donna Koberg Kessler
Charlotte Hieber Keys
Gloria Taianco Kikes
Gertrude Andrea Parachini
Dorothy Anderson Phillabaum
Dietla Robnett Rodgers
Genevieve Helliwell Roycroft
Carolyn Louise Schink
Joan Jacobs Shuey
Merilyn Vogt
Dora Williams Walker
Bethel Eidson Watney
Elizabeth Jones West
M. Mills Wilt
Jean Kitts Young

Northwestern-AA

Roberta Peterson Adams
Joanna Maher Alseth
Marylouise Lemgruber Appleton
Dorothy Sharp Bahr
Carol L. Bauer
Laverne Lee Becwar
Ruth Rue Behnke
Frances Benallack Benowicz
Marie Erickson Beu
Hazel Duval Buffmire
Jane Ruth Campeljohr
Gertrude Mueller Carpenter
Margaret Chew
Alexandra Lee Cowen
Harriet Larson Cox
Dorothy Harridge Crane
Pam McClure Cronenwett
Kathleen P. Engelmann
Gladys Nelson Denton
Jo Miller Diasparra
Donna Doughty
Lorraine Gaggin Duggins
Frances Garm Eggdahl
Christine Leigh Engelhardt
Julia K. Felt
June Long Ferberd
Laurine E. Fitzgerald
Linda Meents Forsberg
Queta Brenner Fouke
Susan Elizabeth Glatzer
Robin Heilbrunn Gordon
Mary Phillips Green
Florence Crowell Hamilton
Marion Koepke Harding
Lucille Shaler Haring
Ruth Jensen Harms
Jane Hayes

Lois Lamoreaux Houline
Mary Barrer Inman
Helen Zilka Jaworski
Mary Myers Johnson
Gretchen Kroch Kelsch
Lois Thomas Kirk
Jacqueline Wilson Koehler
Evelyn Sholtes Kritchewsky
Verna Magnuson Kummer
Lois Berry Larson
Ruth Ellen Levitov
Helen Virginia Linde
Helen Strate Lutz
Ruth Quick Masson
Mary McCarty
Louise E. McKenzie
Helen Collins McLaughlin
Ruth Milner
Dorothy Mohr
Audrey Fahninger Morava
Jocelyn Amelia Munder
Marilynn Netzel
Linda Maxwell Paulson
Evelyn Penberthy
Dorothy Louise Pergande
Ruth Strate Peterson
Enid Overoeder Petters
Sybil Digler Poccia
Helen Larson Rinehart
Mary Ashworth Rodda
Jane Humbach Schulte
Katherine Schweizer
Diane Zimmerman Sehy
Adeline E. Sigwalt
Dorris Pike Silverthorn
Jane Daidy Snyder
Mildred Koll Spilman
Ella Jacobsen Sleen
Marjorie Zimmermann Strom
Helen Balmer Swarhout
Thelma Hunter Awigert
Alice Lundgren Taylor
Letha Ostrander Thompson
Helen Lovelless Vaughan
Mary Lou Ragel Vineyard
Rita Carmichael Walker
Genevieve Bannerman Wayman
Elizabeth Albach Weamer
Margaret Glenz Weichel
Frances Elizabeth Westcott
Bertha Snyder Westerberg
Ruth Samuel Wilson
Anne Marie Zidonis
Carol Quigley Zippo
Sydney Schlatter Zisdo

Illinois-AB

Claire Williams Albanese
Anna Patton Albrecht
Rebecca Long Aldrich
Alice Appell
Evelyn Katzmann Bale
Martha Canning Balzer
Cara Olson Bates
Ruth Rehm Becker
Elizabeth Corsa Beggs
Barbara Baxter Beres
Eleanor Klee Boe
Evelyn Watts Bremer
Jay Prudent Buddecke
Edyth Holt Caldwell
Gloria Burns Cashman
Lois Malsburg Clark
June Hjelm Cohlmeier
Marian E. Conrad
Bernice Swartz Crawley
Martha Virgie Day
Mary Tucker Decoursey
Clarissa Bogart Donnelly
Darlene Schwer Dymerksi
Susan Cartee Enright
Veronica Morris Fesser
Mary Weeks Rick
Ruth Johnson Friend
Marybelle Thompson Gardiner
Ferne Sparks Gasaway
Ellen Anne Gernon
Camille Branham Gibbs
Fredna Ray Glover
Bernice McCarron Gruber
Shirley Ashton Haertjens
Elizabeth Peckenpaugh Hagan
June Hanselman
Kathryn Lock Harlan
Priscilla Pearson Heerens
Irene Olson Hoffman
Ann Mersereau Holmberg
Marie Kappus Homeyer
Kay Jones Horsch
M. Telleen Houghton
Sarah Shank Houston
Sarah Badger Howley
Harriett Kerr Hultman
Natalie Jenks Hultman
Ruth Evans Jones
Della Shaw Kaeser
Eleanor Schweitzer Keats
Frances Wilson Keith
Harriet Simms Keogh

Mary Hackett Koehler
Judith Cox Kulter
Anna Ratzesberger Lagoonoff
Henrietta Saltsman Landwer
Margaret Roney Lang
Faye McMillan Larson
Genevieve Adair Larson
Jo Mead Leavitt
Irene Ebeling Ledbetter
Janet Culbertson Lenz
Barbara Evers Loughman
Billie Jean Allen Marsh
La Frisk Martz
Margie Gahlbeck Mauser
Mary Stianwalt Maxfield
Lucille Mieleir McCre
Winifred White McMahon
Florence Miller
Florence Hood Miner
Roma Fink Novak
Phyllis Mrazek Oriand
Eleanor Harrison Parker
Cecile Malsburg Patton
Lola Kathryn Pickles
Ellen Lou Pratt
Elvira A. Rau
Geraldine Huelt Reiss
Grace Goodyear Root
Lena Williams Schroeder
Joann Grochowski Scott
Frances Waldo Smith
Mary Fawcett Smith
Mary Erb Spangler
Marion Johnson Sprague
Anne Lacey Stevens
Selena Reif Stoler
Helen Topping Stowell
Lucille Beard Swarts
Wilma Snider Swisher
Mary Gieger Thornburgh
Marie Levy Thorne
Ruth E. Tucker
Jean Hoelt Unruh
Evelyn Warren VanPatten
Helen Fleury Viger
Lucille Rankin Webber
AKathryn Henricks Wenger
Pauline Frier Whitcomb
Lois Iffitt White
Anetta Warrick Whitmore
Debbie Dewitt Wilkins
Frances Savill Worley
Marion Schmitz Wyckoff
Dorothy Luck Young
Norma Barts Zika

Alabama-AI

Pamela Abney
Anna Debbardelaben Benfield
Traci Lynne Bosworth
Blanche Price Branscomb
Karen Elizabeth Brooks
Rebecca Louise Brooks
Faith Browder
Bethany Elaine Burnham
Marianna Lee Cain
Julie Christine Campbell
Deborah Anne Carr
Janet Maria Casey
Sydney Ann Casto
Tana Leah Christian
Gladys Elaine Clayton
Lois Walker Coates
Patricia Lynn Coleman
Sara Sawyer Collins
Ethel Getman Cooper
Grace Davis Daly
Nancy Sioman Davies
Julie Ann Doak
Jill Diane Duncan
Carolyn Kellett Eberhart
Katherine Waker Evans
Luann Mina Floreich
Dorothy Farrell Ford
Susan Dean Gallups
Wanda Wells Glass
Carla Lee Greenley
Beverly Sue Griffin
Carol Haden Gunn
Bebe Lewis Gunn
Debra Lynn Hardegree
Elizabeth Nighswonger Harris
Tracy Leigh Harwell
Lisa Carole Head
Mitzi Pennington Prince Henley
Carolyn Johnson Holland
Ruth Mize Horgan
Purcell Corley Howard
Cindy Bernice Hudson
Dorothy Celia Hudson
Lisa Darleen Hudson
Rosalin Annor Hudson
Linda Clarice Johnson
Lei Ann Jones
Margaret Kay
Eileen Marie Jones
Susan Leigh Kennedy
Deborah Ann King
Elizabeth Pollard Kinsaul

Elizabeth Smith Knox
Frances Pickens Lewis
Jean Wickstrom Lives
Kathleen Marie Livingston
Barbara Hunt Martin
Margo Jean Mase
Lorie Ann Mason
Catherine Eastep Mason
Sonia Jean Mason
Virginia Hunt Mays
Linda Jean McAnally
Annette Louise McDermott
Elizabeth McDermott
Traci Lynn McDonald
Louisa Wheeler McEachern
Miriam Webster McFarland
Frances Morrow McFarland
Janet Elizabeth McGahey
Jane Adams McKinney
Cynthia Lynne Miller
Eleanor Louise Millinger
Averi Yvonne Moore
Peggy Burnett Moore
Victoria Jo Morrison
Patricia Faye Myatt
Judith Ann Nelson
Debra Lynn Nesbitt
Marie Newsom
Marjorie Barrows Nolen
Mary Stone Orr
Virginia Ruth Orr
Doris Turner Osten
Marcia Dawn Payne
Debra Wendelken Perry
Christina Marie Petete
Lauraanne Marie Porter
Laura Gunn Poston
Cherie Allison Reeves
Gina Krause Richardson
Susan Branch Roberts
Mary Andrews Scherf
Jennifer Ann Schulz
Christina Louise Shrader
Sondra Lynn Slappay
Kathleen Johnson Sledge
Kristine Anne Sparks
Bernice Kroat Stacy
Dorothy Shores Stalcup
Katherine Boles Stallings
Gretchen Reimartz Stamper
Jamie Autumn Still
Dawn Michelle Stubbs
Pamela Kay Summerlin
Kemberly Harriet Sumner
Phyllis Lynn Sundberg
Bonnie Laura Swindall
Margaret Susan Swindall
Amy Sue Tuck
Beth Barnett Vann
Lynn Gaston Wentzell
Cynthia Allison Wheeler
Simone Lynne Wilkins
Lynne Stovall Wilson
Luvoila Huffstutler Wisneski
Kimberly Renee Wood
Ange Mine Youngsun

George Washington-AA

Jeanne Jones Adams
Hedwig Heinemann Belz
Elizabeth Bamber Boyer
Virginia Wise Breen
Barbara Messer Clark
Katherine Fastbender Coffey
Betty V. Covell
Mary B. Curran
Ann Courtwright Dunnington
Kathryn Young Ellis
Jean Baldwin Ely
Margaret Hicks Flewharty
Mary Livingston Gunter
Loretta Cunningham Hipp
Edith Harper Johnson
Elizabeth Drake Kenyon
Kariota M. Koester
Anna Montesi Mitchell
Jean Kelly Nielson
Muriel Phelan Osterhaus
Ruth Gehrike Petersen
Lucy Dotter Rohrs
Edith Finney Ryland
Gwladys Lewis Smith
Eleanor Dibala Smith
Virginia Gummel Sweeney
Ethel Theis
Rachel Crawford VanSickler

Oklahoma State-AE

Linda Fern Adair
Coy McCoy Baker
Diana Kirsten Baldwin
Ann Woodsmal Barnes
Linda Jean Bentley
Jennifer Abigail Bicknell
Kerry Elvon Bishop
Jackie Lynn Blair

Glenna Ross Bragg
Sheila Lawrie Bryant
Carla Jo Campbell
Sherry Linda Carleton
Margaret Elizabeth Clark
Janell Costner Clarke
Susan Michelle Cleveland
Robyn Marie Clifton
Geraldine Cotten
Susan Elizabeth Cozier
Nancy Irwin Crenshaw
Catherine Vanvelzer Cummings
Catherine Anne Dandurand
Angela Deneen Day
Holly Ann Dieken
Lori Ann Dunn
Doris Dillon Durham
Michele Ratliff Edwards
Margaret Edsel Fitch
Charlotte Lee Forshee
Betty Hughett Foust
Mary Gailatin French
Margaret Hudson Frye
Carolyn Sue Gang
Gigi Rae Guidotti
Deborah Louise Hamilton
Grace Clause Hassler
Florence Howenstein Heliwege
Reina Janette Holtman
Carol Jean Horton
Deinita Teler Hosier
Catherine Huppert
Mary Wilkett Janssen
Lola Gill Jeffery
Linda Sue Jones
Glennie Gregory Jones
Lucille Blackwell Kerr
Tamara Laick Laikcher
Sherry Trenfield Lambert
Maria E. Lasagabaster
Rebecca Sue Lawson
Margaret Melika Lester
Beverly Lambert Leverich
Evelyn Carson Long
Estelle Rowley Long
Eunice Gobie Manning
Patricia Horton Maphet
Phyllis Susan Mayberry
Eleanor Wycoff McKinley
Marian McFee
Amy Lea Knight Michael
Jennifer Suzanne Miller
Wendy Jane Moore
Donna Joyce Neville
Pamela Wadley Neville
Ruth Landrith Odebrecht
Tracy L. Owens
Mary Schulte Parrish
Lisa Diane Planesstiel
Jayme Maker Ponder
Enid Gobie Pritchard

Lyn Gillespie Putnam
Sophia Slater Roberts
Becky Rodgers
Magdalene C.F. Sia
Patsiann Nix Smith
Sara Elizabeth Stauffer
Charlotte Sanders Strain
Frances Ireland Stromberg
Diane Thompson Sturdivant
Helen Greb Szatalowicz
Thelma Potter Taylor
Velma Anderson Triplett
Susan Purdum Wahid
Carol Vansickle Wetherby
Seama Grace Whitley
Dawn Renee Wiegand
Ona Rathburn Wilkinson
Nikki Ann Williams
Gisele Marie Wolfley
Nancy Lois Woods
Kathryn Sue Brown Wuerflein
Gayle Sunday Young

Adelphi-AZ

Elizabeth Marie Barile
Marian Earl Brettner
Marion Medley Brewer
Nancy Noel Clarson
Edith Walters Frees
Carol Jean Horton
Deinita Teler Hosier
Catherine Huppert
Mary Wilkett Janssen
Lola Gill Jeffery
Linda Sue Jones
Glennie Gregory Jones
Lucille Blackwell Kerr
Tamara Laick Laikcher
Sherry Trenfield Lambert
Maria E. Lasagabaster
Rebecca Sue Lawson
Margaret Melika Lester
Beverly Lambert Leverich
Evelyn Carson Long
Estelle Rowley Long
Eunice Gobie Manning
Patricia Horton Maphet
Phyllis Susan Mayberry
Eleanor Wycoff McKinley
Marian McFee
Amy Lea Knight Michael
Jennifer Suzanne Miller
Wendy Jane Moore
Donna Joyce Neville
Pamela Wadley Neville
Ruth Landrith Odebrecht
Tracy L. Owens
Mary Schulte Parrish
Lisa Diane Planesstiel
Jayme Maker Ponder
Enid Gobie Pritchard

Michigan-AH

Helen Cosendey Abbate
Goldia Lightfool Blanding
Eleanor Ramlow Bullen
Marjorie Matthews Conrad
Linda Horny Eastwood
Gertrude Jansson Etzler
Mary Yetter Goodell
Alice Fortier Grant
Florence Augusta Hamau
Theodora Nickels Herbert
Helen Fox Hyt
Dorothy Lene Kirby
Janet Brackett Koivunen
Eleanor Horny Lasca
Mary K. Slate MacDougall
Helene Sooy McCracken
Aurel Fowler Ostendorf
Elizabeth Rud Phelps
Selma Johnson Putnam
Patricia Williamson Riley
Beverly Garrett Risk
Marjorie Culbertson Springer
Alma Bretschneider Stewart



Constance Getsinger Seuryneck, South Carolina-BΔ, and former GML winner, was present for the initiation of her daughter Kerri Lynn into Beta Delta chapter.

Helen Ramsey Walters
Eudora Begole Wood
Virginia Ward Zehe

Kentucky-AΘ

Eleanor Howard Atkin
Mary Johnston Ballard
Marjorie Hedges Bastin
Kathryn Weber Berckman
Ella Gizelle Berkowitz
Louise Payne Brame
Betty Greene Byrene
Nita Bowers Byrum
Virginia Duff Calk
Gertrude Collins
Helen Joyce Cooley
Elinor Bailey Crain
Maxine Cates Dellinger
Marilyn Matherly Fender
Nancy Foster Graumlich
S. Guyther
Thelma Logan Jackson
Wilma Gayle Jones
Evelyn Barr Kramer
Bonnie Ruth Lewis
Mary Curtis Morrison
Virginia Murrell
Louise Dillon Ode
Barbara Holbrook Otterpohl
Jennifer Ruth Plenge
Barbara Rinehart Plenge
Suzanne Quarles
Julia Pogue Reid
Suzann Russell Ross
Lillian Rasch Sampson
Joyce Jenney Schuman
Beverly Boswell Shannon
Dorothy Seath Therp
Beverly Blair Tharp
Leo Smith Turpin
Mary Stallings VanBeber
Frances Cox West

Southern California-AI

Patricia Ringele Alhberg
Charlotte Smale Andrew
Lillian Bennett
Sylvia Dobbin Black
Dorothy Delavan Coon
Frieda Phillips Cooper
Margaret French Cramer
Betty Paul Dewitt
Gladys Severinghaus Funk
Barbara Banks Gates
Frances Johnson Hewitt
Kathryn Green Hoffman
Grace Dickson Jacobson
Lorraine Brown Jennings
Betsy Bradley Leach
Leora Morley
Sarah Stoneham Muller
Jerrine Colborn Ricci
Mary Cristiani Soica
Patricia Mathias Seitz
Florence Thomasian Snyder
Bertha Berg Strong
Helen Dewart Studwell
Dorothy Sacks Swartz
Anne Hartman Thomas
Carolyn Reed Travis
Elizabeth Ritchey Walters
Helen Fligber Warren
Heldgarde Wilkinson
Mary Alice Hagerty Williamson

Syracuse-AK

Bernice Connie Adcock
Evelynne Molcan Andrew
Julia Wells Bower
Virginia Engle Brown
Esther Allen Hulst
Josephine Roberts Hunt
Ruth Clark Hunt
Laura Smith Mapes
Margaret Greene Martin
Nancy Knapp McCarthy
Mildred Brinker McClellan
Kathleen Dodge McWilliams
Dorothy E. Naumann
Lillian Tweedie Ransley
Genevieve Watkin Siebert
Mary Frances Sims
Carol Fitch Sloan
Evelyn Elizabeth Smith
Beverly Chisholm Summers
Ruth Price Ulmen
Jane Struthers Ward

Colorado-AA

Hazel Walton Bohn
Alice Marshall Erskine
Margaret Kohler Floegel
Hazel Downs Keeton
Mildred Wade Lenning
Marie Bussey McVicker
Grace Irene Melledge
Isabella Downey Peters
Myra Hall Ralston

Sarah Schultz Sanford
Betty Aicher Weir
Floy Taylor Bartlett

St. Lawrence-AM

Doris Fields Leese
Jessalyn Johns Lynch
Mabel Osler Priest
Butler-AN
Ellene Lippett Ailig
Pearl Bartley
Maxine Scherrer Beckerich
Teena Postma Behrman
Dorothy Rubin Bell
Carrie Benham Boggs
Mary Bohnstadt
June Wilson Bolyard
Geraldine Shaw Carrington
Margaret Davis Carrington
Dorothy Duesenberg Cassady
Billie McElroy Goldstein
Florence Tridle Griffin
Elizabeth Beckman Harker
Maurine Campbell Hitz
Lois Bing Johnson
Dorothy Jackson Michener
Victoria Tacoma Murdoch
Zoe McFadden Parrott
Anita Brownlee Plette
Willodean Nease Schofield
Kathryn Rank Shotwell
Mary Elizabeth Thurma
Edna Brittain Yancey
Mary Kinsley Whittemore
Marjorie Campbell Wilson

Randolph- Macon-AΞ

Jane Blackwell
Phyllis Baker McEwen
Brenau-AO
Elsie Kuck Bailey
Margaret Andrea Collins
Louise Bulloch English
Lucinda Brown Helton
Mary Phillips Hyde
Marjorie McElrath Major
Ruth Stoner McClure
Cornelia Mims
Suzanne Rector Owings
Doris Dickinson Riede
Mildred McCornoughy Schoenbeck
Ada Vest Snowden
Ada Grace Teeder
Adele Bird Trammell
Jean Moore Trattner

Samford-AII

Mildred Wyers Ahlgren
Martha Lou Anderson
Dina George Bassous
Sara Cunningham Bowie
Lucy Barrow Champion
Louise Carlton Dietrichson
Tara Lee Dunn
Dorothy Mangun Frye
Lee Goff Hall
Janet Key Hayden
Augusta Platt Kelleway
Mary Elizabeth Keown MD
Lillian Leonard
Victoria Cadenhead Livingston
Arnice Shelton Lovell
Acilene Austin Lumpkins
Ethylene Oliver McGowan
Kathleen McCormack Mobley
Beth Kennard Moore
Theo Bozeman Moore
Vanessa McCormick Oney
Doris Sturgis Phillips
C. Phares Proffitt
Lillian Cunningham Reid
Angela Denise Spruiell
Marjorie Mauney Stillwagon
Jessie Freeman Waggoner
Dorothy Youngblood Woodyerd

Ohio Wesleyan-AP

Elizabeth A. Ackermann
Edna Dye Burns
Elizabeth Archer Elliott
Violet Dupree Greasel
Ellen Ackermann Jackson
Kathryn Schmid Kennedy
Katharine Ribble Menke
Mary Geibel Osborne
Mildred Meinhardt Rast

Florida State-AΣ

Mary Coarsley Baker
Nita Midgley Baldwin
Mary Rosa Bethea
L. Jernigan Binnicker
Lillian Dougherty Blackwelder
Belle Calvert Brooks
Florida Dupree Carrier
M. Walton Chayes



Among those attending the 19th annual Flame Fantasy in Indianapolis were Past National Presidents Irene C. Boughton (2nd left) and Frances E. Westcott (4th from left).

Lois Yennie Clark
Virginia Miller Clark
Audrey McColpin Coleman
Kathleen Swanger Colman
Nancy Catton Cooper
Mary Allan Dichtennueller
Martha McLeod Doubler
Linda Potter Drivas
Patricia Heffele Droegge
Eleanor Irsh Duncan
Ada Bardin Durham
Elizabeth Hoskins Ellis
Janet Holmes Evans
Linda Moore Frohock
Madeline Fleming Geiger
Men Beth Ginter
Jacquelyn Renee Guignard
Kathleen Ruth Hudson
Elizabeth Shingler Hunt
Mary Howard Jones
Janice Marie Keeney
Dorothy Pace Kinsather
Leigh Ann Kokes
Alicia Saxton Lancaster
Rhoda Pounds Liskey
Jacqueline Gandy Livingston
Jo-Ann Long
Laura Lee Loran
Mildred Harris McLean
Ruth Marvin
J. Winfree McCandless
Mary Logan McCullough
Frances Schaeffer Mollwain
Eleanor Rosen McKay
Karen Elmore McMahon
Gwyn Orme Mercer
Kay Magnon Moore
Evelyn Nobles Moulton
Edith Lankford Neide
Sara R. Olmans
Adelaide Ireland Owens
Dorothy Frink Phelps
Elizabeth Blackburn Poe
Lois Absher Porter
Mary Smith Prather
Carrie Ann Pugh
Anita Thompson Segler
Mary Hodsdon Shaw
Carol Ratcliff Shirah
Alicia Sierra
Kathleen J. Sledge
Shirley King Small
Mary Lagrone Smith
Mary Louise Thoreen
Dian Warren Thoresberg
Robin Morse Will
Barbara Jean Williams
Lulu Moute Wright

Texas-AT

Sarah Jones Allen
Thelma Billis Anderson
Ann Cline Barr
Sara Maxwell Beall
Camila Suarez Bennett
Verna Wandler Bierschwaile
Rebecca Sue Combs
Brenda Della-Corte
Debbie Blackmon Cox
Brenda Brantley Croucher
Joan Delaney Davidson
Faye Mann Davidson
Mary Craver Denny
Susan Markely Fenlon
Margaret Roach Fleming
Martha Toles Frost

Kerry Mezzetti Garbay
Katherine Lynne Griswold
Carol Massey Hailey
Karen Heiberg Howe
Patricia Priest Kendall
Marilyn Trubenbach Koontz
Vicki Kivlin Lawrence
Dorothy Sandlin Lewis
Miriam Degruchy Luedders
Sandra Coleman McCormick
Elsie Wheeler McTee
Susie Stephens Meischen
Merilyn Bodden Milam
Nelda Bachle Moffatt
Margaret Ciewell Montgomery
Holly Lynn Moreland
Jean Fambrough Moritz
Marion Noster Naberhaus
Sarah Smith Neisig
Mary Robinson Nunnally
Cynthia Ware Pare
Stella Burns Phillip
Edna Fox Ponder
Evalene Miles Pressly
Virginia Borton Price
Lillian James Raup
Linda Duncan Sherwood
Betty Benedict Steen
Linda Reed Threadgill
Jane Gillis Troutman
Sally Heller Ward
Carolyn Harris Wildenthal
Kay Morrow Wright

Maine-AY

Margaret June Armstrong
Evelyn Elsworth Dearborn
Paulene Marguerite Dunn
Joyce Lyon Fuller
Edna Moon Gaskill
Susan Jayne Jeannotte
Donna Blake Mickewich
Marcia Carsley Munn
Mary Mann Pederzin
Emily Pendleton
Ellen Pierson
Maj Pamela Solomon Reid
Claire Sylvia Sanders
Teresa Johnson Severy
Candace Hilton Smith
Donna Weaver Stephen
Edith Merchant Turner
Margaret Fowles Wilde

Kansas-AΦ

Dora Geiger Bice
Jane Livingston Bullock
Margaret Wolf Elvig
Dorothy Taylor Fair
Neata Skinner Hecht
Helen Cady Longworth
Fanny Seeley Racine
Virginia D. Rice
Dorothy Eleanor Wilson
UCLA-AX
Barbara Lehman Adams
Frances E. Adams
Amber Ellen Arlington
Genevieve Mason Baird
Margaret Callihan Beck
Faye Whitten Braese
Martha Hood Bromley
Catherine Clarich Carstens
Constance Patch Clarkson
Alice E. Clegg
Patrice Lawrence Clevenger
Claire Kofelt Damewood

Johanna M. Dawes
Leigh Larson Dodson
Adelaide Paxton Doran
Sandra Ryan Dresbeck
Maida Owen Dullam
Cherry Dunbar
Dorothy Hatley Durall
E Helen Adams Fielstra
Wilma Foster Garrison
Inez Morris Gates
Erna Fruholz Gellman
Alice Wener Gleason
Frances Igo Gregory
Peggy Armstrong Hess
Marjorie Durkee Hilton
Maria Denend Hodgson
Gredna Tweed Irvine
Beverly Woodrill Jensen
Sheena George Johnson
Virginia Stich Kinsella
Janet Ungeur Kinsella
Denise Deane Laine
Barbara Phillips Lancaster
Martha Barlow Lisowski
Virginia Frankenberg Lynch
Dorothy Lindsey Malcolmson
Grace Hester McKnight
Miriam Sebastian Melhorn
Dorothea Petrie Moon
Geraldine Monnastes Moore
Frances Dippo Morgan
Jane Price Morton
Ruth Sandilur Neely
Janet McGuire O'Connor
Barbara Kerslake Owen
Margaret Spencer Pearce
Marjorie Lawson Pettit
Nyla Hagen Pickering
Una Primmer
Ann Edwards Ramsay
Gracemary Ketcham Rhone
Ruth Plischke Rodriguez
Catherann McDonald Schrader
Marion Riley Scott
Jane Tuttle Sears
Jane Sachrison Sisson
Elizabeth Mueller Stevenson
Linda Keiko Takeshita
Myrtle Robertson Talbot
Elizabeth Aultman Tyler
Florence Hughes Umfrid
Linda O Day Vilas
Ruth Heinerman Walsh
Frances Taylor Williams
Natalie Farrell Wilcott
Ruth Hester Witt
Marjorie Marion Wisdom
Charlotte Kleinhans Wood

Southern Methodist-AΨ

Louise Wadley Bianchi
Beverly Steenson Brandt
Sara Peyton Delaney
Mary Margaret Calhoun Fore
George Fulton Green
Susan Scott Hamon
Carol Schantz McDougal
Vera Greet Nevitt
Marguerite Smith Poyner
Sidney Coppedge Renfro
Arlene Warners Richardson
Raletta King Shinneman
Margaret Wire Sutherland
Mary Binnings Vanhorn
Nancy Evelyn Wallace
George Ellen Wright

Millsaps-AΩ

Kathleen Carmichael
Rhode Island-BA
Jean Yare Anderson
Dorothy Boler Bailey
Nancy Parker Berni
Charlotte Waters Bowen
Virginia Lovejoy Bowers
Ione Cabassa Colley
Kimberly E. Conklin
Phyllis Underwood Docherty
Mildred A. Emery
Marion Louise Fry
Sarah Steere Greenhalgh
Phyllis Winter Green
Gail Austin Gulinio
Elizabeth Townsend Hirsch
Nancy Congdon Keaney
Marion Thorley King
Louise Thurber Lee
Joan Magliocco McGuinness
Elinor Ruth Newmark
Margaret Newman Parke
Helen Soule Patterson
Kathleen Muratore Pitcher
Elizabeth E. Potts
Isabella Grant Stevenson

Mississippi-BB

Margaret Walker Ay
Juanita Walker Anthony
Laura Trull Berry
Lula Mae Fowler
Betty Thomas Frost
Mary Kate Heard
Nita Posey Jones
Ruby Taylor McKee
May McMurtry Pearson
Frances Emma Pettyjohn
Carolyn Stickered Snyder
Mildred Cresswell Stewart
Grace Smith Webb
Harriet Walker Wilborn
Mary Boykin Williams

Louisville-BI

Kimberlee Ellen Butte
M. Healy Crocker
Anita Bratcher Dalrymple
Sarah Jane Eaton
Alice Hines Elscron
Sandra Pitts Faulkner
Julia Caveglia Fuller
Sara Mehne Haile
Margaret Lee Hanley
Carol Sharpe Harper
Mary Brooks Hebben
Rose Rommel Johnson
Betty Greenwell Kaskulke
Mary Wood Krausle
Nancy Doll Langley
Mary Wolfe Long
Edna Johnson McKechnie
Marie Seazo Meister
Elaine Bowers Miller
Anna Bohon Mitchell
Sandra Crain Nelson
Johanna Fitzgerald Patterson
Jeanne Petersen
Carol Jean Ray
Henrietta Aigier Reinhart
Martha Lindsay Schmitt
Jean Anne Sucher
Era McGough Smith
Janie Reinhart Steltz
Mary Norwood Stinger
Doris Stokes
Ann Walls

South Carolina- BA

April Diane Collins
Janice Banister Crouch
Traci Burkhardt Douglas
Juddie Knox Fortson
Lisa Marie Garman
Ann Carrie Litton
Sami Allison Murredu
Tara Lisa Osborn
Phyllis Hatfield Snyder
Peturlo Stevenson
Gail A. Thomason
Barbara Wright

Pennsylvania- BE

Anne Labrum Carey
Thelma Freas Melnik
Jeanne Pericat Samuel

Utah-BZ

Genevieve Poulsen Bluth
Jean Peters Christensen
Leone Haslam Evans
Leona Holt Facer
Helen Wood Fackrell
Margaret Kephart Glade
Dorothy Barlow Hockett
Karma Holt Hollingshead
Elizabeth Beesley King
Marva Banks Lindsay
Norma Hamilton Lundberg
Phyllis Prater Porter
Jean Woolley Poulsen
Barbara Snow
Mary Marshall Trimble
Dianthain Lollin Verange
Jean Hansen Wilcox
Ruth Marian Wilson

Swarthmore- BH

Alice Williams Barron
Bucknell-BO
Oliver Bawn Barr
Carol Dennis Brice
Mary Farquhar
Mary Daniels Ganning
Dorothy Ryan Glass
Cath Casselman Grenhart
Louise Caroline Horn
Eleanor Bender Ludwigs
Laune Butler Marston
Robertae Eds McIntosh
Olga Zermow North
Dorothy E. Robertson
Miriam Stafford Rollins
Lillie Brown Stanwood
Miriam Carolyn Starr



Holly Clause of Sigma chapter is ΣN sweetheart at LSU. Holly's other honors include AAA, AEA, PA, outstanding junior delegate to Panhellenic and the Women of LSU calendar.

Linda Haigh Tozier
Naomi Brace Troutman
Lynn Weidmann Tyson
Shirley Rettman Weigle
Grace Dorothy Williams

Arizona-BI

Clarence Devere Bond
Mary Jensen Bretzke
Mildred Eddins Brickey
Margaret Webster Collins
Harriet Taylor Dooley
Sheri Edwards
Lori Ann Higgins
Deborah Bliss Gately
Charlotte Lynn Gunrud
Monte Cole Hatcher
Janice Hedeman Lahr
Kathryn Barron Pickrell
Sandra G. Williams Rodgers
Nancy Evans Sheehy
Ellen Sprawls Walker
Cynthia Young Whitten

Iowa State-BK

Marjorie Klein Albers
Elizabeth Hoffman Aldershot
Linda Myers Allen
Linda Carmichael Ball
Louise Fellows Bell
Arlis Knowles Bernard
Miriam Eller Bjornson
Mildred Boxwell Borg
Lucille Tigges Brenner
Marie Alvretta Budolfson
La Rue Parkhill Clark
Mary Woodward Dale
Karen Hilstrom Duffey
Beverly George Everett
Virginia Leatstone Fuhrmeister

Mary Garrett
Doris Post Green
Wyllma Collins Guilfoill
Marilyn Ousdahl Hansen
Ruth Gardner Heusinkveld
Kathryn Hoppe Hinrichsen
Sandra Hart Horton
Francine Frakes Howard
Doris Dalin Huffman
Janet Nauman Horn
Catherine Michels Johnson
Iris Perry Johnson
Helen Jane Kading
Susan Hadley Kahler
Suzanne Kayward Kimpson
Mari Olson Kuite
Marilyn Werner Kollmorgen
Frances Vanmansan Larson
June Phyllis Larson
Teri Daryl Legg
Jean Kimberly Lengeling
Mildred Noon Macleod
Barbara Link Mathiot
Edith Darling McKinney
Janet Cory Modeen

Jodi Lee Moore
Cynthia Sue Murray
Loy Lotspeich Nebergall
Beverly Johnson North
Nancy Ann Northey
Margaret Gross Orum
Alberta Owens
Elizabeth W. Peterson
Martha McNutt Port
Jane Novak Pugh
Dorothy Dillan Raun
Alice Hauswirth Reclor
Arlene Grimm Rhinehart
Miriam Sanderson Rusanowsky
Dorothy Moser Sawin
Susan Odegaard Schmidt
Marie Tavener Scoltock
Clara Schnakenberg Smith
Bernadine Fullerton Solberg
Betty Richards Sterrett
Anne Dunn Stockman
Becky Corcoran Sullivan
Leanne Lisa Theile
Caroline Fuhrmeister Touchberry
Charlotte Marie Vasey
Susan Kadlec Walker
Doris Strater Wallace
Heather Field Watkins
Vivian Walter Wentzien
Bonnie Brenholdt Wharton
Bernice Bissett White
Hope Peterson Wilhelm
Gretchen Hall Woeste
Blanche Rosa Wolf
Alisa Monroe Wylie

Tennessee-BA

Violet Henson Anderson
Joan Lilley Betzenhauser
Helen Goddard Carson
Pamela Kane Driver
Betty Hopson Dulaney
Mae-Mae Wellons Dunagan
J. Lann Norris Eskew
Maniford Hamil
Carole Lundin Hord
Johnnie Wallace Hornbeck
Mary Anderson Hudson
Charlotte Duncan Lafevor
Elizabeth Wittich Leach
Hildred Hall Lee
Margaret Elaine Pitts Mack
Patricia Sonika Malliotte
Nancy Jeanne Mason
Evelyn Ann Nelson
Guilia Derobertis Neubert
Martha Carson Phelps
Mary Bridges Payburn
Johneta Lewis Smith
Dulcinea Ann Spencer
Dorothy Walls Thomas
Elfreda Mathes Wiggins
Martha Jane Wilkinson

Florida Southern-BM

Caroline Hardee Anderson
Margaret Morris Carpenter
Elaine Eaton Criscione
Elizabeth Pearson Crutchfield
Lucile Musselman Hancock
Barbara Hand Hill
Mary Cobb Ingram
Dorothy Niblack Jackson
Virginia Riley Kileger
Peggy Saunders Latour
Elizabeth Hardy Mapoles
Rosa Wilson Ondich
Enid Parker Owen
Mildred Sticham Pope
Carolyn Arey Schriemer
Susan Andrianon Skambis

Miami (Fla)-BN

Rozella Dillard Ashbaucher
Ruth Young Ball
Jennifer Wiggins Cels
Mildred Hart Coplan
Lucile Maxwell Doyle
Mary Galatis Esachenko
Ethel McIver Glenn
Gale Arndall Goodwin
Donna White Hobbs
Herta Deichmann Holly
Mary Reed Horn
Margaret Miller Johnson
Amelia Oles Lennon
Eleanor Elizabeth Matteson
Helen Hilson Miller
Mary Hickman Phillips
Claire Petersen Purnell
May Morat Rotolante
Gladys Hayes Russell
Betty Trappas Spinks
Eva McEddy Thompson
Jane Gustafson Thompson
Patricia Marie Watson

Auburn-BE

Ann Melof Adkison
Rita Maldonado Bear
Jacqueline Clenney Berry
Diana Spivey Bishop
Mary Strozier Bush
Margaret Hatchett Cheney
Marilyn Sheffield Cochran
Barbara Meshad Dooley
Rosalyann Filmer Dresher
Carol Warden Drossier
Laura Morgan Duchene
Frances Smith Emrick
Helen Lockett Hall
Martha Webb Hansens
Beth Elaine Howard
Susan Davis Jones
Jan Marie Kucera
Myra Reynolds Layton
Nelda Kaye Lee
Emma Atkins Lindsey
Jane Simms Love
Lucile Mallette
Elizabeth Gardiner Manning
Rebecca Swindle McCallum
Jean Gauntl Narmore
Sandra McAlister Nesbitt
Mary Sturkie Prather
Lassie Rounds Simms
Dorothy Pitts Talley
Julia Ann Sturkie Williams
Elizabeth Grimes Williams

Albion-BI

Geraldine Stedman Bell
Shirley Cucas Binkley
Patricia Smallwood Bonta
G. Carr Christ
Sue Debridge Dinger
Patrice Webb Fox
Yvonne Larime Fox
Mary Lyon Gilbert
Mary Alice Gilbert
Sarah Homung Hansen
Virginia Zenoniani Karmalski
Muriel Schloff Newman
Glenna Vandermere Paukstis
Joan Hunsicker Shaffer
Janet Kittredge Shaw
Margery Boothby Starnes
Roberta Kennedy Tower

Michigan State-BP

Betty Buckholz Blazok
Barbara Lois Bostell
Aciore Evans Bystrom
Kathleen McRae Chandler
June Palmer Colman
Maryellen Dobben Davis
Carol Chapman Derringer
Gloria MacNeven Frymire
Mary Knapp Granger
Donna Buttrum Hawley
Elfreda Krebs Maledon
Shirley Hall Martin

Aurora Dunstan Mullen
Susan Robichaud Nightingale
Mary Adams Trevarrow
Carol Schulte VerMeulen
Joy Schuman Wheeler

Colorado State-BE

Donna Haussermann Adcock
Helen Stewart Allen
Velma Borscheil Budin
Patricia Brunell Dyer
Barbra Graham Enlow
Eleanor Jane Hansen
Charlotte Weigan Jaouen
Janet Freitag Kennedy
Janet Bush King
Flora Huguenin Lahr
Jean McMillen Lewis
Anne Okane
Linda Jauch Person
Gertrude Hicks Rutherford
Emogene Houston Sampson
Avis Parvin Slocum
Dorothy Greiner Tenney
Wilma Hall Treichler
Patricia Bush White
Mary Meyer Wick
Marian Carr Woodard
Judith Lowe Zanin

Nebraska Wesleyan-BT

Arloune Spooner Anderson
Pamela Sue Anderson
Tracy Ann Armagost
Ann Elizabeth Askey
Nancy Eliane Baruth
Tera Lynn Bremman
Hazel Waddell Belby
Janice Kay Berner
Patricia Routh Brown
Judith Mary Bulling
Ruth Weaver Cardiff
Darcy Lynn Carpenter
Joan Johnson Chism
Sharon Anderson Clark
Barbara Friedrichs Dudgey
Shelly Lynn Eichelberger
Aida Morlock Emmie
Cynthia Ann Erickson
Judith Ann Evinen
Chloe Stairs Forrest
Marilyn Hunkins Gentry
Ronda Jeanne Glasser
Marsha Kay Goff
Denise Marie Hall
Ethel Skerritt Hall
Lori Ann Hampton
Lori Ann Hand
Suzanne Kay Hayes
Jane Carolyn Hays
Louise Spriggle Hazald
Kara Rae Henline
Laura King Herse
Shirley Mae Hess
Carolyn Zabel Hoffmann
Barbara Lynn Hollwager
Elizabeth Harvey Jones
Susan Lynette Keisler
Patrice Torpin Keller
Borga Marie Krabel
Kathryn Paulin Lackey
Andrea Lorene Lang
Donna Louise Larsen
Debbie Faye Long
Kimberly June Maison
Ardyth Ann Martin
Christine Mercedes Martin
Missy Ann McCown
Kimberly Ann Mickels
Amy Alison Mielke
Lori F. Mills
Lisa Revelle Milligan
Nancy Morrison Morse
Ednaeyrl Mouden Nielsen
Ms. Cynthia Jo Nosky
Sydney Marie Ogborn
Pamela Faye Paigett
Vicki Ann Payzant
Shelley Lynn Peterson
Kara Lynn Powell
Celeste Ann Provart
Denise Neudeck Putnam
Tammie Lorraine Reichwaldt
Vera Ahrendt Sadler
Marsha Louise Schone
Marjorie Carlson Shaw
Stephanie Lee Shaw
Mae Auten Sigler
Andrea Lynn Sindt
Berne Jo Speck
Karen Bartos Stone
Cynthia Rochelle Strong
Regina Marie Toman
Jan Renae Walter
Ara Lou Walz
Susan Gay Werth
Sherry Marie Whitcomb
Linda Holcroft Wiger

Karen Lynne Worster
Edna Zamzow

Sophie Newcomb-BP

Mary H. Allen
Merrel Loubat Claire
Shirley Odum Heebe
Adrienne Bruno Hottinger
Sandra Jongsma Madden
Marie Cuquet Mitchell
Carmen Martinez Moore
Sonja Romanowski
Shirley Viosca Stakelum
Elizabeth Scott Thomas

Oglethorpe-BP

P. Gates Bondurant
Willia Wooddall Brown
Billie Happoldt Cox
Barbara Joy Guralnick
Louise Butler Riddler

Wittenberg-BX

Joyce Benkert Baltzer
Lucy Wheeler Bates
Jane Ashelman Boger
Sarah Conwell Bond
Mary Osburn Criss
Robin Lynnea Davis
Kathryn Keil Evans
Katherine Zehring Evans
Mary Githens Everett
Anne E. Friday
Kathryn Fritz Gump
Marion Criss Johnson
Jane Moser Liotti
Mary Elizabeth Lusk
Mary Crockett McClure
Lillian Shellabarger McCool
Jill Roberta Messinger
Martha Thorne Mirabal
Leslie Sue Muehlhauser
Mary Bruce Oberlin
Alma Gluntz Ripper
Jane Culler Rowe
Gloria Plate Seor
Phyllis Cutschal Slattery
Ruth Mennen Tibby
Lorette Nedrow Vargo
Donna Sise Wilson

NYU-BQ

Aileen Heath Anderson
Alice Rowlands Bergmann
Helen Zomely Cariberg
Mary Wolcum Covell
Helen Cumming Davies
Leona Johnson Farrant
Marion Schwarz Finiello
Matilda Frank Forbes
Jan Wilson Gruber
Alma Bassi Guidi
Edwina Colville Hagstrom
Frances Sodaro Hall
Vera Hallinger
Helen Eberl Herbert
Ruth Aiken Howard
Katherine M. Hyde
Virginia Capuzzo Kruse
Mary Ward Miller
Rosa Borgia Pappalardo
M. Elvira Aberg Rosenberg

Baldwin-Wallace-FA

Katherine Hall Anderson
Norma Minch Andisek
Lois Indoe Bangert
Elizabeth Ellen Beach
Doris Oestreich Berkey
Marilyn Brush Brough
Lynn McIwen Centa
Patricia Lowe Clemens
Mida Musser Cook
Sherril Lynne Cox
Sandra Schumaker Dickson
Janis Potts Evans
Deborah Ann Ewers
Sara Sloss Ewing
Lenora Porter Galbreath
Betty Turner Hard
Mariou Hoag Hillabiddle
Georgia Delis Hock
Susan Opperman Howard
Marcia Earl Humpal
Lois Ayers Johnson
Elizabeth Kayse Johnston
Carol Carson Konet
Barbara McElfresh Kovacs
Marjorie Raja Lamb
Edith Barnes Lelko
Joan Dondrea Lowry
Karen Kind Manuel
Margaret Bade Mason
Allison Foote Nevill
Florence Berthold Pierstorf
Anita Indoe Reynolds
Carol Rupert Sechirst
Nancy MacNamee Sharbaugh

Alice Elizabeth Shelly
Dolores Dollar Sheringer
Barbara LagsdinSlade
Shannon Carol Summers
Ann Kathryn Wolf

Connecticut-GB

Betty Terragna Avery
Emma Williams Capan
Carol Goldberg Doyle
Elizabeth Jane Ennis
Linda Page Fields
Judith Anne Fuller
Barbara Oppel Hill
Julie Lynne Lassy
Eisie Milardo Malkin
Carol Dileonardo Martens
Sylvia Maraskauskas Mayer
Patricia Miller
Barbara Irene Poremba
Mary True Roman
Corinne Scherman Winalski

Missouri Valley-GL

Valdina Fink Creasy
Lola Dishman Forney
Jeannette Conrad Nelson

Pennsylvania State-IA

Elise Wittman Arlet
Joan Wilson Bailey
Emily Frank Black
Elizabeth Barbieri Bragg
Dorothy Carol Frese
Patricia Merrill Hankinson
Patricia Kay Herring
Helen Lineaweaver Huff
Tamazine Crum Kinneman
Harriet Schlee Oyler
Jennifer Jones Perrey
Patricia Colleen Ragan
Rita Rossi
Ann Rhind Sparrow
Anne Miller Torda

Drake-IE

Elva Becker Boeckemeier
Caldula Wicker Brsentine
Andrea Mann Carponelli
Maxine Winslow Christopherson
Katherine Brian Gehrike
Suzann Carlson Gerhardt
Shelia Wittenmeyer Goar
Sally Stab Jaffke
Lori Marshburn Johnson
Diane Griffith Kasdorf
Mary Shaw Kent
Denise Marie Lobodinski
Pauline Hoeven Marshall
Willis Pden Pasieka
Carolyn Finnekl Schluter
Patricia Gurley Tevte
Gwendolyn Vitteaux Vollers

Southwestern (Texas)-IF

Rebecca Ragan Barr
Patricia Stanfield Blackburn
Carol Dowling Britt
Jann Wickersham Buttery
Maggie Bowen Cunnack
Carmin Nannette Cleavegner
Ruth Schmidt Dyar
Karen Hamme Fay
Ann Elkins Hawkins
Diane Totte Kropp
Norma Louise McMeans
Babara Riser Piper
Jane Gale Prall
Blythe Annette Shultz
Carolyn Holt Tennyson
Lisa Renee Tonn

Hunter-IG

Margaret Hughes Carney

Carroll-IV

Anna Slaght Andersen
Donna Luecht Dase
Sachi Ishii
Margaret Smith Mumma
Kay Zenke Murphy
Louise Salzmann Rowe
Helen Harney Schmude
Mary Schlichting Soley

Memphis State-IV

Merri Beth Bready
Joyce Bym Cleaver
Ruth Youngshane Crenshaw
Beverly Wagster St Hilaire
Kathryn Hill Thompson
Margaret Neal Thompson

Kent State-IV

Patricia Garver Bots
Catherine Lynn Brown
Joan Case Campbell
Dora Kriebbaum Clouston
Margaret Miler Dante

Nancy Platt Diehm
 Patricia Mark Eyre
 Marilyn Vargo Gaskins
 Linda Sobczak Giesman
 Catherine Ann Glick
 Carol Marabito Heini
 Lynda Wolf Hoeller
 Leona James Howren
 Mary Rodebaugh Hudson
 Judith Ann Hurlless
 Margaret Brown Irish
 Nancy Ann Norman Latier
 Sylvia Canepa Lister
 Kathryn McGrail Lo
 Elizabeth Hull Lobins
 Donna Ralph Loeb
 Mary Ellis Loftus
 Carrie Ann Martin
 Elizabeth Raup McClelland
 Dorothea Harris McCollum
 Kathleen Sexton Miller
 Carol Johnson Miskell
 Alice Fate Murin
 Ruth Scott Noble
 Barbara Pickering Potter
 Eva Wetherall Ritsley
 Joanne Buckley Smith
 Marilyn Carroll Taylor
 Ruth Fleming Tower
 Hildegarde Halama Walker
 Elizabeth Reynolds Washburn
 Patricia Burgess Webb
 Debra Lynn West
 Emily Logan Wise
 Mary Cumming Zukowski

San Jose State-FA

Beverly Dettling Bender
 Cherie Phinney Burke
 Constance Wyant Corpstein
 Marcia Holstein Cninnion
 Debbie Jean Cummings
 Shirley Coate Estrada
 Mary Constantino Grau
 Rhoda Mizis Hill
 Lillian Johnson
 Estelle Hennigan Lamb
 Lorna Olivo Mack
 Claire Schmidt Mercer
 Grace Griffin Nino
 Ann Tibbets Paulsen
 Patricia Chisholm Sonnenberg
 Jacqueline Reed Sturtevant
 Martha-Ann Thomson
 Joyce Rodrigues Wallace

Illinois Tech-ΓM

Betty Burkhardt Gowdy
 Oriol Osterman Grand-Girard
 Lucille Deluca Karvel
 Karin Bengtsson Turnquist
 Janette Halcrow Uebner

Eastern Illinois-ΓN

Marsha Lynn Bork
 Carol Schnick Coyle
 Barbara Oder Critchlow
 Margery Steele Davenport
 Elizabeth Jean Dillier
 Julie Marie Dunson
 Laurel Jean Garnett
 Marjorie Ingram Griffin
 Jill Ann Hannah
 Shirley Galloway Harder
 Cynthia Mickley Harris
 Peggy Leigh Harro
 Louise McCumber Hawthorne
 Mary Lynn Jackson
 Judith Pearson Lathrop
 Anne Leonas
 Carolyn Easley McKee
 Lisa Ann Miller
 Barbara Zadiqian Poston
 Angeleynn Mary Richardson
 Audree McMillan Riddell
 Rosalie Wright Sanders
 Laura Gray Sidwell
 Nancy Marie Slusser
 Judith Baldwin Wade
 Linda Woodyard Wolz
 Mary Brian Young

New Mexico

State-ΓΞ

Lisa Jones Aschcraft
 Meddie Kelly Dale
 Anna Henderson Gardiner
 Mary Blackwell Gaumer
 Mary Donaldson Griffith
 Betsy Lynn Jones
 Wendy Lee Jones
 Janet Moore McQueen
 Janet Boaz Meaders
 Agnes Romero Reynolds
 Heidi Stabab
 Sarah Young Whitaker
 Teri Grossetete Zeni

San Diego State-FO

Lois Seymour Canzononi

Diana Pursley Ford
 Mary Serwe Hill
 Antoninette Lemarquis
 Margaret Byrne Outhouse
 Kathleen Bosworth Sandy
 Janet Breitweiser Savage

Western

Michigan-ΓΠ

Priscilla Kelly Barnett
 Gail Therese Barrie
 Sandra Rooks Boyd
 Sheila Henderson Brown
 Kelly Flynn Chamley
 Becky Sutherland Cornett
 Judy Craven Dalman
 Ronda Dawn Deroche
 Cynthia Slocum Greschow
 Barbara Whims Harrison
 Janella Marie Kiszka
 Patricia McAnally Kraai
 Sherrie Campbell Loader
 Susan Jean Minard
 Annette Zeefi Switzer
 Jane Harrison Telder
 Karen Corey Zwergal

Northern

Illinois-ΓP

Deborah Neumann Barrett
 Carolyn Streightl Bedrosian
 Anna Simpson Behrends
 Joan Schmidl Bixby
 Elizabeth Rush Blomquist
 Joan Marie Bouchard
 Sandra Anderson Brinkman
 Frances Serpico Burkhardt
 Lois Read Deffenbau
 Diane Elizabeth Deuerling
 Patti Divenanzo Dougherty
 Judith Kemnitz Gordon
 Darlene Anderson Larson
 Linda Marie Maxson
 Pamela Renee Orphan
 Connie Jo Patos
 Lois Rees Rutter
 Maria Hnik Ryan
 Marilyn Scott Thompson

Eastern

Michigan-ΓΣ

Muriel Kriesel Arnold
 Barbara Regent Carless
 Eliza Moore Dietrich
 Linda Yoder Elmquist
 Judith Patton Fish
 Sally Stoderquist Goldstein
 Betty Baker Leder
 Michele Manning
 Mary Tubbs Massey
 Lona Phillips Meister
 Jane Reid O'Halloran
 Susan Mushenski Sarrine
 Edith Meeks Semark
 Grace Cilley Sinclair
 Susan Debra Smart
 Melanie Adamec Tozer
 Doris Odle Waggoner

Bowling Green-ΓT

Priscilla A. Beatty
 Alice Tschannen Collier
 Marie Alexander Danco
 Donna Marcis Dawson
 Cheryl Boyd Elert
 Miriam Hawk Felters
 Carol Oravec Hawkins
 Jean Allen Henkle
 Kathryn Croskery Jones
 Patricia Jean Leonard
 Sally Clem McDonald
 Eleanor Jean Myers
 Lucille Church Pilkington
 Marcia Jo Redding
 Sylvia Richards
 Kathleen Ann Schweisthal
 Elaine Parritt Shaw
 Patricia A. Snider
 Linda Harbaugh Sundlof
 Berneda Ruck Taylor
 Carol Young Taylor
 Mary Beck Unkeler
 Karen Dempsey Volke
 Phyllis Daniel Wakat

Oklahoma City-ΓY

Anna Maria Bevilacqua
 Janeyce Sponhalt Clark
 Veronica Bauer Doyle
 Claire Gaskell Eddins
 Suzanne Marie Ellis
 Lisa Beth Hampton
 Treva Reuszer Hancock
 Carol Nuckolls Henry
 Ruth Rowley Jenkins
 Elsie Steiner Keiso
 Anne Cecile McGinnis
 Helen Gross Morris
 Maria Ives Castillo Ochoa

Michelle Renee Rasp
 Kelly Kay Ryan
 Doris Wright Sandoz
 Karen Janet Schmitz
 Monica Elaine Scott
 Elaine Smith Scott
 Mary Flanagan Sheets
 Isabelle Hough Spangler
 Adele Azary Taylor
 Teresa Jane Trail
 Lanelle Lingenfelter Voehl
 Patricia Breitschuh White
 Frances Higgins Wisler
 Ruth Classen Wolf

Indiana (PA)-ΓΦ

Jeanne Dummire Creps
 Martha Grigsby Davis
 Mary Horensky Eastep
 Carol Finnicum Gatewood
 Ardeth Hidingier Grunst
 Marianne Dorothea Handley
 Wynne Glontz Hromanki
 Karen Coloughan Keigh
 Wendy Wood Labouty
 Kathleen Henry Miley
 Dorothy Ann Palmer
 Dana Troyan Varner

Ball State-ΓX

Martha Williams Abert
 Sandra Carla Adnan
 Graace Marie Arbogast
 Dorothy Anderson Beeman
 Edith Fidler Bentz
 Linda McIntyre Bixler
 Marcia Hizer Campbell
 Suzanne Renee Carter
 Lou Michelle Cecil
 Becky Kinley Corsaro
 Karen Kane Courtney
 Barbara Geisen Cummings
 Cathy Reynolds Ennis
 Elizabeth Swank Frazier
 Rose Fisher Fulhart
 Carol Gossay Gevaart
 Jeanne Wilkinson Goebel
 Judith Beaver Guthrie
 Holly Ann Harzow
 Jacqueline Sue Hayes
 Patricia Bruns Herzog
 Alice Houser Hinton
 Ruth Reynolds Hoover
 Ruth Harvey Horn
 Evelyn Grosic Howell
 Lisa Ann Jamison

Denarie Anne Kane
 Laurie Anne Leavitt
 Cherie M. Luttrell
 Deborah Mae Mercer
 Beth Ellen Miller
 Abbie Lowery Miller
 Connie Remaly Moore
 Nancy Nauman
 Natalie Sue Pearce
 Mary Pangborn Pelton
 Kerin Renae Qualkinbush
 Judith L. Replin
 Johanna Nolcheff Richardson
 Bonnie Louise Resinger
 Debra Lynn Rivers
 Lynnette Altsman Sarther
 Diane Marie Sawa
 Stacey Luann Schroer
 Beth Ann Schumm
 Nellie Walsh Shanley
 Ethel Carmack Sharp
 Marilyn Skinner
 Susan Moore Smith
 Linda Black Smith
 Maru McConnell Smothers
 Phyllis Laudenschlager Stoher
 Sheryl Stace Swingle
 Wynema Brooks Thomas
 Tracy Ann Varner
 Emma Stump Warnock
 Patricia Joann Webster
 Connie Martin Wells
 Emma Wetzel
 Kristin Laurel Wilson

Central

Michigan-ΓΨ

Julie Antoine Bird
 Jan Marie Brunette
 Kathy Ziegler Coe
 Dorothy Galloway Crooks
 Jean Buse Dagley
 Barbara Roth Fields
 Linda Susan Finner
 Ruth Fieleg Flint
 G. Lynn Kirchner Gibson
 Edith Jones
 Lee-Elle Angeloffi Kerr
 Jill Karner Oehm
 Renee Christine Scheidel
 Kristen Sue Schmidt
 Barbara Hesch Schroes
 Judy Smith Seccord

Karyn Hermann Spelde
 Cheryl Ann Voigt

Southern

Illinois-ΓΩ

Jill Moore Arends
 Janilyn Joyce Daily
 Shirley A. Diggs
 Dolores Josephine Douce
 Shirley Holman Ferrell
 Linda Michelle Gotts
 Teresa Louise Hall
 Diane Pennington Johnson
 Brenda Sue Kapusta
 Sandra Budisaich Lhamon
 Theresa Lynn Lucchesi
 Laura Sue Musick
 Naomi N. Nimrod
 Lorraine Sandra Ohman
 Sue Watson Pikerick
 Kathleen Annette Schill
 Martha Crenshaw Smith
 Judy Solaz
 Joan McPherson Taylor
 Susan Elizabeth Thuney
 Kimberly Kaye Wilson
 Victoria Ann Wilthycombe
 Christy Lynn Wyrostek
 Marlene Telford Zupcich

Cal State/

Long Beach-ΔA

Dolores Strong Burkhardt
 Joyce Slater Crook
 Jill Meyer DeStefano
 Karen Martin Dessel
 Barbara Hetzel Dill
 I. Anderson Fleischner
 Donna Edwards Happ
 Christine Haney Harris
 Patricia Poston Islander
 Clydene Fisher Leslie
 Melinda Frances Love
 Kathryn Carroll Orr
 Dorothy Fenn Pearson
 Jeanne Barbara Reeder
 Judith Lynne Sandri
 Georgene Melton Smith
 Phyllis Williams Stine
 Yoko Yamakawa

Tampa-ΔB

Shirley Alvey Adema
 Manlee Duren Bock
 Suzanne Vera Brackman
 Elizabeth Erwin Burnside
 Louise Winslip Erk
 Lisa Ann Hoernlein
 Evangelina Lafuente Solares
 Jong Soon Kim Springsteen
 Joan Alden Vermotzy
 Minnie Myers Wright

Transylvania-ΔΓ

Nancy Joan Wykes

Georgia State-ΔΔ

Janet Marie Anderson
 Kim Sharee Balow
 Laune Katherine Barker
 Deborah Helen Bedford
 Margaret Anne Boring
 Inoy Marie Bradley
 Lisa Jane Coley
 Dara Malise Colter
 Sandra Carol Cox
 Tracie Lane Daniel
 Ann Marie Dasher
 Angela Mary Davidson
 Virginia Dermoushegian
 Ruth Helne Dicus
 Angel Fields
 Rosie Julia Gomez
 Dina Vanessa Gore
 Susan Faye Green
 Andrea Hilsman Gwaltney
 Pamela Konzal Herzworm
 Michele Katherine Houser
 Patti Lynn Ingram
 Michele Lorraine Johnson
 Elizabeth Pitary Jusko
 Mary Kathryn Kent
 Rebecca Jean King
 Sarah Beth King
 Kathleen Ann Landon
 Nancy Patricia Lindberg
 Jennifer Shauna Lynch
 Jeanne Ann McLaney
 Sandra Frances McNeil
 Donna Ferguson Meyers
 April Lynn Morris
 Cynthia Carol Munn
 Susan Marie Munn
 Roslyn Kay Newton
 Enid Lee Orsini
 Alice Rayfield Powers
 Phyllis Fluker Russell
 Robin Brock Rutledge
 Mary Eberhardt Sikes

Sheila Ann Sincere
 Suzanne Marie Sincere
 Deborah Elaine Warren
 Carolyn Lee Willis
 Carol Wilson
 Christa Gail Wilson
 Donna Kay Wood

Queens

College (LI)-ΔE

Ann Vetzgian Mahdessian
 Sheryl Lynn McClanahan

East Tennessee

State-ΔH

Mariann Abulhusson
 Patricia Wayland Banks
 Susan Marie Baughan
 Rebecca Elizabeth Brien
 Rhonda Louise Freeman
 Renee Gollehon McDermott
 Sonya Ruth Musick
 Anne Louise Schmudde
 Carolyn Barnett Seaman
 Sherri Lynn Sherman
 Etta Jane Williams

Houston-ΔΘ

Merry Westbrook Adamic
 Debra Kunkel Bittick
 Stacy Ann Collier
 Debra Lynn Costa
 Bernice Barker Gale
 Jann Alford Harper
 Janna Kathleen Kleinecke
 Jill Elaine Kunnecke
 Cathy Hazzard Lowe
 Arlene Newman Marshall
 Suzanne Thornton Mistead
 Lourdes Maria Parra
 Brenda Kessler Pirtchett
 Barbara Seelhorst Sheffield
 Barbara Jean Taake
 Brenda Ann Tobias

Tufts-ΔI

Elaine Russell Folis
 Anne Marie Jones Gavin
 Sheila Anne McDermott

SW Louisiana-ΔK

Barbara Bernard Babin
 Jan Meyer Booksh
 Katherine Ott Danforth

Lynne Marie Henderson
 Florence Sunbury James
 Martha Lewis Maxwell
 Janice Berthiaume Safford
 Joan Auvalasit Stewart
 Maida Dawson Tabour
 Kay Prejean Tibeaux

Lamar-ΔΛ

Judy Ann Hammond
 Jerry Hughes Hollomon
 Susan Bianco Legnion
 Lee Haines Nesbit
 Virginia Lowrey Painton

Morningside-ΔM

Minam Smith Peters
 Cora Howard Sibley
 Lynn Kolpin Sufield
 Kay Jandebeur Younger

Parsons-ΔN

Veona Sanderman Dirks
 Elaine Palmer Dunlap
 Margaret Winter Stickler

Northern

Colorado-ΔΞ

Cherie Ann Anderson
 Kimberly E. Anderson
 Nancy Marcantonio Dallingier
 Mindy Jones Enos
 Phyllis Davis Fisch
 Diane Cameron Franson
 Jennifer Faith Hammond
 Jeanette Brown Hendry
 Linda Gruber Cwik
 Dorothy Moeller Ramsey
 Dorothy Deer Sandusky
 Barbara Smith Walker

Northwestern

(OK)-ΔO

Betty Harrover Beasley
 Louise Parker Bingham
 Barbara Gallon Bouziden
 Peggy Feist Caudle
 Lynda Loy Cearloss
 Winifred Parkhurst Cook
 Lisa Diane Dozier
 Grace Pritchard Gorham
 Viola Pennington Higginbotham

(Continued on page 22)



Sylvia Lee Kafkas, Wisconsin/Eau Claire-EQ, was recently installed as president of the Twin Cities (MN) Alumnae Panhellenic. She has been ΔZ's representative to Panhellenic for three years. Sylvia has also served as president of the Twin Cities alumnae and is Province Alumnae Director for Province XII.

Magazines for Scholarship

"May I give graciously of what is mine . . ."
these special words from our beloved Creed
are familiar to all Delta Zetas.

Giving to others is a commitment Delta Zeta makes
in one of our major programs, philanthropy. What bet-
ter way to serve others than SCHOLARSHIPS FOR
OUR OWN DELTA ZETA MEMBERS!

With this in mind - increased scholarship money for
Delta Zeta collegians - the National Council determined
last September to impliment a concerted magazine sub-
scription project as a direct responsibility of our col-
lege chapters. The annual goal for each college chapter
was magazine orders equal to the total number of mem-
bers listed on the first membership roster.

With the program underway for the first time, at this
time we salute those chapters who met or exceeded
this goal.

Those who exceeded this goal are listed in the order
of their success:

Connecticut-ΓΒ
San Jose State-ΓΛ
Northeast Missouri-ΔΣ
Northwest Missouri-ΔΡ
Georgia Southern-IN
Alabama-ΑΓ
Jacksonville State (AL)-ΑΓ
East Carolina-ZΛ
Indiana State (PA)-ΓΦ
St. Cloud-ΘΜ
Kent State-ΓΚ
Illinois State-ΑΡ
South Carolina-BΔ
Massachusetts-ΞΑ
California State (PA)-ZE
Nebraska Wesleyan-BT
Central State (OK)-EY
Fort Hays-ΔΩ

Those who met their goal:

Robert Morris-ΞΧ
Youngstown State-KX

We know that all chapters want to be in this listing . .
so GO TO IT! P.S. Ask your alumnae to help!

MAGAZINES . . .

a practical way to support your college or alumnae chapter,
and continue your favorite magazines at the same time.

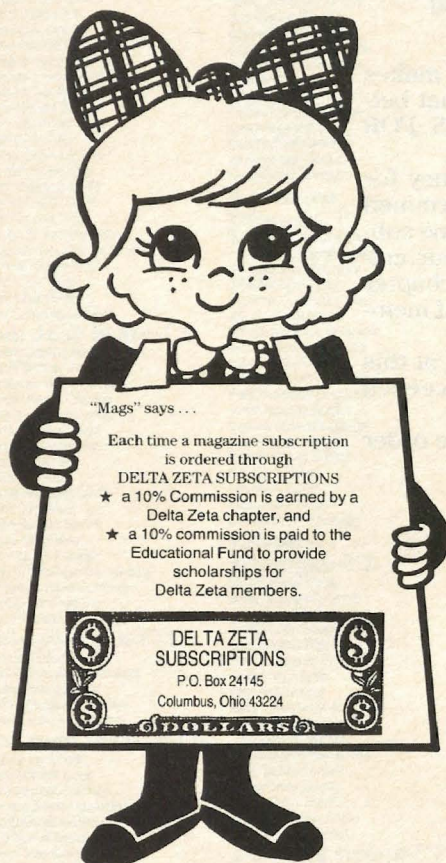

In an effort to assist Delta Zeta chapters with fundraising, and to increase scholarship money for more Delta Zeta collegians, our sorority members are encouraged to participate in the magazine program.

As a nonprofit group, Delta Zeta qualifies to pay reduced rates for over 700 nationally popular magazines. The savings is returned to our chapters and the scholarship fund in commissions. Each new or renewed subscription earns a 20 percent commission: 10% for a Delta Zeta chapter, and 10% for the Educational Fund to pay for scholarships. Other national sororities fund their scholarships in this manner, and recommend it highly.

RENEWALS

Renewals earn commissions, too. Subscribers may renew their magazines each year through Delta Zeta at regular rates, or at reduced rates available on several hundred magazines for students and educators. A new commission is earned on the same publication each time the renewal is sent through DELTA ZETA SUBSCRIPTIONS.

ORDERS TAKE 90-120 DAYS

Most publishers now require 90-120 days to activate new and renewed subscriptions in their computers. A few magazines take even longer. Renewals should be sent to Delta Zeta four months prior to the expiration date to avoid a break in service. Please allow 90-120 days for service to begin on new subscriptions.



1984 CHAPTER SWEEPSTAKES - \$500

This is an annual cash drawing offered as an extra bonus to chapters who reach \$300 gross magazine sales (about 25 orders). Chapters earn additional entries in multiples of \$300 (\$600/2 entries, etc.)

(Pictured at right is Chuck McCabe, University Jewelers, assisted by staff member Lou Kendall, drawing the '83 SWEEPSTAKES winner, BOWLING GREEN STATE UN. Congratulations to Gamma Tau Chapter who won \$400 cash! The amount of cash in the drawing increases each year as total sales increase.)



ORDERING MAGAZINES

IT'S AS EASY AS

1 ... 2 ... 3

1

To renew, please send publisher's RENEWAL NOTICE. Attach mail label from magazine. Publishers require it for NEWSWEEK and TV GUIDE. Not required by other magazines, but helpful.

2

Complete Delta Zeta order form, and

3

Include payment with all orders. Make checks or Money Orders payable to DELTA ZETA SUBSCRIPTIONS. On renewals, pay amount indicated on RENEWAL NOTICE. On new subscriptions, pay amount shown in magazine. *Special discount coupons honored on new subscriptions, providing the subscription is for a full year. Include coupon with Delta Zeta order form.*

ORDER FORM

Magazine _____

Subscriber _____

(person to receive magazine)

Address _____

City-State-Zip _____

____ Renewal ____ New Sub. ____ Yrs. \$ _____

Gift card to arrive by _____ Amt. Enclosed _____

Signed _____

Purchaser _____

Address _____

City-State-Zip _____

STUDENT-EDUCATOR RATE. Complete this section to pay lower rate if offered by publisher
For subscriber only.

x _____

School in which subscriber (person to Receive Magazine) teaches or attends as a student.

____ Educator

____ Graduate. Year studies end _____

____ Undergraduate. Studies end _____

PAY 10% COMMISSION TO:

() Delta Zeta college chapter
Name _____

x _____

Member to receive CONTEST POINT (optional)

() Delta Zeta alumnae chapter or club
Name _____

() Delta Zeta House Corporation
Chapter _____

() Delta Zeta Educational Fund (scholarships for Delta Zeta members)

----- detach for your records -----

Mail to:

DELTA ZETA SUBSCRIPTIONS

P.O. Box 24145

Columbus, Ohio 43224

Date _____ Check or M.O. _____

Magazine _____

Reminder: The average time for a new or renewed subscription to be processed by the publisher is 90-120 days. You may receive your cancelled check weeks before the order is activated in the magazine computers.

REDUCED RATES

Students - Educators

Reduced rates for students and educators are available on several hundred magazines. To qualify, include all info requested on the Delta Zeta order form. Pay rate shown in magazine, or on Renewal Notice. If a lower rate is available, a check for the overpayment is issued when the order is placed with the publisher.

Seasonal gift rates available on many magazines for all subscribers.

"Have just finished reading **The LAMP** and am delighted with the news of the progress of the Museum. Am enclosing a check with the hope I may add later to this amount."

Bernice Cox Martin
Verna Leanne Pelter
Winona Maddox Schnitzer
Lanette Benjamin Topper
Greta Gish Wheeler
Ella Lamie Withrow
Fern Welsh Zwickay

Emporia State-ΔΠ

Judith Adams Armstrong
Karen Leann Bray
Sharon Roza Brown
Diane Herron Edie
Martha Smith Furman
Elizabeth Freeman Gough
Peg Weaver Grogan
Bertha Krahe Haney
Cathy Fassold Hanusch
Dorothy Ann Libben
Sharon Lang Loh
Janis Widler McClung
Vivian Schwiegler McIntosh
Ruth Metz
Caryn Shelor Moen
Nina Hosford Picard
Louise Haupt Smith
Darlene Schwendiana Tinberg
Ruth Gehr Walker
Kathleen Aldrich Welton
Velma Gay Wolfe

Highlands-ΔP

Bertha Witte Aviles
Anne Herron Boothe
Wilma Lee Deen
Grace Paddock Jacobs
Frances Sundt Rickard
Elizabeth Mestas Schill
Lucile Smelser Woodward

Northeast

Missouri-ΔΣ

Karen Marie Barkley
Geraldine Gehrike Branstetter
Annette Marie Carron
Louise Roberts Colip
Marjorie Kanouse Fink
Betty Goad Gregory
Marilyn Vetter Hartman
Joan Davis Heimendinger
Sharon Smith Knotts
Freda Grabenstein McGlashan
Mary Millermon Merrill
Marian Morelock
Sharon Bailey Quisenberry
Iola Ward Thompson
Marian Farr Vanstreain

Temple-ΔT

Anne Yeakel Brubaker
Jane Young Culbertson
Marion Depater
Maude Reddish Duncan
Rosemary Walsh Hossack
Sara Rhoads Parks
Eliz Lesh Riker
Charlotte Fields Silversteen
Lucy Bittner Swenson
Phyllis Cileone Walters

Marshall-ΔY

Marjorie Hazlett Bailey
Ann Richardson Barabe
Sara Goodman Bounds
Janice Tawney Cooper
Ann Long Fulmer
Catherine Quinlan Garth
Nancy Jeanne Hirzel
Janis Kemp Kastel
Kathy Ann King
Helen Anderson Ligon
Hilda Sheets Long
Terry Lynn McNeer
Gwen Caudill Robinson
Emily Sypher Shaw

Northeastern

(OK)-ΔΦ

Rhoda Hillhouse Austin
Betty Louise Baldridge
Joan Marie Billington
Helen Stilwell Boatright
Laura K. Bode

Malinda Jane Brown
Gladys Thomas Cloninger
Sheilah Elaine Coil
Marie F. Conger

Sherry Ann Cotney
Annette Bull Culbreath
Diane Dawn Dowdy
Julie Kay Hanks
Tyra M. Hill

Sherril Nel Hogan
Julie Ann Holmberg

Susan Elaine Hoog
Pattie Cantrell Hulsey

Kathy Kimberly Johnson
Elizabeth Ann Kummars

Valerie K. Mann
Gwen Moss McKeeman

Suzanne Irene Metz
Suzanne Myers

Helen T. O'Rourke
Ruby Gray Purdum

Kimberly Ann Schmidt
Vivian Howenstine Selan

Katherine Ann Skeith
Mary Malone Snider

Susan Diane Sullivan
Heather Lee Turner

Susan Elaine Vail
Debra Lynn Woods

Cal State/

Chico-ΔX

Susan Mitchell Anderson
Ruby Pitt Barham

Linda Jones Beymer
Gwendolyn Leigh Brenner

Margery Belch Brownell
Naidene Lybecker Evans

Patricia Nuttall Gordon
Karen Lindley Hirtzel

Kristina Lea Kvalnes
Evelyn Ziegelman Littlefield

Edna Will Naman
Brenna Maureen O'Meara

Ima Stafford Pearce
Betty Dimauero Penland

Betty Belding Reid
Sharon Aichele Santa

Gertrude Arcega Spencer
Jane Erdmann Watkins

Cal/Santa

Barbara-ΔΨ

Merceda Jewett Arnold
Florence Austria Christiansen

Margaret Jo Dawes
Shirley Young French

Florence Izant Glen
Barbara Glerum

Mary-Lee Lynch Hand
Florence Roddick Livingston

Lucille Kaufman Logan
Judith Roberts Miller

Emma Hutchins Rampton
Jean Angliemyer Roof

Mary Strench Rosenquist
Ruth Washburn Sawyer

Fort Hays-ΔΩ

Gretchen Ruth Artman
Virgie Binder Bancroft

Debbie Ann Carter
Sandra Lynn Crotts

Shelley Lee Deines
Sharon Martin Feikert

Marian Barnes Gonzalez
Audrey Fae Heffel

Elaine S. Knoll
Brenda Lee Lindeman

Barbara Pfeifer McVey
Dorothy J. Merz

Donna Francis Paustian
Vesta Moden Pratt

Joy Smith Reinhardt
Paula Hoss Rixon

Deborah Louise Rueschhoff
Bobbie Dreiling Schippers

Danielle Lyn Schmidt
Tammy Jo Sharp

Lois Heaney Skubal
Janet Jo Taucher

Sherry Miller Tyler

Chrystal Dawn Walker
Cynthia Wooster Withner

Western St

(CO)-EA

Lois Hotchkiss Hunden
Susan Diamond Johnston
Vera Fritz Reynolds

Northwestern St

(LA)-EB

Secret Sprowl Busby
Barbara Fowler Cloud
Emily Thompson Douget
Donna Lynn Johnson

Leigh Anne Larose
Lynne Mayeux London

Mary Napoli Stockstill
Ruth Guimp Thomas

Central

Missouri-ET

Maye Heberling Bartles
Evelyn Weber Chapman

Christa Creason Chaussee
Marilyn Hall Copeland

Kathleen Krepper Eisenbeis
Mary Nell Greenwood

Sara Shipp Hoecker
Rose Howard King

Drusilla Raber Krockenberger
Elsie Boemker Langenbach

Nancy Acuff Lawson
Peggy Cook Maggio

Lillian Shrout McCune
Duveen Kaser Mitchell

Patricia Krieger Munkirs
Martha Brenner Noland

Lillian Seever's Parker
Connie Taylor Toussaint

Wilda Goetze Wicker

Concord-EΔ

Virginia Helmer Bivens
Lisa Bergeria Blankenship

Anna Shiffer Bledsoe
Sara Alice Davis

Naomi Kallmerten Davis
Carmela Gorgia Dougherty

Janet Campbell Frey
Ouida Kahle Harman

Cal/Fresno-EE

Dawn Marie Burgess
Edith Allen Cuietusa

Jacqueline Ricker Dollar
Marjorie Lewis Downey

Sheila Carpenter Eden
Susan Osborne Fisher

Janet Dill Grizzell
Hollie Kay Harrel

Kimberly Dawn Loftin
Laurel McVey Lorah

Kathleen Diane Marty
Denise Mesple Wilmot

Bessie Vance Myers
Mary Lou Diel Pallas

Ruthie Pepelis
Terri Ann Perna

Virginia MacDonald Priebe
Becky A. Silva

Heidi Martha Stuermer
Patricia Hollingsworth Taylor

Cheryl Moser Turnipseed
Kathleen Majarian Wright

Joyce Henry Young

Drexel-EZ

Melody Lynn Adams
Barbara Custer Alexander

Bernadette Clunan Biasi
Barbara Ann Crane

Mary Ballard McCann
Sandra Rittenhouse Meaders

Patricia Dyer Paul
Dorothy Rutledge Reminger

Harris-EH

Betty Bosse
Dorothea Haas Hebebrand

Joan Reeder Hoffman
Delores Krobot Lewis

Annie Craig Pelentay
Catherine Kaba Prante

Clarion-EΘ

Alice E. Exley
Janet Sue Fulton

Gail Schindler Hastings
Martha Jupinko

Jacqueline Amy Lloyd
Mary Patricia McCarthy

Eleanor De Wald Moore
Mary Jane Wiltshire

Fairmont-EI

Kelly Gaye Anderson
Cinda Rae Bailey

Trudi Jo Brown
Priscilla Jean Doyle

Christine Ann Harold

Karen Dee Hill
Rosemary Morris Honeycutt

Patricia J. King
Tina Mariu Kirby

May E. Leighton
Roleta Smith Meredith

Christine E. Phillips
Pamela Jeanne Pugh

Cindy Lou Reesman
Cheryl Renee Snodgrass

Robyn K. Snyder
Catherine Marie Stone

Martha Hayes Swisher
Tamara Ann Toothman

Vicky Lea Wilson

Wisconsin/

Whitewater-EK

Patricia Lynn Bladow
Annette N. Boyer

Christy Lee Bradley
Susan Stratton Converse

Lois Dickau Crowston
Kristy Jane Doner

Marcella Wolfe Erickson
Janet Wien Giffey

Connie Renee Gretzinger
Diane Lynn Groth

Nancy Ann Gustafson
Nikki Migas Gyllander

Laura Lee Haase
Ann D. Hockemeyer

Sarah Marie Hohensee
Jennifer Jane Honan

Amy Hope Huber
Marianne Agnes Jarosz

Jeanette Wanless Jessop
Cheryl Ann Jones

L. Asplund Laper
Jamie Angela Linden

Catherine J. Lohr
Christine R. Magnus

Laura Ann Mahnike
Cathleen Hansen Marty

Marie Peterson Naber
Janine Marie Naus

Catherine Mary Reukema
Patricia Kintzler Roehrdanz

Nancy Ann Rosinski
Terri Lynn Rutkowski

Lori Ann Scheibe
Heidi Elise Schmeisser

Janet Louise Schmidt
Doris Mae Schroeder

Susan Marie Sedlar
Mary Louise Sheahan

Katherine Marie Smeltena
Mary Zenz Spartz

Diane Marie Sterr
Maria Wahjuni Susikto

Delores Timm Truumbower
Dawn Annette Walters

Bonnie Marie Zienkiewicz

Southwestern

(OK)-EA

Sandra Hill Brogren
Marvona Easley Tavin

Southern

Mississippi-EM

Pamela Nicholson Brown
Lynda Stone Decker

Denise Marie Gray
Lisa Fatland Green

Donna Lynn Huch
Mary Halley Huch

Kathy Ann McKay
Myrna Reynolds Pontiff

Diane Jones Skelton
Yuba Hendrick Sotile

Martha Caruthers Sullivan
Sylvia Carroll Teasley

Mary French Weimer

Southwest

Missouri-EN

Carolyn Offutt Atwater
Geraldine Carver Aufdembrink

Central

Arkansas-EΞ

Pamela Bohart Bentley
Pamela Sue Brewer

Dorcas Lorraine Campbell
Shannon Bohart Hamilton

Frances Williams Hayhurst
Roxanne Owen Naphan

Frances Jane Phillips
Kathy McFalls Rodekohr

Dana Kleinholts Rowlett
Deborah Jo Smith

Rebecca Ellen Smith
Virginia Enderlin Wene

Western Illinois-EO

Marie Foltyn Anderson
Nancy Donely Cline

Susan Davies Farmer
Judith Bieschke John

Margaret Mary Lee
Margaret Wood Nelson

Dolores Dailia Panzer
Melody Kay Mont Pas

Cindy Ruth Peters
Rhonda Page Sheya

Patricia Berbersek Vistein
Veryl Ebbert White

Kimberly Catherine York

Henderson-EΠ

Vanessa Canady Holton
Beverly Brewer Smith

Northwest

Missouri-EP

Mary Jo Anderson
Callen Dore Bateman

Janet Kay Beiswinger
Debbie Pawlowski Blazek

Anne Regina Carroll
Mabel Cook

Gail Renee Crawford
Karen Lynn Davis

Carlene Denise Ewing
Lori Ann Filby

Peggy Lynn Fiesher
Nancy Ann Gierler

Jana Lynette Glaze
Paula Sue Grant

Jennifer Beth Hamilton
Phyllis Harlow

Mary Harmon Hutton
Emily Leckenby Klunkenberg

Yvonne Dull Kuhn
Jeri Denise Linn

Laura Lee McCarty
Frances Brown McDonald

Kathleen Ann Miller
Patricia Ann Millwood

Kelly Coilean Murray
Christine Louise Piercy

Lori Jean Schultz
Sally Catherine Seipel

Robin Ballantyne Smyers
Mary McManus Solo

Dawn Laura Stango
Michelle Rae Steele

Christine Ann Stobbs
Margie M. Tavernaro

Mary Louise Teson
Sheri Lynn Umphress

Kristi Elizabeth Urban
Nance Jo Villenillo

Lisa Annette Volkens
Lisa Kaye Votipka

Wendy Lynn Waldman
Jennifer Thompson Ward

Jeri Seals Weigand
Alice Lyon Welsh

Catherine Ann Williams
Julie Ann Young

Wayne State-EΣ

Marianne Dalton Archibald
Audrey Wright Ashley

Kathleen Rose Bivoli
Barbara Osiecki Cirsucu

Beverly Kulaski Hegarty
Kimberly Ann Kyro

Patricia Rogers Milner
Lynne Matie O'Brian

Mary Ann Virginia Pigula
Sandra Rose Podgorski

Evangelia Psiakis
Kristi Kay Sigurdson

Margi Ann Valmassoi
Genevieve Roccos Walter

Alyssa Carol Watson

Longwood-ET

Martha Wilson Black
Alberta Doran Curran

Laura Ann Duncan
Patsy Kimbrough Pettus

Central State

(OK)-EY

Lisa Camille Amaya
Kelli Lynn Beemer

Joni Lynn Billinger
Mildred Storm Boland

Kathi Dawn Bray
Meagan Elizabeth Brown

Deborah McWhirter Bruce
Theresa Elaine Byler

Janita Conger Cox
Melody Ann English

Régina Renee Epley
Koski Thedford Farr

Susan Renee Gallop
Linda Shookley Gorman

Jennifer Jean Joerth
Deven Shawn Holbert

Terry Lynn Jweid
Cheryl Leigh Kimbrough



Theresa Ruschell is 1984 Homecoming Queen at Northern Kentucky-KB.

"The 'new' headquarters in Oxford sounds like a super idea for a number of reasons. Being a preservationist, I am especially pleased with the choice."

Tracy Ann Knutson
Sherry Lynn Kudy
Jimmie Lue Lane
C. Michele Lewis
Kellie Lynn Litterell
Linda Danielle Long
Linda Singer Looper
Elaene Kay McDonald
Lari Gorman Misner
Jana Sue Mooney
James Lynn Neal
Shelley Marie Nowlin
Cynthia Daniel Palmer
Nina Lou Pitzel
Bette Bell Prater
Cynthia Lynn Price
Gail Elaine Schoonover
Teresa Marie Spearman
Sherry L. Spencer
Toni Rochelle Spiane
Lisa Sue Vandiver
Dee Ann Waller

Detroit-EΦ
Carol Anne Hinman
Patricia Hart Micek
Marian McCann Rommetty
Patricia Menendez Tector

**Wisconsin/
Milwaukee-EX**
Jeanne Elizabeth Bradley
Mary Herod Kohn
Ruth Horton Schwartz

St Louis-EΨ
Ann Wells Campbell
Lynne Lampert Campbell
Julia Wendholt Mihelick

**Wisconsin/
Eau Claire-EΩ**
Sandra Lynn Betz
Michelle Andrea Blencoe

Jill Joann Desmond
Debra Sue Dienger
Grace Ann Hauser
Sherry Jean Heffy
Brenda Vanderloop Jacobson
Jill Annette Jungberg
Sylvia Lee Kalkas
Ann Elizabeth Langel
Sandy Wysocicky Sheils
Christine Danette Suenkel
Denise Marie Suenkel
Kim Heikang Twito
Jody Ann Wetterau

Bradley-ZA
Alvina Hefeli Breckel
Sharon Simpson Hamilton
Louise Hill Lawrence
Majorie Senet Le Blond
Marilyn Voss Leyland
Gretchen Snyder McLaughlin
Daria Hopper Mullner

Wisconsin/Stout-ZB

Colleen Nelson Ansel
Jane Williams Aycock
Jathryn Ziehm Bolon
Gladys Nockleby Chronquist
Alice Cramer Hockmeyer
Judith Bergen Larkin

McNeese State-ZI
Ann Mathis
Coral Crain Perry

Wagner-ZΔ
Suzanne Mocco Perreault
Ruth Hellyer Ruoci

California (PA)-ZE

Judith Ann Forsythe
Lorraine Sacchini Greene
Darlene Mattera
Karen Kelly Murray
Carol Moorehouse Wilburn

West Texas-ZZ
Nancy McKelvy Culverhouse
Martha Warren George
Julia Austin Lehman
Janis Carol Magee
Carolyn Rene Miller
Alma Jo Moore

Edith Nichols Morris
Leuna Foster Parker
Beverly Peck Peters
Rebecca Johnette Petty
Denise Annette Ripley
Pamela Jean Scott
Sandra Kay Warwick

**Southeastern St
(OK)-ZH**

Sarah Jane St Cyr

Sam Houston-ZΘ

Sallyn Schneider Anthorp
Betty Barkin Baldinger
Jean Loftin Berger
Lillian Kubesch Gohlke
Sally Dillon Kelly
Linda R. Ley Mock
Virginia Stahman Snider
Dana Duer Vanderwilt
Dolores Phillips Vickery
Karen Kimberly Walker
Dana Gail Windsor

Humboldt-ZI
Janet Isackson Brown
Alice Thomson Buehler
Paulette Respini Crowell
Carol Franklin Graham
Sherry Miller Griffith
Lynn Marie Maffia McKenna
Carolyn Iskra Olds

Ohio Northern-ZK

Esther Zahler Allen
Esther Matz Advakov
Jean Failer Barrett
Virginia Rolla Chambers
Elaine Marie Denman
Sharline Jern Dickinson
Genevieve Rothe Eden
Carey Linn Evans
Julia Runkle Fisher
Carol Winegardner Flee
Debbie Sue Haller
Elizabeth Haycock Haroz
Geraldine Corbett Keely
Jill Renae Klingel
Pamela Purcell Koger
Cynthia Lewis Leaycraft
Kassia Lynne Maslowski
Amelia Brysacz Matthews
Ruth Wick McMillan
Rebecca Lee Meyer
Carolyn Woods Miller
Sally Ann Moore
Donna Beres Pugh
Linda Rogers Webb

East Carolina-ZA

Millicent Edwards Aldridge
Susan Allison Bass
Brenna Ann Bowen
Lori Ann Brethall
Cynthia Ann Cook
Laura Stuart Coppedge
Sherry Lynn Daugherty
Marianne Virginia Duggan
Helen Eugina Floy
Jane Anne Frazier
Vickie Lynne Goodman
Janice Durane Hatchell
Alicia Ann Holtzman
Mary Knott Long
Carol Mabe
Rosemary McLamb
Jane Gallop Newbern
Lori Ann Patton
Virginia Irene Pernstein
Karen Sloan Perry
Christina Pilati
Tina Louise Poole
Sherri Denise Pope
Terry Lynn Price
Sonya Deanna Pruden
Lisa Lake Rape
Kristy Marie Richardson
Tenee Leigh Fliggabee
Lisa Carey Schuetz
Debra Lynne Sinsone
Tina Susette Sumrell
Kimberly Jane Wall
Michelle Lee Werhan
Katherine Kolb Zehler

Portland State-ZM

Paula Linke McCracken
Ferris-ZN
Lynn Ringey Baker
Loretta Waies Bonsall
Kathleen Scherrer Hyink
Deanna Gitchell Johnson
Nicki Alexandra Kappos
Denise Lech
Janet Hattenback Mann
Mary Farnsworth Matthews
Karen Woods Miron
Lynn Haddick Tovini

Lenoir-Rhyne-ZΞ

Tamra Elizabeth Amdt
Deborah Craver Gray
Julie Kay Kettner
Martha Morre Linville
Debra Lynn Staecher

**Wisconsin/
LaCrosse-ZO**

Susan Schuett Beecher
Lynn Nora Herman
Sally Castle Lee
Lauren Leah Panek
Marilyn Staats Siebert
Alyce Schneeberger Wehrenberg
Danice Mary Whalen

Georgia-ZΠ

Hazel Bentley Eubanks
Carolyn Simmons Howard
Naraina O'Kelley Miller
Nancy Brumit Stanton
Cheryl Yearty Takiant
Gyl Voods

William Jewell-ZP

Kelly Regine Armitage
Rhonda Ann Barry
Julie Ann Calkdarella
Catherine Klasing Clough
Kay Shelton Cohl
Carol Perry Davis
Martha Jackson Eagle
Karen Poynter Fahrmeier
Julia Lee Farrell
Carolyn Palmer Foreman
Rebecca Griffith Gohring
Amy Lou Leeper
Nelen Hoke Moore
Doreen Surber Morales
Nellie Nanette Parker

Kearney-ZΣ
Judy Brungardt Morales
Deborah Sue Oman

Charleston-ZT

Deborah Giglio Bowles
Janette Louise Hannabass
Susan Peseux Tothmermel
Jane Ann Yates

Winona State-ZY

Susan Le Gros Callahan
Rita McCauley Redmond
Dana Blumher Reupert
Anna Louise Schaller

Slippery Rock-ZΦ

Deborah Lee Brady
Constance Kay Craker
Cecilia Ann Martha Enama
Carolyn Meyers Fleege
Dorothy Kimbrough Fleming
Paula Marie Foley
Sharon Lee Hassinger
Kristine Johnson Kamandulis
Laura Louise Kewitt
Dorette Roscher Landis
Lisa C Mattola
Sheri Lynn Milavec
Kathleen Ann Neylon
Virginia Eather Nickerson
Diane Louise Paul
Cindee Lee Randle
Melinda Lee Rickard
Traci Ann Tuoci
Emma Koehler Weller
Carol Perkins Wilson

**Wisconsin/
Stevens Pt-ZX**

Karlyn Felt Platt

Ann Pearson Sunderlin

Stephen F.

Austin-ZΨ

Connie Burns Baird
Belinda Spicer Bennet
Becky Phillips Brashear
Janelle Bobbitt Carver
Ann Doyle Christman
Frances Whitehurst Coker
Jacquelyn Jackson Crawford
Julie Spirik Folkerts
Sylvia Mentz Foster
Patricia Hogan Gullahorn
Judy Harwell
Gina Therese Jowdy
Judy Miller Kelly
Marilyn Kay Parks
Carolyn Patrice Payne
Melinda Bates Talley
Melinda Mickie Thomas
Adrienne Jamieson White

Northern

Michigan-ZΩ

Ann Goodney Edenfield
Pamela Fielhauer Gluski
Susan Marie Oa Skinner
Anita Sorovetz

Simpson-ΘA

Cynthia Cole Brandt
Eloise A Chinn
Alta Shewalter Coulter
Nancy Cox Evans
Beth White Falei
Sherrin Sauerman Fish
Ada Myrtle Harvey
Iva Elaine Heaberlin
Janet Warren Snyder
Joyce Jackson Thomas
Linda Vanloone Vanloone-Jones
Nancy Jeanne Walden
Lu Ray Price Workman

Eleanor Collins Yoder

**Birmingham
Southern-ΘB**

Nancy Grace Bagley
Josephine Brown Baker
Claire Morrison Dixon
Jean Hight
Carolyn Rotton Myers
Mary Heath Senn
Dee Foster Sims

**New Hampshire-
ΘΓ**

Diane Agrodria
Sharol Lee Almeida
Gina Ann Barisano
Elizabeth Jane Bartlett
Patricia Ellen Bean
Stacia Ellen Beylea
Sherie Ann Buddenhagen
Stacey Burdis Budris
Patricia Mary Canniff
Catherine Ann Cross
Sharon Lynn Delaney
Michelle A Dunklee
Annotte Thompson Durkee
Michelle Angela Fecteau
Renee M. Fraser
Laure Ann Geary
Susan Christine Grout
Lisa Grace Hartop
Ellen Hume
Karen Ann Johnson
Donna Alice Kelsey
Tracy Elizabeth Kenealy
Lisa Marie Kenney
Deborah Lee Kimball
Phyllis Sue Kipnis
Kristin Marie Krolmeyer
Susan Elizabeth Kustes
Diane Elizabeth Lang
Lisa Ann Louden
Elizabeth Macklem Low
Linda Dale Mauser
Kathleen Doyle McGillen
Diane Marie Neikam
Linda Ann Paternoster
Margaret Nina Ranucci
Melissa Ann Robinson
Mary Ann Rodden
Adrienne Lee Schlesinger
Angela Piper Schjoman
Bernice Whitehead Sjostrom
Susan V. Slater
Jayne Lynn Sorrell
Mildred Cochran Stevens
Marti Jean Stone
Ann Louise Tierny
Patricia Ann Torr
Paula Jean Tremblay
Linda Marie Trombly
Diane Margaret Vautier
Jennifer Lynn Weaver
Robyn Lee Wiggin
Nancy Ann Wyman
Susan Marie Zepher

Westminster-ΘΔ

Phyllis Mitchell Maxwell
Kathleen Schauble Pullen
M. McNaughton Shirley
Lwanda Kneppshild Williams
Nanette Haley Black
Ann Butler Booth
Virginia Schattner Bryan
Vera Dowling
Carolyn Barnes Gullatt
Audrey Hoffpau Heaton
Patsy Scogin Holloway
Joyce Schaffer Lilly
Sunshine McKinney Medica
Janice Mawhinney Mlstead
Ida Carter Nelson
Helen Rodrigue Towns
Betty Tidwell Turcotte

Akron-ΘZ

Luanne Cobb
Reba Adkins Eldredge
Joyce Aigner Free
Sharon Kayne Herman
Barbara Joyce Nelson
Elizabeth Nizon Shonk
Nola Matlack Toner
Zoe Ann Walsh

Creighton-ΘH

Ann Condon Blaine
Constance Marie Cavel
Ruth Maie Ellis
Anita Barrock Fleisch
Madeline Basan Galles
Shannon Marie Gurley
Capt. Michele Ann Harrington
Susan Tracy Stuppy

DePaul-ΘΘ

Kathleen Papadakis Daly
Danette Tobin Erickson
Patricia Schillewaert Jackson
Cindy Marie Vlosak

Western

Carolina-ΘI

Deborah Sherrill Cashion
Tamarah Lynn Green
Lisa Watts Marshall
Sandra Jayne McCracken
Patricia Blackwell McLain
Karen Congdon Penley
Rebecca Heahner Schlosser
Velina Ann Stollenborg
Cindy Fulcher Wilson
Cora Lynch Woodall

New Orleans-ΘK

Alison Marie Altazan
Lizetta Mary Frederick
Patricia Ann Garcia
Sheila Eileen Mingoli
Fiona Elizabeth Mingoli
Jean Funck Person
Charlene Mandella Roger
Zenida Marie Silva
Karla Tal Surgi
Adrienne Currault Tauzier
Janell Memble Weber

St Norbert-ΘΛ

Judy Mandolini
Joann Poppy

St Cloud-ΘM

Lisa Renee Anderson

Moorhead-ΘN

Dorothy Donley Bisek
June Johnson Hayer
Cheryl Wassink Steffen

Glenview-ΘΞ

Nanette Faye Carpenter
Sue Call Hauman
Charlotte Eary Hawks
Shelly Lou Morris
Sue Sullivan Morris
Elizabeth Degruyte Turner

Pan American-ΘO

Mary Pool Massey
Trecia Ann Parrish
Valda Stephenson Rispoli

Minot-ΘΠ

Cathlyn Louise Foley
Linda Pryor Gladding
Glenda Zerface Korgel
Mary Marback Scott

Cal St/

Los Angeles-ΘP

Tracy Pearl Baum
Nancy Ferrone Daughters
Patti Louise Lowmire
Mary Davison Morigaki
Diana Colombero Witt

Steubenville-ΘΣ

Georgia Lee Lentz
Sarah Doyle Reagor

Findlay-ΘT

Theresa Dreier Ballantyne
Josephine Arthur Koehler
Cynthia Kay Shuster

Old Dominion-ΘΦ

Jill Jordan Adams
Carole Ritch Barry
Karen Adkins Coyner
Stephanie Dawn Gordon
Deborah Lynn Russo
Cynthia Williams Sparks

Lock Haven-ΘX

Gail Gray Burnell
Jill Louise Esterline
Jean Davis Hoerr
Esther Lacey Rayias
Toby Cathey Stanley

Ashland-ΘΨ

Claudia Baker Bentley
Dolores Paumier Brockbrader
Jennifer Lam Brewster
Elizabeth Anne Cunningham
Helen Armstrong Dusschee
Michelle Anne Fecher
Diane Elaine Honecker
Karen S. Kern
Tiffany Wilhoit Kolat
Kathie Sheer Nobilette
Penny Lee Wyrick

Atlantic

Christian-ΘΩ

Mary Beth Herring
Linda Paige Wright



Terri Russell, Baldwin-Wallace-ΓA, sells sunglasses to raise money for the chapter.



Joan Henley, Washington-K, is Miss Greenwood 1984.

Southwest Texas-IA

Anita Bernhardt
Julie Tschirhart Braden
Dawn Esse Coleman
Elfriede Gayle Felton
Carol Lynn Fowler
Amy Reeh Glasgow
Amy Gullatt
Julie Gullatt
Tamra Helene Inglehart
Jimmie Sue Jones
Bridget Anne Kennedy
Jean Kristen Lea
Judy Walker Loeckle
Ruth Agnew Manske
Jo Anne Jones Ozment
J. Spencer Roberts
Brenda G. Robinson
Sherry Lance Schaller
Deborah Ann Solis
Barbara Delay Williams

Alliance-IT

Catherine Ann Chatowski
Barbara Krystyna Odziemski

Edinboro-1A

Ethel Stromme Parks
Catherine Ann Turner

Wisconsin/Oshkosh-1E

Marian Pisarek Parmley

St Johns-1Z

Marianne Bange-Zmuda

Mansfield-1O

Pamela Jeanne Bach
Susan Jean Fry
Anita Misantone Herman
Gretchen Sheetz Knoll
Janet Walker Marino
Deborah Deluca Milford
Cecily Jennings Roe
Christine Marie Weidinger

Middle Tennessee-1I

Susan Elaine Bennett
Celcelia Lyod Edwards
Patricia Acuff Hopkins
Lora Lee Holcomb
Mona Maia Johnson
Debra Lane Keller
Linda Angel Leedham
Carol Satterfield Tate

Rider-1K

Allison Lebar Althouse

Barbara Dobrynski Antoniewicz
Marian Louise Cansbury
Jean Deferro Debellas
Linda Marie Fuhs
Laurin E. Kiefer
Cheryl Bacastow Leidy
Joanne Marie Mrazik

South Florida-1A

Barbara Padgett Dein
Alice Ramil Gault
Geraldine Marie Guida
Diane Campo Gutierrez
Kathleen Doetsch Morris
Josephine Gonzalez Nabli
Eve Weaver Powell
Nancy Strout Smith

Monmouth-1M

Gina Devlin Tringola

Georgia

Southern-1N

Jan Greer Allison
Robin Elizabeth Clanton
Teresa Joyce Edge
Karen Elizabeth Eliet
Mary Forehand
Emilie Martin Gudger
Denise Leggett Kruppa
Patricia Canady Rosser
Julie Ann Sheffield
Patricia Ann Thurmon
Marta Louise Trulove

Missouri-St L-1E

Constance Rios Aguilar
Jeanette Louise Bax
Lisa Ann Bronson
Linda Joyce Buchmueller
Cecelia Sago Curtis
Donna Borgmeyer DeCarli
Linda Dee Hutton Denness
Christine Marie Gores
Liane Ruth Heisohn
Jan Debrecht Tyler
Wendy Ann Whiteman

West Virginia

Tech-1II

Diana Wood Brock
Lisa Denise Null

West Chester-1P

Elizabeth Jane Delaney
Joyce Ward Spencer

West Liberty-1T

Peggy Ann Howell
Laurann Bradley O'Neil

Cal State/

Fullerton-1Y

Dorothy Brasher Bohrer
Vicki Bowman
April Garcia Devers
Elaine Klems Gardiner
Rebecca Lynn Milton
Jessamine Stewart
Christy Elise Stieglman
Martha Sutherland
Vickie Lynn Swanson
Susan Marie Trapletti

Nevada-Las Vegas-1P

Carolyn Zirkie Arostegui
Catherine Avery Clay
Lynn Ryckman Clifton
Debra Rae Fields
Deborah Lloyd Kinkenon
Wanda Lund McLaurin
John Mullen
Laura Lee Pfersching
Barbara Lindsey Roberts
Ronna Ilene Rubin
Debra Lorraine Seideman
Ingrid Hegedus Trillo
Ms. Cynthia Lucia Vannucci

Texas/Arlington-1P

Cheryl Couch Baker
Kristi Lynn Barnes
Julia Anne Becker
Tracy Deann Booth
Linda Bralley
Velma Maria Cavazos
Susan Thomas Cook
Catherine L. Crutchfield
Jamie Kim Davis
Lois Ellen Dean
Tracy Lynn Doty
Donna Hudson Dunn
Irene Francis Gammon
Jan Margaret Gibson
Dierdre Ellen Glenn
Gayla Kathleen Goodson
Nancy Jo Grunewald
Karen Kay Hawkins
Rosa Holtpaur Hawkins
Kristina Kay Helzer
Deborah Ann Ladd
Bonnie Elizabeth McMurrey
Tami Joyce McNeil
Tina Christine Mims
Priscilla Jane Morris
Tersea Lynn Parten
Tamara Kelley Peacock
Kelly Anne Sinclair
Cynthia Jame Singletary
Kathleen Ann Singletary
Christi Maureen Sisk
Rebecca Carol Smith
Kathryn Anne Vastine
Kathleen Shannon Vincent
Cheryl Buie Whiteside
Jan Womack

Jacksonville-1Q

Carmen Sawyer Kasza
Jean Lisle Nunnally
Jean Szalkowski Ritter
Charlene Delaune Guarisco
Mary Michelle Labauve
Frances Barbara Ordoyne
Deborah Ann Raziando
Edna Campbell Sevin
Charlene Page Waldrup

Nicholls State-1KA

Charlene Delaune Guarisco
Mary Michelle Labauve
Frances Barbara Ordoyne
Deborah Ann Raziando
Edna Campbell Sevin
Charlene Page Waldrup

Northern Kentucky-1B

Bonita Johnson Marshall
Bridget Ann McCay
Margaret Krogman Scripps
Debbie Anne Zeis

Plymouth-1KE

Beth Ellen Clark

North Texas-1Z

Katherine Lynn Baylor
Marta Kay Beyen
Deborah Elizabeth Bisschop
Cynthia Ann Bleuler
Barbara Ann Boles
Susan Michelle Campbell
Corine Louise Cesario
Yvonne Bryana Grosjean
Karen Kristine Keith
Carrie A. Kerr
Robin Lee Kersey
Christina Marti Kieley
Diane Elizabeth Krause
Linda Sue Moffatt
Leslie Ann Oxford
Lucille Antoinette Paradise
Patsy Charlene Parrish
Rebecca Ellen Reed
Karen Jane Schiller

Margaret Allegro Sorrells
Kathy Anne Wharton

VPI-KO

Cindy Elizabeth Andrew
Linda Payne Bass
Alexis Christina Collier
Robin Scichilone De Sonia
Helen Moore Harbeson
Jane Slikhard Hewitt
Diane Cannon Johnson
Gerri Ann Newman
Carin Grace Parker
Karen Denise Roberts
Kim Juliette Shamp
Sharon Quant Slater
Julie Beth Watkins

Wright-1K1

Michele O'Meara Madewell
Rebecca Bush Zirk

Shepherd-1KM

Catherine Bryan Chapman
Judith Cross Phoebeus
Katherine Ann Shepich
Stephanie Lynne Wyand

Kutztown-1KP

Debbie F. Fries
Deborah Kashuba Hunt
Charlene Francisco Smith
Susan Earnshaw Tallmadge

Morehead-1KT

Vicki Brausch Bamberger
Mabel Williams Barber
Carolyn Creager
Pamela Cupp
Shannon Harrington
E. Collins Stevenson
Virginia Conyers Vayda
Helen Tierce Wentz
Cynthia Speros Yonts

Quinnipiac-1KY

Jo-Ann Gwardyak Gorgacz

North Carolina/Charlotte-1KΦ

Nancy Melissa Allen
Randy Lynn Barfoot
Shelly Leigh Bullock
Frances Robinson Carnes
Susan Kimberly Cavanaugh
Sheila Somers Davis
Natalie Jo Decapite
Louise Hultines Denny
Joni Lavonne Exline
Melanie Joy Falls
Lisa L. Foster
Tammy Elaine Fraley
Donna Lee Gunter
Nancy Cheryl Harrell
Michele Lorraine Hart
Sherry Williams Herbert
Virginia Grey Hine
Kelley Sue Hinson
Beckie Marie Jarrett
Susan Kay Johnson
Melba Woodruff Jordan
Sheryl Frances Lambert
Tina Lynne McWhorter
Frances Bonkmyer Merrill
Kelly Anne Miller
Betsy Smith Mills
Janet Lynn Mills
Jackie Lynn Mincy
Ann Marguerite Morrison
Kathryn Louise Newton
Robin A. Rutledge
Kimberly Faye Small
Diane Sorensen
Valeria Catherine Stoker
June Catherine Such
Katherine M. Werlinch
Tina Lydia Williams
Sydney Cherie Wintzer
Maryanne Zysik

Youngstown-1KX

Deborah Zorn Becherer
Leslie Jayne Myers

Shippensburg-1KΨ

Barbara Ann Sulpisio Giffirda
Judith Sherin Kline
Deborah Ann Leverenz
Jen Bruderek Piccolo
Gail Tull Verley

Arkansas Tech-1AA

Hillary Delynn Bryan
Paula Hart Dahike
Deborah Lynn Faubus
Nerissa Sue France
Jacqueline Miner Gardner
Patricia Cochran Philpotts

Indiana/Evansville-1AB

Jan Besing Firebaugh
Jacqueline Bridges Muehlenbein
Jodi Louise Stevenson
Gail Payne Willoughby

Virginia-1AΔ

Kathryn Dultro Elsassner
Kimberly Rae Gray
Wendy Wilson Habicht
Susan Smith Nesbit
Cynthia Lee Ziegler

Jacksonville-1AΓ

Monique Jean Angermann
Shelley Renee Bjork
Pennie Lorrie Buntun
Jacqueline Gail Butler
Sheryl Lynne Carver
Amy Lynn Chastaine
Dawn Marie Claridy
Erin Kathleen Claridy
Laura Annette Cochran
Kelly Anne Dempsey
Kimberly Ann Dismukes
Susan Compton Driskell
Melanie Maree Duncan
Angela Leigh Evans
Janet Gay Gentry
Tina Marie Grant
Sheila Kaye Heathcock
Sherri Lynn Hand
Cretia Lynne Hartzog
Leigh Anne Hartzog
Beth Ann Hill
Ann Carol Holder
Amy Louise Hubbard
Michelle Renee Hubsby
Martha Joline Hudson
Charmion Zoe Lackey
Denise Michael Lewis
Monica Lee McMinn
Jo Ann Mullins
Nancy Dawn Norred
Regina Ellen Norris
Karen Diane Pearsall
Debbie Anne Reaves
Julie Ann Ross
Malinda Sue Smith
Gwendolyn Dianne Stewart
Susan Kelly Warren
Lisa Marie Wray
Janet Susanne Young

Pittsburgh/Johnstown-1AE

Rebecca Jane Abram
Patricia Hutzler Frazier
Mary Elizabeth Hudak
Barbara Ann Visnovsky

Southern Maine-1AZ

Deborah Anderson Berg
Aileen Kennedy McLaughlin
Denise Amanda Pitt

"Our new home is fantastic — it's hard to believe it is ours. Thank you for all of your work."

Michigan Tech-1AΘ

Kay Sampaala Bedenis
Sandra Dee Brooks Hoffstrom
Cynthia Manninen Kring
Jennifer Ann Kuchta
Kim Stubblefield Zaburnov

Rochester-1AI

Barbara Mees
Lorelle Ann Pottick
Janelle Ruth Repair
Arminde Ellen Youse

Alabama/Huntsville-1AK

Patricia Leigh Baugh
Leigh Carolyn Bishop
Cynthia Marie Coakley
Mary Margaret Doyle
Felicia Faye Francis
Deborah Welch Jackson
Betsy Denise Mosgrove
Karen Elaine Norvell
Paula Maria Putnam
Cynthia Robin Smith
Wendy Dobbs Tyree

Trenton-1AA

Nancy Lynn Hopkins
Regina Ann Novak
Carmel A. Scaglione

Jill Ann Suchowiecki

Auburn/Montgomery-1AN

Jackie Michelle Aasard
Tracy Suzanne Allen
Coral Ann Ammerman
Lisa Lynn Apin
Elena Nora Bass
Kimathy Jane Booher
Paula Materna Bradford
Donna Rosenhoover Breeding
Kathy Ann Brown
Susan Alice Brueckner
Kimberly Anne Cook
Lori Paige Crews
Kitty Hiatt Dawson
Daria Kay Deason
Dana Gayle Duncan
Cheryl Ann Egerton
Frances Ellis Furpa
Debra Dawn Gainey
Traci Renee Garner
Robin Lynn Garmel
Dorothy Melissa Graves
Frances Ann Green
Teresa Camille Harris
Carla Lea Hilyer
Susan Elizabeth Holmes
Kathy Diane Jernigan
Shirley Kirksey
Lori Lee Komer
Robin Lenora Lee
Melissa Suzanne McKinney
Beth Ann Miele
Terri Lynn Mitchell
Julie Lynn Nadeau
Marion A. Naron
Priscilla Ann E. Naron
Jan Leigh Pendleton
Laura Dunn Poundstone
Susan Renee Register
Kimberly Kay Smith
Diane Lynn Steger
Rita Lynne Tatum
Melody Ann Thigpen
Tina Maria Vanaalst
Amy Denise Wallace
Ann Darlene Wallace
Denise Michele Williams
Roxanne Christine Young

Texas A & M-1AE

Susan Elizabeth Annweier
Jamie Lynn Aylesworth
Janet Kay Bailey
Carrie Lynn Baker
Jennifer Evans Beasley
Michele Renne Beatty
Deborah Elaine Bennett
Lisa Dawn Betts
Cara Lynn Boehnke

"This morning I received my copy of The LAMP with its beautiful colored cover of the new Museum Headquarters. My congratulations to you and all who had a part in putting all of the endless details into place to achieve this. It is a real credit to all of you and Delta Zeta."

Cara Renee Johnson
Susan Elizabeth Kamas
Amy Louise Kardell
Kristine Marie Kelly
Laura Scott Leidorf
Sophia Kim Leventis
Kristina Shawn Ludeke
Nona Marie McChesney
Sherri Annette McCloud
Lauralee Meyer
Manana Meyer
Megan Kathleen Moran
Kelly Kay Mote
Bridgette Ann Novier
Mary Kaye Pahnmeier
Jacquelyn Ann Pallas
Amy Johanna Phillips
Susan Amanda Poole
Paula Jude Post
Lisa Gay Ragsdale
Lisa Gayle Plankin
Sheryl Lynn Reeh
Cheryl Ann Richards
Robin Rogers
Lisa Leigh Rouse
Melissa Anne Ryan
Sharon Gail Savage
Stacy Allen Scofield
Kristen Anne Sims
Deborah Ruth Smith
Kaleita Kay Smith
Trudi Rene Smith
Donna Lynn Spiser
Sheri Lynn Trekell
Amy Sue Walsh
Tracy Charlotte Wilson

Angelo State-ΔO

Vanessa Elissa Booker
Janice Ann Boone
Tammy Lynn Carter
Cindy Lee Cruickshank
Belinda Allene Drew
Melrose Lou Helton
Britt Christine Ienatsch
Yalaine Maria Johnson
Suzanne Elizabeth Johnston
Sandra Kaye Jones
Carrie Sue Martin
Melody Lynn McDonald
Elizabeth Anne Merritt
Cathryn Denise Patterson
Lynette Irene Payne
Deborah Lynn Schmitz
Kiyomi Jean Shintani
Carole Jo Slater
Cheryl Ann Stanley
Sara Beth Stone
Janel Kay Tuttle
Susan Michelle White
Jean Ann Wilson

Georgia College-ΔΠ

Inez Burgess Gordon
Sherrie Lee Powers

Illinois State-ΔP

Carolyn Jean Marsh
Debra Jean McRae
Sandi Lee Ribolzi

Winthrop-ΔΣ

Marcia Rae Anderson
Lara Moore Entrekkin
Martha Susan Harris
Kristi Nelson Knight
Sharon Denise Parsley
Susan Robin Sorrell

Appalachian-ΔΦ

Debra Haynes Dearman
Lisa Dianne Helms
Pamela Kuck Morton
Martha Leigh Nixon
Vickie Sue Taylor

Columbus College-ΔΨ

Linda Marie Hanke

Sharon Louise Leamon
Jackie Louise Lockhart
Robin Lynn Smith
Stephanie Lee Talbert

William

Paterson-ΔΩ

Debra Gail Bass
Susan Pamela Casper
Amy Fureze Curry

Eastern

Kentucky-ΞB

Amy Marie Berberich
Jane Ann Blevins
Kimberly Ann Botkins
Anita Elaine Denney
Nancy Lee Dreier
Reva Stewart Lavender
Lisa Susan McManus
Lisa Gail Rullman
Pamela S. Schrimpt
Melissa Ann Sizemore
Robin Lynn Fehrs
Valerie Lynn Hellin
Kellie Ruth Matthews
Koreen Joy McKay

Radford-ΞΔ

Louisiana Tech-ΞE

Lisa Anne Baker
Kathie Denise Boyett
Donna Meyers Bryant
Nancy Elizabeth Barwile
Jennifer L. Gerami
Mary Adele Hathorn
Kelly Ann Kinsey
Julie Elaine Millsaps
Carol Lynn Rainwater
Laura Lea Roberts
Karen Ann Snow
Cynthia Lynne Thompson
Suzanne Wood

UNC-

Wilmington-ΞO

Linda Carol Pittman
Diana Gay Singletary
Deborah Celeste Smith

Glassboro-ΞK

Deborah Vandegrift Gore
Donna Rose Panto
Lorraine Cameron Strohmenger

San Francisco-ΞΔ

Mary Elizabeth Colla
Carolyn Crisp
Stacy Anne Highsmith
Deborah E. Weisinger

Robert Morris-ΞX

Anne Caryl Dunegan
Carol Anne Finley

Allegheny

Harnet Eleanor Wilson Craig
Gwendolyn Douglas
Patricia Green Miller
Cecelia Bell Puffinburg

Buffalo State

Rosamond Spears Davidson
Mildred Cyphers Ey
Stella Shurgott Guyett
Ethel Biddlecombe Hopkins
Lois Rowland Klein
Margaret Horner Neidrauer
Marion Seibel
Druilla Stengel

Black Hills

Veryl Stephenson Jones

Boston

Beatrice Card Fulcher

Coe

Geneva Baker

Catherine Collett Barnes
Anne Hack Benner
Helen Ludwig Dye
Elizabeth Barnaby Ford
Helen Colby Hayler
Edna Kriz Sila
Elizabeth Earley Smithburg
Alma Turechek

ISTC

Marianne Laton Martinson

Millikin

Viola Melton Blackford
Viola Husband Brown

Oklahoma

Mildred Hobbs Horwedel

Ohio

Mary Melcher Gard
Olive Jenkins King
Dorothy Izant McLaughlin
Celeste Crawford Stiff
Beulah Tom Thompson

Kansas St/

Pittsburg

Irene Morrison Davis
Edith Buchanan Jepsen
Marcia Baird Whipple

Purdue

Elizabeth Hassenzahl Allen
Mary Poor Hoffer
Lois VanScovoc
Margaret Snodgrass
Mona Belle Albright Turpin

Ripon

Katherine Reuther Campbell

Salt Lake City

Myrtle Whitehill Carlisle
Ethel McKnight Cooke

West Virginia

Donis Seebert Loria

Phi Beta

Lucille Bolstad May
Mary Duffey Patrick
Beulah Tom Thompson
Ruth Hansen Waldron



One small student receives her Easter basket from Beta Delta bunnies, Mary Holder and Kerri Seurnyck as part of the chapter's "Project Scooter" philanthropy project.



Bradley University-ZA installation, April 14 in Peoria, IL.

Delta Zeta on Campus



It is now the Delta Zeta house at Wisconsin/Whitewater. It was built by a Whitewater industrialist, George Esterly, in 1876. It was later owned by Frank S. Hyer, president of the Whitewater Normal School, who lived there from 1919 until 1930. The building is of Italianate vernacular style and made of brick. Unusual features include brick interior walls 12 inches thick, which extend to the attic, decorative plaster moldings on the ceiling of the parlor, multiple marble fireplaces, and interior woodwork of black walnut, butternut and ash. The exterior features are two-story bay windows with cast iron cresting above the bay windows and roof pediments. Arch-top windows are also found throughout the building. It is a well-known Whitewater landmark.

by DIANE JONES SKELTON

ALABAMA

Alabama, Alpha Gamma — At Alabama Province Day in Huntsville, AI won the Hanson-Horne Collegiate Award and received one of two Merit Awards presented. The alumnae chapter won the Huntsville Achievement Award and the McFarland Sledge Award. Carolee Followill won an individual alumna leadership award. Delta Zeta won the bed race in Greek Week competition. Other Greek Week activities included a balloon toss, a pizza eating contest and a five mile run. Two hundred junior and senior high school girls attended Alpha Gamma's third annual Tahiti Sweetie in March.

Alabama-Huntsville, Lambda Kappa — Huntsville alumnae and Lambda Kappa welcomed six collegiate and six alumnae chapters when they hosted Province XXIII Day. Delta Zetas enjoyed workshops on rush, interviewing, beauty and standards at the Von Braun Civic Center. National Director Pat Rosser was special guest. Lambda Kappa earned top province honors for their activity board,

scrapbook and chapter activities. Felicia Francis won an individual scholarship award as the senior with the highest grade point average. Huntsville alumnae presented their Margaret Bunn Merit Award to Teresa Hinkle. Cindy Coakly was honored as a spirit girl and Valerie Hannum won an officer scholarship. Lambda Kappas sponsored an Easter egg hunt for kindergarten children and participated in the American Cancer Association's annual drive. Delta Zetas gathered at Joe Wheeler State Park for their second annual Rose Formal. UAH hostess group, Lancer, includes Michele Ruggiero and Michele Baker.

Auburn-Montgomery, Lambda Nu — Teresa Harris was named Miss Province Day as the outstanding senior in the Province. Teresa is past president of OΔK, a Supreme Court Justice, and president of the Pre Law Society. AN won the Grimes Sturkie Award as best overall chapter at Province Day. Delta Zeta placed second in intramural softball, helped with the Kidney Foundation Rummage

Sale and sponsored an Easter egg hunt for retarded children. Delta Zetas cooked lunches for the special kids at George Lindsay's Celebrity Weekend. Campus presidents include Kathy Brown, Panhellenic, and Susan Brueckner, OΔK. Ashley Sanderson reigned as homecoming queen and Debbie Gainey won a talent award in the Miss AUM Pageant.

Jacksonville, Lambda Gamma — The chapter won the Delta Zeta Loving Cup for the second year in a row at Alabama Province Day. Leighanne Davis was named outstanding freshman in the province. Penny Bunton, Tina Grant, Debbie Reaves, Angie Spruel and Janet Young won scholarship certificates for their high grade point averages. Lambda Gammas celebrated the chapter's seventh birthday in March.

Samford, Alpha Pi — Omicron Delta Kappa tapped Trish Baugh and Krista Pelham. Local women's honorary, Hypatia, tapped Pam Solomon.

ARKANSAS

Central Arkansas, Epsilon Xi — Spring high school rush was a definite success, reports chapter editor Paige Jones. About 35 girls came from around the state to enjoy a Delta Zeta welcome party and skit at McAllister Hall. They also enjoyed a pizza feast and a party. On Sunday, Delta Zetas and their guests enjoyed a breakfast and devotional at Antioch Baptist Church. Other spring activities included a car wash, candy bar sales and style show ticket sales. *Who's Who* tapped Diana Reynolds, Cheri Chappell, Kay Bright and Kim Graves. Janet Cole and Mary Beth Tiefel are 4.0 scholars. Shari Coble is cheerleader captain. Royal Rooters includes Lynn Littrell, Cindy Reed, Kimberly Staha, Betsy Vittitow, Marty Berkemeyer and Debbie Newman. UCA Ambassadors are Andrea Sharp, Leslee Falls, Janice Jennings and Lynn Littrell. Mary Beth Tiefel, Leslie Benefield, Kimberly Staha and Debbie Newman are all members of Student Orientation Staff.

CALIFORNIA

California-Fresno, Epsilon Epsilon — Delta Zeta spirit was sky high during Sigma Chi Derby Days. The chapter walked away with the spirit award, won top honors in the wall painting contest and were delighted to see Mandi Ahlenslager crowned as Derby Darling. Delta Zeta won the Benchmark Award as most improved sorority on campus. The chapter celebrated its third anniversary of re-installation with an open house and buffet for both alumnae and residents of the community. Delta Zetas celebrated the end of the semester with a jungle cruise party. Pledges dressed in tropical attire, and turned Allison Hindman's back yard into a jungle paradise resembling Disney World's Jungle Cruise. Carey Call is Theta Chi's Dream Girl.

San Francisco, Xi Lambda — Vicki MacKie and Linda Walsh are listed in *Who's Who*, Lisa Paquette earned a 3.9 this semester.

San Jose, Gamma Lambda — During Greek Week, the chapter took first place in Song Fest and won the President's Cup for service. Barbara Brodsky earned an outstanding leadership award and Shannon Rasmussen won an outstanding scholastic achievement award during Greek Week. At the annual Spring Rock-a-thon, Gamma Lambda earned over \$4,000 for Gallaudet and the local philanthropy, San Jose Speech and Audiology Center. The fall pledge class ranked top in scholarship and Gamma Lambda ranked second overall in scholarship. Gamma Lambda celebrated its fifth birthday with a Rose Ball and candlelight dinner at Ricky's Hyatt House at Palo Alto. Thirty one alumnae and all six of the chapter's past presidents were on hand for the gala occasion. Stephanie Rickard is a new member of Black Mask senior honorary. Teresa George earned Dean's List honors and Mary Schnabel is Sigma Nu's White Rose Queen.

COLORADO

Denver, Rho — Stephanie Dolan was the second Delta Zeta in a row to reign as DU's Homecoming Queen. Kristi Hughes and Doreen Claveria are members of Mortar Board and the Greek honorary. Kristi earned a perfect 4.0 for winter quarter. Sheri Naugle, Susie Richardson and Karen Miller are all members of Spurs, sophomore honorary.

Northern Colorado, Delta Xi — Delta Zeta was named the most spirited sorority on campus at the Greek Awards Banquet. Delta Xi earned the honor through participation in Greek Song Fest, Greek Week and attendance at weekly Greek Images meetings. Teddi Norman, chapter president, was named most outstanding sophomore woman and Michele Boor was named most outstanding senior sorority woman. Delta Zeta finished second in ΣΧ's Derby Days and contributed boxed and canned foods in a philanthropy effort. Delta Zeta placed third in sorority scholarship. Anna Osborne, ΔΞ, is reigning Miss Denver. Debbie Kimmel is TKE Sweetheart. Pledge Kerri Lalumondier had an extra special initiation ceremony, as her sister flew in from Florida to help pin on the golden lamp.

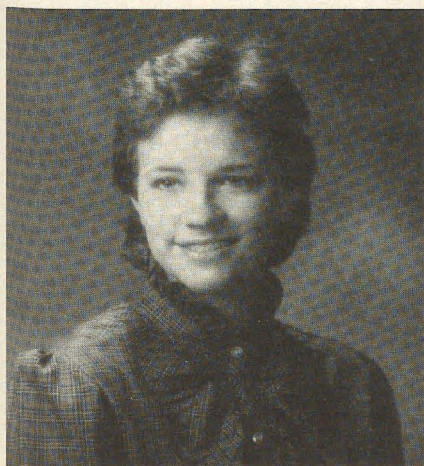

Mary Bane, Arkansas Tech-AA was named the university's Outstanding Senior Woman.

GEORGIA

Georgia Southern, Iota Nu — Spring quarter hummed with excitement as members enjoyed a sister's night out at Popeye's, car washes, Greek Week, beach trips and softball games. Sisters treated parents to a brunch, softball game and banquet and participated in service projects for Gallaudet. They also assisted with the National Forensics Tournament on campus, read to children during RIF Week and aided the blood drive. Members were extremely proud to honor the Tony Award winning National Theatre of the Deaf with a reception. Delta Zeta won the ATΩ Softball Marathon benefitting High Hope and earned top scholarship honors among sororities. IN Jodi Fleming won first place in the MDA Dance Marathon. Members traveled to Atlanta for Province Day where the chapter was honored for top magazine subscription sales and efficient record keeping. Terri Paul, reigning Miss Georgia Southern, traveled to the Miss Georgia Pageant in June. Nine Delta Zetas earned Dean's List honors while Sandy Evans and Lanee Yeomans both earned perfect 4.0's. Scholarship winners include Cameron Trent, ROTC, Sharon Puckett, nursing, and Lisa Coleman, Cenker Memorial from the National Association of Home Builders. Lisa serves as secretary-treasurer for the National Association of Home Builders. Anne Marie Minor is vice president of the Public Relations Student Society.

Georgia State, Delta Delta — Delta Zeta has won the prestigious Greek Dean's Cup, presented to the sorority demonstrating excellence in scholarship, philanthropy, sisterhood, sports, activities and percentage of pledges initiated. Delta Zetas placed first in almost every category to capture the coveted award. Kappa Sigmas named Delta Zeta "Best Sorority" and Delta Zeta won Greek Week! ΔΔ won the softball championship trophy and placed first in track and field day. After placing first in almost every intramural sport, Delta Zeta won the All Sports Trophy. Members raised \$500 for the American Heart Association to place third in IKA's Pike Bike Race. In Greek Week activities, Delta Zeta placed second in philanthropy contributions by donating \$950 to the Cystic Fibrosis Camp of Georgia. Lisa Coley was named Greek Woman of the Year. Robin Shaffer won the Eva Whetstone Award for outstanding service and commitment to the Inter-sorority Council. Recognized with senior awards at Honors Day Were Lisa Coley, Tacie Daniel, Michele Johnson, Robin Shaffer and Dania Tarquinio.

ILLINOIS

Illinois, Alpha Beta — Delta Zetas hit the books fall semester in a concentrated effort to improve their scholarship ranking. With a successful study program, the chapter moved up 11 places and now ranks 13 among the 26 sororities. Ten women earned Dean's List honors, 32 women earned 4.0's and Cathy Nott, Sarah Arbizzani, and Kathie Chwalisz earned perfect 5.0's. Forty Delta Zetas with a 3.89 or above GPA won monetary awards from the Alpha Beta House Corporation. This year's 37 pledges are busy staining a wooden five foot tall crest to hang over the fireplace in the living room. Chapter historian Lori Long is busy reorganizing scrapbooks and pressbooks. A real history buff, she's trying to include nostalgic memories as dance themes



Terri Paul reigns as Miss Georgia Southern College. She is a member of Iota Nu chapter.

in the collections, and asks alumnae to share their memories. Members enjoyed exchanges with Alpha Sigma Phi and Alpha Gamma Sigma fraternities. Alpha Betas publish *The Alpha Beta Echo*, an interesting newsletter. If you're not receiving it—write the chapter—you're missing some terrific news!

Western Illinois, Epsilon Omicron — Delta Zeta placed first in Greek Week tug-of-war, earned first place in women's intramural sports, and placed third in Sigma Sing Show. *Who's Who* includes Cindy Balham and Nancy Herr. Nancy is also a member of Mortar Board. Earning perfect 4.0's were Nancy Herr, Joanna Forest, Chris Rury and Molly McEarlena.

INDIANA

Ball State, Gamma Chi — Rho Lambda Panhellenic honorary tapped Holly Hardsaw, Natalie Pearce, Debbie Rivers, Lois Howsare and Beth Ann Schumm, secretary-treasurer. Order of Omega Greek honorary includes Lois Howsare, Panhellenic vice-president, Debi Mercer, Natalie Pearce and Beth Ann Schumm. Beth Ann is also a member of the Student orientation corps. Campus Chest Steering Committee includes Laurie Leavitt, Natalie Pearce and Beth Ann Schumm. Debi Mercer is a member of the accounting honorary. Gamma Chis traveled to Indianapolis for Province Day where Kristy Horn was named outstanding pledge in the province. Delta Zeta won pit decoration honors for the Beta Sigma Psi Bike-a-thon and enjoyed a Rags to Riches party with the men of Sigma Phi Epsilon.

Indiana, Epsilon — Delta Zeta honored Alpha Delta Pi, new campus sorority, with a reception and helped them in rushing. Margy Potter, Beth Journell and Laura Mauer attended the All Sorority Scholarship Banquet as outstanding Delta Zeta scholars. Delta Zetas teamed with ΣAM to raise money for the American Heart Association with a Bounce for Beats. Pledges distributed Easter baskets for children at the IU Speech and Hearing Center. Epsilon initiated 35 pledges in April and Senior Carol Sullivan was named Pride of the



Sigma's Pam Klatt is sweetheart of Phi Gamma Delta at Louisiana State University.

Province at Province Day activities in Indianapolis.

IOWA

Iowa State, Beta Kappa — Thirty-five Delta Zetas performed "Taking It to the Streets" and won second place honors in large group vocal competition at Greek Week. Heather Watkins and Janeen Chamberlain directed the performance. Janeen joined Missy Means in the All Greek Choir during the busy Greek Week. LeAnn DeRues and Karen Van Wert were members of the Greek Week Sub Committee. "Mom Fellner" was recognized for excellence in service during the Houseparent Cook Luncheon. Delta Zeta's Snow White and the Seven Dwarfs float received first place honors in VEISHEA. Delta Zeta had teamed with Theta Delta Chi to follow the parade theme of "A Night at the Movies". Janeen Chamberlain is Iowa's State Pork Queen.

KENTUCKY

Kentucky, Alpha Theta — Delta Zetas Pam Baker and Tamara Whitehouse both participated in the Miss Kentucky pageant. Michelle Fackler and Sarah Gill were featured in IKA's Calendar. Sheila Eaves won the Most Beautiful Eyes competition in Delta Gamma's Anchor Splash. Nancy Emison is serving on the Homecoming Committee and Karen Shanon holds an office in the accounting honorary. Marigail Sexton serves as publicity chairman for the Greek Activities Steering Committee. Delta Zeta won first place for the third consecutive year in Greek Week Banner Contest. Spring activities also included parties with Phi Delta Theta and Alpha Gamma Rho and participation in Chi Omega Greek Sing, Greek Week and IKA's Sun Fun Weekend. Members enjoyed a senior banquet at Cliff Hoggins' Steak House and a spring formal at the Lexington Hilton.

Morehead, Kappa Tau — Delta Zeta initiated 100% of its spring quota pledge class! For the

third year, KT won the overall intramural championship. Vivian Flora ranked first in individual intramural standings, with Susan Gray ranking second. Stephanie Dunaway is a varsity cheerleader. Delta Zeta sponsored its first Delta Zeta Spring Tennis Tournament, and hopes the event will become an annual one. Members are donating a penny a pound as they weigh in each month. Pennies go to philanthropy.

Northern Kentucky, Kappa Beta — Scholarship chairman Michelle Gausepohl organized the chapter's first awards banquet. Both parents and members were on hand to see Jenna Crowe, Teri Bolyard and Beth Fischer win pearls for earning Dean's List honors for two consecutive semesters. Receiving certificates for 3.0 or higher GPAs for fall and spring semesters were Terri Bolyard, Jeni Bush, Mary Carroll, Jenna Crowe, Amy Falk, Beth Fischer, Laura Gausepohl, Michelle Gausepohl, Tracy Hammann, Suzanne Lapp, Mary Ann Lawless, Theresa Malecki, Kay Powell, Amy Rothfuss, Theresa Rushcell, Patty Sieter, Christy Stieby, Kathleen Sullivan, Julie Tewes, Marita Tewes, Vicky Valentino and Melinda Woltermann. *Outstanding Young Women of America* lists Patty Sieter, Vicky Valentino, Christy Stieby, Kay Powell, Michelle Gausepohl and Anne Harmeyer.

LOUISIANA

LSU, Sigma — Members traveled to New Orleans for Province Day where Lauren Bohnet was named outstanding pledge. Holly Clause was named outstanding sophomore and past president Stacie Comeaux was honored as an outstanding senior. New initiates were presented to the chapter in a touching ceremony. As each initiate's name was read, she descended the front lawn stairs which were decorated with ivy and baby's breath. As she reached the last stair, her father or date handed her a rose and escorted her through an ivy covered arch to the front doors of the house. Inside the house, parents and chapter members waited to congratulate the new initiate. Both Holly Clause and Kari Seeburg were among the top ten in the Miss LSU Pageant. Kari won first runner-up honors. Danielle Plauche, Denise Murret, Stacey Gonzales, Liz Murphy, Sharon Gwin, Christy Calmes, Becky Busby, Alison Thornton and Karen Billeaudeau are all LSU baseball team bat girls. Anne Ecuyer is a member of Mortar Board and Cheryl Brignac is a member of Angel Flight. Anne Ecuyer, Amy Moniotte and Cathy Brignac all earned perfect 4.0's. Serving on the LSU Muscular Dystrophy Overall Committee are chapter president Tracy Talbot, Denise Groves, Karen Musso, Amy Carnes and Diana Siegel.

MICHIGAN

Western Michigan, Gamma Pi — Senior Renee Slavin is state coordinator for Panhellenic and Western Michigan's Greek Woman of the Year. Busy chapter twins are Dawn and Holly Underwood. Chapter president Holly also serves as vice-president for University Student Center Board, on the Criminal Justice Student Association and member of the Greek Coordinator Board. Both Dawn and Holly are in Mortar Board and Honors College. Dawn is also a member of Alpha Lambda Delta. Michelle Hodgkin earned Dean's List honors,

is in the University Ballet Theatre, Orchesis Dance honorary, Honors College and Alpha Lambda Delta. Gamma Pis traveled to Wayne State for Province Day.

MISSOURI

Missouri-St. Louis, Iota Xi — Delta Zeta won the coveted overall Greek Week trophy in the sorority division and won first place in talent competition in its version of Michael Jackson's *Thriller*. Ruth Weber was named Woman of the Year and Sharon Sehrt once again received the plaque for outstanding Greek Scholar. Iota Xis traveled to Central Missouri in Warrensburg for Province Day. They won awards for quota, total and best display. Diane Stecher was named best pledge in the province. Delta Zeta parents learned more about Iota Xi and Delta Zeta at an organizational party of the Colonnade Club at the UMSL Alumni House. UMSL Student Affairs Awards went to Anita Bryant, Chris Gores, Barb Meyer, Janet Neuner and Diane Stecher.

Northwest Missouri, Epsilon Rho — At Province Day, Epsilon Rho was named Outstanding Chapter in the province. EP also won honors for open rush, total, outstanding treasurer, best scrapbook and outstanding pledge program. Rainy weather forced Greek games to move inside the Lampkin Gymnasium, but the Delta Zeta spirit wasn't drenched! Spirited ΔZs won first places in hot dog eating contest, tug of war, and second in the fun run. At the awards ceremony, senior Lisa Volkens was named Outstanding Greek Woman on Campus. Chris Stobbs and Karen Davis are Delta Chi Calendar Girls. Sherri Umphress is Sigma Tau Gamma Queen. Lisa Volkens and Jeri Linn were finalists for Tower Queen. Tracey Pederson won a scholarship from the education department. The chapter received an award for collecting the most money in a Cancer Society Jump-a-thon. They later collected canned goods and clothing for the needy in Maryville.

William Jewell, Zeta Rho — Delta Zeta celebrated second semester with the initiation of 20 pledges . . . the largest pledge class on campus. The pledge class also earned top scholarship honors among pledge classes. Jenny Waggoner, Jill Holsten, Shannon Ruyle and Connie Moore all earned 4.0's their first semester at Jewell. Zeta Rho continued its winning record following its homecoming victory, by placing second in *Tatler* Review, a Greek skit competition benefitting the yearbook. Lori Greenfield reigned as *Tatler* Queen and Pamela Brady was *Tatler* First Princess. Chapter president Rhonda Barry was named first lady, an honor presented by the student body to the most likely to succeed. Alpha Lambda Delta honorary tapped Jenny Waggoner, Stephanie Arner, Jill Holsten and Shannon Ruyle. Rhonda Barry is Lambda Chi Alpha's Crescent Queen. Julie Adams and Mary Ann Adam are serving as president and vice-president of College Union Activities Board. Mortar Board tapped Rhonda Barry. Carolyn Foreman, Peggy Schenk, Debbie Viani, Lee Ann Wiggin, Cindy Clark and Nannette Parker. Nannette is also co-president of College Christian Women. Beth Dreyer is president of Big Sis Council. Beth Dreyer, Lori Greenfield and Shannon Ruyle are all members of Cardinelles campus hostess group. Faculty awards for achievement went to Mary Ann Adam, Rhonda Barry, Cindy Clark, Julia Farrell, Carolyn Foreman, Shelly Hamilton,

LAMP SUBSCRIPTION

I do wish to continue to receive The LAMP of Delta Zeta.
(Members should use parents' home address while in college.)

First	Maiden	Married
Street		
City	State	Zip

(Please copy entire top line from mailing label on back page of the current issue of The LAMP.)

Mangus is IKA Sweetheart. Resident advisors are Tina Alhers, Kim Erftmeir, Laura Henry, Mary Kay Mangus, Therese Mullin, Tina Otterstedt and Nancy Soutor.

NEW JERSEY

Rider, Iota Kappa — Delta Zeta, teamed with Zeta Beta Tau, won Greek Week activities. Melissa Rockhill won a Student Government Association Certification of Appreciation. Arlene Trinidad won top honors in a student art show and Kelly Hall won a sports honor.

Trenton, Lambda Lambda — Members enjoyed the first Province Weekend and participated in Greek Week. Spring philanthropies included a volleyball tournament, benefitting Katzenbach School for the Deaf. Members and dates enjoyed the spring semi-formal in nearby Chambersburg. Graduating seniors were honored at Senior Farewell with a skit depicting each of the seven seniors. Graduates received plaques from the chapter. Colleen Harron is a member of Pi Sigma Alpha political science honorary. Elizabeth Walton was tapped for *Who's Who*. Terri Munyon won the Marshall P. Smith Scholarship from the psychology department. Terri and Ellen Barr are both 4.0 scholars.

NEW YORK

Rochester, Lambda Iota Al — Delta Zeta enjoyed some good ol' fashioned fun as social chairman Mary Sue Walsh organized a frolicking hayride through the farm country. In a wagon pulled by four Clydsdales, members sang old songs, learned new songs and snacked on donuts and cider. Chapter editor Naomi Miron terms this the most important event of the semester "for it brought the chapter together for some down to earth fun." Other spring events included the annual Easter basket exchange, spring dance, senior brunch and picnics. Lambda Iotas sold raffle tickets, made yellow ribbon roses and ate Chinese food in spring fund raising efforts. Members learned about the psychological problems of Viet Nam veterans, toured the Memorial Art Gallery and viewed Shakespeare's *Taming of the Shrew* as chapter standards programs. Spring pledges are out to make the campus rose and green before their

Doreen Fitzpatrick is Homecoming Queen at Georgia College where she is a member of Lambda Pi chapter.



Nancy Lois Woods, president of Alpha Epsilon at Oklahoma State, has been elected national chairman of the student division of the American Alliance of Health, Physical Education and Dance, an association of professionals and undergraduate students in these fields. She will lead in the planning and preside over the student sessions at the centennial convention in Atlanta next year. Nancy, who is a member of the OSU student entertainer group and of Mortar Board, was recently named one of the Top Five Greek Women on campus. Nancy's father, Pendleton Woods, is editor of The Caduceus of Kappa Sigma Fraternity.

initiation! With daring enthusiasm and spirit, they hoisted rose and green flags to fly on the flagpole at Fraternity Quadrangle. Diane Rooney is Panhellenic president and Barbara Mees will be studying abroad in Italy. Doreen Fitzpatrick and Naomi Miron are resident advisers.

NORTH CAROLINA

Appalachian, Lambda Phi — Fraternity sweethearts include Lynn Awtry, Kappa Sigma, and Tama Dorman, Tau Kappa Epsilon.

East Carolina, Zeta Lambda — Delta Zeta's enthusiasm won a first place in $\Sigma\Delta$ All Sing, second place in $\Sigma\Gamma$ Tug-of-War and first place in Kappa Sigma's Funky Nassau. For philanthropy and community projects, Delta Zeta donated canned food and clothing to tornado victims in Pitt County, donated blood, volunteered for senior games and Special Olympics, sponsored an Easter egg hunt for a kindergarten class, and donated funds to Muscular Dystrophy. Donuts were tasty fund raisers. Members took dessert to Sigma Sigma Sigmas as part of an interority relations improvement project. Members prepared exam survival kits for prospective pledges, worked at SGA voting booths, participated in numerous intramural events, and aided in the All Campus Clean Up.

North Carolina-Wilmington, Xi Theta — At Province XXI Day, Xi Theta won awards for its outstanding pledge training program and for reaching quota during formal rush. Caprice Ivey won the Outstanding Collegian Award and Tammie Tusher received the Golden Crest Award. In Greek Week, Delta Zeta outscored all other sororities and two fraternities to place fifth overall.

OHIO

Bowling Green, Gamma Tau — At the annual President's Acquisition Spring Philanthropy, fraternity presidents enjoyed a spaghetti dinner, weighed in and then chipped in seven cents a pound to total \$200 for the Delta Zeta National Historical Museum. Delta Zetas teamed with $\Theta\chi$ and Z Φ B for Greek Week and participated in Greek Sing, Greek games and the annual Beta 500 to win fifth place overall. Parents enjoyed a Parents Day brunch where members proudly displayed their state day awards. As the weather warmed in April, members enjoyed an unusual Sunday dinner. With a beach party theme, members dressed in beach attire, placed beach towels on the living and dining room floors and enjoyed a meal grilled outdoors. Beach music set the mood—but unfortunately the weather hadn't warmed enough for eating outdoors! Lee Ludwick and Carla Strawman are perfect 4.0 scholars. Members of honoraries are Missy Manning, Mortar Board, and Jean Dimeo, O Δ K.

Findlay, Theta Tau — Theta Taus traveled to Oxford for Province Day and won an award for scholarship and certificates for excellence in many areas. Delta Zeta won first places in volleyball, basketball, egg toss, obstacle course, mud tug and second places in swimming and pool to earn the Greek Week Sorority Championship. Cindy Stefan, president of the Findlay Swim Cub and recipient of a Golden Crest Award and Senior Scholarship Award, was graduated with a 3.94, the highest in the 1984 graduating class. *Who's Who*

THE LAMP

DELTA ZETA SORORITY
Corner of Campus Ave. and Church St.
202 East Church Street
Oxford, OH 45056



Sigma's Pam Klatt is sweetheart of Phi Gamma Delta at Louisiana State University.

Province at Province Day activities in Indianapolis.

IOWA

Iowa State, Beta Kappa — Thirty-five Delta Zetas performed "Taking It to the Streets" and won second place honors in large group vocal competition at Greek Week. Heather Watkins and Janeen Chamberlain directed the performance. Janeen joined Missy Means in the All Greek Choir during the busy Greek Week. LeAnn DeRues and Karen Van Wert were members of the Greek Week Sub Committee. "Mom Fellner" was recognized for excellence in service during the Houseparent Cook Luncheon. Delta Zeta's Snow White and the Seven Dwarfs float received first place honors in VEISHEA. Delta Zeta had teamed with Theta Delta Chi to follow the parade theme of "A Night at the Movies". Janeen Chamberlain is Iowa's State Pork Queen.

KENTUCKY

Kentucky, Alpha Theta — Delta Zetas Pam Baker and Tamara Whitehouse both participated in the Miss Kentucky pageant. Michelle Fackler and Sarah Gill were featured in IKA's Calendar. Sheila Eaves won the Most Beautiful Eyes competition in Delta Gamma's Anchor Splash. Nancy Emison is serving on the Homecoming Committee and Karen Shanon holds an office in the accounting honorary. Marigail Sexton serves as publicity chairman for the Greek Activities Steering Committee. Delta Zeta won first place for the third consecutive year in Greek Week Banner Contest. Spring activities also included parties with Phi Delta Theta and Alpha Gamma Rho and participation in Chi Omega Greek Sing, Greek Week and IKA's Sun Fun Weekend. Members enjoyed a senior banquet at Cliff Hoggins' Steak House and a spring formal at the Lexington Hilton.

Morehead, Kappa Tau — Delta Zeta initiated 100% of its spring quota pledge class! For the

Tewes, Marita Tewes, Vicky Valentino and Melinda Woltermann. *Outstanding Young Women of America* lists Patty Sieter, Vicky Valentino, Christy Stieby, Kay Powell, Michelle Gausepohl and Anne Harmeyer.

LOUISIANA

LSU, Sigma — Members traveled to New Orleans for Province Day where Lauren Bohnet was named outstanding pledge. Holly Clause was named outstanding sophomore and past president Stacie Comeaux was honored as an outstanding senior. New initiates were presented to the chapter in a touching ceremony. As each initiate's name was read, she descended the front lawn stairs which were decorated with ivy and baby's breath. As she reached the last stair, her father or date handed her a rose and escorted her through an ivy covered arch to the front doors of the house. Inside the house, parents and chapter members waited to congratulate the new initiate. Both Holly Clause and Kari Seeburg were among the top ten in the Miss LSU Pageant. Kari won first runner-up honors. Danielle Plauche, Denise Murret, Stacey Gonzales, Liz Murphy, Sharon Gwin, Christy Calmes, Becky Busby, Alison Thornton and Karen Billeaudeau are all LSU baseball team bat girls. Anne Ecuyer is a member of Mortar Board and Cheryl Brignac is a member of Angel Flight. Anne Ecuyer, Amy Moniotte and Cathy Brignac all earned perfect 4.0's. Serving on the LSU Muscular Dystrophy Overall Committee are chapter president Tracy Talbot, Denise Groves, Karen Musso, Amy Carnes and Diana Siegel.

MICHIGAN

Western Michigan, Gamma Pi — Senior Renee Slavin is state coordinator for Panhellenic and Western Michigan's Greek Woman of the Year. Busy chapter twins are Dawn and Holly Underwood. Chapter president Holly also serves as vice-president for University Student Center Board, on the Criminal Justice Student Association and member of the Greek Coordinator Board. Both Dawn and Holly are in Mortar Board and Honors College. Dawn is also a member of Alpha Lambda Delta. Michelle Hodgkin earned Dean's List honors,

Province Day, Epsilon Rho was named Outstanding Chapter in the province. EP also won honors for open rush, total, outstanding treasurer, best scrapbook and outstanding pledge program. Rainy weather forced Greek games to move inside the Lampkin Gymnasium, but the Delta Zeta spirit wasn't drenched! Spirited ΔZs won first places in hot dog eating contest, tug of war, and second in the fun run. At the awards ceremony, senior Lisa Volkens was named Outstanding Greek Woman on Campus. Chris Stobbs and Karen Davis are Delta Chi Calendar Girls. Sherri Umphress is Sigma Tau Gamma Queen. Lisa Volkens and Jeri Linn were finalists for Tower Queen. Tracey Pederson won a scholarship from the education department. The chapter received an award for collecting the most money in a Cancer Society Jump-a-thon. They later collected canned goods and clothing for the needy in Maryville.

William Jewell, Zeta Rho — Delta Zeta celebrated second semester with the initiation of 20 pledges . . . the largest pledge class on campus. The pledge class also earned top scholarship honors among pledge classes. Jenny Waggoner, Jill Holsten, Shannon Ruyle and Connie Moore all earned 4.0's their first semester at Jewell. Zeta Rho continued its winning record following its homecoming victory, by placing second in *Tatler* Review, a Greek skit competition benefitting the yearbook. Lori Greenfield reigned as *Tatler* Queen and Pamela Brady was *Tatler* First Princess. Chapter president Rhonda Barry was named first lady, an honor presented by the student body to the most likely to succeed. Alpha Lambda Delta honorary tapped Jenny Waggoner, Stephanie Arner, Jill Holsten and Shannon Ruyle. Rhonda Barry is Lambda Chi Alpha's Crescent Queen. Julie Adams and Mary Ann Adam are serving as president and vice-president of College Union Activities Board. Mortar Board tapped Rhonda Barry, Carolyn Foreman, Peggy Schenk, Debbie Viani, Lee Ann Wiggins, Cindy Clark and Nannette Parker. Nannette is also co-president of College Christian Women. Beth Dreyer is president of Big Sis Council. Beth Dreyer, Lori Greenfield and Shannon Ruyle are all members of Cardinelles campus hostess group. Faculty awards for achievement went to Mary Ann Adam, Rhonda Barry, Cindy Clark, Julia Farrell, Carolyn Foreman, Shelly Hamilton,

Nannette Parker, Peggy Schenk, Debbie Viani and Lee Ann Wiggin. Terri Bill, Marilyn Brady, Julie Evans, Leslie Pernice, Sara Landers, LeeAnn Wiggin and Kelly Armitage will be studying in England next year.

NEBRASKA

Creighton, Theta Eta — Delta Zeta initiated 34 pledges in the spring and honored seniors at the annual Rose Formal. Seniors also received gold key chains at Senior Send Off. The chapter earned over \$22 for Gallaudet at its annual spaghetti dinner. A busy chapter then earned \$500 from a profitable survival basket sale. The baskets, decorated and filled with treats to help students survive exams, were sold during Dead Week. Primary customers were parents! The chapter is also working on its second annual Men of Creighton Calendar. Members enjoyed a "Be True to Your School" party where members and dates dressed as they did in high school. Cheerleaders, football players and basketball players reminisced at the party. Mary Kay Mangus is IKA Sweetheart. Resident advisors are Tina Alhers, Kim Erftmeir, Laura Henry, Mary Kay Mangus, Therese Mullin, Tina Otterstedt and Nancy Soutor.

NEW JERSEY

Rider, Iota Kappa — Delta Zeta, teamed with Zeta Beta Tau, won Greek Week activities. Melissa Rockhill won a Student Government Association Certification of Appreciation. Arlene Trinidad won top honors in a student art show and Kelly Hall won a sports honor.

Trenton, Lambda Lambda — Members enjoyed the first Province Weekend and participated in Greek Week. Spring philanthropies included a volleyball tournament, benefitting Katzenbach School for the Deaf. Members and dates enjoyed the spring semi-formal in nearby Chambersburg. Graduating seniors were honored at Senior Farewell with a skit depicting each of the seven seniors. Graduates received plaques from the chapter. Colleen Harron is a member of Pi Sigma Alpha political science honorary. Elizabeth Walton was tapped for *Who's Who*. Terri Munyon won the Marshall P. Smith Scholarship from the psychology department. Terri and Ellen Barr are both 4.0 scholars.

NEW YORK

Rochester, Lambda Iota AI — Delta Zeta enjoyed some good ol' fashioned fun as social chairman Mary Sue Walsh organized a frolicking hayride through the farm country. In a wagon pulled by four Clydsdales, members sang old songs, learned new songs and snacked on donuts and cider. Chapter editor Naomi Miron terms this the most important event of the semester "for it brought the chapter together for some down to earth fun." Other spring events included the annual Easter basket exchange, spring dance, senior brunch and picnics. Lambda Iotas sold raffle tickets, made yellow ribbon roses and ate Chinese food in spring fund raising efforts. Members learned about the psychological problems of Viet Nam veterans, toured the Memorial Art Gallery and viewed Shakespeare's *Taming of the Shrew* as chapter standards programs. Spring pledges are out to make the campus rose and green before their



Karen Tapley is Homecoming Queen at Georgia College where she is a member of Lambda Pi chapter.



Nancy Lois Woods, president of Alpha Epsilon at Oklahoma State, has been elected national chairman of the student division of the American Alliance of Health, Physical Education and Dance, an association of professionals and undergraduate students in these fields. She will lead in the planning and preside over the student sessions at the centennial convention in Atlanta next year. Nancy, who is a member of the OSU student entertainer group and of Mortar Board, was recently named one of the Top Five Greek Women on campus. Nancy's father, Pendleton Woods, is editor of The Caduceus of Kappa Sigma Fraternity.

initiation! With daring enthusiasm and spirit, they hoisted rose and green flags to fly on the flagpole at Fraternity Quadrangle. Diane Rooney is Panhellenic president and Barbara Mees will be studying abroad in Italy. Doreen Fitzpatrick and Naomi Miron are resident advisers.

NORTH CAROLINA

Appalachian, Lambda Phi — Fraternity sweethearts include Lynn Awtry, Kappa Sigma, and Tama Dorman, Tau Kappa Epsilon.

East Carolina, Zeta Lambda — Delta Zeta's enthusiasm won a first place in AEA All Sing, second place in ΣΤΓ Tug-of-War and first place in Kappa Sigma's Funky Nassau. For philanthropy and community projects, Delta Zeta donated canned food and clothing to tornado victims in Pitt County, donated blood, volunteered for senior games and Special Olympics, sponsored an Easter egg hunt for a kindergarten class, and donated funds to Muscular Dystrophy. Donuts were tasty fund raisers. Members took dessert to Sigma Sigma Sigmas as part of an intersorority relations improvement project. Members prepared exam survival kits for prospective pledges, worked at SGA voting booths, participated in numerous intramural events, and aided in the All Campus Clean Up.

North Carolina-Wilmington, Xi Theta — At Province XXI Day, Xi Theta won awards for its outstanding pledge training program and for reaching quota during formal rush. Caprice Ivey won the Outstanding Collegian Award and Tammie Tusher received the Golden Crest Award. In Greek Week, Delta Zeta outscored all other sororities and two fraternities to place fifth overall.

OHIO

Bowling Green, Gamma Tau — At the annual President's Acquisition Spring Philanthropy, fraternity presidents enjoyed a spaghetti dinner, weighed in and then chipped in seven cents a pound to total \$200 for the Delta Zeta National Historical Museum. Delta Zetas teamed with ΘΧ and ΖΦΒ for Greek Week and participated in Greek Sing, Greek games and the annual Beta 500 to win fifth place overall. Parents enjoyed a Parents Day brunch where members proudly displayed their state day awards. As the weather warmed in April, members enjoyed an unusual Sunday dinner. With a beach party theme, members dressed in beach attire, placed beach towels on the living and dining room floors and enjoyed a meal grilled outdoors. Beach music set the mood—but unfortunately the weather hadn't warmed enough for eating outdoors! Lee Ludwick and Carla Strawman are perfect 4.0 scholars. Members of honoraries are Missy Manning, Mortar Board, and Jean Dimeo, OΔK.

Findlay, Theta Tau — Theta Taus traveled to Oxford for Province Day and won an award for scholarship and certificates for excellence in many areas. Delta Zeta won first places in volleyball, basketball, egg toss, obstacle course, mud tug and second places in swimming and pool to earn the Greek Week Sorority Championship. Cindy Stefan, president of the Findlay Swim Cub and recipient of a Golden Crest Award and Senior Scholarship Award, was graduated with a 3.94, the highest in the 1984 graduating class. *Who's Who*



Oklahoma City alumnae chapter president Beth Favor Askew (OSU-AE) presented the Hazel Rose Norton award to Shawn O'Halloran, Oklahoma State-AE, at Province XVI weekend in Bartlesville, OK. The award, named after the late Hazel Rose Bohannon Norton (OSU-AE) is given annually to an outstanding collegian for service to her chapter.

tapped Cindy Stefan, Eve Enyart, Lisa Huffman and Krys Pituch. Eve won the Molly Murray Award for outstanding senior from the Circle K and earned Dean's List honors five of the last eight grading periods. Stacy Zorn, a Dean's List scholar, won the Geraldine Moss and Charles A. Jackson scholarships and was honored as outstanding pledge in Delta Zeta. Sharyl Renner, another Dean's List scholar, is a student assistant in the choral department. Dean's List scholar Colleen Galvin serves Panhellenic as secretary. Valerie Anderson is president of both the Pre-Vet Club and the Soccer Club. Lisa Huffman is senior class president. Dean's List scholars Debbie Legg and Jill-Anna Darr won Delta Zeta Golden Crest Awards. Aristos Elektos tapped Jeanne Stuckey. Kathy Pillow is a resident assistant and secretary of the College Campus Programming Board.

Ohio Northern, Zeta Kappa — Delta Zeta placed first in Greek Sing competition and captured another first in Sig Olympics. Donna Farnholtz is Phi Kappa Theta's Pledge Princess. Mortar Board tapped Denise Shobe and Carey Wurgler. Alpha Lambda Delta freshman honorary lists Pamela Coyle, Donna Farnholtz and Christy Wagner. For membership in AΛΔ, freshman women need a 3.5 or higher scholastic average.

Ohio State, Theta — Third places came in overall Greek Week competition in single sorority games, combined games and Greek Sing. At Province Day at Miami, Theta received the quota award and second place for the chapter activities report. Molly Biltz and Carla Ricketts won Golden Crests and Marcia Flaig won a Golden Heart Award. New members of Chimes junior honorary are Carey Jo Bell and Carla Ricketts. Lori Richard is AΣΦ's new sweetheart. Joan Brewer was inducted into the Sportsmanship Council and Stacy Manolakas was a finalist for the FMA Board. Jodi Geiser was named the fourth sophomore honors accounting student and received the Chamber of Commerce Scholarship. Carla

Ricketts will serve on the homecoming steering committee as court coordinator. Theta participated in Sigma Chi Derby Days, numerous philanthropies, organized a scholarship dinner and enjoyed a joint dinner with alumnae.

Wittenberg, Beta Chi — In a fun filled and successful spring term, members enjoyed mixers with several campus fraternities, traveled to Ohio State for a party with the men of Acacia, and placed second in sorority competition with AΞΔ and ΣN in Greek Week. Beta Chi finished with a 3-5 record in softball intramurals. Thirteen members were named to the Dean's List. Sisters enjoyed a spring formal at King's Island Amusement Park. Members raised over \$250 in a Swim-a-thon benefiting Gallaudet and enjoyed a class on how to study by Dr. Claudia Cornett. The chapter welcomed a new housemother, Mrs. Barbara Baker of Springfield, and a new cook, Mrs. Mary Miller. Dana Maybee, Ann Tiemeyer and Claire Wyneken all captured roles in the spring production of *A Midsummer's Night Dream*. Alice Lawrence was named most valuable player for the Wittenberg Intercollegiate Softball Team. Kristin Swanson won a scholarship from Aid Associates for Lutherans and Ann Tiemeyer won Wittenberg's outstanding senior woman scholarship. Amy Garrett, Kim Simon and Cheri Exley all earned perfect 4.0's. Members hosted a summer leadership conference for Delta Zeta.

Wright State, Kappa Iota — Members traveled to Oxford for Province V State Day and won awards for the outstanding chapter display, fourth consecutive year of pledging quota and most improved chapter honors. Pam Kottman was named outstanding chapter president. Golden Crest Awards went to Rhonda Brannen and Kara Davis. Tami Slusser won a Golden Heart Award. Kappa Iotas helped with a tour of Wright State for handicapped children.

OKLAHOMA

Northeastern, Delta Phi — For the first time in several years, Delta Zeta won Greek Week. During two weeks of games, track, swimming and other activities, Delta Zeta won all events but three. Members won an efficiency award and scrapbook honors at Founders Day, participated in an annual blood drive and honored Field Representative Suzanne Jewhurst with a weiner roast. "Nights on Broadway" was a lovely theme for the Killarney Rose Ball. Muskogee and Tahlequah alumnae honored graduates with a senior tea. Sherrie Hogan and Kathy Johnson were tapped for national honor fraternities. Sherrie again earned a perfect 4.0. Angela Hocker is IKA Sweetheart.

Oklahoma City, Gamma Upsilon — Delta Zeta joined with the two other sororities on campus for a progressive dinner, honored their seniors with a party, sponsored a luncheon for softball teammates, and enjoyed a Punk Pizza Party with AXA. At Delta Zeta Province Weekend, Mary Ann Imhoff was named outstanding pledge and Suzanne Ellis was honored for her 4.0. Sigma Alpha Epsilon honored Lisa Hampton with their Lucy Patty Award for chapter devotion. Terry Trail and Lisa Hampton were cast members in Choctaw Community Theatre's production of *Oklahoma*. Two executive officers traveled to Texas A & M for a summer leadership conference.

PENNSYLVANIA

Kutztown, Kappa Rho — Chapter president Jo Ann Arnholt was named Greek Woman of the Year for the second consecutive year at the Greek Week banquet. Also honored at the event were Sandy Horst, Greek fashion plate and Beverly Byerly, outstanding Delta Zeta. At Province Day, College Chapter Director Susie Miller was the first recipient of the Province III Charlotte Fields Silversteen Outstanding Alumna Award. Mary Byerly, Suzy Ralston and Jo Ann Arnholt all received Golden Crest Awards. Jo Ann was also named outstanding desk assistant by Residence Life. Delta Zeta participated in the sorority softball tournament during Greek Week.

West Chester, Iota Rho — The chapter won awards for pledging quota and most improved rush program at Province III Day. Field representative Jeanine Petersen visited just in time to see Iota Rho win the overall Greek Week Champion Cup, after winning first in games, skit and second in songs. Delta Zeta defeated all other sororities and fraternities to take the honor. Kim Foley reigned as Greek Week Queen. Province honors went to Debbie Shannon, Golden Heart, and Kathy Greenawalt and Lynne Ciervo, Golden Crest Awards. Lynne, chapter president, was also named to *Who's Who Among American Colleges and Universities*.

SOUTH CAROLINA

South Carolina, Beta Delta — For the second consecutive year, Beta Delta received the chapter excellence award, an honor bestowed by the campus Panhellenic to chapters demonstrating leadership, organization, motivation and originality in all areas of chapter operations, rushing, pledging, activities and philanthropy. Contributing to this was a very healthy spring rush which completed the chapter's pledging quota. Jane Alford was named one of the outstanding seniors at USC Awards Day. Jamie Hammill and Karen Carter are listed in *Who's Who Among American Colleges and Universities*. At Province XXI Day, Angela Hill won an outstanding senior award, and Roberta Gause and Jane Alford received Golden Crests for contributions to Delta Zeta. Jamie Hammill received one of the Panhellenic Sorority Women of the Year Awards. The chapter again worked with their local philanthropy, Project Scooter School for Hearing Impaired Children. Under direction of Philanthropy Chairman Kerri Seurnyck, BΔ hosted an Easter party for the children at the school.

Winthrop, Lambda Sigma — Delta Zeta placed second in intramural softball games and earned third place honors in Greek games. Allison Moore won the most improved GPA Award at the Panhellenic Awards Banquet. Members sponsored a bake sale benefitting the community residents whose homes were damaged in the tornadoes. Graduating seniors read their last wills and testaments at the Senior Special.

TENNESSEE

East Tennessee, Delta Eta — Spirited Delta Zetas placed second in Kappa Alpha's Old South Day and second in Sigma Nu's Snake Day. The Delta Zeta Dazzling Team decided to enter intramural volleyball this year. With only one hour of practice before the first game, the members managed to win. The excitement

continued, as did the winning — all the way to the semi-finals. Members traveled nine hours, one way, to Memphis for Province XIX Day. The long trip was worth it, as the chapter won the scholarship award again. Parents enjoyed a Parents Day Banquet and members raised \$100 to benefit ETSU Department of Communication Disorders. The money will help purchase new ear molds, cords and batteries. The chapter raised the money with its second annual Most Eligible Bachelor Contest. Charter members of Order of Omega honorary are alumnae Kristen Fry and Jane Williams. Rho Lambda honorary tapped Rhonda Freeman. Becky Brien is a Rho Chi rush group leader for Panhellenic. Judith Williams is a new member of President's Pride, loyalty club for outstanding students.

TEXAS

Houston, Delta Theta — Delta Zeta walked away with many awards at the U of H Panhellenic awards ceremony. Delta Zeta was recognized as the only campus sorority to reach total during the year. Theresa Anne Fitzgerald and Sarah Anne Fitzgerald both earned scholastic achievement awards from Houston Panhellenic. Sarah was also named best pledge by U of H Panhellenic. Chancellor Richard Van Horn awarded Tricia Knoblauch with an outstanding leadership recognition award. Donna Rusch reigned over Sigma Chi Derby Day. In Derby Day competition, Delta Zeta won the wittiest sorority title. Delta Theta traveled to Galveston the last week of school for a much needed break. Since it rained the whole weekend, members found plenty of time for rush school. Pledges are enjoying an Alum Chum program with the Houston alumnae chapter. A presentation was recently given for future plans for campus Greek housing. Delta Zeta is actively involved in the promotion of these plans.

Stephen F. Austin, Zeta Psi — Officers returned from the initiation of the recolonized chapter at **Louisian Tech** with renewed vigor and enthusiasm in Delta Zeta. Chapter president Gay Florsheim says "our chapter is going to try to make our next initiation the very best ever." And chapter treasurer Sheila DeWitt added, "Too often, Delta Zetas look upon initiation as something routine, instead of realizing

what a special privilege it is." It seems the initiation team appreciated the recolonization initiation as much as the colony members of Theta Epsilon! Pledges honored initiates with an end of the year Beach Blanket Bingo Party. Chapter members received sun visors as party favors. Delta Zetas honored their parents with a lively BBQ in a fraternity lodge. Mothers hung baby pictures of their daughters around the lodge, as members sang rush songs. Members later donned clown costumes to entertain parents with their Greek Week circus routine. Several chapter members adopted elderly residents of a local nursing home and escorted their new grandparents to picnics, the zoo and on shopping spree. Order of Omega tapped Gay Florsheim and Sarah Pugh.

VIRGINIA

Radford, Xi Delta — After presenting an extensive 12 page description of Delta Zeta's activities painstakingly compiled by Kim Johnson, Delta Zeta was awarded a sorority room and Greek housing by Residential Life. At the second annual spring banquet, the chapter established three awards. Former Field Representatives Terri McNeer and Jill Banks were honored by establishing scholarship and best pledge awards in their names. Colony and first chapter president Allison Merkle was honored with the sister of the year award established in her name. By the way, Allison won her own award! Delta Zeta won the scholarship bowl for the highest sorority average at Greek Week Banquet. In Greek Week events, Xi Delta won first place in tug-of-war and pizza eating contest, and second place in volleyball. The ΔZ softball team finished the season undefeated. Turn about is fair play, as Delta Zetas were honored with a party given by their philanthropy—counselors and children at a nearby detention home. Radford University's Outstanding Senior Award went to Allison Merkle. OΔK tapped Sheryl Herrin. Kim Johnson was named Panhellenic's all campus rush chairman.

Virginia Tech, Kappa Theta — Delta Zetas pooled all their energies for Sigma Chi Derby Day and won second place overall in sorority competition. Delta Zeta joined with KA, ΘΧ

and ΔΓ to sponsor a Thursday night party at the Kappa Alpha House during Greek Week. KΘ initiated 29 spectacular pledges in May at the Memorial Chapel. OΔK tapped Linda Mitchell and Ellen Miller.

WASHINGTON

Washington, Kappa — In only two years as a chapter, Kappa is just a step away from a full house, 95, and is excitedly preparing for a great rush. With first place only one-tenth of a point away, Delta Zeta ranked eighth out of the 20 sororities in scholarship. And, Kappa made a marvelous showing in the song fest finals. Julie Peluso has completed her year as Miss Des Moines and will now travel to the Miss Washington contest. Joan Henley, as reigning Miss Greenwood, is a representative for Miss Seafair. Randy Clevon captured several large roles in UW drama productions. Cindy Burkebile is Panhellenic treasurer.

WEST VIRGINIA

Shepherd, Kappa Mu — In Province IV competition, Kappa Mu won the Greek activity award. Individual awards went to Amanda McColloch, Spark Plug Award; Kelly Weese, President's Award; and Melissa Life, outstanding senior. Delta Zeta won the Panhellenic Award at Shepherd. Members honored their own with an annual banquet at the Springfield Hilton and sponsored a successful car wash as a fund raiser. Sally Startzman is reigning Miss Washington County.

West Liberty, Iota Tau — The chapter traveled to Montgomery for Province Day and brought home the Most Improved Chapter Award. Iota Tau placed second in Greek Week activities and Renee Zarnoch was honored as Delta Zeta Greek Goddess. The chapter sponsored a Phantom DeeJay Dance as a successful fund raiser. Homemade chocolate and peanut butter Easter eggs proved a good fundraiser. House manager Kerri Cook scheduled a chapter cleaning day, and in just a few hours the chapter made countless improvements to the lounge. Steffi Miller is a cheerleader and Lisa McClay is a member of Sigma Tau Delta English honorary. Leslie Suter won an elementary education science scholarship.

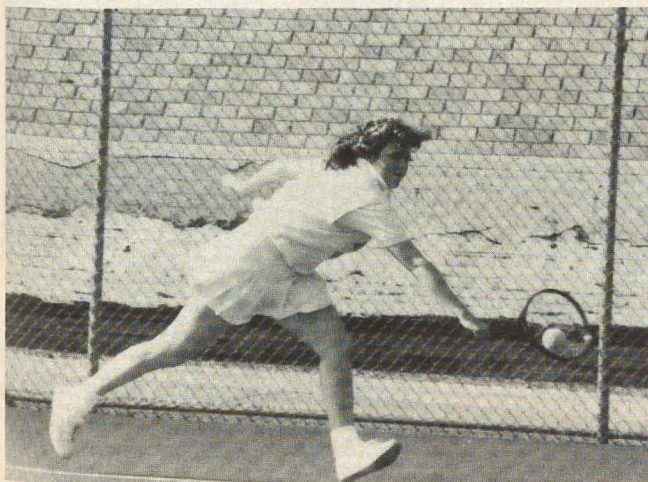

Gamma Alpha's Kelli Leydon shows her tennis expertise as a member of Baldwin-Wallace's tennis team.



Delta Delta at Georgia State has five sets of sisters in the chapter. Left to right: Susan Munn (top) and Cynthia Munn, bottom. Next are Sarah King with Becca King. Lourdes Cimadevilla is standing with sister Vivian kneeling. Janet and Sharon Anderson are next and Suzanne and Sheila Sincere are on the right.



Some Epsilon Kappa members are pictured on the staircase of their Whitewater (WI) landmark home: Top row and down: Heidi Aldag, Jamie Linden, Jill Prange, Lori Scheibe, Connie Gretzinger, (2nd row) Jill Schmidt and Janet Schmidt and (row one) Laura Mahunke and Debbie Deering.

West Virginia, Iota Pi — Delta Zeta enthusiastically participated in Greek Week and took first place honors in the swim relay and chariot race. The chapter won first place honors in scholarship with a 3,001 overall and Lisa Napier won the Greek beauty contest. With their portrayal of the B-52s "I'm Not No Lindburger," Penny Payne, Carol Calpolda, Gretchen Silvius, Katrina Albright and Melany Jacobs won first place in the Air Band Contest. Iota Pi hosted Province IV Day, an exciting day of workshops, competitions and sisterhood. The chapter won both the scholarship and quiz bowl awards. College Chapter Director Dr. Virginia Gray was named outstanding CCD and won the Ruth Horton Award. The chapter enjoyed a summer retreat at chapter president Amy Brill's summer home.

WISCONSIN

Carroll, Gamma Theta — Delta Zeta received the philanthropy award presented by the Chi Omegas at Carroll for outstanding services to the community. Members sold M & Ms as a fundraiser to benefit the spring formal, which was held at Top of the Marine. Members of honoraries are Heidi Voss, Delta Sigma Nu, and Barb Brandea, Sigma Epsilon Sigma and Kappa Delta Pi. Sue Carpenter is BIE's Dream Girl.

Wisconsin-Eau Claire, Epsilon Omega — The pledges won the Panhellenic Council

Scholarship Award and April Wollmer and Jill DeSmith were honored for academic achievement at the Greek brunch. Members of All Greek Council are Sue Groepper, treasurer, and Rita Sromak, representative. Korinne Kaszynski is general chairman for next year's Muscular Dystrophy Dance Marathon for the campus. Ann Langel, new copy editor of the *Spectator* campus newspaper, won third place in the news writing category in $\Sigma\Delta X$'s writing contest on campus. Ann serves as secretary for the society of professional journalists, Sigma Delta Chi. Members practiced rush skits and parties at a July summer retreat at a cabin in northern Wisconsin. Theme parties for rush will include Shellbrate, a Saturday morning brunch; a Fifties Grease Skit; and a Friendship Preference Ceremony. Unusual fund raisers included selling and delivering plastic Easter eggs, complete with a message from the purchaser. And, popcorn sales in the summer, were also successful. Treasurer Deb Dienger hired the Delta Zetas to work at her parents' 25th wedding anniversary celebration. That fattened the chapter treasury, too. Delta Zeta worked a Panhellenic rush table during summer orientation. Social Chairman Sheila Kag planned activities with every Greek group on campus. Included were an Easter dinner with $\Phi\Delta\Theta$ and a Friday the 13th Party (complete with horror movies!) with the TKEs.

Wisconsin-Stout, Zeta Beta — With total membership of 27, Delta Zeta remains the largest sorority on campus for the fourth year. ZB received the membership bowl at State Day. Chapter members sold candy bars and freshman records to help pledges defray the cost of a sorority date party. The party, "Come as Your Favorite Rock Star," was a big success. The chapter also enjoyed the annual dinner dance seniors planned. The evening included dinner, music and dancing, and a time to honor chapter members.

Wisconsin-Whitewater, Epsilon Kappa — Delta Zeta experienced true sisterly unity when a tornado was spotted five miles from the house. Members gathered in the basement of the house, snacked on popcorn and expressed their feelings about the storm. They experienced a rare opportunity to learn more about each other and realized that the fear of the storm helped them see just how much sisterhood did exist in Epsilon Kappa! Fortunately, the tornado took another direction and a handy transistor radio confirmed the fact that Delta Zetas could get back to class. Members enjoyed a chapter visit from Province Director Danise Whalen and participated in the Sole Burner Marathon and Dance Marathon benefiting the American Cancer Society. A mother, father, daughter banquet was a huge success. Members attended an "alcohol and the law" workshop. Cathy Reukema and Bonnie Zienkiewicz placed first in the Air Band Contest. Jill Schmidt earned a varsity letter in tennis. Lori Mez is a resident assistant and Ann Fuhrman, Kristy Doner and Diane Sterr are Hawkettes. Dawn Walters is Panhellenic rush chairman. Heidi Schmeisser is student representative from the speech department at UWW.

FHM Award (continued)

Zeta. She is now vice president of SG, having served as chairman of the University Affairs Committee, worked at revitalizing the freshman orientation program and served on both the presidential inaugural committee and book exchange committee. She worked as an intern in Congressman Gene Snyder's Washington office one summer and has been a leader in campus Republican activities. Busy as she is, Kay has been a Sunday School teacher for three years.



Sally Startzman, Shepherd-KM, was crowned Miss Washington County and participated in the Miss Maryland pageant. She is president of Kappa Mu chapter.

**The National Council of Delta Zeta
invites you to attend
the 37th National Convention
to be held**

**June 19-24, 1985
at the
Registry Resort
Scottsdale, Arizona**

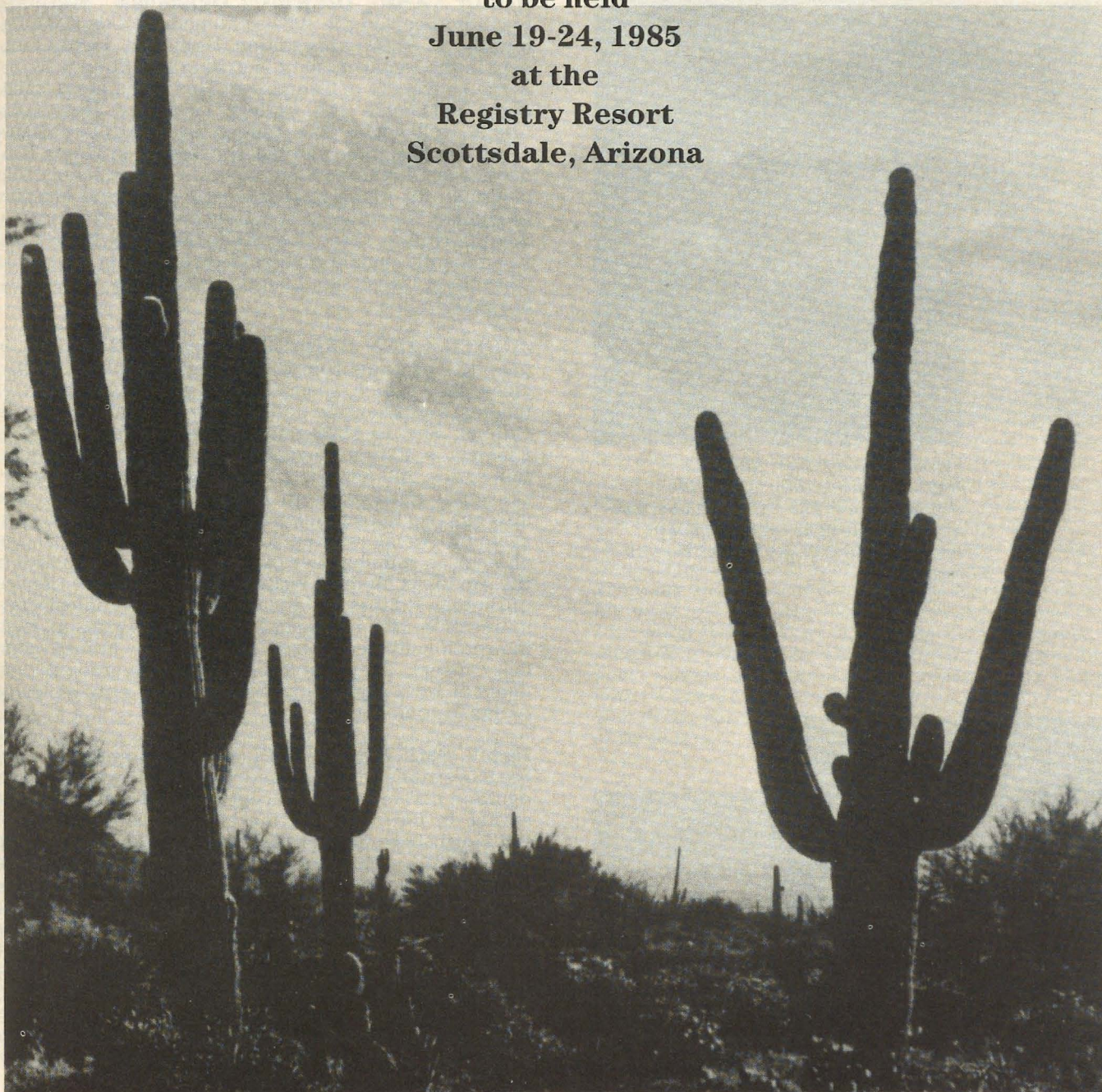

Alumnae Profiles

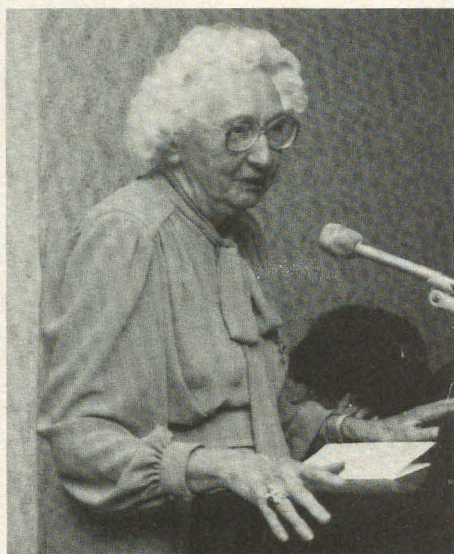

Florence Hood Miner, National Historian, who really needs little introduction to The LAMP readers, was named Outstanding Greek Alumna at Iowa State University's Greek Honors Banquet.

HOLLY ANN DIEKEN, Oklahoma State-AE, recently received the 1984-85 General Foods Fund Fellowship of \$5,000 plus tuition. Holly is a doctoral student in the Department of Nutrition and Food Sciences at the University of Tennessee. This is the most prestigious fellowship the College of Home Economics offers. Holly, who is a captain in the United States Army Reserve, received her BS Degree in Home Economics at Oklahoma State where she was scholarship chairman for Alpha Epsilon chapter, and her Master's in Human Nutrition at the University of Washington, Seattle. Holly's sister, **LAUREL DIEKEN NEWTON**, was recently named rush advisor for Theta chapter at Ohio State University. Laurel is also from Alpha Epsilon at OSU.

JUDITH GUNN BRONSON, Bowling Green-IT, is president of a new company, Stem Line Publishing Services, Inc., which specializes in the development of medical and scientific books, journals, and grant applications. She is Managing Editor of *World Urology Updates*, a 40-times-a-year continuing medical education series, and Associate Editor of *Seminars in Interventional Radiology*, an international quarterly. She also has two books under contract, one on stress management (being written jointly with her father) and another on running your own business, and is active in the American Medical Writers Association, the Council of Biology Editors and the Society for Technical Communication. Her husband, Dr. David L. Bronson, is an internationally recognized authority on human germ cell cancers. They met while they were graduate students at Iowa State University, and are now residents of San Antonio, Texas.

INA V. SMITH KNUTSEN, Washington-K, received the Governor's Distinguished Volunteer Award at a recognition ceremony and reception in Olympia, WA last spring. In 1967 after serving 14 years as a member of the Northshore School District Board of Directors in Bothell, WA, she was appointed by Governor Dan Evans to the Board of Trustees of Shoreline Community College, of which she is currently vice chairman. Through her work with Shoreline Community College, Ina has had a profound impact on the face of higher education in the State of Washington, an impact attested to by her successive reappointments by Governors Evans and Ray and her selection for the Governor's Award by Governor Spellman. Ina and her husband, together with their son, are owners and proprietors of Bill's Dairy in Bothell.

BEVERLY GEORGE EVERITT, Iowa State-BK, recently received an Honorary Doctor of Humane Letters degree from Iowa Wesleyan University where she was the commencement speaker. Beverly was featured in the *Busy ΔZs Here and There* article in the winter 1983 issue of The LAMP.



Chairman Jan Basing Firebaugh, Indiana State-AB, leads Province VII in the 19th annual Flame Fantasy. Indiana Delta Zetas raised \$1,900 for speech and hearing.

Alumnae Profiles

BEVERLY JOHNSON YERG, Temple-ΔT, is the National President of Delta Psi Kappa, professional physical education fraternity. She presently serves as chairman of the Department of Movement Science and Physical Education at Florida State University. Her undergraduate degree and master's degree are from Temple University and she received a Doctor of Philosophy degree from the University of Pittsburgh.

CHRISTINE NIEHAUS, Northwestern-AA, recently presented a piano program of pieces that President Harry Truman is known to have performed or admired very much, at the Hall of Musical Instruments, National Museum of American History at the Smithsonian. The program, especially chosen as part of the Smithsonian's tribute to Harry Truman, "An Uncommon Man: Harry Truman in Public and Private," featured performances and explanations of excerpts of works by various composers. Christine has also performed at Carnegie Recital Hall, the St. Louis Art Museum, New York University, and the Corcoran Gallery. She made her New York solo recital debut last January at Merkin Concert Hall, recreating a piano recital that Paderewski performed in 1892 during his American debut concert tour. In May Christine was selected as a "Star of the Show," one of 28 leading Washington women performers, by *The Washingtonian*. She teaches piano and chamber music at the Levine School of Music in Washington and is a member of the Washington alumnae chapter of Delta Zeta.

JOLLY ANN HORTON DAVIDSON, Drake-ΓE, was presented a Distinguished Service Award at Drake University's Founders Day dinner. Jolly Ann is president of the National Association of State Boards of Education and chairman of the Iowa Public Broadcasting Network Facility Board in Clarinda, IA. She is a former PCD.

JEAN ERICSSON SCHLOSSTEIN, Wisconsin-T, teaches one-half day of Chapter 1 math and spends the other half as elementary IMC director. She also coaches the high school forensic group. Part of a summer program saw her teaching in Denmark schools for 18 days. Jean is also co-chairman of their county GOP group and serves as treasurer of the women's group. If she had "spare time" it might be directed toward accepting an occasional calligraphy commission or to help out with income tax preparations. Jean served on the National Council as treasurer from 1964 to 1968.



Violet Henson Anderson, Tennessee-BA, was selected one of ten finalists in the Nashville area in the 1984 Jefferson Award program. Nominated by the Nashville alumnae chapter of Delta Zeta, she was cited for her 20 year involvement with the Cumberland Valley Girl Scout Council. She was selected by a panel of judges who chose finalists from over 280 individuals across Middle Tennessee and Southern Kentucky. The Jefferson Awards are sponsored by a Nashville TV station and the American Institute of Public Service in Washington D.C. and are presented to individuals who have performed outstanding public service contributions to their communities. Pictured with Violet are Chris Clark, News Director of WTVF and Tom Ervin, Executive Vice President and General Manager of the station.



Fifty-year members of Wisconsin-T chapter return to the campus for a reunion of the class of 1934. L to r, Marjorie Olman Hewitt, Harriet Hazinski, Linda Windemuth McBeath, Betty Church Paddock, Marie Richardson Zibell and Mary Thompson Brumm.

President Reagan Honored by NIC

At a March 23 White House luncheon, President Ronald Reagan of Tau Kappa Epsilon Fraternity was presented the National Interfraternity Conference (NIC) Gold Medal, the highest award of the federation of 57 men's general college fraternities.

Reagan was also honored at the luncheon with the highest honor of his fraternity, the Order of the Golden Eagle of Tau Kappa Epsilon. From his days as president of his TKE chapter at Eureka College, Reagan has been a loyal member of his fraternity and a life-long supporter of the fraternity movement.

In presenting the award to President Reagan, NIC Vice President Rodney Williams, Jr. said, "The 57 member fraternities of the National Interfraternity Conference are proud that one among us has so distinguished himself in his life achievements that at the 1983 Annual Meeting you were selected, Mr. President, to be a recipient of the NIC Gold Medal.

"We feel very privileged to have this special opportunity to recognize your achievements as an outstanding fraternity member," Williams added.

The NIC Gold Medal, which was first awarded in 1940, is given based on the following criteria: distinguished service to fraternity youth; a life devoted to service to the fraternity system; personification of the goal of service to youth; champion of efforts to raise fraternity standards; freely given time, effort and energy; promotion of sound educational attainment of positive advantages to youth; and representation of the aim of all fraternity leaders and workers to improve the service of the fraternity and educational systems.

Previous winners of the NIC Gold Medal have been from the fields of government service, business, education and fraternity management. The last recipient of this honor was Dr. Norman Vincent Peale of Phi Gamma Delta.

Others in the field of government service who have been recognized with awards by the NIC are: Congressman John J. Rhodes, Senator John G. Tower, Senator Barry

Goldwater, former Congressman Joe D. Waggoner, Jr., and the late Senator Hugh D. Scott, Jr.

Although 16 U.S. presidents have been fraternity members, Reagan is the first to be awarded the NIC Gold Medal. Among those past presidents who were fraternity members are Gerald Ford, John F. Kennedy, Dwight Eisenhower, Harry Truman, Franklin D. Roosevelt, Calvin Coolidge, Woodrow Wilson, Howard Taft, Theodore Roosevelt, William McKinley, Benjamin Harrison,

Grover Cleveland, James Garfield, Rutherford Hayes and James Polk.

During his presentation to President Reagan, NIC Vice President Williams said, "We take great pride knowing that membership in a fraternity can offer students the leadership development opportunities necessary for them to become businessmen, scientists, doctors, lawyers, clergymen, educators, athletes, entertainers and yes, even president of the United States."

ZΘ Celebrates 25

by Suzanne Mimnaugh,
Sam Houston State University-ZΘ

The clear, sunny spring day provided the perfect setting for the 25th Anniversary of the Zeta Theta chapter at Sam Houston State University in Huntsville, Texas.

Over 70 Zeta Theta alumnae returned to the newly remodeled chapter house to renew old friendships with their sisters and to begin new friendships with the chapter.

Preparation for the 25th Anniversary began over a year ago with the help of the Cypress Creek alumnae chapter. Cypress Creek alumnae went full steam ahead by spending countless hours on the telephone updating members' addresses and phone numbers.

On Founders Day the Cypress Creek alumnae presented the chapter with a check for \$1,800 to refurbish the chapter house. Betty Barkin Baldinger, Suzanne Morrison Sullivan and Joan McGoon Wiethorn spent many hard, long hours color coordinating drapes, upholstery, wallpaper and home furnishings to get the chapter house into shape for the 25th Anniversary.

On Saturday April 14th, Zeta Theta alumnae returned home to Sam Houston to find a beautiful chapter

home and the university undergoing the construction of new classroom buildings.

During the morning a reception was held in the chapter living room as the alumnae arrived and were greeted with many familiar faces and some not so familiar faces. After the morning reception a banquet was held at the Lowman Student Center on the Sam Houston campus. Chairmen Suzanne Mimnaugh and Janette Godwin welcomed all the alumnae to Sam Houston and Merry Westbrook Adamcik, Province 17 Collegiate Director spoke on behalf of National Council and also welcomed the Zeta Thetas back home.

The Zeta Theta chapter was formally installed on April 19, 1959. Before its national recognition the chapter was called the Ann Gibbs Literary Society. The six charter members who were responsible for Zeta Theta's beginnings were Julia Ann Teague, Susan Sealy, Terrell Fisher, Juanita Farquihar, Margaret Roescher and Nancy O'Neal. Of the six chapter founders, two returned for the anniversary - Juanita Farquihar Camp of Shreveport, Louisiana and Margaret Roescher Cain of Pinehurst, Texas.

Focus on Fraternity

The Center for the Study of the College Fraternity (CSCF) has issued the results of its first comprehensive survey of fraternities and sororities on 285 college and university campuses in a report entitled, "Status of the College Fraternity and Sorority, 1982." It is the first in a series of annual monographs reporting statistics and trends of Greek chapters on campuses in the United States and Canada.

The report covers such diverse topics as the demographic characteristics of the student bodies at the reporting institutions, percent of students living in Greek housing (1% to 5% most common), institutions having housing for Greeks (76 percent), institutional ownership of Greek housing (26 percent); number of active fraternity and sorority members at the 285 reporting institutions (122,711 fraternity and 114,867 sorority members), and number of pledges (35,948 fraternity and 29,116 sorority).

There are 3,063 chapters of national fraternities and 392 chapters of local fraternities at the reporting

institutions. For sororities, the figures were 1,932 chapters of national sororities and 460 chapters of local sororities. The average fraternity chapter size was 38 with the average sorority size being 47.

A total of 278 fraternity chapters had been colonized during the past year at 93 of the institutions and a total of 185 sorority chapters had been colonized on 57 campuses.

Other topics covered in the report include statistics on the governance of Greek systems, scholarship, judicial systems, sources and amounts of funding for organizations governing Greek systems, and institutional support systems and programs available to Greek chapters. Organizations and institutions participating in CSCF are now able to draw a profile of Greek systems at selected institutions. It is anticipated these data will also become increasingly valuable for policy formation and decision making as they are compiled each year and as analyses reveal longitudinal trends and comparable information.

Questionnaires seeking data for the 1983 survey are currently in the

mail, and the second report is scheduled to be issued this fall with succeeding reports being published annually in the late summer. In addition to its work in documenting the status of the college fraternity and sorority, CSCF has also published annotated bibliographies of research studies and articles of the 1970's on college fraternities and issued a monograph entitled *Enhancing the Quality of Greek Life*. In areas of continuing research, the CSCF is cooperating with a number of individuals studying alumni giving to their institutions, effectiveness of certain chapter education programs and related topics.

CSCF is a cooperative activity sponsored by a number of fraternal and student personnel organizations and financed by institutional subscriptions, contributions from national fraternities and sororities, and individual memberships. For more information, contact the Center for the Study of the College Fraternity, Indiana Memorial Union, Room 30, Indiana University, Bloomington, IN 47405.

Attention! All Delta Zetas

Increased concern over the production and mailing costs of The LAMP created a thorough study which prompted action at the 36th National Convention . . . that a subscription to The LAMP be limited to a five year period for all those initiated after August 1, 1984. After that period, those desirous of continuing to receive the magazine would simply renew their subscriptions at the current publishing rate.

To further assure that only those Delta Zetas desirous of receiving The LAMP remain on the mailing list, we are asking that all present lifetime subscribers indicate their desire to remain on the subscription list by detaching the postal card in this issue and returning it to National Headquarters by November 1, 1984. If you do *not* wish to continue to receive The LAMP, then you simply do nothing. You may, of course, resume your subscription at any time by notifying National Headquarters.

A lifetime membership is not changed in either instance. This is strictly a monetary measure. If you read and enjoy The LAMP and wish to continue to receive it, please return the attached card and you will continue to receive the magazine on a lifetime basis.

To Our Gus Kelleway

by Gertrude Houk Fariss
Past National President

The Memorial Service on May 4th in Walnut Creek, California was a beautiful tribute to Augusta Piatt Kelleway (Alpha Pi). Gus's good friend and minister spoke movingly of her great warmth and cordial, sincere hospitality to all as her outstanding characteristics.

Those gifts were first abundantly evidenced to us in Delta Zeta nationally when as co-chairman of our first southern National Convention at Grove Park Inn in Asheville, North Carolina in 1936 she welcomed us. Few of us who were there will ever forget that greeting. It exuded the warmth, graciousness, dedication, and delightful humor that *were* Gus. And of course we "northerners", "easterners", and "westerners" were utterly entranced by her drawling southern accent and her complete informality - traits that she never lost, even during many years of California living. To Gus, a "blouse" always remained a "blouze!"

Second only to those priceless characteristics were her unwavering high principles and her total loyalty to them even, at times, resulting in genuine personal sacrifice. Even on long travels, and in farflung corners of the world Gus always remembered Founders Day. Wherever she was, she always paused to light a tiny candle to the Founders of Delta Zeta and to Delta Zeta itself.

Any listing of Gus's service to Delta Zeta must indeed seem inadequate. It was always there! Following the 1936 Convention, she was named as one of the two first full-time field secretaries of Delta Zeta - Gus Piatt and Helen Riter. California was part of Gus's "territory." But her sorority, even then, was able to repay her in some measure, for it was during her travels in California that she was introduced by some of her Delta Zeta sisters to Fred Kelleway, a graduate of Stanford University. Fred wooed her by mail in countless Delta Zeta chapters all over the country! She



Augusta Piatt Kelleway, AII

ceased travelling for Delta Zeta only to marry Fred and be at home in California with him!

The early years of Gus and Fred's marriage were spent in helping Fred to build and operate what became a very large and flourishing business - the Fred Kelleway Hardware Company - in Walnut Creek. During these full years, there were also two wonderful children, Carolyn and Tom. This happy family came to include three delightful grandchildren, Lisa, Matt, and Julie.

During the years that followed, Gus was called upon to fill many important responsibilities in Delta Zeta. She was elected National Treasurer at the 1952 Golden Jubilee Convention in New Orleans and served four-years with great competence. In 1956 in Miami, she was named Director of Alumnae and was re-elected to that office at Delta Zeta's twenty-fifth biennial Convention in Chicago. At our sixtieth birthday Convention in Hot Springs, Arkansas, Gus assumed the responsibilities of Director of House Corporations.

Gus Kelleway's enthusiasm and love for Delta Zeta were contagious. They spread to hundreds and hundreds of others all over the country,

particularly to the collegians with whom she worked so closely. But perhaps the one who became most deeply imbued with them was her husband, Fred! Together, they poured their time, ability, and money into the building and/or remodelling of several chapter houses, from the original dreaming and planning to the actual pounding of nails as construction preceeded!

In return, Gus (and Fred, too!) was admired and loved by Delta Zetas everywhere. During her stay in the hospital recently, flowers and cards and letters poured into her room daily. One California chapter sent a letter signed by every member of the chapter - and Gus insisted that her daughter, Carolyn, read to her every word, even down through the last of many dozens of the signatures of the collegians! Her wide interests and services also spread into other organizations. Outstanding among them were the Bay Cities Panhellenic, to which she devoted years of service, and the Daughters of the American Revolution.

Gus, we who share with you the Lamp and the Love of Delta Zeta thank you and love you always for just being *you* - and for giving so much of *you* to us!

To You

As it was before,
The sun came out,
The days went by,
I dreamed,
And I made friends.
As it is now,
Delta Zeta made the sun shine,
The days exciting,
The dreams come true,
And I have much more than friends,
I have sisters.

Thank you.

Holly Kriendler
Delta Theta Pledge
University of Houston

Flame Eternal

ALPHA

Viola Chiles Asbury '26
Evangelyn Dine Minnis '29
Gladys Jacoby Warr '20

BETA

Dorothy Scofield Simms '32

GAMMA

Marjorie Morse Given '25

DELTA

Anna Younger McPhail '15

EPSILON

Bertha Reinhart Nieman '27
Charlene Carroll Rice '45
Ethel Eblin Shores '19

ZETA

Verna Stevens Brick '32

ETA

Eunice Walker Foot '27

THETA

Myrtle Wilson Baumgardner '25
Evelyn P. Gordon '32
Mary Callahan Kukor '57
Gladys Headley Weber '17

IOTA

Margaret Naomi Donica '23
Geneva Wiles Ericson '19

KAPPA

Frances Rigner Lee

LAMBDA

Lois Edgerton Crumby '25

MU

Fanny Ludeke Bulger '16
Justine Phillips Meyers '62

NU

Betty Lee Chessman '41

OMICRON

Lillian Fehr '26

RHO

Edna Harris Johnson '30

SIGMA

Sydna Christianson Bourgeois '50

TAU

Clara Eberly Sharpe '26

UPSILON

Helen Lehman Husband '24

CHI

Eileen Russell Antonelli '43
Janet Pearsall Ellis '60
Alice McCool Mercer '25

PSI

Helen Caffyn '24
Helen Elizabeth Constable '23
Mary Teagardin Hamilton '18
Kathryn Doub Hinman '33

ALPHA ALPHA

Joy Tibbets Gorby '27
Ruth Quick Masson '31
Eutoka Hellier Nickelsen '21

ALPHA BETA

Marion Shea Bremer '31
Delia Shaw Kaeser '21

ALPHA GAMMA

Matilda Jones Hanson '25
Eleanor Mitchell Hudson '46

ALPHA EPSILON

Beulah Wyson Whistler '25

ALPHA PI

Augusta Piatt Kelleway '30
Henrietta Looney Partin '38

ALPHA RHO

Helen Janney Brown '30

ALPHA SIGMA

Margaret Pinkosen Frost '36

ALPHA UPSILON

Margaret White Nelson '27

ALPHA PHI

Ruth Bryant Powell '29

ALPHA CHI

Dorothy Hanna DeLand '26
Thalia Woods Phillips '24

BETA ALPHA

Leslie Anne Baggesen '73
Marjorie Schramm Stuart '47

BETA GAMMA

Lois Uhrig Everhart
Anavelle Howard Miller '42
Elinor Parker Parker '29
Freda Pope Pierce '49

BETA ZETA

Gladys Anna McCoy '28

BETA NU

Phyllis Maguire Rollins '46

BETA XI

Emma Zoe Atkins Lindsey '29
Tierra Barfield Wheelchel '43

BETA TAU

Phyllis Tomisica Hanson '42
Ruth Cooper Matheny '41
Ethel McAfee '11
Joyce Johnston Spaulding '55

BETA OMEGA

Elsie Rose Marie Nagy '32

GAMMA GAMMA

Harriet Yost Steward '47

GAMMA EPSILON

Mary Farris Carmichael '18
Alice Downing Sullivan '43

GAMMA THETA

Terrill Scott Shields '53

GAMMA KAPPA

Susan Julliette Farley '55

GAMMA CHI

Elizabeth Largent Habegger '28

DELTA THETA

Frances H. Skinner '59

DELTA OMICRON

Irene Woodmansee Pollock '20

DELTA PI

Ruth Edith Otterstrom '25

DELTA CHI

Lorraine Moelk Sidener '27

EPSILON UPSILON

Deborah Ann Raymo '74

LAMBDA PI

Effie Moore Conner

PHI BETA

Doris Coumbe Butler '35

Kathryn Hinman



Kathryn Doub Hinman, Franklin-Ψ '33 died May 13 in the Hinman winter home in Mesa, AZ. Katy, a long time civic, religious and sorority leader in Oakland County, Michigan, served as a member of National Council from 1966 to 1968. Prior to that she spent several years as Province Alumnae Director and was Oakland County alumnae president.

Formerly a high school teacher of English, Latin and drama, she received her master's degree in education from Wayne State University. She was active in Kappa Kappa Iota, the Women's Council of Bay View and the United Methodist Church.

Surviving are her husband, Winfield C. Hinman of Bay View, MI; two sons Robert and David; a daughter, Kathryn Hoepfner, and nine grandchildren.

Delta Zeta Directory

NATIONAL COUNCIL

President: Carolyn Barnes Gullatt (Mrs. John), 4008 Hyridge, Austin, TX 78759
Vice President of Membership: Teresa Johnson Severy (Mrs. Raymond), 2127 Northampton Way, Lansing, MI 48912
Vice President Alumnae Affairs: Charlotte Fields Silversteen (Mrs. Allan), 513 Toll Road, Orelana, PA 19075
Vice President Collegiate Affairs: Marvona Easley Tavlin (Mrs. Michael), 10518 South Urbana, Tulsa, OK 74137
Secretary: Dianne Fellows Guild (Mrs. Douglas), 16 Andrews Drive, South Burlington, VT 05401
Treasurer: Anne Marie Jones Gavin (Mrs. William), 3264 Swan Drive, Vineland, NJ 08360
Director/Alumnae Programs: Elizabeth Barbieri Bragg (Mrs. Lawrence), 2962 Leopold Avenue, Hacienda Heights, CA 91745
Director: Lucile Crowell Cooks (Mrs. Rudolf), The Ambassador #404, 7400 Sun Island Drive South, South Pasadena, FL 33707
Director/Pledge Programs: Phyllis Snape Favorite (Mrs. Robert), 570 Lancashire Lane, State College, PA 16803
Director: Mary Margaret Calhoun Fore (Mrs. Sam), 459 Summit Circle, Fredericksburg, TX 78624
Director/Ways & Means: Patricia Canady Rosser (Mrs. David), 1609 Indian Rocks Road, Clearwater, FL 33516
Past National President: Norma Minch Andrisek (Mrs. J. R.), 319 Janice Drive, Berea, OH 44017
National Panhellenic Conference Delegate: Mary Margaret Calhoun Fore (Mrs. Sam), 459 Summit Circle, Fredericksburg, TX 78624
Alternates: Carolyn Barnes Gullatt (Mrs. John)
 Norma Minch Andrisek (Mrs. J. R.)
 Teresa Johnson Severy (Mrs. Raymond)

NATIONAL HEADQUARTERS

Delta Zeta National Headquarters: 202 E. Church Street at Campus Avenue, Oxford, OH 45056. Cynthia Winslow, Central Office Executive.
National Field Representatives: Carmen Adams, Vickie Adcock, Janet Bailey, Paige Hill, Suzanne Jewhurst, Suzanne Shortlidge, Diane Sorensen, Lisa Straub, Elizabeth Whiting
Graduate Counselors: Deanna Bolton, Randi Nevin and Karen Thomas

THE LAMP

Gwen Moss McKeeman (Mrs. Robert L.), 5517 S. 74th E. Avenue, Tulsa, OK 74145

EXTENSION

Norma Minch Andrisek (Mrs. J. R.), 319 Janice Drive, Berea, OH 44017

DELTA ZETA SUBSCRIPTIONS

Delta Zeta Subscriptions (Collegiate & Alumnae): Box 24145, Columbus, OH 43224

FOUNDERS MEMORIAL FOUNDATION

President: Arlene Newman Marshall (Mrs. Norman L.), Rt. 2, Box 78, Port Lavaca, TX 77979
Secretary: Betty Paul DeWitt (Mrs. Norman), 23630 Oakrest Lane, Harbor City, CA 90710
Treasurer: Mary Margaret Calhoun Fore (Mrs. Sam), 459 Summit Circle, Fredericksburg, TX 78624
Members: Joan Dondrea Lowry (Mrs. Bob-Bill), 578 Yarmouth Lane, Bay Village, OH 44140
 Katey Bosworth Sandy (Mrs. Jonathan), 18630 NW Tolovana, Portland, OR 97229

PROVINCE COLLEGIATE AND ALUMNAE DIRECTORS

I. Maine, Massachusetts, Vermont, New Hampshire, Connecticut and Rhode Island

PCD: Kim Jensen (Miss), 37 Catherine Street, Apt. 4, Newport, RI 02840

PAD: Gay Thor Rose (Mrs. Jack), 124 Roxbury Road, Niantic, CT 06357

II. New York and New Jersey

PCD: Sylvia Lounsberry Fix (Mrs. Wayne), 36 Crystal Springs Lane, Fairport, NY 14450

PAD: Amy Furesz Curry (Mrs. James), 338 Marvin Ave., Hackensack, NJ 07601

III. Pennsylvania and Delaware

PCD: Judith Sherin Kline (Mrs. Patrick E.), 207 Robinwood Dr., Hagerstown, MD 21740

PAD: Diane Dershem Kreider (Mrs. Edward), 6204 Elmer Avenue, Harrisburg, PA 17112

IV. West Virginia

PCD: Lisa Bergeria Blankenship (Mrs. Glen), P.O. Box 779, Athens, WV 24712

PAD: Linda Broughman Templeton (Mrs. Robert), 20 Kings Highway, Huntington, WV 25705

V. Ohio

PCD: Lynnda Wolf Hoefler (Mrs. Robert), 1287 Denise Drive, Kent, OH 44240

Ex-Officio: Carolyn Barnes Gullatt (Mrs. John), 4008 Hyridge Dr., Austin, TX 78759

NATIONAL HISTORICAL MUSEUM BOARD OF TRUSTEES

President: Lucile Crowell Cooks (Mrs. Rudolf), The Ambassador #404, 7400 Sun Island Drive South, South Pasadena, FL 33707

Trustees: Norma Minch Andrisek, 319 Janice Drive, Berea, OH 44017; Carolyn Barnes Gullatt, 4008 Hyridge, Austin, TX 78759; Florence Hood Miner, 1040 H Avenue, Nevada, IA 50201; Mary Lou Ragel Vineyard, 4998 62nd Ave. South, St. Petersburg, FL 33715; Doris Ellingson Riede, Box 108, Caledonia, MN 55921; Betsy Bradley Leach, 1244 Valley View Rd., Glendale, CA 91202; Elizabeth Baker Devereaux, 18 Pembroke Lane, Huntington, WV 25705; Grace Pritchard Gorham, 1510 E. 31st Street, Tulsa, OK 74105

HISTORIAN EMERITUS

Grace Mason Lundy (Mrs. H. M.), 3207 N. 25th St., Phoenix, AZ 85016

STANDING COMMITTEES

Colonnade Club: Mary Ann Gallatin French (Mrs. John), 2322 N.W. 58th Circle, Oklahoma City, OK 73112
Constitution and Procedure: Lisbeth Innis Francis (Mrs. Robert), 2508 Belle Terre Drive, Birmingham, AL 35226
Finance: Anne Marie Jones Gavin, Chairman, Lucile Crowell Cooks, Mary Margaret Calhoun Fore, Norma Minch Andrisek, Patricia Canady Rosser and Carolyn Barnes Gullatt, ex officio.
History: Florence Hood Miner (Mrs. Arthur), 1040 H Avenue, Nevada, IA 50201
Judiciary: Dianne Fellows Guild (Mrs. Douglas), 16 Andrews Drive, South Burlington, VT 05401
Ritual: Karen Kind Manuel (Mrs.), 36 Rilling Ridge Road, New Canaan, CT 06840

COMMITTEES

Activities (Collegiate): Tina Vernacchia (Miss), 5452 Bradford Ct., #232, Alexandria, VA 22311
Alumnae Relations: Scott Thompson Douget (Mrs. Michael), 6715 E. 78th Ct., Tulsa, OK 74133
Awards (Collegiate & Alumnae): Marcia Earl Humpal (Mrs. David), 26798 Mangrove Lane, Olmsted Falls, OH 44138
Housing and Housing Projects: Sue Jones-Allen (Mrs. Tom), 2415 Custer Cove, Richardson, TX 75080
Music Chairman: Carol Carson Konet (Mrs. Glen), 15568 Cottonwood Oval, Cleveland, OH 44130
Newsletter (Collegiate & Alumnae): Susan Mease (Miss), 1413 Cumbie Avenue, Orlando, FL 32804
Philanthropy (Collegiate): Joan Dondrea Lowry (Mrs. Bob-Bill), 578 Yarmouth Lane, Bay Village, OH 44140
Philanthropy (Alumnae): Priscilla (Pat) Beatty (Miss), 3691 Northwest 95th Terrace, Apt. 1202, Sunrise, FL 33321
Programs/Ways and Means (Alumnae): Sherrie Campbell Loader (Mrs. Charles), 500 Church, Portland, MI 48875
References: Ruby Gray Purdum (Mrs. C. B.), Rt. #1, Box 147, Dewey, OK 74029
Scholarship (Collegiate): Marvona Easley Tavlin (Mrs. Michael), 10518 South Urbana, Tulsa, OK 74137
Social: Beth Ballreich (Miss), 313 S. Lynn Street, Bryan, OH 43506
Elizabeth Coulter Stephenson Scholarships (Collegiate): Sarah Jane Shank Houston (Mrs. Harold), 3358 Ramblewood Place, Sarasota, FL 33577
Sorority Education: Ellen Kroll Jenkins (Mrs. Paul L.), 1101 Ramblin Court, Greenwood, IN 46142
Standards: Lee McFalls Rodekohr (Mrs. Larry), 901 Platte Avenue, Cheyenne, WY 82001

PAD: Lois Randolph Nesgoda (Mrs. Leonard), 5652 Alberta Dr., Lyndhurst, OH 44124

VI. Michigan

PCD: Barbara Osiecki-Csircsu (Mrs. Robert), 1400 Denne, Livonia, MI 48154

PAD: Pamela McClure Cronenwett (Mrs. William), 25720 West Hills Drive, Dearborn Heights, MI 48125

VII. Indiana

PCD: Elizabeth Petruce (Miss), 4508 Candletree Circle #11, Indianapolis, IN 46254

PAD: Gelaine Listenberger Smock (Mrs. Steven), 9561 E. Southport Road, Indianapolis, IN 46259

VIII. Wisconsin

PCD: Danice Whalen (Miss), 913 1/2 S. Roosevelt, Green Bay, WI 54301

PAD: Rochell Lebahn Andress (Mrs. Brad), 1533 Camelot Blvd., Sheboygan, WI 53081

IX. Illinois

PCD: Valerie Trigg Craig (Mrs. Robert), 109 Greek Row, Carbondale, IL 62901

PAD: Gail Easley McKee (Mrs. Don), 776 10th Street, Charleston, IL 61920

X. Iowa and Nebraska

PCD: Janet Eisler Havener (Mrs. Gary), 4343 N. Sheridan Ave., Loveland, CO 80537

PAD: Roberta Poppinger Buhl (Mrs. Dale), 1711 NW 99th Court, Clive, IA 50322

XI. Missouri

PCD: Dana McMillan (Miss), 3543 Central #2, Kansas City, MO 64111

PAD: Eileen Hoffman Doe (Mrs. Larry), 2 Locust Drive, Florissant, MO 63031

XII. Minnesota, North Dakota and South Dakota

PCD: Jeri Seals Weigand (Mrs. Gregg), 6185 Boyer Path, Invergrove Heights, MN 55075

PAD: Sylvia Lee Kafkas (Mrs. John), 3505 Humboldt Ave., South, Minneapolis, MN 55408

XIV. Colorado and Kansas

PCD: Janet Eisler Havener (Mrs. Gary), 4343 N. Sheridan Avenue, Loveland, CO 80537

XIV-E. Kansas Alumnae Chapters Only

PAD-E: Carolyn McCandless Woodling (Mrs. Charles), 3112 Creekwood, Lawrence, KS 66044

XIV-W. Colorado, Wyoming, Utah, Arizona and New Mexico Alumnae Chapters only, except Las Cruces, NM.

PAD-W: Mary Jo Harriss Messlin (Mrs. Carl), 2998 S. Akron Court, Denver, CO 80231

XV-S. Southern California, Southern Nevada and Hawaii

PCD: Karen Martin Dessel (Mrs. Tom), 2015 Studebaker Road, Long Beach, CA 90815

PAD: Barbara Phillippi Lancaster (Mrs. Richard), 4923 Libbet Avenue, Van Nuys, CA 91436

XV-C. Northern California and Northern Nevada

PCD: Susan Kelly Warren (Mrs. Robert), 212 Farm Lane, Martinez, CA 94553

PAD: Ruth Rue Behnke (Mrs. Albert), 2241 Sacramento St., San Francisco, CA 94115

XV-N. Oregon, Washington, Montana, Idaho and Alaska

PCD: Susan Kelly Warren (Mrs. Robert), 212 Farm Lane, Martinez, CA 94553

PAD: Helga Kohlenberg Clark (Mrs. William), 4866 123rd Place S.E., Bellevue, WA 98006

XVI. Oklahoma

PCD: Mary Malone Snider (Mrs. Charles), 2120 Columbus, Muskogee, OK 74401

PAD: Deanna Alleman McKinnon (Mrs. M.L.), 12109 Victoria Place, Oklahoma City, OK 73120

XVII. Texas and Las Cruces, NM Alumnae Chapter

PCD: Merry Westbrook Adamcik (Mrs. Roy), 614 Rozelle Avenue, Sugarland, TX 77478

PAD-N: Donna Hudson Dunn (Mrs. Jeffrey), 3207 Quail Lane, Arlington, TX 76016

PAD-S: Ann Butler Booth (Mrs. W. Ray), 14735 Oak Bend, Houston, TX 77079

XVIII. Louisiana and Mississippi

PCD: Virginia Schattner Bryan (Mrs. Larry), 2404 Brownlee Dr., Bossier City, LA 71111

PAD: Ida Marie Carter Nelson (Mrs. John), 126 Fremont Avenue, Shreveport, LA 71105

XIX. Tennessee

PCD: Clara Schnakenberg Smith (Mrs. Dale), 310 Cotton Road, Franklin, TN 37064

PAD: Violet Henson Anderson (Mrs. Charles A.), 102 Blue Hills Ct., Nashville, TN 37214

XX. Kentucky

PCD: Jennifer Plenge (Ms.), 904 Dana Marie Drive, Louisville, KY 40223

PAD: Carol Sharpe Harper (Mrs. Spencer E., Jr.), 3309 Green Hill Lane, Louisville, KY 40207

XXI. South Carolina and North Carolina

PCD: Sondra Golden Bass (Mrs. J. Albert, Jr.), 6425 Chapman Court, Raleigh, NC 27612

PAD: Patricia Menendez Tector (Mrs. John), 907 Winslow Court, Cary, NC 27511

XXII. Georgia

PCD: Sue Adrianson Skambis (Mrs. Christopher), 230 West Lake Sue Ave., Winter Park, FL 32789

PAD: Marge Klingensmith Lovewell (Mrs.), 96 The Prado NE, Atlanta, GA 30309

XXIII. Alabama

PCD: Sandra McAlister Nesbitt (Mrs. Milton), 241 Landmark Dr., Montgomery, AL 36117

PAD: Lassie Jo Rounds Simms (Mrs. Jack), 208 Willow Creek Rd., Auburn, AL 36830

XXIV. Florida

PCD: Sue Adrianson Skambis (Mrs. Christopher), 230 West Lake Sue Ave., Winter Park, FL 32789

PAD: Joyce Low London (Mrs. John), P.O. Box 1802, Merritt Island, FL 32952

XXV. Virginia, Maryland, Washington, D.C.

PCD: Gail Lutz Verley (Mrs. William), 4727 North Arlington Blvd., Arlington, VA 22203

PAD: Linda Wright (Miss), 12735-R Benfry Drive, Chester, VA 23831

XXVI. Arkansas

PCD: Jacqueline Miner Gardner (Mrs. Richard, Jr.), P. O. Box 2034, Russellville, AR 72801

PAD: Melissa Smith Denton (Mrs. Butch), 3014 Pressley #44, Ft. Smith, AR 72903

STATE REFERENCE CHAIRMEN

ALABAMA: Madge Vinton Sorrell (Miss), Rt. 1, Pike Road, AL 36064 **ALASKA:** Deborah Welch Jackson (Mrs. Randy), 435 E. Dyea Avenue, Fort Richardson, AK 99505 **ARIZONA:** Judy Hurley Gustafson (Mrs. Terry), 8431 E. Belgian Trail, Scottsdale, AZ 85258 **ARKANSAS:** Jeania Standridge Evans (Mrs. Jerry), Rt. #2, Box 370, Russellville, AR 72801 **CALIFORNIA (North):** Martha Henry Burde (Mrs. Walter), 24685 Camino del Monte, Carmel, CA 93923 **CALIFORNIA (South):** Janet Breitweiser Savage (Mrs. Tom), 5102 Woodwind Lane, Anaheim, CA 92807 **COLORADO:** Tressa Moor Brasse (Mrs. Lawrence), Box 919, Limon, CO 80828 **CONNECTICUT:** Ann Collins Gill (Mrs. Edward), 53 High Point Rd., Westport, CT 06880 **DELAWARE:** Cindy Andrew (Miss), 5068 W. Brigantine Ct. Mermaid Run, Wilmington, DE 19808 **DISTRICT OF COLUMBIA:** Pat Dansbury (Miss), 1722 19th St. NW #501, Washington, D.C. 20009 **FLORIDA:** Cindy Brown Helton (Mrs. Charles), 1601 Berkshire Ave., Winter Park, FL 32789 **GEORGIA:** Lynn Williams (Miss), 1209 Shadowood Parkway, Atlanta, GA 30339 **HAWAII:** Dorothea Bettencourt Ovio (Mrs.), 45-109 Kokokahi Place, Kaneohe, HI 96744 **IDAHO:** Rilla Soderstrom Perala (Mrs. George), 8800 Craydon Dr., Boise, ID 83704 **ILLINOIS:** Refer to Ruby Gray Purdum (Mrs. C.B.), Rt. 1, Box 147, Dewey, OK 74029 **INDIANA:** Karen Manley Davies (Mrs. Roger L.), 869 Ridge Dr., Terre Haute, IN 47803 **IOWA:** Alaire Swedlund Bornholtz (Mrs. Tim), 3601 Lafayette, Sioux City, IA 51104 **KANSAS:** Kay Koger Lauer (Mrs. William), 120 Mulberry, Cottonwood Falls, KS 66845 **KENTUCKY:** Mary Penrod (Miss), 67 Gaddis Dr., Ft. Thomas, KY 41075 **LOUISIANA:** Jane Weaver Mathes (Mrs. Jimmy), 12538 Sherbrook Dr., Baton Rouge, LA 70815 **MAINE:** Candace Hilton Smith (Mrs. Nelson L.), R.R. #2, Box 505A, Yarmouth, ME 04096 **MARYLAND:** Pat Dansbury (Miss), 1722 19th St. NW #501, Washington, D.C. 20009 **MASSACHUSETTS:** Mary Catherine Davis (Miss), 25 Bayberry Circle, Millis, MA 02054 **MICHIGAN:** Lee Ellen Angeloff Kerr (Mrs.), 45739 Utica Green E. Bldg. 21, Utica, MI 48087 **MINNESOTA:** Grace Dollohan (Miss), 4040 15th Ave. South Apt. 1, Minneapolis, MN 55407 **MISSISSIPPI:** Lanelle Long McLeod (Mrs. James), Rt. 3, Box 433, Brandon, MS 39042 **MISSOURI:** Michaela K. Kerns (Miss), 10540 Washington #304, Kansas City, MO 64114 **MONTANA:** Jackley Meyers (Miss), 212 N. Ewing, #4, Helena, MT 59601 **NEBRASKA:** Carole Sorensen (Miss), 3027 W. Capital Ave., #26, Grand Island, NE 68801 **NEVADA:** Lori Figgins (Miss), 647 Peppertree Circle, Henderson NV 89015 **NEW HAMPSHIRE:** Sandy Riddervold (Miss), 14 Hood Kroft Dr., Derry, NH 03038 **NEW JERSEY:** Debra Bass (Miss), 357 Shea Dr., New Milford, NJ 07646 **NEW MEXICO:** Checta Northrip McMurry (Mrs.), 2507 Baylor Ave., Alamogordo, NM 88310 **NEW YORK:** Mary Frances Sims (Miss), 95 Ball Road, Syracuse, NY 13215 **NORTH CAROLINA:** Alberta Duran Curran (Mrs. Tom), 116 Dublin Woods Dr., Cary, NC 27511 **NORTH DAKOTA:** Karen Clark Davis (Mrs. Leigh), 516 19th Avenue, SW, Apt. 2, Jamestown, ND 58401 **OHIO:** Sandra Sebrill Bailey (Mrs. Bruce), 541 Willard Rd., Aurora, OH 44202 **OKLAHOMA:** Pattie Cantrell Hulsey (Mrs. Stephen), 3912 S. Union, Tulsa, OK 74107 **OREGON:** Barbara Kersch Hamilton (Mrs. W. B.), 12601 S.E. Market, Portland, OR 97233 **PENNSYLVANIA:** Debbie Fries (Miss), 1060 Oldstone Road, Allentown, PA 18103 **RHODE ISLAND:** Patricia Webster Boynton (Mrs. William), 63 Benefit Street, Warwick, RI 02886 **SOUTH CAROLINA:** Sharon Youngblood Parsell (Mrs. David), 2 Kingsbury Rd, Rt. 9, Greenville, SC 29609 **SOUTH DAKOTA:** Doris Dalin Huffman (Mrs. Richard, Jr.), 1535 S. State Street, Aberdeen, SD 57401 **TENNESSEE:** Joyce Lockhart Gary (Mrs. Wallace), 1347 Greendale Ave., Memphis, TN 38127 **TEXAS:** Ann Clay Elkins Hawkins (Mrs. Jerry), 103 Live Oak Lane, Lake Jackson, TX 77566 **UTAH:** Jean Peters Christensen (Mrs. William), 1669 Yalecrest Ave., Salt Lake City, UT 84105 **VERMONT:** Pat Perreboom Hofer (Mrs. David), 22 Hillwinds, Brattleboro, VT 05301 **VIRGINIA:** Sue Kueher Sippel (Mrs. Leonard), 1109 Five Points Rd., Virginia Beach, VA 23454 **WASHINGTON:** Karen Fellows Soyk (Mrs. Lon), 31033 38th Avenue South, Auburn, WA 98002 **WEST VIRGINIA:** Sherry Hornsby Miller (Mrs. William), 2609 Jefferson, Point Pleasant, WV 25550 **WISCONSIN:** Lynn Brockmeyer Grosskrentz (Mrs.), 412 S. Summit St., Whitewater, WI 53190 **WYOMING:** Donna McElroy Frerichs (Mrs. William), 3301 Alta Vista Drive, Laramie, WY 82070

NATIONAL PANHELLENIC EDITORS CONFERENCE

ORDER FORM

"GOING GREEK IN THE EIGHTIES"

This is a public relations package prepared to introduce the freshman student to the benefits of "going Greek." These materials are also useful for active and alumnae member education, Greek displays, meeting/convention entertainment. This package should be used by member groups, Alumnae Panhellenics, Campus Panhellenics, and Offices of Greek Affairs. The pamphlets should be widely circulated and offered to high school guidance officers.

SLIDE SHOW - 36 mm color slides (72) with sound synchronization, carousel, cassette tape, instructions, script, professionally produced - \$95.00 each

_____ quantity \$ _____

PAMPHLETS - designed to accompany slide show - useful as an introduction to the benefits of Greek life 100 per package - \$12.50

_____ quantity \$ _____

POSTER
(22" X 28") - shipped in mailing tube - showing badges of each member group of National Panhellenic Conference - in full color - excellent for display and education
\$4.00 each or 3 for \$10.75 to same address

_____ quantity \$ _____

All prices include costs of shipping and packaging.

TOTAL ORDER COST - payment enclosed

\$ _____

Make checks payable to NPEC and mail to:
National Panhellenic Editors Conference
Box 2079
Columbus, Ohio 43216



POSTMASTER: Send 3579 immediately to Delta Zeta Sorority, 202 E. Church St., Oxford, OH 45056

Delta Zeta Sorority
202 E. Church St. at Campus Avenue
Oxford, OH 45056

Address Correction Requested

Non-Profit Org.
U.S. Postage
PAID
Permit No. 131
Tulsa, OK