



the  
**LAMP**  
OF DELTA ZETA



VOLUME 49

FALL 1959

NUMBER 1



*Statement on*  
*Membership*  
*Selection*

DELTA ZETA is a self-perpetuating friendship organization whose members enjoy the most intimate relationship next to that of the family.

MEMBERSHIP in Delta Zeta is a privilege, not a right, and comes *through* the college chapter into the national organization.

IN A NATIONAL ORGANIZATION the democratic principle of majority decision implies acceptance of the prevailing convictions of the national membership.

INEVITABLY, therefore, members of each chapter must be acceptable to all chapters, college and alumnae, wherever such chapters exist.



• Autumn, 1959 •

# THE *Lamp* OF DELTA ZETA

JANET SMITH OTWELL, *Editor*

SUSAN BURGER, *Alumnæ Editor*

- 2 Founders' Day Proclamation
- 3 Meet the Four New Delta Zeta Chapters
- 12 We've Burst Our Province Seams!
- 13 Do Join Us At Convention
- 14 Southwestern Girls Take DZ's Top Collegiate Awards
- 17 No Business Like Show Business for Nancilee Black
- 18 "Hand That Rocks the Cradle Rockets the Typewriter"
- 19 Delta Zeta Album
- 25 Delta Tau Honors "Ma" Cushing
- 26 I Visited Pat Boone
- 28 An Open Letter to Jeanine
- 29 Sarah M. Brown Honored in Greensboro, N.C.
- 30 What It's Like to be a College President's Wife
- 32 DZ Audiology Scholarship Goes to Alabama Girl
- 33 How Delta Zeta Helps the Hard of Hearing
- 37 Delta Zetas in *Who's Who of American Women*
- 41 Delta Epsilon Girls Visit Gallaudet
- 42 State Days Held Across Nation
- 46 Alpha Psi Mothers Earn \$1800 for Chapter
- 48 We're Dreaming of a Green Christmas! (magazine sales)
- 49 News of Our Alumnæ Chapters
  - 50 DZs Donate Time and Services
  - 52 Suggestions for Sick Treasuries
  - 53 The DZ Diamond Shines
  - 54 Ideas for Program Chairmen
  - 55 Alumnæ Entertain College Girls
  - 56 Fashionable Fashions, DZ Style
- 58 Golden Flame Eternal
- 59 Directory

THE LAMP OF DELTA ZETA, official magazine of the sorority, is published four times a year in Autumn, Winter, Spring and Summer by the George Banta Company, Inc., official printers to the sorority.

\$2.00 per year. Life subscription \$25.00. Printed in U.S.A.

Entered as second class matter October 18, 1909, under the Act of Congress of March 3, 1879.

Acceptance for mailing at special rate of postage provided for in section 1103, Act of October 3, 1917, authorized September 26, 1918.

Send all material for publication to Mrs. Ralph M. Otwell, c/o Delta Zeta Sorority, 3561 N. Pennsylvania St., Indianapolis 5, Ind.; all changes of address and advertising information to Miss Irene C. Boughton, 3561 N. Pennsylvania St., Indianapolis 5, Indiana.

COPYRIGHT 1959 BY DELTA ZETA SORORITY

POSTMASTER: Please send copies returned under labels form 3579 to Delta Zeta Sorority, 3561 N. Pennsylvania St., Indianapolis 5, Indiana. Return Postage Guaranteed.



# *Founders' Day Proclamation*

The privilege of membership in Delta Zeta Sorority, now shared so proudly by nearly 40,000 of us, was made possible because our six beloved founders, 57 years ago, had the faith, wisdom, courage and love within themselves to guide them in the founding of our sorority.

But for them our lives would not be enriched as they have been through our sorority experiences of friendship, love and service. But for them the world would not have experienced the benefit and pleasure from many fine acts of service performed in the name of Delta Zeta.

Yes, our membership in our sorority is a privilege which we share together. It does carry with it a responsibility for each of us individually, and for all of us collectively. The responsibility becomes a challenge—that we so chart our lives that they may become an influence toward betterment of our communities, our country, and our world.

No greater tribute can we pay our beloved founders than to live, by example, according to the ideals they gave to us.

This Founders' Day let us light our candles proudly, and behold them reverently, thankfully and hopefully as we celebrate across the country and throughout the world.

Given under my hand and seal of the sorority, in this year of our Lord, nineteen hundred fifty-nine, and of Delta Zeta the fifty seventh.

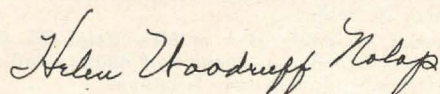
A handwritten signature in cursive script, reading "Helen Woodruff Kolop".

NATIONAL PRESIDENT



# Meet the Four New Delta Zeta Chapters

FOUR NEW GROUPS *have swelled our chapter roll. Stretching across the country from east to west, they are located at California State Teachers College, California, Pennsylvania; Ohio Northern University, Ada, Ohio; Sam Houston State College, Huntsville, Texas, and Humboldt State College, Arcata, California.*

*Three of the four are campus "firsts"—the first national social sorority on the campus.*

*To acquaint you with our new sisters, their chapters and their schools, here are the stories of the four installations held recently.*

*(Stories of the installations of Zeta Delta at Wagner College, Staten Island, New York; Zeta Zeta at West Texas State College, Canyon, Texas, and Zeta Eta at Southeastern State College, Durant, Oklahoma, appeared in the winter and summer issues of the LAMP.)*

## ZETA EPSILON

*California State Teachers College  
California, Pennsylvania*

by LUANNE NICHOLL, Z E

**Z**ETA EPSILON made its bow on the campus of California State Teachers College as the first national social sorority in the college's history.

Thirteen girls from Omicron chapter, University of Pittsburgh, arrived Saturday, November 15, 1958, to conduct the formal initiation of the new chapter. Miss Pat Heneghan, province director; Mrs. George Havens, college chapter director, and Mrs. Norman Agler, director of philanthropies, had arrived the previous evening. Thirty-three college girls and five alumnae, including Mrs. Michael Duda, wife of California State's president, were initiated.

At the banquet following the initiation, the guests were President Michael Duda and his wife; Mrs. Lela Hamilton, dean of women; Dr. George Roadman, associate professor of social studies, and Dr. Minor Major, associate professor of English, and his wife.

The Pittsburgh Alumnae brought refreshments and served the tea the following day.

The newly-installed group pledged 36 girls this spring and initiated them May 10. A banquet honoring seniors, mothers and new members was held that evening in the college dining hall. An



AT ZETA EPSILON's installation banquet are (l. to r.) Mrs. Norman Agler, national director of philanthropies; Dr. Michael Duda, president of California State Teachers College; Mrs. George C. Havens, college chapter administrator, and Mrs. Michael Duda, an alumna initiate.

award for outstanding pledge was given to Ellen Nagy.

First chapter officers were: Janet Bristor, president; Janice Weaver, first vice president; Elizabeth Fedor, second vice president; Lynn Kemp, recording secretary; Margine Spino, corresponding secretary; Diane Evans, treasurer, and Pat Busti, historian.

Officers elected in the second semester are: Gayle Vissat, president; Rita Komanecky, first vice president; Lynn Kemp, second vice presi-





ADMIRING ZETA EPSILON's new silver tea service are three of the chapter's first officers: (l. to r.) Janice Weaver, first vice president; Janet Bristol, president, and Betty Fedor, second vice president.

dent; Joanne Romano, recording secretary; Margine Spino, corresponding secretary; Natalie Hunter, parliamentarian; Diane Evans, treasurer, and Luanne Nicholl, historian.

California State Teachers College, located 35 miles south of Pittsburgh, has been a teachers college officially since 1929. However, it has grown from a small academy established in 1852 and called the Southwestern Normal College. To-

day there are 14 college buildings on a campus of 40 acres, and more than 1500 students are enrolled. The borough of California was founded in 1849 and takes its name from the gold rush to the west of that year.

## ZETA THETA

*Sam Houston State College  
Huntsville, Texas*

by RUTH MORGAN, Δ Θ

**D**ELTA ZETA was the first national sorority to install a chapter at Sam Houston State College, located in the historic town of Huntsville in southeast Texas.

Local groups were later installed by Alpha Delta Pi, Kappa Delta, Zeta Tau Alpha and Alpha Chi Omega. The Anne Gibbs Literary Society took the name of Zeta Theta to become the seventh Texas collegiate chapter of Delta Zeta.

The two-day installation began with initiation services Saturday morning, April 13, in the banquet hall of the Student Union Building. They were conducted by the installation team from Alpha Tau, University of Texas. Initiates, visiting members and officers were hosted at a coffee held that afternoon in the Student Union ballroom.

Saturday evening at a formal banquet in Belvin Hall the sorority was presented to the college ad-



THIRTY-SEVEN CHARTER MEMBERS of Zeta Epsilon chapter, California State Teachers College, California, Pennsylvania, pose for a picture after their installation.



ministration, with Mrs. T. J. Bianchi, national director of membership, and Mrs. Norman Agler, national director of philanthropies, representing National Council.

Toastmistress for the banquet was Mrs. M. J. McKee, state rush chairman. The Rev. Jester White, pastor of the First Methodist Church, gave the invocation. Introductions were made by Miss Judy Noble, field secretary, whose mother, Mrs. Frances Noble, was an honor initiate of the group. A welcome was extended to the new chapter by Mrs. Howard Tuggey, province director, and by Mrs. Claude Bell, state recommendations chairman. Visiting members from Texas University, Southern Methodist University and Lamar Technological College extended congratulatory messages.

A response was given by Mayor W. S. Gibbs, son of the late Mrs. Anne Gibbs, founder of the original group. Mrs. Agler presented a welcome, and Dr. Harmon Lowman, president of Sam Houston College, gave the address of the evening on "What Sororities Will Mean to Our College."

A silver tea service, a gift from National Council, was presented by Mrs. T. J. Bianchi, national director of membership, and accepted by Miss Nancy O'Neal, Zeta Theta president. The chapter was officially installed by Mrs. Bianchi and the acceptance was made by Mrs. S. R. McDermett, dean of women.

Special music was provided by Miss Suzie Clark, who sang "Only A Rose" accompanied by Mrs. J. E. McPherson. Miss Annette Davis, Sam



NANCY O'NEAL, president of Zeta Theta chapter, receives the charter for the chapter from Mrs. T. J. Bianchi, national director of membership.

Houston College orchestra violinist, played "Romance." The program closed with the traditional Delta Zeta rose ceremony and the singing of "Roses I Give to Thee."

Banquet guests included Mrs. Jester White, Mrs. Harmon Lowman, Dean and Mrs. W. E. Lowry, Mrs. Frances Crawford and Mrs. Tillie Coleman.

Mrs. Clyde Hall was installation chairman, Mrs. J. R. Haskins was in charge of banquet arrangements, Mrs. Floyd Taylor was chairman of floral appointments, and Mrs. Forrest Leeper handled the housing. Mrs. Taylor also designed



FORTY-ONE ZETA THETA chapter members pose after initiation during installation weekend with their sponsor, Mrs. Floyd Taylor, in the center of the front row.





THE SAM HOUSTON MEMORIAL MUSEUM's new wing was dedicated at this ceremony this spring when Price Daniel, governor of Texas, was the speaker. The 80-year old college now has an enrollment of more than 3500.

the new  $\Delta Z$  flag, which was hung by the door of the banquet room.

A brunch was held at Cafe Raven on Sunday morning, when the program was informal and the tables were decked with spring flowers.

Climaxing the events was the presentation tea that afternoon from 3 p.m. to 5 p.m. at the Delta Zeta house. Mrs. George Sentell of Trinity was chairman of the beautifully planned affair, assisted by the alumnae chapter of Dallas. Some 300 guests were greeted by Mrs. Hall, Miss O'Neal,

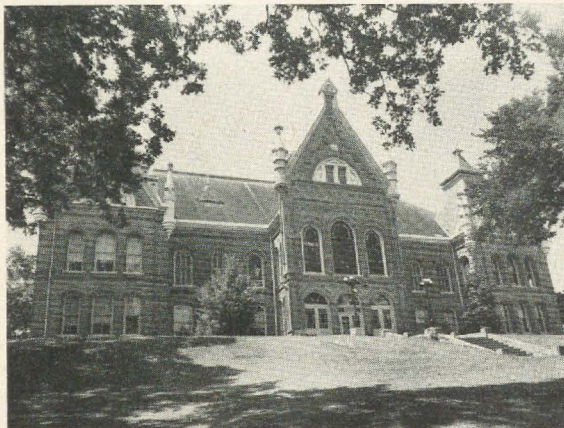

OLD MAIN, one of the first Sam Houston buildings, sits high on a hill overlooking the campus where Zeta Theta chapter was installed in April.

Mrs. McDermett, and Mrs. Taylor who is chapter sponsor.

Founded as Sam Houston Normal Institute in 1879, Sam Houston State Teachers College today is one of the finest equipped college campuses in Texas. Special attention is given to preparation of teachers for the many special subjects now taught in the Texas public schools. In addition, the college offers courses leading to liberal arts degrees and courses required for entrance to professional schools of medicine, law, engineering, dentistry, and other professions.

Five years of standard college work are offered in special subjects as music, art, commercial branches, vocational home economics, industrial arts, vocational agriculture, physical education and the graphic arts. Some 3500 students are enrolled in the college, which is in the midst of a vast building and modernization program. More



NEW GYMNASIUM on the Sam Houston State campus is part of the huge building expansion program now underway at the college.

than 20 per cent of the faculty holds earned doctorates.

Organized in the fall term of 1925, the Anne Gibbs Society was named in appreciation of the late Mrs. W. S. Gibbs, who helped increase interest in literary activities among girls at SHSTC. Her interest and aid were unceasing after its organization during her last years.

Delta Zeta visitors at Sam Houston College campus were visibly impressed by the poise and friendliness of the new initiates and by the gracious hospitality of the college administration and the townspeople. From its early days Huntsville has taken a keen interest in education, and it has continued to be a center of learning and culture.

The Anne Gibbs girls initiated were: Patsy Akin, Donna Baines, Joy Campbell, Marilyn Davis, Vicky Duran, Charlotte Evans, Nita Beth Farquahar, Terrell Fisher, Edith Goodman, Linda Grant, Kathy Kopecky, Lillian Kubesch, Linda Lilly, Darla Jayne Melton, Barbara Metzger, Mary Mitchell, Anna Lois Morton, Nancy O'Neal, Jo Ann Parker, Sandra Phillips, Susan Seale, Jeannine Smith, Sue Smith, Elizabeth Trawick,



Carolyn Wilson, Elsie June Yeager, Grace Yeager, Linda Fannin, Billie Matthews, Laurue Mathews, Suzie Clark, Deanne Skrivaneck, Iola Woodward, Beth Cook, Margaret Roescher, Bobbie Jean Smith, Shirley Jones, Judy Teague and Annette Davis.

Alumnæ initiates were: Misses Elaine McDonald, Doretta Dever, Nancy Etie, Anne Fitch, Gayle Knight, Julia Warner, Mary Lee Hays, and Mignonette Inez Heath; and Mmes. Eloise Flamm, W. J. Lowman, Elroy Britsch, Mable Taylor, Joel Adams, Winfred Harding, Jeff Camp, A. R. Weaver, Gerry Taylor, J. R. Haskins, Lawrence Corley, Una Petty Jones and M. L. Van Camp.

## ZETA IOTA

*Humboldt State College  
Arcata, California*

*by BERNICE H. GALE  
Past National President*

**A**T THE northern end of the beautiful redwood highway in California, almost 300 miles north of San Francisco, there is a lovely bay where several small communities combine to form the largest "city" in Humboldt County. In Arcata, one of these communities, on a redwood-covered hillside overlooking the bay, is Humboldt State College. Here, on May 9 and 10, Zeta Iota was installed, the first national social sorority on the campus.

Humboldt State was established in 1913, and from a very small enrollment has grown to a



FOURTEEN CHARTER MEMBERS of Zeta Iota chapter admire their newly-acquired charter at installation ceremonies on the Humboldt State College campus in Arcata, Calif.



MRS. LUCILLE BLAIR, province director, hands a DZ plaque to MARY LOU BARNES, president of newly-installed Zeta Iota chapter at Humboldt State College, Arcata, Calif.

student body of 2000 in 1959, with an estimated 5000 by 1970. Nine new building projects with a total cost of \$7 million will be completed and in use this year. Projects totalling \$3 million more have been approved and will be completed in 1960-61.

As an educational institution, Humboldt State College is a growing, state-financed, five-year, fully accredited college which has attracted national attention because of the high calibre of its teaching faculty, and because of the outstanding quality of several of its departments. One of these, the Division of Wildlife Management, is rated among the top 10 in the United States.

To this college in the fall of 1958 came a newly initiated Delta Zeta, Barbara Sinnhoffer of Gamma Omicron, San Diego State College. She found that the girls on campus were interested in forming a local colony, and in October Mrs. William Blair, province director, and Mrs. Guy H. Gale, past national president, visited the campus, secured permission from the administration, and colonized a group to be installed in the spring.

Initiation services were conducted at the Women's Club in Eureka on Saturday, May 9. The initiation team consisted of Wilma Parker, Myrna Speigel, Nancy Lough, Laura Biagi,





ADMINISTRATION BUILDING at Humboldt State College, Arcata, California, is known as Founders Hall. College, where Zeta Iota chapter was installed, was founded in 1913 and has an enrollment of 2000.

Myrna Weller and Nancy Greenwood of Delta Chi at Chico State College; Kathryn Mettler of Mu at the University of California, and Patricia Knowles of Gamma Lambda at San Jose State College.

College members who were initiated included: Mary Lou Barnes, president, Bette Burnside, JoAnn Ferguson, Karla Kaski and Nita McBride of Fortuna; Mona Armstrong, Nancy Hunsinger and Carolyn Sander of Eureka; Karen Dillard of Blythe; Nancy Foster of Ukiah; Diane Freeman of Yreka; Lois Gardenhire of Branscomb; Diane Genzoli of Loleta; Jackie Neely of Rohnerville, and Sally Wilkinson of Arcata. Mrs. William Goetz of Freshwater, faculty adviser, was an alumnae initiate.

Toastmistress for the installation banquet that evening at the Women's Club was Judy Hansen, an alumna of Chi at Oregon State College. Welcoming speeches were made by Kathryn Mettler, corresponding secretary, Mu; Patricia Knowles, president of Gamma Lambda; Wilma Parker, president of Delta Chi; Mrs. Blair; and Mrs. Helen Silvius, regional alumnae director. Responses were given by Mary Lou Barnes, president of Zeta Iota, and Mrs. Philip DeLong, Zeta Iota college chapter director. Greetings from across the country were read by Mrs. Gale. Mrs. Fred Kelleway, national director of alumnae, presented the chapter a silver tea service as a gift from Delta Zeta members.

Bette Burnside played a piano solo before the address by Dr. Don W. Karschner, dean of students at Humboldt State College. In his address, he spoke of the responsibilities being assumed

by the new initiates, since this is the first national sorority to be installed on the campus.

"You are setting the pattern on our campus," he said, "and we are sure it will be an excellent one if you carry out the ideals which have been presented to you today."

The installation ceremony was given by Mrs. Kelleway, representing National Council. Miss Kate Buchanan, associate dean of activities, was unable to be present, but a letter from her to the new chapter was read in which she accepted the chapter for the college. The banquet ended with the singing of "Remember."

Decorations for the banquet were in the traditional colors of rose and green: rose colored rhododendron with ivy and a centerpiece of a plastic foam DZ in the Greek letters covered with twists of rose nylon net. Mrs. Edward L. Aikins, X-Oregon State College, president of the Women's Club, was decorations chairman, and was assisted by Mrs. Ernest J. Soza, M-University of California.

Guests of Delta Zeta at the banquet, as well as Dr. and Mrs. Karschner, were Dr. J. Girard, dean of student activities, and Mrs. Girard, and the presidents of the two national fraternities on campus, Delta Sigma Phi and Tau Kappa Epsilon.

On Sunday morning a chapter meeting was held at the college and then the new chapter members attended church together. That afternoon, Delta Zetas were hostesses at a reception in the Green and Gold room of the Administration Building, presenting the chapter to Humboldt State College, its faculty and friends. Since it was Mothers' Day, most of the mothers and fathers of the new members were on campus and able to attend.

Local alumnae members who helped with the installation besides those already mentioned were: Mrs. Carlos Hunsinger, A A-Colorado, reservations chairman, whose daughter was one of the initiates; Mrs. Charles Kays, I-Minnesota, and Mrs. Donald Larson, X-Oregon State.

## ZETA KAPPA

Ohio Northern University  
Ada, Ohio

by JULIA FISHER, Z K

**Z**ETA KAPPA CHAPTER, Ohio Northern University, was formally initiated at the home of Mrs. Karl Roeder, an alumna initiate, on Saturday, May 16. The Beta Chi chapter from Wittenberg College initiated the 32 collegiates





THIRTY-THREE MEMBERS of Zeta Kappa at Northern Ohio University pose at pledging ceremony April 5 with college chapter director, Mrs. Karl Roider (extreme left). The group was installed May 16. Mrs. Roider was an alumnae initiate.

in the morning and performed the ceremony for 28 alumnae of the former local Phi Chi sorority in the afternoon.

Assisting with the ceremonies were: Mrs. Russell Costello, immediate past national president; Miss Irene Boughton, executive secretary; Mrs. William T. Barth, province director, and Mrs. Norman Agler, national director of philanthropies.

The 32 girls initiated into the college chapter are: M. Pearl Armes, Cridersville; Carole Sue Bennett, Mt. Gilead; Karen Bowden, Middlepoint; Amelia Brysacz, Cleveland; Betsy Charles, Zanesville; Darlene Coates, Lima; M. Janet Cramer, Rocky River; Aledra Cusma, Canton; Carol Degli, Youngstown; Charlotte Early, Centerburg; Beverly Elliott, Zanesfield; Sandra Fleming, Ada; Nancy Greenwood, Aurora; Cynthia Groll, Waldo; Sally Guthrie, Waynesfield; Bar-

bara Herr, Peninsula; Marilyn Hiller, Dola; R. Anne Hueffner, Zanesville; Marie Hugelheim, New Jersey; Carol Kaliher, Lima; Marlene Keller, Lima; Nancy Laufer, Troy; Marjorie Mason, Cleveland; Anne Melkerson, Perry; Linda Rogers, Prospect; Virginia Rolla, New Jersey; Mary Jane Schneiter, Dover; Norma Shumaker, Tiffin; Annetta Smith, Waynesfield; Joyce Stacey, Waynesfield; Janice Stahl, Delphos, and Faye Stallman, Alliance.

Twenty-eight alumnae of the former local sorority were initiated: Mrs. Joan Reichert, Mrs. Eloise Crawford, Mrs. Alice Webb, Mrs. Mary Krofft, Mrs. Catherine Roider, Miss Leta Jump, Mrs. Bertha Breck, Miss Evelyn Jenkins, Mrs. Gloria Matthews, Dr. Katie Lou Hanson, Mrs. Margaret Bozarth, Mrs. Kate Mohr, Mrs. Miriam Darlington, Mrs. Julia Fisher, all of Ada. Also Mrs. Marilyn McCoy, Findlay; Mrs. Jennifer



TWENTY-EIGHT ALUMNAE of the former local Phi Chi, on the Ohio Northern University campus since 1909, were initiated into Delta Zeta with the collegiate Zeta Kappa chapter.





RECEPTION LINE AT ZETA KAPPA's presentation tea is formed by (l. to r.) Mrs. Richard Fisher, *alumnæ initiate*; Carole Sue Bennett, college chapter president; Mrs. Russell Costello, immediate past national president; Mrs. F. Bringle McIntosh, wife of the president of Ohio Northern and a  $\Delta Z$  from DePauw; Mrs. Norman Agler, national director of philanthropies; Mrs. William Barth, province director, and Janet Cramer and Joyce Stacey, college initiates.

Koons, Akron; Mrs. Eleanor Melkerson, Perry; Mrs. Joanna Commisso, Geneva; Miss Carol Congos, Painesville; Miss Vija Abele, Dayton; Mrs. Jo Ann Oliver, Columbus; Mrs. Ruth McMillan, Piqua; Mrs. Peggy Michael, Columbus Grove; Mrs. Evelyn Craig, Marysville; Mrs. Mildred Brown, Rochester, N.Y.; Mrs. Jane McAnaney, Marion; Miss Joan Ruggles, Springfield, and Mrs. Margaret Charles, Zanesville.

There are two mother-daughter combinations in the group: Betsy Charles and her mother, Mrs. Margaret Charles, and Ann Melkerson and her mother, Mrs. Eleanor Melkerson. Mrs. Miriam Darlington, wife of the dean of the Liberal Arts college, is one of the *alumnæ* members. Mrs. Bertha Breck, who was honored at the 1958 Homecoming meeting of the Phi Chi sorority for 50 years of membership and service, was among the *alumnæ* initiates.

The installation banquet was held at Clark Hall and the dining room was decorated by Mrs. Alice Webb, former dean of women at Ohio Northern, and her daughter, Mrs. Mary Krofft. Mrs. Webb and Mrs. Krofft were both initiated as *alumnæ* members.

Mrs. Webb, a Phi Chi alumna, was a close friend of Delta Zeta founder Julia Bishop Coleman. It was Mrs. Coleman who, before her death last May, strongly recommended that Delta Zeta contact the Phi Chi group on the Ohio Northern campus.

Mrs. Webb, who returned early from a Florida

vacation to be initiated into Delta Zeta, not only decorated the dining room for the banquet but even lent her 144 glass cups and plates and her magnificent Italian tablecloths for the tea held the following day. She also gave the installation fee to the chapter as a gift, and is helping them to get robes ready for initiation.

Miss Boughton served as toastmistress at the banquet and introduced sisters from Theta chapter, Xi chapter, Alpha chapter, and Beta Chi chapter who brought messages of welcome.

Also sitting at the head table were: Mrs. Agler; Mrs. Barth; Mrs. Roider, the college chapter director, and Mrs. Fisher, president of the Phi Chi *alumnæ*, who spoke welcomes and responses for the chapter. Miss Carole Sue Bennett, president of Zeta Kappa, spoke a few words of appreciation on behalf of the college chapter. She then received a lovely silver tea service for the sorority from the chapters throughout the country, a charming silver tray and compotes and another silver tray from *alumnæ* groups in Ohio.

Dr. F. Bringle McIntosh, president of Ohio Northern University, has a special place in his heart for Delta Zeta since Mrs. McIntosh is a  $\Delta Z$  from Delta chapter at DePauw who worked diligently during this period of pledging and initiation. Dr. McIntosh delivered an amusing but thought-provoking message concerning the values of fraternity life on a college campus.

Mrs. Costello, in her presentation "The Magic



OFFICERS OF ZETA KAPPA gather before their installation ceremony May 16 to chat with Mrs. Evelyn Costello, immediate past national president. The collegiates are (l. to r.) Norma Shumaker, vice president; Joyce Stacey, vice president, and Carole Sue Bennett, president.



of the Flame," conveyed the idea of the importance of courage, steadfastness and character. She then conducted the installation service, at which time the charter was presented to Zeta Kappa chapter. Dean Elma Grant Davis, assistant dean of students and counselor of women, accepted the sorority on behalf of the administration.

Lima Hall was the setting Sunday afternoon for the presentation tea. In the receiving line were: Miss Carole Sue Bennett, chapter president; Mrs. Russell Costello, immediate past national president; Miss Irene Boughton, executive secretary; Mrs. F. Bringle McIntosh; Mrs. Norman Agler, national director of philanthropies; Dean Elma Grant Davis, and Mrs. William T. Barth, province director.

The tea was handled by the Dayton area alumnae under the supervision of Mrs. E. Dale Leffler. Pouring were Mrs. Karl Roider, Mrs. Alice Webb, Mrs. Bertha Breck, and Mrs. Kate Mohr.

Representatives of the two other sororities on the campus, Alpha Xi Delta, and Zeta Tau Alpha, were present along with members of eight fraternities, Alpha Sigma Pi, Alpha Epsilon Pi, Delta Sigma Phi, Phi Mu Delta, Kappa Psi, Sigma Phi Epsilon, Sigma Pi, and Phi Kappa Theta.

Zeta Kappa chapter originated as Phi Chi, a local sorority, on the Ohio Northern campus in 1909. It was one of three local sororities on the campus, all of which are now either pledged to

a national sorority or have been initiated. Alpha Xi Delta installed the same day as Delta Zeta, and Zeta Tau Alpha installed later.

When Ohio Northern received full accreditation in the spring of 1958, President McIntosh told the sorority girls that national sororities could come onto the campus. In January of this year, Mrs. Costello spent some time with the Phi Chis, informing them of all the ins and outs of Delta Zeta. Preparations were made and Mrs. Karl Roider graciously opened her home for the initiation. Mrs. Roider will continue as college chapter director, a post she held in the past.

The university, located in the northwestern part of Ohio at Ada, was founded by Henry Solomon Lehr in 1871. It is unique in that it is made up of four separate colleges, the college of law, the college of pharmacy, the college of engineering and the college of liberal arts. Enrollment is approximately 1300. One of four Methodist colleges in the state, it has made great strides forward in the past 10 years, increasing both its enrollment and the quality of its program.

The physical plan of the school is rapidly changing. A new campus is planned on land west of the present location. Already a new men's dormitory is occupied at this site, and the cafeteria division of a new student union is serving resident students. The union is scheduled for completion next year.

• • •

## TO DELTA ZETAS EVERYWHERE

*You are cordially invited*

*to contribute to*

THE ELIZABETH COULTER STEPHENSON FOUNDATION

*for scholarships to DZs*

*on*

DELTA ZETA FOUNDERS' DAY

*October 24, 1959*



## *We've Burst Our Province Seams!*

With progress and growth, changes are always inevitable. Delta Zeta has now grown to 128 collegiate chapters and 175 chartered alumnae chapters, and the changes authorized by the National Council in their June, 1959, meeting in Des Moines, Iowa, show promise of creating additional progress, enthusiasm, and growth for Delta Zeta.

In the early days of the sorority, the Province Director was responsible for the welfare of both collegiates and alumnae in the area in which she worked. In due time, as the load increased, special workers called Regional Alumnae Directors were added to supervise the work of the alumnae.

These workers were responsible for several states and were considered very valuable to the alumnae chapters. As time went by, however, it was felt that a closer bond should be established between the alumnae and collegiate chapters in order that both could be strengthened and renewed interest and accomplishment be attained by both.

As a result, a new province plan is in process of development whereby the Collegiate Province Director, the Alumnae Director, and the State Recommendations Chairman will work together in a spirit of harmony and enthusiasm in an attempt to correlate all activities of collegiates and alumnae within the province.

Although the Collegiate Province Director has immediate responsibility for the college chapters and their programs, and the Alumnae Director for the alumnae chapters and their programs, it is expected that there will be occasions when each director will wish to request special help and specific cooperation from the other. Planning sessions will be held by the two directors to analyze their area or province and to make plans for the development or progress of their area.

The provinces have been redistributed, resulting in 21 provinces to be supervised by a Collegiate and an Alumnae Director for each province. Additional information concerning this new plan will be forthcoming as formulated from the Director of Alumnae, Augusta Kelleway, and the College Chapter Administrator, Marguerite Havens.

See the new Directory at the back of this issue of the LAMP for the new provinces, the states included in each, and the Collegiate and Alumnae Directors.



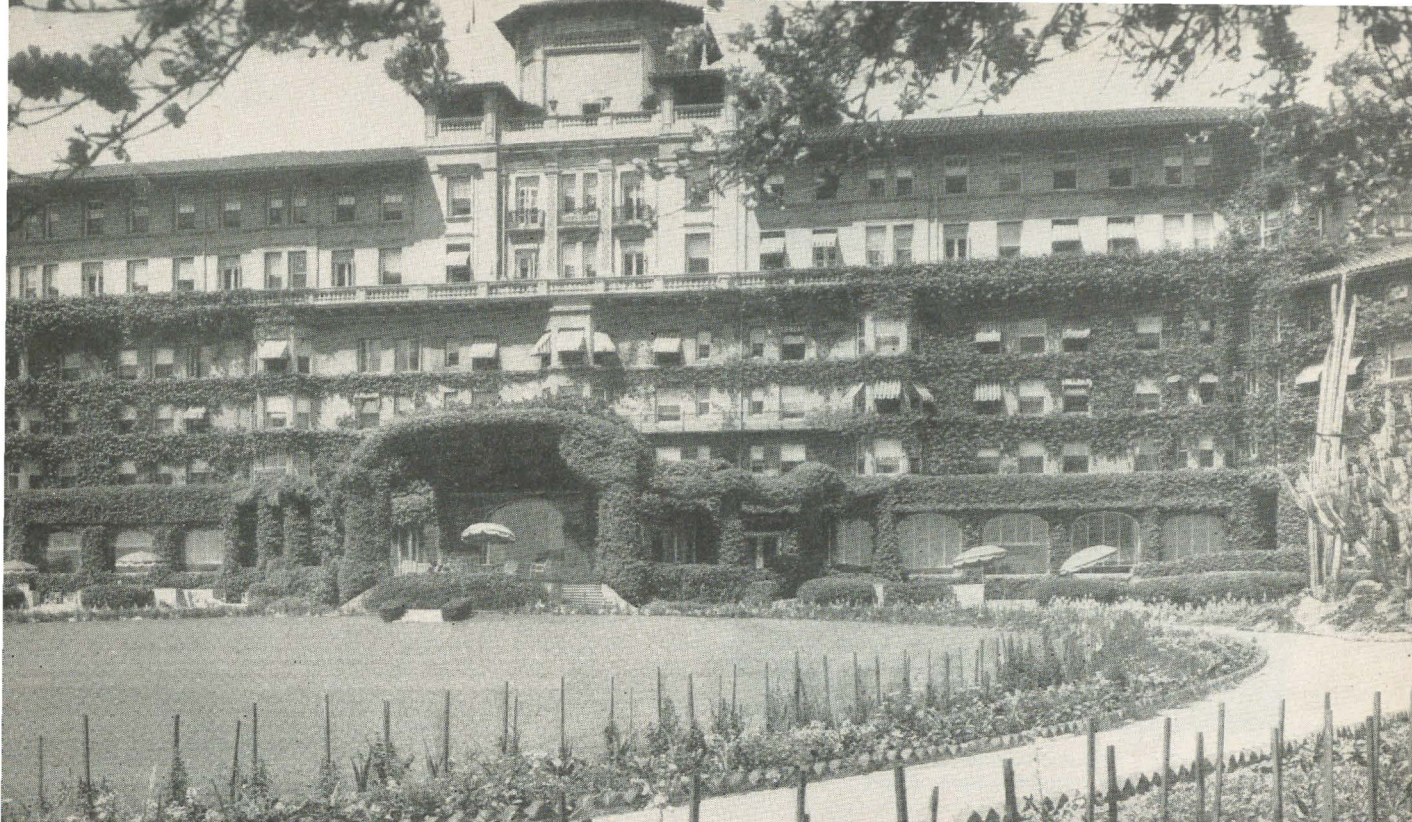

HUNTINGTON-SHERATON HOTEL in Pasadena, California, has been chosen for  
Delta Zeta's Convention June 19-24, 1960.

## Do Join Us At Convention!

**W**E MOST cordially invite you, and will warmly welcome you, both collegiate and alumnae members, to Delta Zeta's twenty-sixth National Convention.

The anticipation beforehand, the thrills and joys of better knowing one another as we come together from all corners of the country, the enthusiasm in sharing our experiences of past and present, the challenge in making the plans and decisions which will chart Delta Zeta's course into the future, will give you pride and fulfillment not to be forgotten.

Come one, come all—to the delightful Huntington-Sheraton Hotel in sunny Pasadena, California! We will have five inspiring and unforgettable days of work and play together.

*Helen Woodruff Nolan*

NATIONAL PRESIDENT

**S**TUPENDOUS! Colossal! Sensational! Not a Hollywood premiere, but the biennial convention to be held June 19th to 24th, 1960, at the Huntington-Sheraton Hotel in Pasadena, California! The Southern California Council of Delta Zeta extends a cordial invitation and a warm welcome to attend this latest and greatest convention!

Near the cultural environment of the Huntington Art Galleries and Library in San Marino and the exciting, pulse quickening atmosphere of the movie and TV sound stages in Hollywood, you'll discover that many wonderful events have been planned for you. You're sure to enjoy every moment's planned activities plus seeing old friends and making new ones!

Don't be disappointed! Plan *now* to attend Delta Zeta's 1960 convention!

*Southern California Council*





BETTE WRIGHT, E Ξ  
*Grace Mason Lundy Award*

BETTE WRIGHT  
*Epsilon Xi*

**B**ETTE WRIGHT, the Arkansas State Teachers College coed who has served Epsilon Xi as secretary, vice president and president, is the 1959 winner of the Grace Mason Lundy award.

The award, established by the 1946 convention to honor Grace Mason Lundy for her many years of loyal service to Delta Zeta, goes each year to the outstanding senior girl from the college chapters.

Bette has been included for two years in *Who's Who Among Students in American Universities and Colleges*; was treasurer of the Royal Rooters, campus leadership organization; secretary of her sophomore class, and a member of the Student Christian Association Council.

She was an honor graduate from her college at Conway, Arkansas, and maintained a high B-

plus average. In her junior year she was tapped by Alpha Chi, a scholastic honorary composed of the top 10 per cent of the junior and senior classes, and served as its treasurer.

Silas D. Snow, president of Arkansas State Teachers College, said, "I have been in a position to observe and come to know Bette well because she has worked in the President's Office the four years she has attended school here. No finer young lady ever enjoyed membership in Delta Zeta or graced the campus of any college or university."

Olive Ferguson, the school's director of women's activities, said, "In my estimation, Bette is one of the most outstanding students of the graduating class of 1959."

Initiated as a freshman into Delta Sigma Epsilon, Bette has been, in the opinion of her Delta Zeta advisors, largely responsible for leading Epsilon Xi into one of Δ Z's top chapters.

Bette's home is in West Helena, Arkansas.

## Southwestern Girls Take DZ's Top Collegiate Awards

For Honor Courts, see page 16



Each year DZ names one senior and one junior to the highest college awards, the Grace Mason Lundy award and the Florence Hood award. Meet Bette Wright and Pat Dawson, and the six members of their honor courts.



PAT DAWSON, A Ψ  
*Florence Hood Award*

## PAT DAWSON

*Alpha Psi*

**V**ICE PRESIDENCY of Mortar Board on the Southern Methodist University campus and membership in Square, an organization composed of the four most outstanding women students, are two of the latest honors for Pat Dawson, 1959 winner of the Florence Hood award.

The Florence Hood award is given annually by Florence Hood Spear, a province director and member of Alpha Beta chapter, to the junior girl judged by National Council to be the most outstanding in college and Delta Zeta activities, character and scholarship.

Pat was asked to serve as president of SMU's chapter of Mortar Board for this coming year, but because she was committed to so many time-consuming activities, she felt she should refuse the honor. Mortar Board then elected her vice president. Her membership in Square, considered the highest honor that can come to an SMU woman student, means she is one of four chosen to serve as an advisory board to all campus organizations.

Programs on the SMU campus, at Dallas,

Texas, which owe their existence to Pat's creativity are a series of student-faculty conversations where students and professors could meet and talk in an informal way; the Race Relations Conference which is organized on an intercollegiate level and will be an annual event; an annual United Nations Model Assembly which invites students from a 10-state area, and a small newspaper which presents papers on various campus issues.

Pat has been Campus Y president, a member of the Methodist Student Movement Council of Officers, chairman of the United Nations Model Assembly, member of Kirkos (honorary for the forty most outstanding girls on campus), Tau Kappa Alpha (debate honorary), Debate Club member, winning 20 firsts and six second places in her freshman year and 18 firsts and 12 seconds in her sophomore year in tournaments; president of Shuttles Hall, upper class dormitory, in her sophomore year; member of Associated Women Students Council of Officers, and a member of Panhellenic.

Pat, whose home is in Waco, Texas, has served Delta Zeta as pledge class vice president, Panhellenic representative, historian, and a member of the executive council.



## Grace Mason Lundy Honor Court



MARGARITE BURGOIN, B K  
Iowa State, Ames

Secretary of Mortar Board, Pi Kappa Phi (senior honorary), Alpha Lambda Delta (freshman women's honorary), Home Economics Council, National Student YM-YW Assembly, Homecoming Alumni Events chairman, Veishea (all-college festival) Central committee, Δ Z recording secretary.



JANICE MCFADDEN, Ψ  
Franklin College, Franklin, Indiana

May Day Queen Court, *Who's Who in American Colleges and Universities*, secretary and treasurer of Modern Language Club, Wigs and Cues (drama club), Christian Youth Fellowship, vice president of Kappa Delta Pi (national education honorary), Delta Zeta president.



CLAIRE STELLAS, Z A  
Bradley, Peoria, Illinois

*Who's Who in American Colleges and Universities*, Student Senate, DZ president and pledge trainer, "Miss Loyalty of Illinois," University Choir, Bradley Theater, Student Union steering committee, *Scout* (newspaper) staff, vice president of Young Republicans, *Anaga* (yearbook).

## Florence Hood Honor Court



BEVERLY LAW, Γ K  
Kent State, Kent, Ohio

DZ president, winner of DSE Founders' scholarship at 1958 DZ Convention, secretary of Cardinal Key (campus honorary), vice president of Golden "K" (service club), President's scholarship for three years, secretary of Student Council, "Outstanding Woman" 1958 and 1959.



PRISCILLA POHLMANN, A X  
UCLA, Los Angeles

Vice President of Associated Students of UCLA, Sophomore and Junior Council Executive Committee, historian of Prytanean (women's honorary), Trolls (women's honorary), Student Board, named one of 20 outstanding juniors, named one of 10 best dressed women on campus.

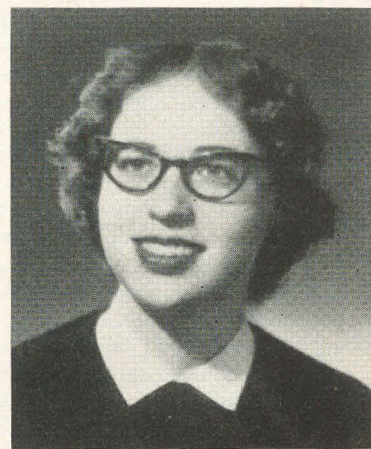

SARA SCHINDLER, I  
University of Iowa, Iowa City

Mortar Board, Delta Zeta president, Student Board of Publications, IFC-Panhellenic Formal Committee, chairman of Women Students' Foreign Student Committee, first violin in university orchestra, Old Gold Days Board (weekend for high schoolers at college), Α Α Δ.



# No Business Like Show Business for Nancilee Black



NANCILEE BLACK, A-Miami, now a member of the Youngstown, Ohio, Alumnæ, stars in *The Matchmaker*. School teaching is her vocation, but acting is a much-loved avocation.

“**T**HERE’S no business like show business” is the firm conviction of Nancilee Black, talented young actress, teacher, speech director, and member of the Youngstown Alumnæ.

From early childhood when she began her elocution studies, through grammar school and high school, Nancilee had a flair for the dramatic. But it was as a student at Miami University that her talents came to light in such University Theater productions as *Antigone*, *Kiss in Xanader*, *Electra*, *Romeo and Juliet*, *The Lady’s Not For Burning*, and *The Man Who Came to Dinner*. In her senior year, Nancilee was presented the Helen Hayes award for best actress.

Since her graduation in 1954 Nancilee has been a teacher of Latin, English, history, and speech in the public schools of Ohio, but she has nevertheless not forgotten the theater. The Youngstown Players, a community theatrical organization of some scope and under the direction of James Cameron, has discovered in Nancilee the true artist, for she has given of herself in stage direction, costuming, and make-up direction as well as thrilling Youngstown audiences with her own

magnificent performances in productions such as *Open House*, a review, and *Plain and Fancy*.

The summer of 1958 Nancilee traveled to Connecticut to work with the Clinton Playhouse in their summer season. While there she starred in performances of *The Happiest Millionaire*, *Visit to a Small Planet*, *Boyfriend*, and *Tobacco Road*. With the opening of the Youngstown Players 1959 summer season, Nancilee rehearsed for roles in *Medea* and *Brigadoon*. As if this were not enough, she has also accepted the position as a speech director and dramatic coach for the first season of the Youngstown Players Summer School of Dramatic Arts for boys and girls eight to 18 years of age. She will give both private and class instruction in speech, diction, and drama.

In addition to her busy schedule as teacher and actress, Nancilee also finds time to be an active member of the Youngstown Martin Luther Lutheran Church—and to help in many ways her alumnæ chapter of Delta Zeta. This past year she served as an active co-chairman of the Ways and Means Committee and helped realize a goodly profit on the Christmas Candle Sale.



# "Hand That Rocks the Cradle Rockets the Typewriter"

from the *Sharon Herald* of Sharon, Pa.

Mairy Jayn Woge is more used to reporting the news than making it, but this topflight journalist made news herself this spring when she welcomed home her fourth son.

Now that in itself is not so unusual, except that it confirmed the *Herald's* belief that their "jet-propelled feature writer" was an extraordinary person—a fact which members of Delta Zeta's Omicron Chapter at the University of Pittsburgh probably suspected some time ago. Mairy Jayn, then Mairy Jayn Von Strohe, was vice-president of Omicron in 1947.

The *Herald* noted: "When she went to the hospital, her stack of files, notebooks and reference books, that she is always toting, went with her. . . . Husband Jim put 'thumbs down' on the typewriter. He wanted her to relax. However, Mairy Jayn had a phone in her room and it was not long before she discovered a typewriter at the desk on the maternity floor. Releases came to *The Herald* from her on schedule. . . . She kept out-of-town papers, for which she corresponds, informed of spot news."

The Woges had also just finished an addition and remodeling job on their home, which is located in a woodland area where they love to roam, build shacks and romp with their collie pet. With the arrival of Timothy Christian, Mairy Jayn Woge is really living in a man's world; her older sons are Hank, 11, Eddie, 8, and Johnny, 4.

The *Herald's* feature story, by Marion M. Shatto, continues:

"Mairy Jayn is an extraordinary girl. Those of us who know her are constantly amazed at what she can do. One of her secrets is budgeting her time. From the hour she awakens her time is scheduled and checked off as 'missions are accomplished.'"

"In addition to being a fine mother, she is a topflight feature writer. Few writers have so many loyal readers. They are not only *Herald* readers, for Pittsburgh and Cleveland papers also publish her features.

"She is publicity director for the United Fund, a member of the boards of the Humane Society, Heart Association, Crippled Children's Clinic; genealogist for the Mercer County Historical Society.

"She has been writing a Mercer County History that is nearly completed.



"IN A MAN'S WORLD"—Mairy Jayn Woge, with her ever-present typewriter, surrounded by her menfolk. Left, husband Jim, Eddie, James Henry (Hank), Johnny and baby Timmy. (*Sharon Herald* photo.)

"Active in the First Presbyterian Church, she was a Sunday School teacher until last month. She was a den mother when Hank and Eddie were Cub Scouts.

"Mairy Jayn has a great love for animals and many a little boy has been made happy with one of the puppies from the Woge kennel. She always has a home for a stray dog.

"She does much research for her historical works and often loads her station wagon with the boys and takes off for several days to historical points as a holiday. Indian lore is another interest she and the boys share. . . .

"She has a heart as big as the out of doors, for we know of many a grocery order that has helped a family along through Mairy Jayn.

"Today, Mairy Jayn breezed into the office to complete another voluntary task—that of contest chairman for the state contest of the Pennsylvania Women's Press Association. Deadline for sorting the 100 or so entries and sending them on to the contest judges is tomorrow. She'll make it."

Postscript: She not only made the contest deadline—but took the second place award in the feature story division of the contest!



# Beauties and Queens

## DELTA ZETA ALBUM...

SUSUAN OEHLER  
I-U. of Iowa  
*Sweetheart of Phi Kappa Sigma*



PAT MOORE  
Δ Θ-Houston  
*Sweetheart of Lambda Chi Alpha*



ELAINE HOCOTT  
Δ Θ-Houston  
*Sweetheart of Alpha Phi Omega*



JUANITA BARNES  
Δ Θ-Houston  
*Sweetheart of Delta Chi*







JEAN WAGNER  
I-U. of Iowa  
*Miss Iowa City Finalist*



JULIE JOHNSON  
E E-Fresno State  
*Dream Girl of Delta Sigma Phi*



CECILA WOODWARD  
Γ Γ-Missouri Valley  
*Sweetheart of Tau Kappa Epsilon*

GEORGIA CONLIN  
I-U. of Iowa  
*Hillcrest Queen Attendant*



EMILY RINNERT  
Θ-Ohio State  
*Sweetheart of Tau Kappa Epsilon*





# DELTA ZETA ALBUM...

## Scholars



ERVALYN THOMSON  
*Δ Θ-Houston*  
*Phi Theta Kappa*



DOROTHY ANN DEVEREUX  
*Α Υ-University of Maine*  
*Phi Kappa Phi*  
*Band Majorette*



CHRISTINE COLDITZ  
*Ε Σ-Wayne*  
*Phi Beta Kappa*  
*Delta Phi Alpha*  
*Scholarship Award*

MARILYN SKIDMORE  
*Θ-Ohio State*  
*1959-60 Elizabeth Coulter*  
*Stephenson Scholarship*



BARBARA HENKHAUS  
*Δ Θ-Houston*  
*Phi Kappa Phi*  
*Phi Theta Kappa*  
*Panhellenic President*  
*One of 10 outstanding Students*

MARY GUNNING  
*Ε Β-Northwestern State (La.)*  
*Phi Kappa Phi*  
*Kappa Delta Pi*





# DELTA ZETA ALBUM

## Leaders

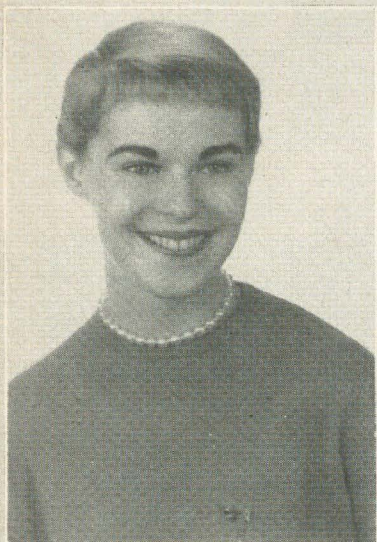

GEORGIANA HARRIS  
*Γ A-Baldwin-Wallace*  
 Laurels  
 Chapter President  
*Who's Who*  
*Lambda Iota Tau (English)*  
 Secretary  
*Phi Alpha Theta (history)*  
 Society editor of *Exponent*



ELIZABETH WHITE  
*Γ A-Baldwin-Wallace*  
 Vice president, Student Council  
 President, B-W Players  
 May Day Queen's Court  
 Laurels



ANN HALL  
*E II-Henderson State (Ark.)*  
 President,  
 Association of Women Student  
 Student Senate  
 Valentine Queen



MARY LOU RECTOR  
*Γ N-Eastern Illinois*  
*Who's Who*  
 Student Senate  
 Chapter President



MARY LOU BARNES  
*Z I-Humboldt State (Calif.)*  
 Chapter President  
 Secretary  
 Calif. Student Teachers Assn.  
 Spur Historian  
 Homecoming Committee  
 Band  
 Physical Education Majors  
 Secretary



LUCILLE C. ROTHE  
*Γ N-Eastern Illinois*  
*Who's Who*  
 Student Senate Treasurer  
 Homecoming Queen Attendant  
 Chapter President





EVANGELINE GEER  
E A-Southwestern State (Okla.)  
Student Senate  
Cheerleader  
Outstanding Senior  
Inter-Greek Council



DELLA HOMANS  
B T-Louisville  
Editor in chief of  
Cardinal (newspaper)  
Feature editor of yearbook  
Student Senate  
Chapter vice president



DORIS NELSON  
Δ Σ-Northeast Missouri  
Student Council Treasurer  
President, WAA  
Who's Who



WILMA VODEHNAL  
B T-Nebraska Wesleyan  
Cardinal Key  
Chapter President  
Pep Club President  
Campus Chest Drive Chairman  
Panhellenic Secretary  
WAA Secretary



MONA ARMSTRONG  
Z Y-Humboldt State (Calif.)  
President Nelson Hall Dormitory  
Associated Women Students  
Cabinet, WAA Cabinet  
Inter-Club Senate  
Junior Adviser of Spurs



MARY RUTH EVANS  
Ψ-Franklin  
Gold Quill (junior-senior honorary)  
Kappa Delta Pi Laurels  
Yearbook Staff



JANELL MILLING  
Δ Θ-Houston  
Chapter President  
Panhellenic Scholarship  
Delta Kappa Gamma Award  
Franklin Award



# DELTA ZETA ALBUM...

## Honors



KATHERINE DAVIS  
 Γ Δ-Penn State  
 Mortar Board  
 Daily Collegian  
 Senior Class Advisory Board  
 Pi Gamma Mu  
 (social science)



MARLENN FAIRABEND  
 E Σ-Wayne  
 Mortar Board President  
 Executive Board, WRA  
 Panhellenic Standards  
 Chairman  
 Chapter vice president  
 President of  
 church youth group



CONNIE WAGNER  
 Γ A-Baldwin-Wallace  
 Who's Who  
 Laurels  
 Sigma Delta Pi (Spanish)  
 Lambda Iota Tau (English)  
 Theta Alpha Phi (dramatics)  
 vice president  
 Co-chairman Aqualines  
 Chapter recording secretary



NANCY FEHSENFELD  
 B II-Albion  
 Mortar Board President  
 Chapter President  
 AWS Proctor  
 Chamber Orchestra Secretary  
 WAA  
 Intercollegiate forensics

LINDA WILCOX  
 B II-Albion  
 Mortar Board  
 Chapter pledge trainer  
 Co-chairman  
 AWS nominating committee  
 A Cappella choir  
 WAA  
 Basketball-  
 volleyball all-star teams  
 French, Philosophy clubs

LOUISE KAISER  
 A-Miami  
 Mortar Board  
 Cwen (sophomore honorary)  
 Greek Week Workshop  
 secretary  
 Chapter President

MARY JANE SHAW  
 Γ T-Missouri Valley  
 Cap and Gown





# Delta Tau Honors "Ma" Cushing

by Joan Fleck Finklea, CCD at Δ T

DELTA TAU chapter helped Mrs. Claudia T. Cushing celebrate her 81st birthday recently with a surprise party. Mrs. Cushing, affectionately known as Ma, has long been associated with Δ Z at Temple University. She was Delta Sigma Epsilon chapter advisor from 1938 to 1954 and was initiated into Delta Zeta in 1956.

The party was planned by the Philadelphia alumnae. Delta Tau collegiate members and pledges were hostesses. The surprise of the evening was a pink and green birthday cake with the message: Happy Birthday to Ma from Her Girls.

Among the guests was Mrs. Gladys Varty, national treasurer, who was officially visiting the chapter.

The chapter also established a new award this year in Mrs. Cushing's name for the outstanding pledge. Such honors are nothing new to Ma. During her many years of service to Temple University, she was honored by students and alumni alike.

When she retired from full-time hostess duties in the University's student union building in 1953, a student aid fund was established in her name. Two days after she formally retired, Ma was back on a part time basis. Her salary is used to increase the student aid fund.

She also sells Christmas cards. The proceeds from the cards, which the Delta Tau girls help to sell, are also earmarked for another fund—the donation of a room in the new women's dormitory in the name of Delta Zeta. This is one of Mrs. Cushing's fondest dreams.

Recently, a study hall in the new women's dorm was dedicated to Ma and the dining room of the new Alpha Chi Rho house also bears her name. Ma was named Philadelphia Woman of



MRS. CLAUDIA T. CUSHING, longtime Delta Sigma Epsilon chapter advisor at Temple University, Philadelphia, and now a busy Delta Zeta, blows out a candle on her 81st birthday cake.

the Month in February, 1954, on the basis of her service to Temple and the community.

Ma Cushing is now 81 but she is still very much on the scene—meeting people, welcoming them and trying in her own quiet, inspirational way to help them toward a better understanding of life and appreciation of what she calls "the nicer things." As a result, she has become a vital part of a great urban university and our sorority.

• • •

## Dateline . . . Delta Zeta

Dotty Skinkle, E Δ-Southwestern State (Okla.) wrote music to the story Wizard of Oz and turned it into an operetta this spring for her students at Lawndale Elementary School, Amarillo, Texas. . . . Judy Reese, A Ψ-SMU, is a Braniff hostess flying from Texas points to Washington, D.C., and New York. . . . Another Braniff hostess is Virgie Binder, Ft. Hayes State (Kan.). . . . Joan Fleck Finklea, Δ T-Temple, college chapter director of her own chapter, has been elected president

of the Philadelphia Alumnae of Theta Sigma Phi and attended the professional journalism fraternity's convention in Seattle in August. . . . Frances Phillips Fortune, A Ξ, is a business editor of Sewanee Cook Book, a southern cookbook, the profits of which will benefit the All Saints Chapel of the University of the South. . . . Muriel Sibell Wolle, head of the University of Colorado's fine arts department from 1928 to 1947, is listed as the "West's foremost ghost-towner" in a recent article about the ghost towns of the West in the *Rocky Mountain News*. . . .



# I Visited Pat Boone

by Vicki Woodall, Γ I

VICKI WOODALL, a member of Gamma Iota chapter at Memphis State University, Memphis, Tennessee, is director of the National Association of Pat Boone Fan Clubs. Her acquaintance with Pat and his wife Shirley goes back six years. Here is her story of a recent weekend visit to their home.

WHEN PAT BOONE informed me that he was going to be in Nashville, Tennessee, for a personal appearance last February, I started making plans immediately to go too. His wife Shirley was going with him and I had known them both quite well when we all lived in Nashville six years ago.

While driving around the old familiar places

reminiscing with the Boones, we passed the little brick duplex where Pat and Shirley had first started housekeeping. Pat turned to me suddenly and said, "Say, Vicki, Shirl and I would like to have you come visit us in our home in New Jersey before we move to Hollywood for the summer. Think you can make it after exams?"

That was the invitation to spend that unforgettable weekend with them. It was so much fun just being with Pat and Shirley. They're always kidding about something and bubbling over with good humor. I don't believe I have ever seen a couple more in love! They enjoy being together, and the respect and admiration they have for each other is always evident. The four little girls are very ladylike, intelligent and talented. Even the poodle, Frosty, has that "Boone personality" and seems to be smiling all the time!

Their house is quite a jump from that Nashville apartment. They now live in a 17-room English manor type house, just eight miles from New York City and Pat's office. They have only two servants, a Spanish girl, Mary, who looks after the children, and the housekeeper, Eva, who has been with Shirley since Shirl was 12 years old. Most of the cooking is done by Shirl herself and she is always whipping up a new dessert or some "goody" for Pat and the girls.

I visited several of their friends while there. Shirley, the girls and I also attended a birthday party at Carmel Quinn's for her daughter, Janie. We ate at several nice restaurants, but no one seemed to pay the Boones any more attention than the other customers. However, one diner recognized Pat and dropped some money in the jukebox and played several Boone tunes. We went to the theater the first night and saw the play, "Majority of One" with Gertrude Berg. On Sunday, we went to church and Pat led the singing. It was fun visiting the Cooga Mooga offices and meeting all Pat's associates. Saturday night we spent at home, just talking, playing records and watching TV.

Shirley goes about the community as any other

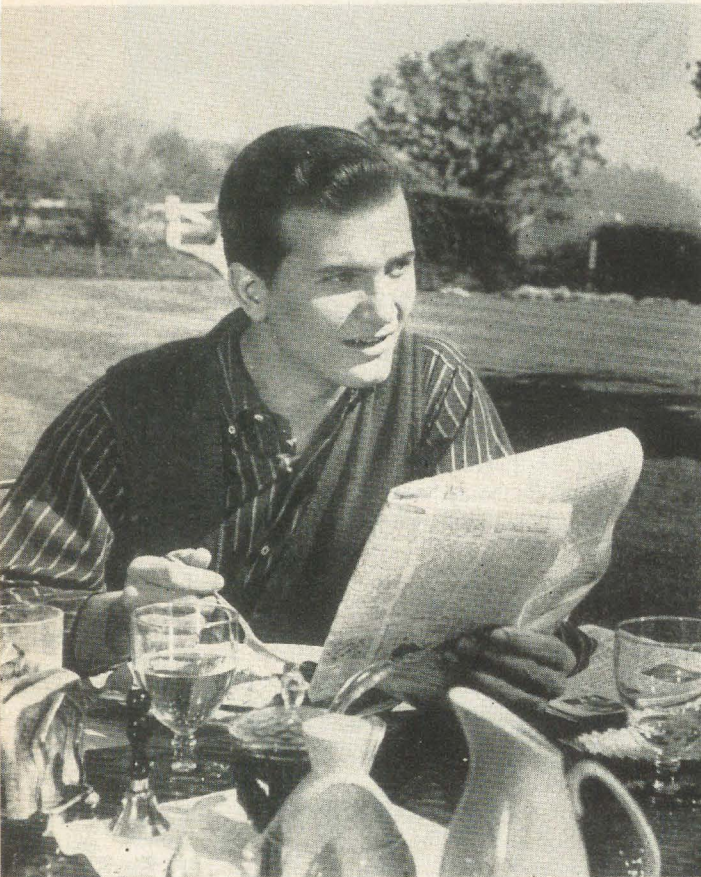

PAT BOONE takes it easy at breakfast. Vicki Woodall, Γ I-Memphis State, spent a weekend recently at the Boone home at the invitation of Pat and his wife Shirley.





VICKI, director of the National Association of Pat Boone Fan Clubs, chats with her favorite performer.



VICKI AND SHIRLEY BOONE (right) went to Carmel Quinn's for a birthday party for Carmel's daughter Janie.

housewife, without any special attention. I went shopping with her and the girls Saturday morning. We went to a dress shop to exchange some Bermuda shorts, to the dime store to buy some shirt buttons, and on to the shoe shop to have taps put on her heels. We then went to the grocery, a large super market, where Shirl and I pushed the girls in the carts while we selected groceries. After she went through the cashier's line, we pushed the groceries to the Chevy station wagon and unloaded them ourselves.

Sunday night, for the first time during the visit, I saw Pat Boone as the celebrity. We went to ABC

studios to watch Pat tape a show for a forthcoming Chevy Showroom TV program. Many fans had gathered to seek autographs, but they were very well behaved. Some of the girls were fan club prexies, with whom I had worked as Pat's National Fan Club Director. They knew that I would be there and they had brought a huge sign "Welcome Vicki" and a beautiful cake so we could have a party in the dressing room later.

Pat laughed and kidded me about being a celebrity. It is very hard to think of him being one of the nation's top idols, because he seems so unaware of it himself!



#### SHE WEARS THE DIAMOND . . .

### Alice Graeber Wins Mathematics Fellowship

Alice Graeber, M-California, has been given an opportunity to further her education so that she may help youth with theirs. A mathematics teacher and counselor at Lowell High School in San Francisco, she has taken this year off to attend a Mathematics Institute at the University of Illinois to which she has won a \$3600 fellowship.

The fellowship was awarded by the National Science Foundation in its effort to improve teachers' backgrounds in the subjects they teach, to improve the teaching itself, and to inform teachers of new curriculum developments.

Her activities while at the University of California are indicative of the reason she was one of 50 selected for this award. She served as pledge chairman, rush chairman, social chairman and treasurer for Beta Phi Alpha. She was a member of Pi Mu Epsilon (mathematics honorary), was a reader in mathematics, and worked with the Lutheran youth group. She has her A.B. with honors in mathematics and her M.A. in Counseling from the University of California and belongs to Pi Lambda Theta and Alpha Delta Kappa, education honor sororities.

—OLIVE MATHIS VANCE, *San Francisco-Bay Cities Alumnae*



# AN OPEN LETTER TO JEANINE



*And this is JEANINE EMINIAN LEWIS.*

Dear Jeanine:

Bet you thought after you graduated from the University of Texas with all those DZ honors that you'd passed the staying-up-late-at-night phase of life.

But that was before you became editor of The Lamp.

So we just want to thank you for all the late-at-night hours, early-in-the-morning hours, middle-of-the-day hours, children's-nap-time-hours and so forth that you spent editing The Lamp for us for the past two years.

That's why it's been so good . . . and why we've enjoyed it so much.

We're sorry you've found it necessary to give up your editorship, but can appreciate that you need much more time now to sew dancing costumes for Mary Arden, 4, and Cathy, 2--and to do the hundreds of other things that it's fun to do with two little girls. And your husband Harvin will probably be very glad to see you out from under the typewriter.

We appreciate everything you've done not only for The Lamp, but for Delta Zeta in general--from your busy career at Alpha Tau (Mortar Board, Student Court, Theta Sigma Phi, Mademoiselle College Forum, Houston Post correspondent, chapter president, and 1949 Grace Mason Lundy award) to your alumnae days (public relations, professional magazine editing, province director, Endowment Fund chairman).

Again . . . many thanks from the bottom of our hearts.

*All Us DZs*



# Sarah M. Brown Honored in Greensboro, N. C.

**T**HIS YEAR'S Greensboro, N.C., Woman of the Year is Sarah Mendenhall Brown,  $\Lambda$   $\Xi$ -Randolph-Macon, who was cited for her outstanding contribution of time, thought, and energy to the public school program of Greensboro.

The award was made recently by the Greensboro Club of Quota International, service club for women, which each year for 10 years has selected a Woman of the Year for that city.

Since 1948, Mrs. Brown had been a member of the city board of education. Mrs. John Martin, Quota secretary who made the Woman of the Year presentation, said of Mrs. Brown:

"Her generous contribution of time, thought and activity has been invaluable to the public school program of Greensboro. Without compensation, she has met from month to month, and sometimes week to week, in advancing the cause of education in this community."

Mrs. Brown's many activities encompass other community programs as well. She has taught high school for 11 years from 1931-42, and has been president of Greensboro Young Women's Christian Association, Greensboro Council of Garden Clubs, and the Woman's Society of First



SARAH MENDENHALL BROWN, chosen Greensboro, N.C., Woman of the Year, is at home with her husband, David Mitchell Brown; sons David and Earl; her mother (at her left), Mrs. R. Earl Mendenhall; and the two dogs, Butch and Lucky.



MRS. BROWN (seated, left) receives silver engraved letter opener at banquet honoring her as Greensboro's Woman of the Year. Gathered around her are Greensboro's Mayor George H. Roach and five former Women of the Year chosen by the Greensboro Club of Quota International. Seated at far right is former Woman of the Year Mrs. C. Henry Sikes, also a Delta Zeta from Randolph-Macon.

Friends Church. She has served on the board of directors of Greensboro Cerebral Palsy School, Travelers Aid Society, and Greensboro Community Council, the board of education of the city schools and the executive board of Irving Park Parent-Teacher Association. She has been a Cub Scout den mother, an officer of Moses Cone Hospital Auxiliary, a speaker for the Bureau of the United Fund, and an active member of Randolph-Macon Alumnæ Association.

She has held the chair of minister and council of First Friends Meeting, where she also has been assistant superintendent of the junior department.

"I'm on my second year as president of the Women's Association at First Friends Meeting where I also serve as superintendent of the junior department," Mrs. Brown said.

"I sound terribly busy; I am, but I love every minute of it. People have a way of finding time for the things they are interested in. It is my good fortune to have a wonderfully sympathetic family and a marvelous maid."

Mrs. Brown is the wife of David Mitchell Brown, president of James M. Brown & Son and secretary of Mendenhall Lumber Company. They have two sons, David and Earl.



# What It's Like To Be A College President's Wife

by Marjorie Bergman, B P

**W**HAT is it like to be the wife of a college president? It is a busy life, the responsibilities are varied and many and would be more than enough to fill the life of most women.

For petite, vivacious Frances Nations Ellis this is not enough. In the years that her husband, Dr. Roy Ellis, has been president of Southwest Missouri State College at Springfield, Frances has found a great many things to capture her sparkling interest. She is a noted lecturer of distinction, a member of the Christian Church, Art Museum, P.E.O. Sisterhood (Chapter D. C.), a Past President of "College Dames," was a "Lady in Gray" during the war years and for many years a sponsor of Epsilon Nu Chapter of Delta Zeta, is listed in *International Who's Who*, *Principal Women of America*, and the *Southern Social Directory*.

Born in Farmington, Missouri, she spent her girlhood in Washington, D.C. Her father, Dr.

Gilbert Owen Nations, who taught "Roman and Common Law and Jurisprudence" in the Graduate School of the American University in Washington, D.C., was a judge and an ordained minister. So Frances spent her youth in the surroundings of higher learning. Her Scotch-Irish mother was a proud descendent of Mary, "Queen of Scots." Her background naturally gave her an intense interest in constantly striving for the advancement of highest ideals of progressive education.

For years her brilliant lectures have been an inspiration to all who heard her. The variety of her subject matter gives substance to the fact that she developed a great many interests through her world travels. Titles of her lectures include: "Mantles and Clocks," "The Caribbean and Caracus," "Chinese Architecture," "Beauty Spots of Mexico," "The National Hall of Fame," and "Art in Your Heart."

The Ellis' beautiful colonial home, set in



DR. ROY ELLIS, President, Southwest Missouri State.



FRANCES NATIONS ELLIS, Busy President's Wife.



spacious grounds, creates an elegant background for Frances and gives emphasis to her individuality and charm. The many lovely antiques and unusual accessories which grace the distinctive rooms of her home show yet another facet of the fascinating Frances.

Dr. Roy Ellis has completed his 32nd year as President of Southwest Missouri State College. This is believed to be the longest tenure of any college president in the United States. Recently, his presidency has been extended three years beyond the usual retirement period so that he will be able to execute the completion of a \$3,000,000 building program he instituted. Dr. Ellis chose to devote his life to educating "the children of the Ozark country" and during his

outstanding career has seen a small college grow into an important midwestern institution.

The Ellis' only child, David Owen, has a Ph.D. in mathematics and is engaged in electronics research.

Frances has retired from her scheduled lecture series so that she can devote as much time as possible to her lively grandchildren, 12 year old David Roy and 10 year old Jan Frances, who spend many months of the year residing with the Ellis'.

First lady of SMS, a charming hostess, a noted lecturer, a devoted grandmother, a person never too busy to give freely of her time to all: this is what it is like to be the wife of a college president—if you are Frances Nations Ellis.

• • •

## SHE WEARS THE DIAMOND . . .

### Former DZ Traveling Secretary Wins Fellowship

Judy Noble, Σ-Louisiana State, a traveling secretary for Delta Zeta last year, has won a three-year fellowship to return to LSU and get her Ph.D.

Judy's fellowship is one of 1000 graduate fellowships given this year by the federal government under the National Defense Education Act. She will receive \$2000 the first year, \$2200 the second year and \$2400 the third.

"Of course my major will be Spanish," writes Judy from Mexico, where she spent the summer taking courses in Spanish at the University of Mexico, Mexico City. "At the end of the three years I hope to teach in a college or university."

Judy's alma mater will be proud and happy to have her return. While there, she was elected to Mortar Board, *Who's Who in American Universities and Colleges*, and was given the Nora Neill Powers award as the outstanding junior woman for meritorious service to the campus. She was vice president of the YWCA, junior editor of the annual called *Gumbo*, president of the sophomore class in the College of Education, and a member of the Student Senate.

Her Delta Zeta honors began when she was



named best pledge, then continued when she was chosen activities chairman, treasurer, and president of Sigma chapter. She took DZ's two top collegiate honors when she was named a 1957 Florence Hood Award winner and a 1958 Grace Mason Lundy Award winner.



# DZ Audiology Scholarship Goes To Alabama Girl

**A**NNE W. HERBERT of Prattville, Alabama, a graduate of Alabama Polytechnic Institute at Auburn, is the 1959 winner of Delta Zeta's Scholarship in Audiology and Allied Fields.

Anne will use the scholarship at Purdue University, where she began graduate work this fall. She plans to do clinical work in speech and hearing after graduation.

The DZ Scholarship, a \$500 award, is given each year to help a qualified student, regardless of her sorority affiliation, with her graduate work in learning to teach children who are deaf or hard of hearing.

Anne majored in speech and hearing therapy at Alabama Polytechnic Institute, where she maintained a 2.5 average on a 3. scale and was on the Dean's List. She was president of her



ANNE W. HERBERT

sorority, Kappa Delta, in *Who's Who in American Colleges and Universities*, and was elected to Mortar Board. She served on Panhellenic Council, was a member of the vestry of Canterbury Center, and was elected to an honorary education fraternity.

This past summer Anne had a job with the Alabama State Highway Department in Montgomery. Formerly she spent her summers as a camp counselor.

DELTA ZETA SORORITY  
*announces the chartering of the following  
alumnæ chapters:*  
AURORA, ILLINOIS  
HAYS, KANSAS  
GUNNISON, COLORADO  
WEST COVINA, CALIFORNIA  
KIRKSVILLE, MISSOURI  
BARTLESVILLE, OKLAHOMA  
DOVER-NEW PHILADELPHIA, OHIO





# HEARTS FOR HEARING

**How DELTA ZETA Helps the Hard-of-Hearing**



# DELTA ZETA *Natio* T



## Pre-School Program for Children

DZ helps deaf and hard-of-hearing children in pre-school groups by providing funds for snacks and equipment, or by providing volunteers to help as teachers aides.



## Scholarships For Future Teachers

Scholarships for future teachers of children with hearing problems are of prime importance. DZ funds help provide these.



## Hearing Aids

Hearing loss strikes all age groups, both young and old. DZ funds often help someone who otherwise could not afford a hearing aid.





# nal Project Assists those With Hearing Problems



## "Help Week" At The Hearing Center

Speech and hearing centers work on limited budgets. DZ volunteers give hours of their time to help fix broken toys, clean walls, paint rooms.



## Hearing Mobile For Testing

Delta Zeta volunteers from alumnae groups give of their time to man various mobile units which travel around and test the people of local communities for hearing difficulties.

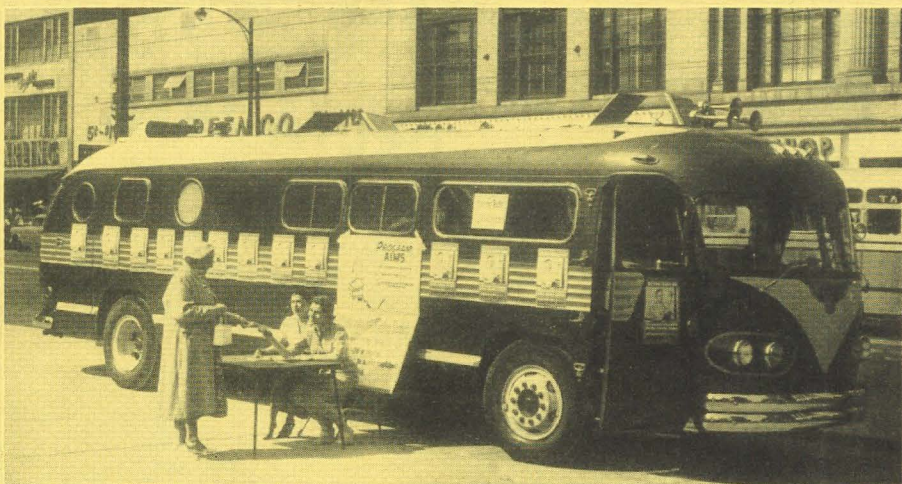

## Funds for Therapy

Cost of therapy for children is sometimes more than parents can afford. DZ funds help pay for a therapist and therapy materials.



**Contest for  
Collegiate Chapters:**

## **Let's Name our Hearing Philanthropy**

On the inside pages, you can see what kind of work Delta Zeta does with hard-of-hearing people. Now . . . think up a word or phrase that will identify

## **BETTER HEARING With DELTA ZETA**

Submit your entries by December 1, 1959 to  
MRS. NORMAN AGLER  
3546 SUNBURY RD.  
COLUMBUS 19, OHIO

The collegiate chapter winning this contest will be announced at our next National Convention in 1960 at Pasadena!



# DELTA ZETAS IN . . .

## *Who's Who of American Women*

*Here are the stories of several outstanding Delta Zetas who have been selected to appear in Who's Who of American Women. The summer edition of the LAMP carried additional stories of others who had been chosen.*

### **ZELTA FERN RODENWOLD:** *Home Economics Consultant*

Zelta Rodenwold's career has taken her across the country from Oregon to Washington, D.C. A Delta Zeta from Chi chapter at Oregon State, Mrs. Rodenwold is now a home economics consultant on International Programs for the U.S. Department of Agriculture.

Her career started after she received her B.A. from Oregon State and her M.S. from Iowa State College. She was a home management specialist for the Oregon Extension Service, then director of women's programs for a radio station in Corvallis, Oregon.

In Washington, D.C., she has been editor of publications for the American Home Economics Association, and information specialist for the Bureau of Human Nutrition and Home Economics which is under the Department of Agriculture. She took her present position in 1950.

In 1953, Mrs. Rodenwold was the official delegate to the International Home Economics

Congress in Edinburgh, Scotland. She is a member of the American Women in Radio and Television, American Home Economics Association, American Association of University Women, the Washington, D.C., Alumnae of Delta Zeta, and several honorary fraternities.

### **LILLIAN NAGEL:** *College Dean of Women*

Lillian Nagel is dean of women at Harris Teachers College, St. Louis, her alma mater. Miss Nagel returned to her alma mater as dean in 1951, after doing graduate work and teaching elsewhere.

She received an A.B. from the University of Illinois, an M.A. from the University of Colorado, and a Ph.D. from Washington University. She spent nine years as an elementary teacher in St. Louis, 12 years as a secondary teacher of biology, and then returned to Washington University as an instructor for two years.



ZELTA FERN RODENWOLD



LILLIAN NAGEL



Miss Nagel is president of the St. Louis chapter of the National Council of Administrative Women in Education and vice-president of the St. Louis Nature Study Society. A Phi Beta Kappa, she is also a member of the National Education Association, Missouri Teachers Association, Botanical Society, Audubon Society, National Association of Women Deans and Counselors, the St. Louis Academy of Science, and the St. Louis Alumnae Chapter of Delta Zeta.

**STELLA JOHNS COLLINS:**  
*Trustee of Southern Illinois University*

Stella Johns Collins of West Frankfort, Illinois, has served for seven years on the Board of Trustees of Southern Illinois University at Carbondale, and is the only woman on the board of eight.

Her interests in southern Illinois are reflected in other activities which she pursues: she has been a member for five years of the Merit Board of the University Civil Service System of Illinois, and a member for three years of the Executive Committee of the Illinois Citizen's Education Committee. From 1956-58 she was on the executive committee of the Illinois Federation of Women's Clubs.

Mrs. Collins and her husband Walter have one daughter, Helen Collins Wildy, who is now a graduate student at Indiana University.

Mrs. Collins attended Colorado State Teachers College and majored in elementary education. She is a member of Delta Kappa Gamma, a society for women educators.

It was largely through the efforts of Mrs. Collins that the Gamma Omega Mother's Club was



STELLA JOHNS COLLINS

established for the Δ Z chapter at Southern Illinois University. She has been president and treasurer of the club, and has continued to serve even after the graduation of her daughter. She was one of four who formed an alumnae club which has recently been chartered as a chapter in Carbondale. Last spring she was named Southern Illinois Woman of the Year, an award held last year by the governor's wife, Mrs. William Stratton.

**DOROTHY NICHOLS DOLBEY:**  
*Cincinnati Council Member*

Honored by Cincinnati since 1953 with a place on the City Council, Dorothy Dolbey has combined church work and politics into a career for better government.

Mrs. Dolbey was elected to the nine-member City Council in 1953, the second woman member in Cincinnati's history. In 1954, her colleagues elected her vice-mayor and she served in that capacity a year. During that time she was acting mayor for eight months. She was the first woman to serve either as vice-mayor or acting mayor of a large American city.



DOROTHY NICHOLS DOLBEY

When, years before, she served as president of the women's group in her Methodist church, Mrs. Dolbey became aware of the many pressing problems of Cincinnati. She worked up in church groups to become President of the Cincinnati Council of Church Women, member of the executive committee of the Cincinnati Council of Churches, and member of the General Board of the National Council of Churches.

Mrs. Dolbey and her husband James are parents of two children, James, Jr., 21, and Eliza-



beth, 19. Mrs. Dolbey is a graduate of the University of Cincinnati and the Teachers College, Columbia University. She was president of her college chapter, Xi, and is now active in the Cincinnati Alumnæ.

Other groups which hold her interest are Better Housing League, National Conference of Christians and Jews, YWCA, AAUW, Cincinnati Business and Professional Women's Club, Cincinnati Women's Club, League of Women Voters, Zonta, and Phi Beta.



MARY ELIZABETH MORRIS

**MARY ELIZABETH MORRIS:**  
*St. Louis Obstetrician*

In private practice of obstetrics and gynecology in St. Louis since 1934 is Dr. Mary Elizabeth Morris, who received her M.D. from Ohio State University. Mother of two daughters, she has devoted much of her time away from her family to medical and community activities.

Dr. Morris has been a member of the program committee of the YMCA, a board member of the City Mission Society, a member of the Planned Parenthood Association of St. Louis. She is a member of the Mental Hygiene Association, College of Obstetrics and Gynecology, American Medical Association, Missouri Medical Association, and the St. Louis Medical Society. She belongs to the Missouri Association of Social Welfare, and the American Association of University Women.

Dr. Morris interned at White Cross Hospital in Columbus, Ohio, from 1929-30 and was resident doctor at Florence Crittenton Hospital in Detroit, 1930-31. She is a member of St. Louis Alumnæ chapter of Delta Zeta.



HARRIET COOKE UHLMAN

**HARRIET COOKE UHLMAN:**  
*Newspaper Food Editor*

Food editor on the Buffalo Evening News, Harriet Cooke Uhlman's byline is one of the few names which has appeared daily in the News for about 30 years.

She has received a first honorary award in a nationwide Life-Line of America series for food editors. Twice she was president of the Buffalo Zonta Club and was also president of the Western New York Branch of the National League of American Pen Women. For many years she has served on the board of the Pen Women, and was awarded their Founder's Medal.

A Camp Fire Board member for two years, Miss Uhlman has acted as advisor in home-making for several years. During the war she was secretary to the Nutrition Committee of the War Council. She is a member of Phi Upsilon Omicron, national honorary in home economics.

**MARION WITHERBEE WORTHING:**  
*State Department Secretary in Paris*

A governmental career has been topped for Marion Worthing by her present position as first secretary for the American Embassy in Paris. She has been with the State Department in Washington since 1948, serving for nine years on the chief commodities staff of the Office of Intelligence Research. She took her present position in 1957.

Miss Worthing, a Delta Zeta from Tau chapter at the University of Wisconsin, received her B.A. from Wisconsin and her M.A. from the University of Pittsburgh. She was an economist



with the bureau of business research at the University of Pittsburgh, then went with the Pennsylvania Department of Labor and Industry, and with the United States Steel Corporation later.

Her career with the federal government began in 1940 when she worked on the National Resources Planning Board, then was with the War Production Board for four years before going over to the State Department. She is a member of Delta Zeta's Washington, D.C., Alumnae.

#### W. LESLIE GARNETT:

##### *Professor of English at Kent*

A professor of English at Kent State University in Kent, Ohio, with a knowledge of eight foreign languages and a deep interest in promoting understanding between the East and the West—that's W. Leslie Garnett.

Dr. Garnett has taught at Kent since 1937. Before that she was an elementary school teacher and supervisor, and Director of Elementary Education at Eastern State Teachers College in Madison, South Dakota.

She has a knowledge of Latin, Anglo-Saxon, French, German, some Greek, some Cambodian, some Portuguese and some Italian. Her talent for languages comes in handy when she's working with the 100 foreign students at Kent, one of her extra-curricular activities there.

Twice she has been on leave from Kent—once in 1943 to work as a specialist in education with the United States Office of Education, and once in 1955-56 when she was sent to Cambodia for the International Cooperation Administration. She has recently been appointed to President Eisenhower's Committee for Refugees.



W. LESLIE GARNETT

"I wish to give the rest of my professional life to the promotion of understanding between East and West through cultural exchange," Dr. Garnett said.

Dr. Garnett received her B.A. from Iowa State, where she was a member of  $\Delta$  Z's Beta Kappa chapter. She received her M.A. in 1925 and her Ph.D. in 1939 from the same school. She is a member of the Kent Alumnae and formerly was advisor to the Gamma Kappa chapter at Kent.

#### LUCILLE HUNT PENDELL:

##### *Librarian at Gallaudet*

Delta Zeta is with Lucille Pendell on the job or off—on the job because she is librarian at Gallaudet College in Washington, D.C., where Delta Zeta philanthropy has furnished the library, and off the job because she is a member of Washington, D.C. Alumnae.

Mrs. Pendell has been Gallaudet librarian since 1947. She is also an associate professor and chairman of the department of library science.

An Alpha Epsilon from Oklahoma State University, Mrs. Pendell taught school in her home state for several years and then became documents librarian at Oklahoma A. and M. College.

She became archivist in the War Records Office of the National Archives in Washington, D.C., in 1943 and stayed there four years before going to Gallaudet. She married Elmer Pendell in 1930 and they have one daughter, Martha.

Mrs. Pendell was associate archivist at the University of Oklahoma during the summer of 1949, won a Rockefeller fellowship for archival research in 1950-51, and was chief librarian at Mt. Alto VA Hospital Library during the summer of 1953.



LUCILLE HUNT PENDELL





*Left: Delta Epsilon's Yvonne DiFranco enjoys the charm and beauty of Gallaudet's administration building and chapel.*

*Center: The new Edward Miner Memorial Library is one of the most picturesque sights on the Gallaudet campus.*

*Right: The furniture in this room of the library was paid for through the philanthropy of Delta Zeta sorority.*

# Delta Epsilon Girls Visit Gallaudet

by Lois Wohlers, Δ E

**F**OUR DELTA EPSILONS, Honey Rudler, Anne MacRae, Yvonne Di Franco and Lois Wohlers, took advantage of a four day break from classes last spring at Queens College, Flushing, New York, and headed south to Washington, D.C.

Accompanied by our CCD, Dr. Emily Philpott, we arrived in Washington late in the day. Alpha Deltas at George Washington University rolled out the red carpet for us. In addition to receiving an excellent sampling of "Southern Hospitality," our sisters provided lodgings for our stay.

The highlight of our trip was a visit to Gallaudet College. Public Relations Director Georgie Holden welcomed us and showed us around the lovely Gallaudet Campus on Kendall Green. The campus consists of several old buildings which house the administration, and several very impressive new buildings, the women's dormitory, the gymnasium, the Edward Miner Memorial Library and Sophia Fowler Hall (which houses classrooms). Of course, considerable time and attention was paid to the library in which modern furniture, donated by Delta Zeta, graced the spacious room.

We were able to observe in two classes, one a history class conducted by Dr. Powrie V. Doctor who communicated in both sign language and speech. The other class was an English class, conducted by Robert Panera who became deaf at 11 years of age and who is a graduate of Gallaudet College. Both the ease and the clarity of Mr. Panera's speech, as well as many of the students, really amazed us.

We were extremely fortunate that our visit to Gallaudet coincided with the tour of Her Majesty's Royal Inspector, and we were treated to a delicious smorgasbord luncheon. At this time we also had another unusual and thrilling experience. The movie of William Shakespeare's *Hamlet*, filmed at Gallaudet College completely in sign language, was shown. Despite the handicap of communicating in sign language, the impact of *Hamlet* was felt completely. With this experience we regretfully departed from Gallaudet, much impressed and very enthusiastic about the terrific work done there.

In our remaining time in Washington, we attempted to see a few of the many sights. The Lincoln Memorial, Washington Monument, Smithsonian Institution and National Gallery of Art encompassed the morning activities. Our afternoon was spent in the Senate Galleries witnessing the discussion and actual roll call vote on Senator John Kennedy's much-disputed labor bill. Our unfamiliar eyes spotted such dignitaries as Vice President Nixon, Senators McClellan, Goldwater, Morse, Sparkman and our own New York State Senator Keating. This first hand experience supported education principles all the way as this will be a very memorable experience.

With a glimpse of Annapolis and the University of Maryland we brought our holiday to an end. Laden with souvenirs, much literature, and multi rolls of exposed films, we returned to Long Island in the old familiar "tired but happy" mood.





FLORIDA—Pouring tea for Past National President Evelyn Costello (center) is Mrs. John T. Brinson, president of the Jacksonville Alumnae. Mrs. Clyde Owen, regional alumnae director, looks on. Ninety-six DZs were at the luncheon in Tallahassee at which the Tallahassee alumnae and Alpha Sigma chapter were hostesses.

## State Days Held Across the Nation

**D**ELTA ZETAS gathered in all corners of the country, as well as in the middle, to meet at State Days for fun and work. On the following pages you'll find pictures of some of those meetings, and these are some of the others not pictured:

Minnesota alumnae heard all about "Around Delta Zeta's World in 80 Minutes," at the Biltmore Inn in Minneapolis.

Beaumont, Texas, alumnae won first place for the Alumnae scrap book when the Texans met in Houston. State Day there presented "Delta Zeta Dreams of Tomorrow." Attendance was the largest yet, 231.

At Tri-State Day, Memphis alumnae presented a bracelet to Audrey Massey Walker, the Memphis State Delta Zeta who held the highest four year grade average.

Six members of the San Fernando Valley group were able to attend the California State Day in San Diego. Long Beach alums chartered a bus to attend.

San Diego alumnae played hostess to the California State Day activities which were patterned after the National Convention.

Michigan State Day was held in East Lansing with more than 400 attending. Mary Ellen Dobbin Davis was hostess.

Akron alumnae welcomed Delta Zetas from all over Ohio in Cuyahoga Falls. Speaker for the event was Dr. Leonard Ellstad, president of Gallaudet College. "A Day With Johnny Appleseed" was the theme of the meeting. Wooster alums won the attendance award with more than 70% membership there.

Shreveport alumnae and Epsilon Beta chapter





PENNSYLVANIA—Guest speaker Mrs. Russell Costello (second from left) past national president, chats with (l. to r.) Miss Pat Heneghan, province director; Dr. Pearl O. Weston, retiring dean of women at Pennsylvania State University; Joan Beidler, state day chairman from Gamma Delta chapter, and Mrs. F. J. Doan, president of State College Alumnæ chapter. Festivities were on Penn State campus April 4.



ARIZONA—Mrs. Raymond Nolop (seated center), national president and guest speaker, is surrounded by (l. to r.) Mrs. Dee A. Tedford, president of Phoenix alumnæ; Mrs. Charles S. Goff, co-hostess; Mrs. Wilford P. Hollingsworth, general chairman; Mrs. L. S. Curtis, hostess, and Miss Caroline Lauer, president of Tucson alumnæ. State Day luncheon was held at the Elks Club in Casa Grande.

were hostesses for the Louisiana State Day, urging members to "Keep the Golden Chain of Delta Zeta Strong."

"We Would Be Builders of Character, Chapters, and Communities" was the theme of the Colorado State Day held at Fort Collins. Ground breaking ceremonies were held for the new Beta Zeta chapter house.

Utah State Day was held at the Salt Lake City Country Club with 30 people representing 11 states.

Nebraska alumnæ received Delta Zeta water glasses as mementos of the Nebraska State Day held in Lincoln.



CONNECTICUT—Highlight of the day, held at Sun Valley Acres in Meriden, was the presentation of an award to Grace Bonomo (right), Gamma Beta president, for being the outstanding senior in the University of Connecticut chapter. Presenting the award, given by Greater Hartford Alumnæ, is Mrs. Jean Cragin Weymouth, president of Hartford Alumnæ.

## More State Days



MISSOURI—Northeastern Missouri State Teachers College's Delta Sigma chapter was hostess to five other college chapters and two alumnæ chapters on April 18 in Kirksville. Standing (l. to r.) are Barbara Landrum, Delta Sigma president; Dr. Walter H. Ryle, college President, and Mrs. Carl Jourdan, state recommendations chairman. Seated (l. to r.) are Mrs. Ryle, Dr. Ruth Towne, CCD, and Mrs. Marguerite Havens, college chapter administrator.





GEORGIA—Toni McGlone (third from left) receives trophy for being the most outstanding active from the Delta Delta chapter at State Day in Atlanta. Atlanta alumnae presented trophy. With Toni are (l. to r.) Mrs. H. C. Moon, CCD of Delta Delta; Eugenia Richardson, Delta Delta president, and Mrs. V. H. Meatheringham, province director of Louisiana and principal speaker.



ALABAMA-MISSISSIPPI—Three candidates for the Alabama State Day award are pictured with Mrs. Clyde C. Owen (seated left), regional alumnae director. The candidates are (seated) Polly Henderson, A Γ-Alabama, who was State Day Roundup Queen, and (standing l. to r.) Peggy Reynolds, B Ξ-Alabama Polytechnic, and Judy Breckinridge, A Π-Howard College. Martha Price was State Day chairman.



OKLAHOMA—Making last minute preparations are Tulsa alumnae Mrs. A. C. Shoults (left), awards chairman; Mrs. Clifford Williams (standing), state day chairman, and Mrs. Robert L. McKeeman, president. State day April 17-18 was held at the Ramada Inn, Tulsa, with delegates from seven college and five alumnae chapters.



OREGON—Salem alumnae president Betty Sedgwick Klinken looks at locket presented to Mrs. Charles H. Derthick for being Oregon Delta Zeta Woman of the Year. State Day was held March 7 in Salem with 120 Delta Zetas present to hear NPC Delegate Gertrude Houk Fariss. "Stagecoach to Spacecoach" was the theme, tying in with Oregon's centennial year.



WEST VIRGINIA—Forty-two attended W.Va.'s first state day at Charleston and heard Miss Irene Boughton, executive secretary, as guest speaker. Seated (l. to r.) are Naomi Kallmer-ten, Margaret Taylor Pyles, Miss Boughton, Margaret Metheny Manning, Marjorie Devers, and Shirley Phillips Davis, and standing (l. to r.) are Jo Ann Hossler, Gloria Cross Miller, Joan Levitt Bokenkamp, Peggy Mancari, and Hannah Eielson Barnard.



TENNESSEE—Nashville alumnae at state day are (l. to r.) Mrs. C. L. Daugherty, membership chairman; Mrs. Spire Justice, Panhellenic delegate; Mrs. Harold Fair, luncheon decorations; Mrs. Charles Anderson, president and program chairman for luncheon; Mrs. Porter McKay, vice president, and Mrs. Hal Meacham, Panhellenic alternate.

## More State Days

THIS CALYPSO TRIO from SMU-Alpha Psi made a big hit at Texas State Day in Houston.





# Alpha Psi Mothers Earn \$1800 for Chapter

by Barbara Gepp Troup, Dallas Alumnae

**D**OING what comes naturally" is probably the best way to describe the reason for success of the Beta Mothers Club, composed of mothers of Alpha Psi girls at Southern Methodist University.

In figuring out inventiveness for amassing dollars, it seems that the Beta Mothers Club took their basic training from the Alpha Mothers Club, a previous group. The Alpha Mothers, who now have seven remaining members, have worked constantly for the girls for more than 25 years.

The Beta Mothers have had the skilled leadership and enthusiasm this year of Mrs. Frank McMahon, president; Mrs. Roy Eastus, vice-president; Mrs. G. A. Ponder, treasurer; Mrs. A. H. McKinney, secretary, and Mrs. Edgar Sandkuhl, projects chairman.

A profit of \$1810 was realized during the 1958-59 year. The mothers held a rummage sale last fall, and so many clothes were donated that some were stored until spring. Then three more rummage sales were held—and the ladies had collected \$800.

At Christmas, pink and green felt stockings with a glittering "DZ" on each were sent to Delta Zeta mothers all over the country, including those whose daughters were no longer in

school. This brought a highly profitable return of \$265.

A game party at the chapter house in the spring added further to the fun and fortune—everyone brought their own games to play for prizes. And the mothers worked together in a local radio contest collecting cash register tapes and food labels which added up for points and then dollars—and they won more than \$350 in prize money to add to the funds for the chapter.

The club joined the fund drive for the new Alpha Tau house at the University of Texas in Austin by holding two large parties for mothers of DZs in Dallas. These made the Texas girls \$92 closer to their goal.

The mothers have contributed to the Golden Circle Scholarship, the Dallas Alumnae Style Show for Gallaudet and Carville, and have bought Christmas wrappings from the alumnae. There is a close bond between the mothers and alumnae.

For instance, the Mothers Club helped the Alpha Psis during rush when they handled, for three nights, the refreshments and ice box snacks. They've also taken over the care of the yard during the year. Because they do these things so capably, the actives and alumnae are left a little freer to pursue other work that needs to be done.



MOTHERS OF THE Beta Mothers Club of Alpha Psi chapter at Southern Methodist are (seated, l. to r.) Mrs. H. W. Anderson, Mrs. R. B. Eastus, Mrs. F. B. McMahon, Mrs. Edgar Sandkuhl, Mrs. V. V. Chandler, and Mrs. G. M. Edgley. Standing (l. to r.) are Mrs. K. A. Browning, Mrs. H. C. Melick, Mrs. A. H. Kenney, Mrs. G. E. Ponder, Mrs. Grace Harper, and Mrs. F. L. Galbraith.



A fall tea was given by the Mothers Club for the pledges and their mothers, and a spring tea was given for retiring housemother Mrs. Mary Wood and the Alpha Mothers Club. Mrs. Wood was given a life membership into the group and presented with a mother's pin.

A parents' night with supper for all, a tour through the house and a skit by the girls brought further kinship. The year's activities were topped off by banana-split parties given by the mothers for the graduating seniors.

The club was recognized on State Day with an honorable mention for their work.

From the beginning in 1949 with 14 members, up to the present time when there is a paid membership of 73, the mothers have always been eager to help the chapter. Thirty of today's members come from such far off places (from

Texas!) as California, Tennessee, Indiana, Missouri, Pennsylvania, West Virginia and the oil fields of Lebanon.

The Alpha Psis have only to look about them and be grateful for all the contributions the mothers have made over the years—their bud vases, silver service, two dining room credenzas which hold the green china that was a gift. And even a fire escape to the third floor, which means, since the third floor can be safely used, less wear on furnishings, a perfect chapter room, and a quiet place to study.

Mrs. McMahon explains the cooperation this way: "Some of us aren't in Dallas and sometimes we don't get to the meetings, but there is something more important which unifies us all—that is the marvelous common bond of being mothers of Delta Zetas!"

• • •

#### SHE WEARS THE DIAMOND . . .

#### Beauty Wins TV, Modeling Offers

Good looks and a sparkling personality have paid off for an Alpha Alpha at Northwestern University, Evanston, Ill. The pretty brunette is Marilyn Prybyl of Park Ridge, Ill.

Since she became the only Northwestern coed finalist in the Miss Photo Flash contest in Chicago, Marilyn has been flooded with photography modeling offers. A junior in liberal arts, Marilyn had joined 400 other Chicagoland girls to enter the photography contest last winter. The 10 finalists appeared at the opening night of the Chicago National Boat Show, and one of the boat company presidents liked her so well he asked her to remain through the week to help with their exhibits.

She has signed to appear in television and movie commercials and has several other photography modeling jobs. A Kentucky Colonel, Russ Chittenden, whom she met at the boat show, awarded her a certificate making her a Kentucky Colonelette, an honorary position enjoyed by only 25 Illinois girls.

Marilyn pledged Delta Zeta at Beta Kappa chapter, Iowa State College. Since transferring to Northwestern, she was elected Alpha Alpha's Military Ball candidate, social chairman of the sorority, and one of six girls chosen for a show-girl in NU's nationally-known campus musical, Waa-Mu.

—JUDY GROVES, *Alpha Alpha*





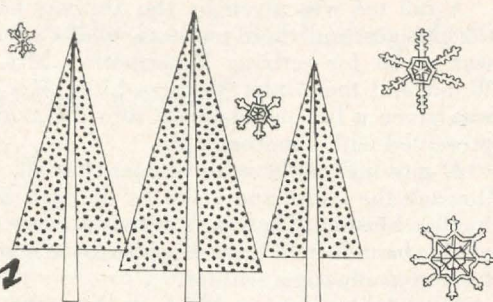

Yes, a green Christmas—a special money-colored green for the Endowment Fund's College Chapter Building Program—green money earned through your support of the National Magazine Program.

Are you looking for the perfect Christmas gift? Magazine subscriptions are the solution. There is an interesting and appropriate magazine for every age group, and your shopping problems will be solved by ordering through

Delta Zeta Subscriptions  
P.O. Box 725

Concord, California

In addition to this, Delta Zeta receives a commission on every magazine ordered through our subscription service. It costs you no more to order through Delta Zeta (magazine prices are standard), and we can handle new or renewal subscriptions to all magazines. Publishers'

special offers are valuable, too. Just send them to us with the offer card.

As you know, on every subscription that you send us, 25% of the commission is credited to the alumnae or college chapter you designate, and the balance goes into the Endowment Fund for loans to college chapters who need assistance of any kind. Thus when you order magazines through Delta Zeta, though you pay no extra, you contribute to your own chapter's treasury as well as to the Endowment Fund.

So, Merry Christmas everyone, and remember that as every issue of your magazine gift arrives, the recipient will be reminded of your thoughtfulness. The minute or two you spend in ordering magazine gifts means hours of reading pleasure throughout the months of the year for you or the recipient of your gift.

## ORDER FORM

### DELTA ZETA SUBSCRIPTIONS

P.O. BOX 725

CONCORD, CALIFORNIA

Date ..... 19.....

PLEASE PRINT

Chapter to be credited .....

Address .....

Amount Enclosed \$.....

Name of Subscriber .....

Street .....

City and State .....

Magazine .....

For ..... Years ..... ☐ New ..... Renewal ☐

Donor (If a Gift) .....

Street .....

City and State .....

Gift Card ..... Birthday ☐ No Card Sent Unless Requested Christmas ☐ Anniversary ☐ General ☐ No Card ☐

Card to Arrive ..... 19..... Card to be Signed .....



## *News of Our Alumnae Chapters*

YOUNG LADY with a bonnet is Jean Hathorn, age 7, "adopted" daughter of the Cleveland Alumnae (East Side). Jean is a resident of Christian Home for Children and the Cleveland DZs help to make her happy throughout the year. Bringing her new finery are Mrs. M. Clark Davies (left) and Mrs. Roger Buckmaster, president of the alumnae group. (See full story next page)





## DZs Donate Time and Services

An organization is no fun unless you can share with someone else, and Delta Zetas everywhere have been enriching their own lives by helping others.

### East Cleveland-ites Have a New Daughter

East Side Cleveland alumnae have "adopted" seven year old Jean Hathorn, a resident of the Christian Home for Children. They contribute \$25 a year to take care of medical supplies and incidentals.

The donation does not tell the full story, however. She also receives care and affection from the women. A birthday cake, Christmas gifts galore, valentines for all her friends, and lots of Easter finery were only a few of the things which helped make Jean's year a happy one.

The director of the Christian Home for Children wrote: "Your loving interest is greatly appreciated and the happiness you brought to Jean means much to her and to us."

The group plans to tour the Children's Home so all members may meet Jean and her friends.

(See picture on previous page)

### Aiding the Hard of Hearing

Aid to the deaf has always ranked high on the Delta Zeta list of philanthropic projects.

After hearing the report from the California Hearing Society, the **Marin County** Alumnae donated to further the work of that society.

An Easter egg hunt for the children of the School for the Deaf proved successful for the **Indianapolis** alumnae.

When **Ft. Worth** alums heard the story of hearing at TCU, they scheduled two parties, the results of which was a sizable check presented to the clinic.

**Syracuse** alumnae will present two hearing aids to the Syracuse University Speech and Hearing Clinic.



RICHARD LECLAIR receives a used hearing aid from Mrs. Elsa Knudsen Wilfert, E Z, Wilmington chapter. Mr. LeClair is director of the Delaware Society for Crippled Children and Adults. Charlott Day Fehnel, president of the alumnae group, was also on hand.



JEANNE CHICHESTER, left, president of **Grand Rapids** alumnae, and Judy Britton, right, present \$150 check to Miss Rebecca Brown, Director of the Oral School for the Deaf. Money will be used for a binaural hearing aid for a needy child.

A hearing aid has been presented to the Speech and Hearing Clinic of **Memphis** by that city's DZ alums.

Nearly \$100 was donated to benefit the deaf children in the **Champaign-Urbana** area, the money being raised at bridge parties.

**Northern New Jersey**-ites made a contribution to St. Matthews church for the deaf in memory of member Grace Odessa Poe.

The Youngstown Speech and Hearing Center was able to purchase new toys with contributions from the **Youngstown** Alumnae.

Gallaudet College for the Deaf, a Delta Zeta national project, received a contribution from **Amarillo** women.

And the **San Jose**, California, group has contributed to the Westwood School for the Deaf.

### DZs Help Underprivileged Children

Through gifts and care, a little girl at the Nebraska School for the Deaf is progressing nicely, thanks to the **Omaha** group.

\$100 toward the purchase of a hearing aid for eight year old Karen Johnson was given by the **Denver** alumnae.

Seven year old June Ann Hite, a student in the Harvey Lowery school, received a hearing aid from **Dearborn**, Mich., women.

The **Detroit** Junior alumnae are sending a child to summer hearing camp.

Although it was said she would never hear again, a little Oakland County girl heard her first sounds on her new hearing aid, given her by **Oakland County** alumnae.

There's a new speech therapy student at Kent College, due to funds contributed by **Kent** alumnae.



Christmas gifts for a family of nine were purchased by B A of **Providence**.

This year's **El Paso** alumnae are continuing the Birthday Shelf of the Salvation Army in El Paso.

### More Worthwhile Projects

For their most recent project, **Birmingham** alumnae have chosen to redecorate the Alpha Pi chapter room.

Proceeds from the Panhellenic style show in Wichita went to the scholarship fund. **Wichita** DZ alumnae helped make those scholarships possible.

Also participating in a Panel Scholarship drive was **East Lansing**.

A Northwestern University School of Speech Therapy student benefited from an evening of cards held by **Chicago** alumnae.

**Cleveland** women sent games, records and sport equipment to children at the Cleveland Juvenile Detention Home.

A Valentine Party was given for the Braille Society of **Pasadena** by that city's alumnae chapter. More than 60 toured the new Braille apartments of Pasadena.

With funds raised by last fall's benefit bridge party, **Akron** DZs have purchased a walker for a 12-year-old cerebral palsy victim.

**Northeastern New Jersey** women sent socks to the Edna B. Conklin Child Welfare Home in Bergen, N.J.

Children at Women's Memorial Hospital will receive clown dolls made by **South Bend-Mishawaka** women.

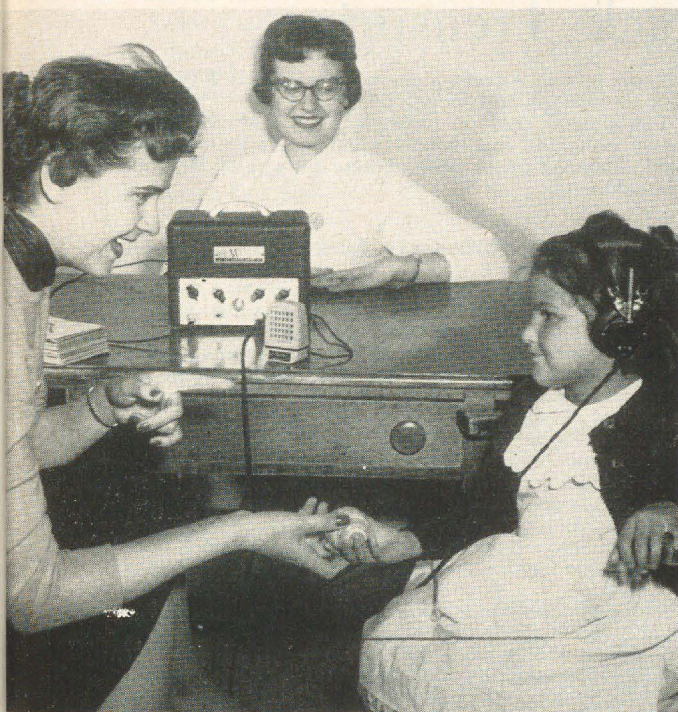

*LITTLE KATHY HERNANDEZ, 4, smiles in wonderment because she's actually hearing! And it's because the Beta Sigma chapter of Delta Zeta staged a style show which brought in enough money to donate this auditory training unit in the Colorado State University speech and hearing center on the campus. June Wheeler, (left) speech and therapy major, and Carol Waite, chapter president, look on.*



*JANETTE CURRY is a proud little girl who has just received a hearing aid from St. Louis alumnae to further her work at a school for the deaf in that city. Left to right around her are Mrs. Marjorie Crawford, Mr. Kenneth Hangan, director of the school, Mrs. Audrey Linne-meyer, and Mrs. Mildred Wiltrout Manring.*

Every time there's a birthday at the Dayton children's home there's a cake to celebrate, donated by **Dayton** alumnae.

### Doing Things for Others

**Buffalo** alumnae held an auction to raise money for radios for the Erie County Infirmary.

A pair of scissors, red paper and lace . . . all go into the makings of a Valentine. These materials were provided this year by **Sacramento** alumnae for children at that City's Children's Home.

Through their work at the State TB Sanatorium, **Iowa City** alumnae found the patients needed books, which they donated.

**Miami** women have been doing volunteer work at the Crippled Children's Society.

**Tuscaloosa** alumnae gave toward the TV fund at the Hale Memorial TB Hospital.

**Berea, Ohio**, women donned red uniforms to volunteer at the Southwest Community Hospital Gift center.

**Manhattan, Kansas**, women have joined forces with the Riley County Hospital Auxiliary by donating food for the RCHA bake sale.

Books were donated to the Iowa State Hospital by **Ames** alumnae.

Funds raised from a turkey raffle were donated to the Wabash School for Exceptional Children by **Lafayette Indiana**, alumnae.

**Tulsa** women are supporting a patient at Carville.





HONOR GUESTS at the Butterfly Ball, Huntington-Sheraton Hotel, given by Pasadena-Foothills Alumnae Chapter are (l. to r.) Peggie Smith, UCLA-A X Dream Girl; Betsey Bradley Leach, director of college programs; Helen Woodruff Nolop, national president, and Patti Volbrecht Phillips, UCLA-A X, course of study chairman and past president of the alumnae chapter.

## MONEY RAISERS . . .

# Suggestions for Sick Treasuries

### Rummages for Money

Cake and rummage sales have always been successful money raisers and many DZ alumnae chapters used them to great advantage.

A rummage sale at the South Lansing Community Center made over \$70 for the **East Lansing** group.

The **Spokane** alumnae held a fall sale, as did **Beaumont**, Texas, which has already held two cake sales.

An auctioneer was used in the **Omaha** chapter sale, proceeds being given toward the new B T chapter house at Nebraska Wesleyan.

Palate tempting home-baked articles were sold quickly by the **Wilmington** chapter. Funds went to help college chapters at Drexel and Temple Universities.

Baked goods were auctioned silently at an **Indianapolis** chapter meeting. Although the members were silent, the treasurer jumped with glee, for it proved profitable as well as fun.

One of the **Mishawaka**, Indiana, stores opened its doors for the **South Bend** alumnae bake sale which netted \$35.

Money from the **Greater Kansas City** Area group bake sale was turned over to the hearing aid fund.

### Bridge Bridges the Money Gap

For an afternoon of fun, as well as profit, there's no better DZ alumnae entertainment than a bridge party.

The **Whittier**, California, alumnae joined forces with the Whittier Panhel group and sponsored a series of bridge parties. Money went toward the Panhel scholarship fund.

The second annual DZ card party was held in the McNeese State College Student center by the **Lake Charles**, Louisiana, group.

A 10-month marathon bridge tournament will provide more than \$100 for the **Dayton** treasury. This group has also found the sale of wrapping paper and ribbon quite successful.

Newly-formed **Aurora** alumnae netted nearly \$100 with their invitational card party.

Two alumnae chapters reported the sale of candy as a money maker. In fact, most ran out before the sale was over! These chapters were **Ames**, Iowa, and **Boston**, Massachusetts.

### From Green Stamps to Games

**El Paso** alumnae collected premium stamps and acquired gifts to give to needy families at Christmas.

**Austin**, Texas, alumnae have found an interesting and profitable money raiser. They are selling keepsake plates which depict the present Alpha Tau chapter house on the front, with a brief history of the mansion on the back. Any Alpha Tau desiring one may contact Mrs. Robert E. Tieman, 5515 Delwood Dr., Austin.

**Pasadena's** treasury was nicely augmented with funds from the "Butterfly Ball." (see picture)

A painless way of boosting the treasury has been found by the **St. Louis** alumnae. They sold chances on a hand bag. Members selected strips of paper, numbered from 1 to 100. The number they got was the amount of pennies they paid.

The newly-decorated Iowa chapter house was shown off at a recent bridge party held by **Iowa City** alumnae.

**Phoenix** women raised \$25 as a part of the "Grecian Holiday" sponsored by that city's Panhellenic group.

A kiddie carnival was held by the **Miami**, Florida, group and it proved fun as well as profitable.

The **Dayton** Chapter saw the "Happiest Millionaire" and were inspired! This theatre party boosted their treasury considerably.

**San Diego** had the same results from their theatre night.

**Honolulu** had an earring exchange party—each alumna brought an unwanted pair and exchanged for a "new" pair, plus adding 25¢ to the treasury.



# The DZ Diamond Shines

Delta Zeta and Panhellenic boards seem to go hand in hand, as we have so many women on the boards. They are:

**Maxine P. Sutton**, B A, secretary, Salt Lake City.  
**Mrs. Reynolds Winter**, Δ Σ E-II, recording secretary, San Diego.

**Hermine Wilde Van Eck**, A T, recording secretary, Austin.

**Dorothy Higgins Schechinger**, Drexel-E Z, secretary, Wilmington.

**Betty Platt**, president, Ames.

**Dorothy Gleason Jackson**, A T, corresponding secretary, Austin.

**Johnnie Miller Sparber**, M, president, Spokane.

**Mrs. John H. Gerety**, president, Wichita.

**Evelyn Miller Harms**, A X, retiring president, Los Angeles.

**Barbara Baxter Dunn**, Γ B, president, Greater Hartford.

**Jean Ross McClusky**, O, president, Honolulu.

Also honored were:

OMAHA, NEB.

**Betty Kent**, B T, first prize, AAUW Omaha creative writing contest.

AURORA, ILL.

**Louise Lamoreaux Houline**, A A, 2nd VP, AAUW, Aurora branch.

**Marjorie Peterson Sterns**, Γ, president Chicago Chapter of Submarine Veterans of WWII auxiliary.

AUSTIN, TEXAS

**Katie Blanch Stallworth**, A Ψ, chairman, Travis County Red Cross.

PORTLAND, OREGON

**Jean Kitts Young**, O, 1st VP, Federation of Women's Clubs.

**Glenna Fisher Bessey**, O, treasurer, Oregon Newspaper Women's Association.

**Euzetta Holeman McKee**, X, corresponding secretary, Oregon State PTA.

**Dr. Laura Garnjobst**, X, research scientist, Rockefeller Institute.

SALT LAKE CITY, UTAH

**Winnifred Hazen**, X, charter member, Zonta International, Salt Lake City.

INDIANAPOLIS, INDIANA

**Mabelle D. Hall**, Δ, Order of Golden Rose.

**Betty Moffat Furst**, membership, International Pen Women.

MT. DIABLO, CALIF.

**Sara Lee Adams**, M, Lafayette Board of Education.

NASHVILLE, TENN.

**Mrs. Harol Fair**, cover picture, *The Adult Student*.

STILLWATER, OKLA.

**Frances Ireland Stromberg**, A E, recipient Danforth Foundation Scholarship.

MANHATTAN, KAN.

**Margaret Raffington**, secretary, Kansas State University Alumni.

**Virginia Noah Gibson**, 3rd VP, Kansas Associated Garden Clubs.

**Ruth Long Dary**, deaconess, 1st Presbyterian Church, Manhattan.

LONG BEACH, CALIF.

**Margaret Allen**, treasurer, Long Beach Writers Club.

FT. WAYNE, IND.

**Linda Farnum Fredericks**, E, secretary-treasurer, Recent Grads AAUW.

CEDAR RAPIDS, IOWA

**Alma Turechek**, full professor, Coe College.

EAST LANSING MICH.

**Lois Korsland**, B K, MSU Extension TV director on Home Economics.

**Lou Hale Ritchie**, B K, VP Spartan Wives, Chicago, Ill.

**Barbara Schmidt Hornkohl**, A B, president, PTA, second term, Chicago.

MEMPHIS, TENN.

**Ernestine Coscia Boyd**, Γ I, and **Bobbie Stout**, N, leads in Memphis Little Theatre.

SPOKANE, WASH.

**Eleanor Lumbar**, P, Worthy Matron, OES, Spokane.

**Blanch Herron**, Φ, Worthy Grand Matron of Grand Chapter of Washington, OES.

ORLANDO-WINTER PARK, FLA.

**Ruth Buchanan Miller**, president, Winter Park Garden Club.

STOCKTON, CALIF.

**Ida Rinn**, honored for 45 years of teaching.

BIRMINGHAM, ALA.

**Mary Stone Orr**, A Γ, advisory council, Alabama Speech and Hearing Foundation.

BEREA, OHIO

**Sally Stahl Beach**, Γ A, president, Cleveland Radio TV Council.

LUBBOCK, TEXAS

**Jane Barton**, officer, Philanthropic Board.

Mrs. Frank Merrill, (right) dean of women at Jacksonville (Florida) University, talks with alumnae and friends after her initiation into Delta Zeta recently. They are (l. to r.) Miss Elizabeth Lynn, associate dean of women; Mrs. John T. Brinson, president of Jacksonville alumnae; Mrs. Katherine Warren, dean of women at Florida State University, and Miss Gail Duncan, president of Alpha Sigma chapter at Jacksonville University.





## Ideas for Program Chairmen

How everyone loves a party, and  $\Delta Z$  alumnae are no exceptions. Whether it's among themselves or with other groups, there's always room in the calendar.

A new idea for program chairman: Have each member bring an heirloom and relate its story. **Wichita** did it, and loved every minute.

Two chapters heard what can be done for Speech and Hearing handicapped children. These were **Orlando-Winter Park, Fla.**; and **Buffalo**.

Through talks and slides, even other chapters traveled. **Glendale-Burbank** women went to India; **Denver** alumnae to Israel; and the **Boston** chapter toured Europe.

National officers were on hand to meet the women of the **Phoenix** alumnae group in February.

### You're Thoughts Are Showing!

**Providence, R.I.**, women plus the Mothers Club learned how facial expressions can show exactly what they are thinking!

Reid Rose of the **Cincinnati** Better Housing League spoke to that city's alumnae group.

After seeing movies on the Newington Home for Crippled Children, **Hartford** alumnae sent stockings to that institution.

Spaniards, Indians and Vigilantes were in store for **Mt. Diablo** alumnae, when they heard the history of that area.

Just ask the **Sacramento** women, and they'll tell you that potluck suppers are always lots of fun. They held theirs in May.

Members of other sororities were entertained at a guest night bridge party held by **Wooster, Ohio**, alumnae.

### Diamonds Do Talk!

**Northwestern New Jersey** women heard all about diamonds and other gems at their spring meeting. Later, they viewed films of the Bergen County Cancer Association.



THE DISTRICT OF COLUMBIA executive board enjoys the May Day Breakfast.



NEWLY CHARTERED ALUMNAE are  $\Delta Z$ s from **West-Covina-Covina, California**, who are given their charter by **Bertha Sprong**, past state officer, at spring ceremonies. Receiving the charter is **Joyce Van Etten**, past president of the group, and looking on is **Janice Howe**, current president.

**Ames** women have chosen a "grandmother system" of welcoming the actives. Before graduation, each active chooses an alumna "grandmother" who is her contact.

"Know Each Other Better" was the theme of a recent **Youngstown, Ohio**, alumnae meeting.

**Shreveport** alums sponsored a booth at the Panhellenic clinic. There, visitors learned all about  $\Delta Z$ .

The World of Science was revealed to **Houston** alumnae through a talk by a member of the Public schools.

### Texas Girls See Skit

A skit telling about  $\Delta Z$  but based on "The King and I" was viewed by **Amarillo** girls entering school in the fall.

**Toledo** alumnae sang songs and talked shop at a recent smorgasbord meeting.

**South Bay, California**, women spent most of the year locating members in the area.

"Buttons and Bows" fashion show was held in a **Portland, Oregon**, department store by the alumnae.

Husbands and boyfriends were entertained on Valentine's Day by **Los Angeles** women.

### More Meetings!

Furthering the Junior group's bridge "know how" gave **Omaha**  $\Delta Z$ s an excuse for extra meetings.

**Lorene Dyer Haslam**, A E alumna initiate, presented the A E chapter with a silver tray. She's a member of the **Stillwater** alumnae group.

The college chapter, Mothers Club, and **Chicago** area alumnae honored retiring A A housemother **Mrs. Martha Mathews**. She was recently initiated into  $\Delta Z$ .

Laughs and more laughs came when the **Salem, Oregon**, chapter held their annual white elephant sale.

**Baltimore** women heard all about the Maryland legislature during a recent visit there.

A joint meeting between **San Diego** alumnae and the Mothers Club featured a style show.



# Alumnæ Entertain College Girls

A good way to gain alumnæ membership is to contact graduating seniors; get them interested in alumnæ activities just as soon as possible. Here are ways some alumnæ chapters are using:

Gamma Kappa Seniors were the honored guests at a breakfast held by **Kent**, Ohio alumnæ. The seniors were giving earrings fashioned from Canadian coins.

Graduating seniors from Alpha Tau were honored at dinner given by the **Austin** women. At that time, the seniors were initiated into alumnæ status.

The annual "Spring Spread" provided a welcomed home cooked meal for the Psi chapter. The meal was prepared by Δ Z alumnæ in **Franklin**, Indiana.

San Jose state seniors were initiated into the alumnæ group by the **San Jose** alumnæ in June.

Zeta Zeta of West Texas State was entertained at a dinner given by the **Amarillo** chapter.

The Junior group of **Detroit** Delta Zeta alumnæ held a brunch for graduating Wayne State seniors.

A dessert tea was the order of the day for Alpha Beta graduates in **Champaign-Urbana**.

Arkansas State Teachers College and Henderson State Teachers college seniors met the alumnæ president, Mrs. Fred Walker, at a tea at her home in **Little Rock**.

**St. Louis** alumnæ sponsored a "get acquainted tea" for all the Δ Z college girls in the St. Louis area.

Recently seniors from **Memphis** State Teachers College received alumnæ initiation rites.

Delta Alpha graduating seniors were congratulated at a luncheon held by the **Long Beach**, California, alumnæ.

The ins and outs of alumnæ life were explained to pledges of B T by the **Lincoln**, Nebraska, alumnæ.

A seasonal tablecloth was made for the **Ames** chapter house. Each alumnæ sewed appliques on it.

Sewing was also the evening's entertainment when the **Sacramento** group met to sew initiation robes for Delta Chi at Chico state.



AT THE TRI-CITIES awards dinner at East Tennessee State College are (l. to r.): Pat Henry, CCD; Dr. Connie Mynatt, faculty adviser; Gail Harman, Δ H, outstanding pledge; Faith Vollrath, Δ E president, and Janice Easterly, Δ E outstanding initiate.

Gamma Kappa's 11th birthday was celebrated jointly by the college chapter and the alumnæ at the chapter house in **Kent**, Ohio.

**Berea** alumnæ presented a gift to Connie Wagner, Berea's outstanding senior, when the girls were invited to luncheon.

The **Eugene**, Oregon, alumnæ has adopted an Omega pledge as their special project.

**Lubbock** women joined the initiation ceremonies for the new Zeta Zeta chapter at Wayland College in Amarillo, Texas.

**Aurora** alumnæ recently presented an electric mixer to Gamma Rho at De Kalb.

An alumnæ Big Sister Pledge plan has been adopted by **San Diego**.

Alums in our 50th State had a Lanai Luncheon for visiting coeds at the home of Gerry Warford Mullen, O-Oregon, in **Honolulu**.

## Frances Youngblood Receives Citation

Poetry, prose and humor were employed to sing the praises of Frances Youngblood, A II-Howard, founder of the Birmingham, Alabama, branch of American Pen Women.

As a tribute to her leadership, James W. Morgan, president of the City Commission, presented her with a citation which read:

The city commission of Birmingham, Alabama,  
Office of the President  
To Miss Frances Youngblood

In recognition of the service rendered to the City of Birmingham as Contributor to the Literary, Cultural and Educational Achievement for the years 1923-1959.

This Citation is given in appreciation by the  
City Commission

J. W. Morgan, president

Frances has also been active in scout work and in help for retarded children. At the present time she is working on a history of the state.

—FRANCES DUGGAN COOPER, B A



A WHITE ELEPHANT SALE, held in the new home of Mrs. John Retinger, gave Roanoke Alums money to donate to a school milk fund. The money will go to a needy child at a local elementary school.





OKLAHOMA CITY—Showing off with a purpose are (l. to r.): Cynthia Anne Ruhl, daughter of Kenneth and Mary Jane Bradley Ruhl, E T; Lucie Ann Daniels, daughter of Ray and Lois Anne Booth Daniels, T T; and Betsey Marberry, daughter of Harry and Betty Gum Marberry, T O. This trio, and other Oklahoma City alumnae sons and daughters modeled in an Easter style show, one of the group's most successful events.

## Fashionable Fashions, DZ Style

Pretty girls always being like melodies, four Δ Z alum chapters decided it was high time to get into the world of high fashion.

All four shows are pictured here. Seattle combined home and clothes fashions, Oklahoma City used Δ Z children as models, Stillwater featured its own Δ Z designer, and Dallas had collegiate models. Here's a little more news about the Seattle and Stillwater shows:

### Stillwater Styles

An idea that grew from a desire to do more for Delta Zeta was the beginning of a Fashion Show for Stillwater, Oklahoma, women.

Vanita Morrow Cocanougher, artist designer and Δ Z enthusiast, volunteered to present a fashion show as a chapter project. The idea resulted in the most successful event of the year.

Plans took shape in the lovely Vanita Studios. Tickets were then dispensed to all alums.

The show was held in the beautiful Δ Z chapter house in Stillwater. This was the first time many Stillwater women had an opportunity to see the house.

A Panhellenic quality was added to the benefit as models represented Pi Beta Phi, Kappa Kappa Gamma, and Kappa Alpha Theta.

(Continued on page 58)





STILLWATER—Gladys Stricklin Murphy, A E (center), models one of Vanita's Originals, presented in the Stillwater showing. Left is creator Vanita, and right is milliner Mrs. Ferne Lloyd.

SEATTLE—Mrs. Louise Bettner, interior designer, relaxes in one of her room decors, used to illustrate the "Fashion Vignette" program for Seattle Alumnæ.



STILLWATER—The ever-popular cup of coffee proved helpful when it came to planning the Stillwater style show. Left to right: Eunice Goble Manning, A E; Jacquie Lewis Adair, E T; Rachel Marrs Smith, A E.



STILLWATER—A preview look at Vanita's fashions were given to a group of Stillwater women before their benefit style show.



SEATTLE—Mrs. Frank T. Cech, Mrs. Vernon D. Phillips and Mrs. John W. Robertson check the 300 reservations for the Seattle Alumnæ "Fashion Vignettes" program.

DALLAS—Peggy Ryan (right), Δ Ψ-SMU, a collegiate model for the Dallas Alumnæ style show "Delta Zeta Presents a World of Fashion," models a spring suit. Looking on are Jean Wagner Klein (left), Δ-Miami, alumnæ model, and Barbara Hiller McCollum, Γ T-OCU, style show chairman. The show was a benefit for Gallaudet and Carville.





(Continued from page 56)

The ultimate goal of the show was the sending of two sizable checks, one to Gallaudet and one to Carville.

As a result, a group of Oklahoma women put into practice a portion of our creed:

"To those whom my life may touch in slight manner—may I give graciously of what is mine."

### Fashion in Seattle

Styles for milady and her home were combined when **Seattle Alumnae Chapter** presented something new in spring style shows—"Fashion Vignettes for Your Home and You."

Using drapery and upholstery fabrics, accessories and props, Mrs. Louis Bettner, interior designer, created modern, traditional and transitional room settings. At the same time, models showed intimate apparel and sports-wear from the stores of two alumnae, Dollie McAssey and Betty Manning.

Highlighting "Fashion Vignettes" was a display of art objects by local Delta Zeta artists, Gladys Crooks, Lucille Nutt, Mary Shelton, Mary Nollan and Louise Elam.



MRS. AUSTIN THOMPSON,  $\Delta \Psi$ , MRS. H. SUMMERFIELD DAY, A B, and MRS. GLENN H. ROGERS, *Cheyenne, Wyo.*, meet at the National Parents and Teachers Association Conference.



## The Golden Flame Eternal



### ALPHA

Julia Lawrence Bishop Coleman (Mrs. John), Alpha '04, May 1, 1959 (Founder of Delta Zeta)

### BETA

Eleanor Catherine Eulenstein Alfonzo (Mrs. Ralph), Beta '27x

### DELTA

Elsie Ferguson Calvin, Delta '18, Sept. 16, 1958  
Doris Leavitt Davis (Mrs. Neal), Delta '26, Jan. 8, 1959

### EPSILON

Virginia Lee Freed Zbranek (Mrs. Raymon), Epsilon '33, March 13, 1959

### ETA

Helen Naylor Larson (Mrs. Harold), Eta '24, Sept. 2, 1956  
Ruth L. Dressler, Eta '22x

### THETA

Virginia Boggess DeWitt (Mrs. Louis N.), Theta '31x, Feb. 16, 1959

### IOTA

Ruth Tisdale Grossenbacher, Iota '21, October 1957  
Eva Mae Willer Michels (Mrs. Theodore), Iota '13 (charter member), November 18, 1958

### KAPPA

Mabel Kennedy Jones (Mrs. Goodbar), Kappa '18, November 1958  
Catherine A. Parker More (Mrs. Luther), Kappa '18

### PI

Marguerite Elizabeth Burner Wortman (Mrs. C. S.), Pi '20

### UPSILON

Ingeborg Agnes Sylvestor Marshall (Mrs. Samuel A.), Upsilon '24, Sept. 15, 1958

### PHI

Della Clapsaddle Olson (Mrs. Roy), Phi '26, Oct. 1958  
Helen Margaret Sennes Chester (Mrs. Stephen), Phi '27, Dec. 22, 1957

### PSI

C'Dale Crabbs Miller (Mrs. Robert), Psi '23 (charter member), May 1, 1959

### OMEGA

Mary Diane Fisler, Omega '34, November 1958

### ALPHA ALPHA

Mary E. O'Gara Schwab (Mrs. Paul), Alpha Alpha '26, Jan. 17, 1959

### BETA XI

Phillips Louise Glanton, Beta Xi (charter member), May 12, 1959

### BETA TAU

Margaret Elizabeth Hess Gilpen (Mrs. Raymond), Beta Tau '43

### GAMMA IOTA

Jane Eyre Childs Anti (Mrs. Raymond), Gamma Iota '54x

### DELTA PI

Mary Louise Meuser, Delta Pi '21, February 1959

### BUFFALO STATE

Dorothy Louise Vincent Muckel (Mrs. Willard) (former DSE), July '58



# ● Delta Zeta Sorority ●

Founded at Miami University, October 24, 1902

GUY POTTER BENTON, D.D., LL.D., *Grand Patron (Deceased)*

## FOUNDERS

|   |   |
|---|---|
| JULIA BISHOP COLEMAN (Mrs. J. M.)       | Deceased                                    |
| MARY COLLINS GALBRAITH (Mrs. George)    | 3194 Tremont Rd., Sta. B, Columbus 21, Ohio |
| ALFA LLOYD HAYES (Mrs. O. H.)           | 3761 N. Meridian, Indianapolis, Ind.        |
| ANNA KEEN DAVIS (Mrs. G. H.)            | Deceased                                    |
| MABELLE MINTON HAGEMANN (Mrs. Henry)    | Deceased                                    |
| ANNE SIMMONS FRIEDLINE (Mrs. Justus R.) | Deceased                                    |

## NATIONAL COUNCIL

|   |   |
|---|---|
| <i>National President</i>                       | HELEN WOODRUFF NOLOP (Mrs. R. J.)<br>4016 E. Edgemont Ave., Phoenix, Ariz.                |
| <i>National Secretary (Extension)</i>           | VIOLET SHARRATT WHITFIELD (Mrs. R. H.)<br>3230 Park Pl., Evanston, Ill.                   |
| <i>National Treasurer</i>                       | GLADYS LUTZE VARTY (Mrs. Jonathan)<br>149 Brixton Road, Garden City, L.I., N.Y.           |
| <i>Director of Alumnæ</i>                       | AUGUSTA PIATT KELLEWAY (Mrs. Fred)<br>425 Lakewood Circle, Walnut Creek, Calif.           |
| <i>Director of College Programs</i>             | BETSY BRADLEY LEACH (Mrs. Garold A.)<br>1865 Hill Dr., Eagle Rock, Los Angeles 41, Calif. |
| <i>Director of Membership</i>                   | LOUISE WADLEY BIANCHI (Mrs. T. J.)<br>5727 Ellsworth, Dallas 6, Tex.                      |
| <i>Director of House Corporations</i>           | EDITH ALLEN BROWN (Mrs. C. W.)<br>10 Abbott Court, Orinda, Calif.                         |
| <i>Director of Philanthropies</i>               | BETTY HEUSCH AGLER (Mrs. Norman)<br>3546 Sunbury Rd., Columbus, Ohio                      |
| <i>Director of Public Relations</i>             | FRANCES BENALLACK BENOWICZ (Mrs. C. A.)<br>6569 North Tahoma Ave., Chicago 46, Ill.       |
| <i>National Panhellenic Conference Delegate</i> | GERTRUDE HOUK FARISS (Mrs. C. A.)<br>2997 S.W. Fairview Blvd., Portland 1, Ore.           |
| <i>Immediate Past President</i>                 | EVELYN ADAMS COSTELLO<br>2850 Pine Lake Road, R.F.D. 2, Orchard Lake, Mich.               |

|                              |  |
|------------------------------|--|
| <i>Editor of the LAMP</i>    | JANET SMITH OTWELL (Mrs. Ralph M.)<br>3561 N. Pennsylvania St., Indianapolis, Ind. |
| <i>National Headquarters</i> | 3561 N. Pennsylvania St., Indianapolis 5, Ind                                      |
| <i>Executive Secretary</i>   | MISS IRENE C. BOUGHTON   |

|  |  |
|--|--|
| <i>College Chapter Administrator</i>       | MARGUERITE WHERRY HAVENS (Mrs. George C.)<br>3018 School St., Des Moines 11, Iowa  |
| <i>Field Secretaries</i>                   | BARBARA ABBOTT, JANEEN MAES, TONI MCGLONE, DEE ANN STEPHENS, PATRICIA THOMPSON   |
| <i>Board of Trustees of the LAMP FUND:</i> | GLADYS LUTZE VARTY (1960); IRENE BOUGHTON (1962); HELEN WOODRUFF NOLOP (1960); EVELYN ADAMS COSTELLO (1964); FRANCES E. WESTCOTT (1960), chairman, 549 E. 84th St., Indianapolis, Ind.; Ex-officio, EDITH ALLEN BROWN. |

## STANDING COMMITTEES

|  |   |
|--|---|
| <i>Constitution Chairman</i> —Eleanor Strickler Fariss (Mrs. James F.), 17721 Bothell Way, Seattle 55, Wash. | <i>History Committee Chairman</i> —Grace Mason Lundy (Mrs. H. M.), R.R. 1, Bloomington, Ind.            |
| <i>Alumnæ Chapter By-Laws:</i> Jean Rogers Alborell (Mrs. Hugh), 2226 Delaware Blvd., Saginaw, Mich.         | <i>Judiciary Committee</i> —Helen Woodruff NoloP (Mrs. R. J.), 4016 East Edgemont Ave., Phoenix, Ariz.  |
| <i>Collegiate By-Laws:</i> Mrs. Guy H. Gale, 130 Van Winkle Dr., San Anselmo, Calif.                         | <i>Mothers' Club Chairman</i> —Mrs. Peter Tema (Caroline), 627 38th Ave., N.E., Columbia Heights, Minn. |

## COMMITTEES

|   |   |
|---|---|
| <i>Activities Chairman</i> —Lorna Smithyman Wills (Mrs. James A.), 2341 Belle Haven Rd., Manhattan, Kan.                        | <i>Course of Study Chairman</i> —Mrs Jay Phillips (Patti), 300 E. Alster, Arcadia, Calif.                             |
| <i>Audiology and Allied Fields Scholarship</i> —Miss Evelyn Morris, University of Rhode Island, Kingston, R.I.                  | <i>Endowment Fund</i> —Miss Charlyn Murray, 6101 N. Haverford, Indianapolis, Ind.                                     |
| <i>Awards Committee</i> —Ruth Quiner Healt (Mrs. Fred), 2408 48th Dr., Des Moines, Iowa   | <i>Gallaudet College</i> —Lucille Bolstad May (Leland B.), 1570 Mount Eagle Pl., Alexandria, Va.                      |
| <i>Carville</i> —Betty Heusch Agler (Mrs. Norman), 3546 Sunbury Rd., Columbus, Ohio.  | <i>Legislative Chairman</i> —Gertrude Houk Fariss (Mrs. C. A.), 2997 S.W., Fairview Blvd., Portland 1, Ore.           |
| <i>Chapter newsletters</i> —Barbara Van Atta Montgomery (Mrs. George H.), Diamond Mill Rd., R.R. 3, Box 127A, Brookville, Ohio. | <i>Personal Loans and Scholarships</i> —Bernice Hutchison Gale (Mrs. Guy H.), 130 Van Winkle Dr., San Anselmo, Calif. |



*Magazine Chairman*—Engelyn Brown Tourtelot (Mrs. Charles H.), P.O. Box 725, Concord, Calif.  
*Memory Book Chairman*—Ruth Clausen Reasor (Mrs. M. L.), 7980 Windcombe Blvd., Indianapolis, Ind.  
*Order of the Garden Rose*—Helen Ebert Herbert (Mrs. Bruce), 330 Maryal Rd., Pleasant Hill, Calif.  
*Pledge Training Chairman*—Clara Plasil Greinke (Mrs. E. D.), 855 N. Harrison St., Arlington 5, Va.  
*Recommendations Committee*—Rhosan Dobben Stryker (Mrs. James G.), 1424 Plainfield, N.E., Grand Rapids, Mich.

*Robe Chairman*—Florence Hood Spear (Mrs. Paul), 627 S. Lincoln, Hinsdale, Ill.  
*Scholarship Chairman*—Sue Williams Bebb (Mrs. Robert S.) 1988 Kobara Lane, San Jose 24, Calif.  
*Standards Chairman*—Isabel Piedade Beckmann (Mrs. E. H.), 2365 S. Arbor Dr., Oswego, Ore.  
*Special Deputies*—Mrs. Edward Bergman (Marjorie), 1 N. 616 Western, Glen Ellyn, Ill.  
 Mrs. V. H. Weatheringham (Gertrude), Route 1, Kennesaw, Ga.

## Provinces of Delta Zeta

### PROVINCE I—New England, Upper New York

*Province Director*: MRS. ROGER SCARBOROUGH (Joanne), 46 Glenwood Drive, North Kingstown, R.I.

*Alumnae Director*: Mrs. Wm. C. Dunn (Barbara), 1203 Silver Lane, East Hartford, Conn.

*University of Maine, Alpha Upsilon*—JULIE HANSON, 319 N. Stodder Hall, Univ. of Maine, Orono, Maine.  
 C.C.D. Claire S. Sanders, 123½ Main St., Orono, Me.  
*University of Rhode Island, Beta Alpha*—KAREN PECKHAM, Delta Zeta House, 70 Lower College Rd., University of Rhode Island, Kingston, R.I.—C.C.D. MURIEL FLETCHER, 80 Ash Ave., Cranston, R.I.

*University of Connecticut, Gamma Beta*—MINA UNDERWOOD, Delta Zeta, University of Connecticut, Storrs, Conn.—C.C.D. MRS. RUSSELL DECOURSEY (Betty), Storrs Heights, Storrs, Conn.  
*Tufts University, Delta Iota*—RONA FRIEDLANDER, Metcalf West, Tufts University, Medford 55, Mass.—C.C.D. MRS. F. W. POTE, 15 Chester Ave., Medford, Mass.

### PROVINCE II—New York City, Long Island, New Jersey

*Province Director*:

*Alumnae Director*: MARJORIE W. SCHLEHER, 57 Adams St., Garden City, N.Y.

*Adelphi College, Alpha Zeta*—BARBARA MCCUEN, Harvey Hall, Adelphi Coll. Garden City, L.I., N.Y.—C.C.D. DR. LOUISE HEIM, 49 Campbell, New Hyde Park, L.I., N.Y.

*New York University, Beta Omega*—BARBARA BOTURLA, 452 Grove St., Jersey City, N.J.—C.C.D. ELLEN DONOVAN, 285 Clarkson Ave., Brooklyn 26, N.Y.

*Hunter College, Gamma Eta*—THERESA ANGELORO, 20-30

E. 27th St., Brooklyn 29, N.Y.—C.C.D. MISS NINA FALUOTICO, 1235 Ward Ave., Bronx, N.Y.

*Queens College, Delta Epsilon*—ANITA RAPP, 78-29 223rd St., Flushing, N.Y.—C.C.D. DR. EMILY PHILPOTT, 88 Morningside Dr., N.Y. 27, N.Y.

*Wagner College, Zeta Delta*—LUCILLE MASTROPIERO, 568 Villa Ave., Staten Island 2, N. Y.—C.C.D. MRS. FLORENCE GROUZALES, Wagner College, College, Staten Island, N.Y.

### PROVINCE III—Pennsylvania

*Province Director*: MISS PATRICIA HENECHAN, 5201 Wellesley Ave., Pittsburgh 6, Pa.

*Alumnae Director*:

*University of Pittsburgh, Omicron*—HELEN TASEVICH, 93 N. First St., Duquesne, Pa.—C.C.D. MRS. ROBERT L. WYERMAN, 673 Hartman, Pittsburgh 26, Pa.

*Buchnell University, Beta Theta*—NANCY ANDERSON, W50 Bucknell U. Lewisburg, Pa.—C.C.D. MRS. E. HARDWOOD LYONS, 119 S. 3rd St., Lewisburg, Pa.

*Pennsylvania State University, Gamma Delta*—SALLY STEIN, Box 547, Simmons Hall, Penn State U., University Park, Pa.—C.C.D. MRS. PETER J. NASTASE, 324 Bradley Ave., State College, Pa.

*Indiana Pennsylvania St. Teachers College, Gamma Phi*—BONNIE GRUNDY, 119 S. 3rd St., Indiana, Pa.—C.C.D.—MISS RUTH PODBIELSKI, Box 157, S.T.C. Indiana, Pa.

*Temple University, Delta Tau*—BARBARA TULLER, Peabody Hall, Bx 332A, Temple Univ. Philadelphia 22, Pa.—C.C.D. MRS. B. M. FINKLEA (Joan), 2219 Locust St., Philadelphia 3, Pa.

*Drexel, Epsilon Zeta*—NATALIE DUGAN, 245 Sanson St., Upper Darby, Pa.—C.C.D. MRS. ELEANOR C. LEONARD, 7815 Roanoke St. Philadelphia 18, Pa.

*Clarion State Teachers, Epsilon Theta*—HELEN MINDEK, Box 351, S.T.C. Clarion, Pa.—C.C.D. MISS ELEANOR DEWALD, Emlinton, Pa.

*California State Teachers, Zeta Epsilon*—GAYLE VISSAT, 320 S. Hall, California State Teachers College California, Pa.—C.C.D. MISS LOUISE DAVIS, California State Teachers College, California, Pa.

### PROVINCE IV—West Virginia, Virginia, North Carolina, South Carolina, District of Columbia, Delaware

*Province Director*: MRS. JEAN RYAN (Glenna Lou), Box 145, Blacksburg, Va.

*Alumnae Director*: MRS. J. BURTON NICHOLS (Eleanor), 1505 River Rd., Wilmington 3, Del.

*George Washington University, Alpha Delta*—NORMA J. ENGBERG, 205 MacArthur Rd., Alexandria, Va.—C.C.D. MISS JOAN BARKLEY, 5000 Glenbrook Rd., N.W. Washington 16, D.C.

*University of South Carolina, Beta Delta*—KATHLEEN B. ADAMS, Box 37, U.S.C. Columbia, S.C.—C.C.D. MRS. JOHN HERIN, 3127 Chinaberry, Columbia, S.C.

*Marshall College, Delta Upsilon*—BEVERLY HOLLEY, 2216 11th Ave., Huntington, W. Va.—C.C.D. MRS. LYLE DOUTHATT (Pauline) 1110 11th Ave., Huntington, W. Va.

*Concord College, Epsilon Delta*—NANCY MILLER, Box 13, Athens, W. Va.—C.C.D. MISS RUBY HOLLAND, 108 Birch St., Athens, W. Va.

*Fairmont State College, Epsilon Iota*—BARBARA LYNN OGDEN, 801 Locust Ave., Fairmont, W. Va.—C.C.D. MRS. FRANK PINTO (Gina), Fairmont State College, Fairmont, W. Va.

*Longwood College, Epsilon Tau*—BLANCHE INGROM, Longwood College, Farmville, Va.—C.C.D. MRS. JOHN WILSON (Jean), Jackson Heights, Farmville, Va.



## PROVINCE V—Ohio

*Province Director:* MRS. WILLIAM T. BARTH (Mary Lou), 1720 Tennyson Ave., Dayton 6, Ohio

*Alumnæ Director:* MRS. WESLEY MARSHALL (Louanne), 23 Franklin Ave., Athens, Ohio

*Miami University, Alpha*—LOUISE KAISER, 43 Anderson, Oxford, Ohio.—C.C.D. MRS. ROBERT G. BERRY (Patricia), 5349 Hillcrest Dr., Oxford, Ohio.

*Ohio State University, Theta*—MARILYN SKIDMORE, Delta Zeta House, 212 E. 15th Ave., Columbus, Ohio.—C.C.D. MRS. WILLIAM REIDENBACK (Joann), 726 Fair Lawn Dr., Columbus, Ohio.

*University of Cincinnati, Xi*—PAT WILSON, Delta Zeta House, 2811 Swiss Chalet Ct., Cincinnati 20, Ohio.—C.C.D. MRS. DWIGHT M. BROWN, 598 Terrace Ave., Cincinnati 20, Ohio.

*Wittenberg College, Beta Chi*—SANDRA ANDERSON, 645 N. Wittenberg Ave., Springfield, Ohio.—C.C.D. MRS.

RALPH BUSH, JR., (Dorothy), Box 158, 90 Helen St., Enon, Ohio.

*Baldwin-Wallace, Gamma Alpha*—BRENDA GOETZ, 225 Findley Hall, Berea, Ohio.—C.C.D. MRS. J. R. ANDRISEK (Norma), 209 Fair St., Berea, Ohio.

*Kent State University, Gamma Kappa*—BEVERLY LAW, Delta Zeta House, 244 E. Main St., Kent, Ohio.—C.C.D.

*Bowling Green State University, Gamma Tau*—SUZANNE SMITH, Delta Zeta House, Bowling Green Ohio.—C.C.D.

*Ohio Northern University, Zeta Kappa*—CAROLE SUE BENNETT, 200 W. Lehr, Ada, Ohio.—C.C.D. MRS. KARL ROIDER (Kay), Rt 2, Ada, Ohio.

## PROVINCE VI—Michigan

*Province Director:* MRS. LARRY FRYMIRE (Gloria), 2403 Devonshire St., Lansing, Mich.

*Province Secretary:* MRS. GEORGE BETKER (Betty), 3633 Dukeshire, Royal Oak, Mich.

*Alumnæ Director:* MRS. WINFRED C. HINMAN (Kathryn), 27310 Wellington Drive, Franklin, Mich.

*Albion College, Beta Pi*—NANCY FEHSENFELD, Susanna Wesley Hall, Albion, Mich.—C.C.D. MRS. SADIE WILLIAMS, 1405 Jackson Rd., Albion, Mich.

*Michigan State University, Beta Rho*—EVELYN GEORGIA, Delta Zeta House, 110 Oakhill, East Lansing, Mich.—C.C.D. MRS. HARLAND RITCHIE (Lou), 1315 University Village, East Lansing, Mich.

*Western Michigan University, Gamma Pi*—KATY MILESKI, E. Burnham Hall, W.M.U. Kalamazoo, Mich.—C.C.D. MRS. MARTY MEINZINGER (Martha), 610 Campbell, Kalamazoo, Mich.

*Eastern Michigan College, Gamma Sigma*—JEANNE

WALIN, S-314 Downing Hall, Ypsilanti, Mich.—C.C.D.

*Central Michigan College, Gamma Psi*—JEANNE HAUCK, 708 S. Fancher St. Mount Pleasant, Mich.—C.C.D. MISS BARBRA KING, 1001 S. College, Mt. Pleasant, Mich.

*Wayne University, Epsilon Sigma*—CLAIRE BRITTINGHAM, 16606 Woodingham, Detroit, Mich.—C.C.D. MRS. WILLIAM B. WHEELER (Joy), 1732 Winchester, Lincoln Park, Mich.

*University of Detroit, Epsilon Phi*—ROBERTA GEIST, 17505 Parkside, Detroit 21, Mich.—C.C.D. MAUREEN KENNEDY, 15641 Minock, Detroit 23, Mich.

## PROVINCE VII—Indiana

*Province Director:* MRS. BRUCE DUTTON (Mary Ellen), 1719 S. 9th St. Lafayette, Ind.

*Alumnæ Director:*

*Depauw University, Delta*—SONJA NAY, Delta Zeta House, Greencastle, Ind.—C.C.D. MRS. ARTHUR SHUMAKER (Julia), 602 Anderson St., Greencastle, Ind.

*Indiana University, Epsilon*—NORMA J. HINSHAW, Delta Zeta House, 809 E. 7th St., Bloomington, Ind.—C.C.D. MRS. H. M. LYNCH (Catherine), 186 Sunnyslope Drive, Bloomington, Ind.

*Franklin College, Psi*—MARY RUTH EVANS, Box 91, Elsey Hall, Franklin, Ind.—C.C.D.

*Ball State Teachers, Gamma Chi*—RUTH ANN SMELTZER, Lucina Hall, Ball State Teachers, Muncie, Ind.—C.C.D.

## PROVINCE VIII—Wisconsin

*Province Director:* MRS. WILLIAM MOLLER (Mimi) Box 100D, Rt. 1, Belgium, Wis.

*Alumnæ Director:*

*University of Wisconsin, Tau*—BARBARA THEW, 2437 Sommers Ave., Madison, Wis.—C.C.D. MRS. ROBERT CNARE (Delta), 5117 Spaanem Ave., Madison, Wis.

*Carroll College, Gamma Theta*—ANN HANDLEY, 218 N. East Ave., Waukesha, Wis.—C.C.D. SHIRLEY MOORE HARRITS, 1929 Summit Ave., Waukesha, Wis.

*Wisconsin State College, Epsilon Kappa*—DELORES J. TIMM, 926 W. Main St. Whitewater, Wis.—C.C.D. MRS. CORD WELLS (Opal), 336 N. Prairie St., Whitewater, Wis.

*University of Wisconsin, Milwaukee, Epsilon Chi*—ILLAH

HJOR, 5600 W. Sheridan St., Milwaukee, Wis.—C.C.D. MRS. FRANK ZILLNER (Ella), 5310 W. Roosevelt Dr., Milwaukee, Wis.

*Wisconsin State College, Epsilon Omega*—ARDYCE STUCKY, 1504 State St., Eau Claire, Wis.—C.C.D. MRS. MYRON ROSSOW (Dorothy), 2715 Rudolph Rd., Eau Claire, Wis.

*Stout State College, Zeta Beta*—KATHRYN ANDERSON, Eichelberger Hall, Stout State College, Menomonie, Wis.—C.C.D. MISS DOROTHY KNUTSON, 614 Wilson Ave., Menomonie, Wis.

## PROVINCE IX—Illinois—North and South

*Province Director:* MRS. WALLACE BUFFMIRE (Hazel) *North*—2400 Lawndale, Evanston, Ill.

MRS. PAUL SPEAR (Florence) *South*—627 S. Lincoln, Hinsdale, Ill.

*Alumnæ Director:* MRS. RUSSELL CARLSON (Maurine), 1520 West Lincoln Blvd., Freeport, Ill.

*Knox College, Nu*—PHYLLIS CHAPMAN, Knox College, Galesburg, Ill.—C.C.D. ANN WEINMANN, 591 N. Praire St., Galesburg, Ill.

*Eureka College, Pi*—JOYCE MCCOY, 807 S. Burgess St., Eureka, Ill.—C.C.D. MRS. CARL HIRSCH (Beverly), 106 Conover St., Eureka, Ill.

*University of Illinois, Alpha Beta*—CAROLYN PETERSON, Delta Zeta House, 710 W. Ohio St., Urbana, Ill. C.C.D. ALICE APPELL, 1114 W. Nevada, Urbana, Ill.

*Northwestern University, Alpha Alpha*—MADELINE FRIDRICH, Delta Zeta House, 717 University Place, Evanston, Ill.—C.C.D. MRS. WENDELL SCHMIDTKE (June), 1624 Thelin Court, Evanston, Ill.



*Illinois Institute of Technology, Gamma Mu*—LOUISE DINON, Delta Zeta Sorority, 60 E. 32nd St., Apt. 211, Chicago 16, Ill.—C.C.D. Miss LORETTA JUCKINS, 2101 N. Keystone Ave., Chicago 39, Ill.  
*Eastern Illinois University, Gamma Nu*—MARY LOU RECTOR, Delta Zeta House, 848 6th St., Charleston, Ill.—C.C.D. Mrs. BEN F. ANDERSON (Lena), 845 6th St., Charleston, Ill.  
*Northern Illinois University, Gamma Rho*—LOIS BROWN, 329 N. 3rd St., DeKalb, Ill.—C.C.D. Mrs. RALPH MCKINZIE (Betty), 325 Normal Rd. DeKalb, Ill.  
*Southern Illinois University, Gamma Omega*—MARILYN

TIPTON, Woody Hall C213, Carbondale, Ill.—Miss IMOGENE BECKEMEYER, 607 S. University, Carbondale, Ill.

*Western Illinois University, Epsilon Omicron*—JUDY SMYSOR, Delta Zeta House, 420 W. Adams, Macomb, Ill.—C.C.D. Mrs. JAMES MILLER (Florine), 911 W. Carroll, St., Macomb, Ill.

*Bradley University, Zeta Alpha*—SHARON SIMPSON, Delta Zeta House, 1318 W. Bradley Ave., Peoria, Ill.—C.C.D. Mrs. JOEL REYNOLDS (Betty), 5110 Martha, Peoria, Ill.

#### PROVINCE X—Minnesota, Iowa, North Dakota, South Dakota

*Province Director:* Mrs. J. R. RIEDE (Doris), 103 Lake Ave. White Bear Lake 10, Minn.  
*Alumnæ Director:* Mrs. L. D. OLSON (Iva), 1605 Fairway Lane, Minneapolis 26, Minn.

*University of Minnesota, Gamma*—JEANNE HORNSTON, Delta Zeta House, 519 10th Ave., S.E. Minneapolis, Minn.—C.C.D. Miss LEE KATTER, 5725 Interlachen Blvd., Minneapolis, Minn.

*University of Iowa, Iota*—SARA SCHINDLER, Delta Zeta House, 322 N. Clinton St., Iowa City, Iowa.—C.C.D. Miss PEGGIE STILES, 1416 E. College, Iowa City, Iowa.

*University of North Dakota, Upsilon*—ELOISE E. BLESTRUD, Delta Zeta House, 2724 University Ave., Grand Forks, N.D.—C.C.D. Miss VOLLIE OSLUND, 414 Second Ave., S., Grand Forks, N.D.

*Iowa State University, Beta Kappa*—KATHERINE BEMIS, Delta Zeta House, 2138 Sunset Dr., Ames, Iowa.—

C.C.D. Mrs. MERLYN HEUSINKVELD (Ruth Ann), 1650 Carroll, Ames, Iowa.

*Drake University, Gamma Epsilon*—BARBARA PAXTON, Delta Zeta House, 3118 Cottage Grove Ave., Des Moines 11, Iowa—C.C.D. Mrs. ROBERT BUTTS (Dottie), 6419 Elmcrest Dr., Des Moines, Iowa.

*Morningside College, Delta Mu*—MARY LOUISE LUNDQUIST, 3318 Vine Ave., Sioux City, Iowa.—C.C.D. BEATRICE TIFT, 3817 Vine Ave., Sioux City, Iowa.

*Parsons College, Delta Nu*—ZILPHA WOODS, 1000 N. 4th St., Fairfield, Iowa—C.C.D. Mrs. HAROLD V. LAMB, (Charlotte) 205 E. Burlington St., Fairfield, Iowa.

#### PROVINCE XI—Missouri

*Province Director:* Mrs. F. R. OLMSTED (Evelyn), 4217 North Grand Ave., Kansas City, Mo.  
*Province Secretary:* Mrs. HAROLD RICHMANN (Helene), 5320A Miami, St. Louis 39, Mo.

*Alumnæ Director:*

*Missouri Valley College, Gamma Gamma*—SANDRA MOORE, MacDonald Hall, MVC, Marshall, Mo.—C.C.D. Mrs. JOSEPHINE REED, c/o Blosser Home, E. Eastwood, Marshall, Mo.

*Northeast Missouri State Teachers College, Delta Sigma*—BARBARA JO LANDRUM, 113 Blanton Hall, Kirksville, Mo.—C.C.D. DR. RUTH TOWNE, 709 North Davis, Kirksville, Mo.

*Central Missouri State College, Epsilon Gamma*—MARY CAWEIN, Todd Hall, C.M.S.C., Warrensburg, Mo.—C.C.D. Miss EDITH BROOKS, Music Dept., C.M.S.C.,

Warrensburg, Mo.

*Harris Teachers College, Epsilon Eta*—BETTY BOSSE, 3889a Wyoming St., St. Louis 16, Mo.—C.C.D. Miss FANITA TERRY, 5540 Murdock St., St. Louis, Mo.

*Southwestern Missouri State, Epsilon Nu*—GLORIA SCHOENFIELD, Delta Zeta House, 925 Kings St., Springfield, Mo.—C.C.D. Mrs. LAWSON A. WEAVER (Billie), 2639 Luster St., Springfield, Mo.

*St. Louis University, Epsilon Psi*—MARY SHIPLEY, 1247 McLaran, St. Louis, Mo.—C.C.D. Mrs. EDWIN LAWLER, JR. (Pauline), 1646 S. 39th St., St. Louis 10, Mo.

#### PROVINCE XII—Nebraska, Kansas, Colorado, Wyoming, and Utah

*Province Director:* Mrs. FOREST FISCH (Phyllis), 18 Levis Road, Greeley, Colo.  
*Alumnæ Director:* Mrs. D. E. CADWELL (Marcella), 858 S. Josephine St. Denver, Colo.

*Nebraska Wesleyan, Beta Tau*—VIRGINIA DAVIS, Delta Zeta House, 4942 Madison, Lincoln, Neb.—C.C.D. Mrs. RICHARD LEVANDER (Joyce), 333 S. 53rd St., Lincoln, Neb.

*Colorado State University, Beta Sigma*—CAROL WAITE, Delta Zeta House, 1002 Remington, Ft. Collins, Colo. C.C.D. Mrs. WILLIAM DAVY (Arlene) 1508 S. Whitcombe, Ft. Collins, Colo.

*Greeley Colorado State, Delta Xi*—ELEANOR EARLY, 1717 Tenth Ave., Greeley, Colo.—C.C.D.

*Kansas State Teachers, Delta Pi*—JUDY WELTON, Delta Zeta House, 1005 Merchant, Emporia, Kan.—C.C.D. Miss RUTH OTTERSTROM, 224 E. 6th Ave., Emporia, Kan.

*Ft. Hays State College, Delta Omega*—ELIZABETH ANN ESTES, Delta Zeta House, 703 Fort Hays, Kan.—C.C.D. Mrs. ELIZABETH MOSIER, 521 W. 16th St. Hays, Kan.

*Western State College, Epsilon Alpha*—SHARON SULLIVAN, Western State College, Apt. A, Gunnison, Colo.—C.C.D. Mrs. EDWARD BLACKSTOCK (Page), Iola, Colo.

#### PROVINCE XIII—Washington, Oregon, Montana, and Idaho

*Province Director:* Mrs. NELLA HULET, 910 N.E. 44th St., Portland, Ore.  
*Alumnæ Director:* Mrs. HARRY S. HOLT (Charlotte), 105 Oakmont, Piedmont, Calif.

*University of Washington, Kappa*—ANNETTE GILBERTSON, Delta Zeta House, 4535 18th N.E., Seattle 5, Wash.—C.C.D. Mrs. ALEXANDER CRISP (Verna), 5103 W. Hudson, Seattle 16, Wash.

*Oregon State College, Chi*—JANET PEARSALL, Delta Zeta House, 2311 Van Buren, Corvallis, Ore.—C.C.D. Mrs.

ELIZABETH CRAMER, 513 N. 30th St., Corvallis, Ore.

*University of Oregon, Omega*—JOAN LOUISE KLEINKE, Delta Zeta House, 1883 University, Eugene, Ore.—C.C.D. Mrs. KENNETH S. WOOD (Peggy), 1941 Potter St., Eugene, Ore.



#### PROVINCE XIV—Northern California, Nevada, Honolulu

*Province Director:* MRS. WILLIAM L. BLAIR (Lu), 597 Cascade Drive, Fairfax, Calif.

*Alumnæ Director:* MRS. HARRY S. HOLT (Charlotte), 105 Oakmont St., Piedmont, Calif.

*University of California, Mu*—BERTHA MULLER, Delta Zeta House, 2728 Durant Ave., Berkeley 4, Calif.—C.C.D. MRS. HAROLD WEATHERBEE (Anne), 200 La Colina Dr., Alamo, Calif.

*San Jose State College, Gamma Lambda*—PATRICIA KNOWLES, Delta Zeta House, 201 S. 11th St., San Jose, Calif.—C.C.D.

*Chico State College, Delta Chi*—WILMA PARKER, 108 Hazel St., Chico, Calif.—C.C.D. MRS. VERNE L. SWARTZ

(Vernita), 1673 Park Vista Dr., Chico, Calif.

*Fresno State College, Epsilon Epsilon*—CAROLE OGBURN, 1631 W. Terrace, Fresno, Calif.—C.C.D. MISS ERMA GROSSE, 140 Normal, Fresno 5, Calif.

*Humboldt State College, Zeta Iota*—MARY LOU BARNES, Nelson Hall Humboldt State College, Arcata, Calif.—C.C.D. MRS. ERNEST SOZA (Beverly), 3303 Cleveland, Eureka, Calif.

#### PROVINCE XV—Southern California, Arizona, New Mexico

*Province Director:* MRS. ROBERT KOEHLER (Mary), 917 Corsica Dr., Pacific Palisades, Calif.

*Alumnæ Director:*

*University of California, Alpha Chi*—JOAN STROH, Delta Zeta House, 824 Hilgard Ave., Los Angeles 24, Calif.—C.C.D. KATHRYN SHROB, 440 N. Naomi Ave., Burbank, Calif.

*San Diego State College, Gamma Omicron*—KATEY BOWORTH, 5074 College Ave., San Diego 15, Calif.—C.C.D. MISS DONNA ISAAK, 2126 San Clemente, Ocean Beach, San Diego, Calif.

*New Mexico A & M, Gamma Xi*—PEGGY HUGHES, Box 973, University Park, N.M.—C.C.D. MRS. JEROME ESCOVER (Lynn), 2045 Corbett, Las Cruces, N.M.

*Long Beach State College, Delta Alpha*—BARBARA ANN

SHIRA, B 53, Surfside Colony, Calif.—C.C.D. MRS. HERMAN M. TURK (Daphne), 219 Belmont Ave., Long Beach 3, Calif.

*Santa Barbara, Delta Psi*—LYNN HAMMOCK, 1515 Bath St., Santa Barbara, Calif.—C.C.D. MRS. GEORGE W. GUNTERMANN (Audrey), 619 Chelham Way, Santa Barbara, Calif.

*New Mexico Highlands University, Delta Rho*—BARBARA MARSHALL, 2323 New Mexico Ave., Las Vegas, N.M.—C.C.D. MRS. EMILY VAN SICKLE, 521 Douglas Ave., Las Vegas, N.M.

#### PROVINCE XVI—Oklahoma

*Province Director:* MRS. H. MEAD NORTON (Hazel Rose), 225 W. Eubanks, Oklahoma City

*Alumnæ Director:*

*Oklahoma State University, Alpha Epsilon*—MRS. JOE T. MICHNA, Delta Zeta House, 224 S. Jefferson, Stillwater, Okla.—C.C.D. MRS. JOSEPH A. ADAIR (Jackie), 1617 W. 9th Ave., Stillwater, Okla.

*Oklahoma City University, Gamma Upsilon*—CLARA SEVIER, Pennington Hall, O.C.U., Oklahoma City, Okla.—C.C.D. MRS. RALPH DREILING (Marylois), 3015 N. Hudson, Oklahoma City 3, Okla.

*Northwestern State College, Delta Omicron*—PHYLLIS INSELMAN, 531½ Barnes, Alva, Okla.—C.C.D. MISS WILMA ERNST, 802 Maple St., Alva, Okla.

*Northwestern State College, Delta Phi*—MRS. ANN ROSS, 204½ S. Muskogee, Apt. 3, Tahlequah, Okla.—C.C.D.

MISS IRENE MORGAN, Publicity Director, NESC, Tahlequah, Okla.

*Central State College, Epsilon Upsilon*—CAROL SUE EARL, Murdaugh Hall, CSC, Edmond, Okla.—C.C.D. MISS JANE PINKERTON, Faculty Exchange, Central State College, Edmond, Okla.

*Southwestern State College, Epsilon Lambda*—DORIS GLOVER, Stewart Hall, SWSC, Weatherford, Okla.—C.C.D. MISS MABLE OWEN, 123 W. Franklin, Weatherford, Okla.

*Southeastern State College, Zeta Eta*—MARY MARGARET SMITH, 522 E. Texas, Denison, Tex.—C.C.D. MISS M. RUTH HATCHETT, Star Route, Durant, Okla.

#### PROVINCE XVII—Texas

*Province Director:* MRS. HOWARD E. TUGGEY (Vera), 3444 Amherst St., Dallas, Tex.

*Alumnæ Director:* MRS. HARRY C. STALLWORTH (Katie Blanche), 2601 Westover Rd., Austin 3, Tex.

*University of Texas, Alpha Tau*—CAROLYN THOMAS, Delta Zeta House, 1704 West Ave., Austin, Tex.—C.C.D. MRS. L. C. WILLIAMS (Edith), 2500 Winsted Lane, Austin, Tex.

*Southern Methodist University, Alpha Psi*—ELAINE WREDDEN, Delta Zeta House, 3034 Daniels, Dallas, Tex.—C.C.D. MRS. M. B. BOWERS (Virginia), 3549 Greenbrier, Dallas 25, Tex.

*Southwestern University, Gamma Zeta*—PRELLA MAYS, DZ Box S.U. Station, Georgetown, Tex.—C.C.D. MRS. ANGUS SPRINGER (Betty), Box 333, S.U. Station, Georgetown, Tex.

*University of Houston, Delta Theta*—JANELL MILLING, Box 344, 4361 Wheeler, Houston 4, Tex.—C.C.D. MRS.

JACK F. GALE (Bernice), 929 Chimney Rock, Houston, Tex.

*Lamar State College of Technology, Delta Lambda*—TEDDY BARCLAY, 1635 Cartwright, Beaumont, Tex.—C.C.D. MRS. DON KAYE (Lory), 5370 Combs Dr., Beaumont, Tex.

*West Texas State College, Zeta Zeta*—MIKALA FAVILLE, Box 618, W.T. Sta. Canyon, Tex.—C.C.D. MRS. KERMIT L. POND (Opal), 903 Sixth Ave., Canyon, Tex.

*Sam Houston State College, Zeta Theta*—LINDA GRANT, Delta Zeta House, Sam Houston St. College, Huntsville, Tex.—C.C.D. MRS. FLOYD TAYLOR (Mable), 2321 Robinson Way, Huntsville, Tex.

#### PROVINCE XVIII—Louisiana and Mississippi

*Province Director:*

*Alumnæ Director:* MRS. FRANK W. QUIN, JR. (Hannah-Nell), 3875 Greenway Pl., Shreveport, La.

*Louisiana State University, Sigma*—AMELIA KEEN, 615 East Blvd., Baton Rouge, La.—C.C.D. MRS. JOHN COX (Frances), 2025 Steels Blvd., Baton Rouge, La.

*Sophie Newcomb, Beta Upsilon*—SANDRA JONGSMA, War-

ren House, Newcomb College, New Orleans, La.—C.C.D. MRS. JAMES H. FAUST (Jan), 1823 Pine St., New Orleans, La.

*Southwestern Louisiana Institute, Delta Kappa*—MAR-



GARET WALLACE, 1126 Johnston St., Lafayette, La.—C.C.D. MRS. J. FRANK SMITH (Becky), 101 Beverly Dr., Lafayette, La.  
*Northwestern State College, Epsilon Beta*—HAZEL BARNES, Box 778, N.S.C. Natchitoches, La.—C.C.D. MISS CATHERINE WINTERS, 434 Williams Ave., Natchitoches, La.

*Mississippi Southern, Epsilon Mu*—BETTY CLIFTON, Sta. A, Box 924, M.S.C., Hattiesburg, Miss.—C.C.D. MISS WILLERY JACKSON, 803 Parker Ave., Hattiesburg, Miss.  
*McNeese College, Zeta Gamma*—ANN MATHIS, 126 W. College, Lake Charles, La.—C.C.D. MRS. J. L. BARNHOUSE, 2716 General Travis St., Lake Charles, La., and MISS JOAN PRICE, 737 Broad St., Lake Charles, La.

#### PROVINCE XIX—Western Tennessee, Arkansas, and Alabama

*Province Director:* MRS. GILBERT P. STRODE, JR. (Mary Lee), 4812 Marcel Rd., Memphis, Tenn.

*Alumnae Director:* MRS. CLYDE C. OWEN (Polly), 1864 S. Hull St., Montgomery, Ala.

*University of Alabama, Alpha Gamma*—GAIL BAILEY, Box 5996, University, Ala.—C.C.D. MISS EUNICE JENKINS, P.O. Box 1681, University, Ala.

*Howard College, Alpha Pi*—KAYE KENAMER, Howard College, 800 Lakeshore, Birmingham, Ala.—C.C.D. MRS. ROBERT FRANCIS (Lisbeth), 3327-D Montgomery Hwy., Birmingham, Ala.

*Alabama Polytechnic Institute, Beta Xi*—DIANA SHEPARD, A.P.I., Dorm 1, Auburn, Ala.—C.C.D. MRS. MARGARET K. ZARING, P.O. Box 67, Auburn, Ala.

*Memphis State University, Gamma Iota*—PAT TAYLOR, 2258 S. Parkway East, Memphis, Tenn.—C.C.D. MRS. W. CLAY MARTIN (Barbara), 1904 Linden, Memphis, Tenn.

*Arkansas State College of Education, Epsilon Xi*—LINDA BUSH, A.S.T.C., Box 136, Conway, Ark.—C.C.D. MRS. PATSY HARRISON, 841 Watkins, Conway, Ark.

*Henderson State Teachers College, Epsilon Pi*—SARA EDWARDS, Box H-516, HSTC, Arkadelphia, Ark.—C.C.D. MRS. LUCY FINLEY, Box 690, Arkadelphia, Ark.

#### PROVINCE XX—Kentucky, Eastern Tennessee, Georgia

*Province Director:* MRS. SPENCER HARPER, JR. (Carol), 4297 Chandler Ave., Apt. B., Columbus, Ohio

*Alumnae Director:* MRS. LAWRENCE GRAUMAN (Kit), 3945 Napanee Road, Louisville, Ky.

*University of Kentucky, Alpha Theta*—GAYLE HARPER, Delta Zeta House, 319 Columbia Terr., Lexington, Ky.—C.C.D. MRS. H. A. GARBER (Dorothy), 324 Sycamore Rd., Lexington, Ky.

*University of Louisville, Beta Gamma*—NANCY MAYROSE, 323 Wood Rd., Lyndon, Ky.—C.C.D. MRS. LAWRENCE GRAUMAN (Kit), 3945 Napanee Rd. Louisville, Ky.

*University of Tennessee, Beta Lambda*—JULIA ANN WITT, 1622 White Ave., Knoxville, Tenn.—C.C.D.

*Georgia State College of Business Administration, Delta*

*Delta*—EUGENIA RICHARDSON, 969 Clifton Rd. N.E., Atlanta, Ga.—C.C.D. MRS. H. CECIL MOON (Jeanette), 3975 N. Stratford Rd. N.E., Atlanta 5, Ga.

*Eastern Tennessee State, Delta Eta*—FAYE VOLRATH, Box 186, Eastern Tennessee State College, Johnson City, Tenn.—C.C.D. PATRICIA HENRY, 1302 Iris, Oakland Gardens, Johnson City, Tenn.

*Transylvania College, Delta Gamma*—BETTY SCHWIER, Foerer Hall, Transylvania, Lexington, Ky.—C.C.D. MRS. WILLIAM AZEVEDO (Lutie), 251 Larch Lane, Lexington, Ky.

#### PROVINCE XXI—Florida

*Province Director:* MRS. JOHN M. TAYLOR (Dotty), 2427 Meadow Lane, Lakeland, Fla.

*Alumnae Director:* MRS. JOHN T. BRINSON (Inez), 1726 Clemson Rd., Jacksonville, Fla.

*Florida State University, Alpha Sigma*—GAIL DUNCAN, 749 Jefferson St., Delta Zeta House, Tallahassee, Fla.—C.C.D. MRS. RICHARD MARLAND (Ann), 1818 Monticello Dr., Tallahassee, Fla.

*Florida Southern College, Beta Mu*—ROSEMARY BURKE, Delta Zeta House, Florida Southern College, Lakeland, Fla.—C.C.D.

*University of Miami, Beta Nu*—GEORGEANN DAVIS, 1236E Dickinson Dr., Coral Gables, Fla.—C.C.D. MISS RITA BRINKMAN, 2611 Cardena St., Coral Gables, Fla.

*University of Tampa, Delta Beta*—DIANA RAY, 4627 El Prado Blvd. Tampa, Fla.—C.C.D. MRS. D. H. WILLIAMS (Iris), 1709 Eldred Dr., Tampa 4, Fla.



## Alumnæ Chapters (\*not chartered)

### ALABAMA

*State Recommendation Chairman*—MRS. STUART BARNETT, 2301 48th St., Fairview Sta., Birmingham, Ala.  
*Auburn*—MRS. D. G. STURKIE, 141 Burton St., Auburn.  
*Birmingham*—MRS. JOHN R. ORR, JR., 1028 45th St. W., Birmingham 8, Ala.  
*Montgomery*—MRS. WALKER SORRELL, Rt. 1, Pike Rd., Montgomery.  
*Tuscaloosa*—MRS. HAYNES SMITH, No. 2 Hillcrest, Tuscaloosa.

### ALASKA

MRS. DALE MILLER, Valdez, Alaska.

### ARIZONA

*State Recommendation Chairman*—MRS. LOREN CURTIS, Box 1957, Casa Grande.  
*Phoenix*—MRS. A. W. MILLER, 3231 W. Camelback.  
*Tucson*—CAROLYN LAUER, 4332 E. Hayhurst.

### ARKANSAS

*State Recommendation Chairman*—MRS. ROY L. HINSON, 35 Harrow Dr., Little Rock, Ark.  
*Little Rock*—MRS. FRED WALKER, 105 Winnwood Dr.

### CALIFORNIA

*State Recommendation Chairman, Northern*—MRS. WALTER BURDE, Rt. 1, Box 986, Carmel.  
*State Recommendation Chairman, Southern*—MRS. FRANK X. BALE, 3811 Carmona Ave., Los Angeles 56, Calif.  
*Bakersfield*—MRS. JACK RADIMACHER, 132 Western Dr.  
*Chico*—MRS. RICHARD NIEPOTH, 1221 Citrus Ave.  
*Fresno*—MRS. RUSSELL KELLER, 1437 W. Normal, Fresno, Calif.  
*Glendale-Burbank*—MISS ALICE CHAPMAN, 3612A Stancrest, Glendale 8, Calif.  
*Long Beach*—MRS. WM. E. FISHER, 6742 El Carmon, Long Beach 15, Calif.  
*Los Angeles*—MRS. EMIL SPEIDEL, 1331½ Fifth Ave., Los Angeles 19, Calif.  
*Marin County*—MRS. PETER HANSEN, 432 Calle Arbolada, Ignacio, Calif.  
*Monterey Peninsula*—MRS. JAMES C. GILMAN, Box 1096, Carmel, Calif.  
*Mt. Diablo Area*—MRS. JOHN W. MARK, 3292 Sweet Dr., Lafayette, Calif.  
*Orange County*—MRS. W. J. MAHAN, 11622 Norman Lane, Garden Grove, Calif.  
*Palo Alto*—DR. LUELLA HALL, Kingscote Gardens, Stanford U., Palo Alto.  
*Pasadena Foothills*—MRS. HUGH JONES, 750 Old Mill Rd., San Marino.  
*Sacramento*—MRS. V. J. BROWNELL, 719 Arcade Blvd., N., Sacramento, Calif.  
*San Diego*—MRS. DELTA M. BOREN, 6117 Pontiac.  
*San Fernando Valley*—MRS. DALE RANIELS, 9867 Ambay Ave., Pacoima, Calif.  
*San Francisco-Bay Cities*—MRS. L. LEWIS KING, 810 Keeler, Berkeley.  
*San Francisco Peninsula*—MRS. ALVIN THOMAS, 1938 Eaton Ave., San Carlos, Calif.  
*San Joaquin Valley*—MRS. ROBERT BERNDT, 2220 Porter Way, Stockton.  
*San Jose*—MRS. POWELL GRATTON, 1212 Redcliff Dr.  
*Santa Barbara-Ventura*—MRS. DAVID E. LAMB, 1224 Gillespie, Apt. B, Santa Barbara, Calif.  
*Santa Monica*—MRS. WILLIAM TROUTMAN, 12340-¾ Montana, L.A. 49.  
*South Bay*—MRS. JACK C. WHEPPS, 2011 W. 179th St., Torrance, Calif.  
*West Covina-Covina Alumnæ*—MRS. D. T. VAN ETEN, 1817 Walnut Creek Ct., West Covina, Calif.  
*Whittier*—MRS. WM. D. WISE, 1647 N.E. Parkway, Whittier.

### COLORADO

*State Recommendation Chairman*—MRS. JAMES DURBIN, 1901 Clinton, Aurora.  
*\*Colorado Springs*—MRS. HELEN RANDALL, 2707 Ute Dr., Colorado Springs, Colo.  
*Denver*—MRS. JAMES E. ISENHART, 121 S. Eaton.  
*Ft. Collins*—MRS. S. ROBERT BEECHER, 168 Woodland, Vet's Village, Ft. Collins.  
*Greeley*—MRS. DAVID OLSON, 2422 9th Ave., Greeley.  
*Gunnison*—MRS. J. W. CAMPBELL, Thomas Trailer Court, Gunnison.

### CONNECTICUT

*State Recommendations Chairman*—MRS. JOHN HILL, JR., 29 Montrose St., Hartford, Conn.  
*Hartford*—MRS. GORDON WEYMOUTH, 193 Round Hill Rd., Meriden.  
*New Haven*—ALFREDA OLIWA, 5 Prospect St., Derby.  
*Stamford*—MRS. WILLIAM LINKE, Big Oak Lane, Stamford.

### DELAWARE

*State Recommendation Chairman*—MRS. R. C. SCHREYER, 2522 Deepwood Dr., Wilmington 3, Del.  
*Wilmington*—MRS. RICHARD FEHNEL, 309 Waverly Rd., Fairfax, Wilmington, Del.

### DISTRICT OF COLUMBIA

*State Recommendation Chairman*—MISS HELEN VANGILDER, 4021 Benton St. N.W., #304, Washington, D.C.  
*Washington*—MISS BETTY J. COVELL, 3342 Erie St., S.E., Washington 20, D.C.

### FLORIDA

*State Recommendation Chairman*—MRS. JEROME J. DE PAULA, 2602 W. Arch St., Tampa 7, Fla.  
*\*Fort Lauderdale*—MISS ALICE CALLAHAN, 743 15th Ave., Ft. Lauderdale.  
*\*Gainesville*—MRS. HOY WILLIAMS, 725 N.E. 6th St.  
*Jacksonville*—MRS. JOHN T. BRINSON, 1726 Clemson Rd., Jacksonville.  
*Lakeland*—MISS OWEN SUMNER, 717 S. Success Ave.  
*Miami*—MRS. CYRUS THOMPSON, 6000 S.W. 33rd St., Miami 55.  
*Orlando*—MRS. T. R. MINTER, 702 Hempstead, Orlando, Fla.  
*Pensacola*—MRS. WM. T. McELFRESH, Rt. 1, Box 728, Pensacola.  
*Plant City*—MRS. R. L. DIXON, P.O. Box 1561.  
*St. Petersburg*—MRS. DARLEY E. TEMPLETON, 570 Lake Maggio Blvd., St. Petersburg.  
*Tallahassee*—MRS. J. W. ASHTON, FSU, Box 2813.  
*Tampa*—MRS. ANGUS WILLIAMS, 3905 Estrella Ave.

### GEORGIA

*State Recommendation Chairman*—MISS MARGARET VARDAMAN, 4221 Club Dr., N.E., Atlanta.  
*Atlanta*—MRS. RAY BARNES, 2424 Glenwood N.E., Atlanta, Ga.

### IDAHO

*State Recommendation Chairman*—MRS. W. L. LUNDQUIST, Rt. 3, Box 161, Moscow.

### ILLINOIS

*State Recommendation Chairman*—MRS. RUSSELL CARLSON, 102 E. Roosevelt, Freeport, Ill.  
*Aurora, Ill.*—MISS GLORIA BENDER, Wildwood Dr., Aurora, Ill.  
*Carbondale, Ill.*—MRS. WILLIAM BORK, Latin American Institute, Southern Illinois University, Carbondale.  
*Chicago*—MRS. GEORGE R. HORNKOHL, 2834 Addison St., Chicago 18, Ill.  
*Chicago North Suburban*—MRS. HENRY C. KORFF, 1179 N. Beverly Lane, Arlington Heights, Ill.  
*\*Decatur*—MRS. KENNETH MERVIN, 22 Lakecrest Dr.  
*DeKalb*—MRS. JACK SIMICH, 1203½ State St., DeKalb.



- Elgin*—MRS. JOHN O'HAIRE, 16 N. Alfred.  
*Eureka*—MRS. WILLIS E. MANGOLD, 313 E. James, Eureka, Ill.  
*Galesburg*—MRS. MYRON SOUPENE, 285 Fair Acres Dr., Galesburg.  
*La Grange*—MRS. LESTER SNOW, 2551 W. 63 St., Downers Grove, Ill.  
*West Suburban*—MISS RUTH PAYNE, 536 S. Spring Ave., La Grange.  
*Peoria*—MRS. W. P. FITZPATRICK, 1633 W. Laura.  
*\*Rockford*—MRS. HAROLD LIVINGSTON, 2404 Barton, Rockford.  
*Urbana-Champaign*—MRS. JAMES WISNER, 818 W. Washington, Champaign.
- INDIANA**  
*State Recommendation Chairman*—MRS. VERA GRACE FRENCH, Apt. 3B, 415 S. 25th St., South Bend, Ind. Bloomington—  
*\*Columbus, Ind.*—MRS. ROBERT ADAMS, 1615 35th St. Fort Wayne—MRS. ARCEL PION, 5421 Leo Rd.  
*Franklin*—MRS. HARRY TOWNSEND, R.R. 3, Franklin, Ind.  
*\*Greencastle*—MRS. RALPH WEST, R.R. 2.  
*Indianapolis*—MRS. PAUL L. JENKINS, 5926 E. 43 St. Lafayette—MRS. KARL T. KETTLEHUT, 1313 Hedgewood Dr., Lafayette.  
*Muncie*—MRS. CLAIR BULLOCK, 508 E. Adams, Muncie.  
*South Bend*—MISS BENITA CARLSON, 1717 North St.
- IOWA**  
*State Recommendation Chairman*—MRS. F. DARRELL GOAR, 5425 30th Ave., Moline, Ill.  
*Ames-Boone*—MRS. GEORGE HOLLAND, 135 N. Wilmoth, Ames, Iowa.  
*Cedar Rapids*—MRS. ED. HELGERT, 646 Grant Woods Dr. S.E., Cedar Rapids.  
*Des Moines*—MRS. PHILIP JEPSON, 3217 Wright St.  
*\*Fairfield, Iowa*—MRS. HAROLD LAMB, 205 E. Burlington.  
*Iowa City*—MRS. ROBERT DAUTREMONT, 815 N. Dodge.  
*Quint City* (Davenport, Bettendorf, Rock Island, Moline, East Moline)—MRS. ROLAND KIRKWOOD, 1866 12th Ave., Moline, Ill.  
*Sioux City*—MRS. W. F. SCHAEER, 2740 S. Glass, Sioux City, Iowa.
- KANSAS**  
*State Recommendation Chairman*—MRS. THOMAS M. EVANS, 830 Harris St., Manhattan, Kan.  
*\*Emporia*—MRS. W. G. PRICE, 1236 Washington.  
*Hays, Kansas*—MRS. DON KERNS, Hackberry Court, Hays, Kan.  
*\*Johnson-Wyandotte County, Kan.*—MRS. W. T. McCUNE, 1154 N. 36 St., Kansas City, Kan.  
*Manhattan*—MRS. T. M. EVANS, 1945 Huntington Ave., Manhattan, Kan.  
*Topeka*—MRS. C. ROBERT YATES, 1901 Randolph, Topeka.  
*Wichita*—MRS. WM. D. WISE, 1647 N.E. Parkway, Wichita.
- KENTUCKY**  
*State Recommendation Chairman*—MISS JOAN STADELMAN, 823 Stanley, Hopkinsville, Ky.  
*Lexington*—MRS. ANTON LEITNER, 417 Cochran Rd., Lexington.  
*Louisville*—FRANCES COX WEST, 1211 Cherokee Rd., Louisville 4, Ky.
- LOUISIANA**  
*State Recommendation Chairman*—MRS. JOE WHITE, Box 591, Houma, La. *Co-Chairman*—MRS. J. WILSON LEPINE, 103 Cherokee, Thibodaux, La.  
*Asst. SRC*—MRS. J. WILSON LEPINE, Thibodaux, La.  
*\*Baton Rouge*—MRS. R. F. FENTON, 2151 E. Ramsey Dr., Baton Rouge.  
*Lake Charles*—MISS IRMA SCOTT, 1151 Bilbo St., Lake Charles.
- New Orleans*—MISS SUE PRIEST, 517 Shermaine Lane, Metairie, La.  
*Shreveport*—MRS. E. N. REIDENBACH, 3208 Alexander Ave., Shreveport.
- MAINE**  
*State Recommendation Chairman*—VELMA OLIVER, 3 Allen Rd., Orono.
- MARYLAND**  
*State Recommendation Chairman*—MRS. BLAINE O'DELL, 2007 Lydonlea Way, Baltimore 12, Md.  
*Baltimore*—MRS. HERBERT W. LAPP, 4804 Frederick Ave., Baltimore 29, Md.
- MASSACHUSETTS**  
*State Recommendation Chairman*—MRS. JOHN HIGGINS, 99 Greenacre Rd., Westwood, Mass.  
*Boston*—MISS MARGARET ARMSTRONG, 10 Oak Hill Dr., Arlington 74, Mass.
- MICHIGAN**  
*State Recommendation Chairman*—MRS. JOE SMITH, 1112 Maiden Lane Ct., Apt. 104, Ann Arbor, Mich.  
*Albion*—MRS. PARKER SMITH, 510 Linden Ave., Albion, Mich.  
*Battle Creek*—MISS RUTH TOWER, Route 3, Box 1055G, Battle Creek, Mich.  
*Detroit*—MRS. DONALD MALDON, 14231 Alma, Detroit 15, Mich.  
*Flint*—MRS. CLYDE JONES, 321 W. Philadelphia, Flint.  
*Grand Rapids*—MRS. PHILLIP H. CHICHESTER, 1737 Warwick S.E., Grand Rapids.  
*Kalamazoo*—MRS. JAMES R. DEWOLF, 651 Fineview Ave., Kalamazoo 13.  
*Lansing-East Lansing*—MRS. JOSEPH SHEEDY, 619 Cornell, East Lansing.  
*Oakland County*—MRS. W. C. HINMAN, 27310 Welling-ton Rd., Franklin.  
*Ypsilanti-Ann Arbor*—MRS. ROBERT GALBREATH, 1706 Hanover Rd., Ann Arbor, Mich.
- MINNESOTA**  
*State Recommendation Chairman*—MRS. PAUL VELZ, 801 Boone Ave. N., Minneapolis 27, Minn.  
*Twin Cities* (Minneapolis-St. Paul)—MRS. RODNEY E. ENGELN, 4825 Penn Ave. S., Minneapolis 9, Minn.
- MISSISSIPPI**  
*State Recommendation Chairman*—MRS. W. M. RAYBURN, 808 Johnson Ave., Hattiesburg.  
*Hattiesburg*—MRS. RONALD LOPER, McLaurin School, McLaurin, Miss.
- MISSOURI**  
*State Recommendation Chairman*—MRS. J. CARL JOURDAN, 5906 Locust St., Kansas City.  
*Kansas City*—MRS. J. CARL JOURDAN, 5906 Locust St., Kansas City, Mo.  
*\*Kirksville*—MRS. AL HOLZMEIER, 505 E. Fillmore, Kirksville.  
*Marshall*—MRS. JAMES REID, 102 E. Rea St., Marshall.  
*\*Springfield*—MRS. L. E. LURNEY, 720 E. Walnut.  
*St. Louis*—MRS. ROBERT McDORMAN, 944 Liggett, St. Louis 19, Mo.  
*Warrensburg*—MRS. WILLIAM MAYFIELD, Centerview, Mo.
- MONTANA**  
*State Recommendation Chairman*—MISS RUBY SWANSON, Mt. View Lodge, Troy.
- NEBRASKA**  
*State Recommendation Chairman*—MRS. BEN AKERT, 1800 S. 51st, Lincoln, Neb.  
*Lincoln*—MRS. L. E. CHAPMAN, 3227 East Pershing Rd.  
*Omaha*—MRS. JAMES W. BENJAMIN, 1620 S. 116 St., Omaha 14, Neb.
- NEVADA**  
*State Recommendation Chairman*—MRS. ARLENE SOUTHARD, Box 575, Las Vegas.



## NEW HAMPSHIRE

*State Recommendation Chairman*—MRS. STANLEY R. SHIMER, 37 Woodman Rd., Durham.

## NEW JERSEY

*State Recommendation Chairman*—MRS. H. A. BATES, 10 Roosevelt Ave., East Orange, N.Y.

*Northern New Jersey*—MRS. JOHN W. WALDRON, 225 Liberty St., Apt. 407, Bloomfield, N.J.

*Northeastern New Jersey*—MRS. WILLIAM TABOR, 415 Van Dyke St., Ridgewood, N.J.

## NEW MEXICO

*State Recommendation Chairman*—MRS. JOHN CARLISLE, 1524 Roosevelt, Alamogordo

\**Albuquerque*—MRS. THOMAS BEARD, 2614 Gretta, N.E.

\**Las Cruces*—MRS. GEORGE GARDNER, Box 973.

## NEW YORK

*State Recommendation Chairman—Upper New York:* MARY FRANCES SIMS, 1217 Bellevue, Syracuse, N.Y.

*State Recommendation Chairman—Lower New York:* MARJORIE W. SCHLEHER, 57 Adams St., Garden City, N.Y.

*Buffalo*—MRS. RICHARD T. MASSON, 874 Richmond Ave., Buffalo.

*Long Island*—MRS. JACK MAGENNIS, 145 Kensington Rd., Garden City, N.Y.

*New York City*—MISS BIRGIT DAHLSTROM, 2069 E. 72nd St., Brooklyn, 72, N.Y.

*Bronx*—MISS LILLIAN AHLE, 2123 Hermany Ave., Bronx 72, N.Y.

*Manhattan*—MISS ELEANOR M. MURPHY, 37-26 87th St., Jackson Heights, N.Y.

*Queens*—MISS CHARLOTTE SCHMIDT, 41-23 68th St., Woodside 77, N.Y.

*Staten Island*—MRS. A. G. STEM, 128 Hart Blvd., Staten Island 1, N.Y.

*Rochester*—MRS. ROBERT EADS, 17 Highland Parkway.

*Syracuse*—MISS WINIFRED FARLEY, 104 Haffender Rd., Syracuse, N.Y.

## NORTH CAROLINA

*State Recommendation Chairman*—MRS. A. D. JAMTEAS, 5452 Addison Dr., Charlotte.

\**Charlotte*—MRS. CLAUDE B. RUMBLE, 900 Longbow Rd., Charlotte, N.C.

## NORTH DAKOTA

*State Recommendation Chairman*—MISS VALBORG OS- LUND, 414 Second Ave., S., Grand Forks.

*Grand Forks*—MISS MARY SAFSTROM, 16½ N. Fourth, S., Grand Forks.

## OHIO

*State Recommendation Chairman*—MRS. ERROL JONES, 2687 Wexford Rd., Columbus, Ohio.

*Ada*—MRS. ALICE WEBB, 316 S. Johnson St.

*Akron*—MRS. LEE JONES, 2247 12th St., Cuyahoga Falls.

*Berea*—MRS. DEAN THOMAS, 250 Front, Berea, Ohio.

*Canton Area*—MRS. RICHARD WALTENBAUGH, 125 W. 9th St., North Canton 20, Ohio.

*Cincinnati*—MISS PATRICIA SULLIVAN, 6830 Hurd Ave., Cincinnati 27.

*Cleveland Eastside*—MRS. C. ROGER BUCKMASTER, 3779 Freemont Rd., Cleveland 21, Ohio.

*Cleveland Westside*—MRS. PAUL FOSTER, 24116 Russell Rd., Bay Village, Ohio.

*Columbus*—MRS. NATHAN HATFIELD, 1922 Beaumont Rd.

*Dayton*—MRS. E. DALE LEFLER, 7358 Charlene Dr., Dayton 32, Ohio.

*Hamilton*—MRS. LUTHER A. PETERS, 401 Ross Ave.

*Kent*—MRS. RALPH HARTZELL, 1443 S. Water, Kent.

\**Portsmouth*—MRS. JAMES D. GRAMM, Box 322, Rt. 3.

*Springfield*—MRS. MARY ANN SCHNEIDHORST, 610 Tanglewood Dr., Springfield.

*Toledo*—MRS. C. SORENSEN, 1839 Stallwood, Toledo.

*Wooster*—MRS. JAMES MICHENER, 1901 Christmas Run, Wooster, Ohio.

*Youngstown*—MRS. STANTON W. SIMKINS, 2602 Rose- wel Dr., Youngstown, Ohio.

## OKLAHOMA

*State Recommendation Chairman*—MRS. N. K. SCOTT, 1260 E. 30 St., Tulsa.

*Alva*—MRS. CARL PETERMANN, 1330 Young.

\**Bartlesville*—MRS. HERBERT LOY, 4744 E. Frank Phil- lips Blvd.

*Oklahoma City*—MRS. W. J. DONNELLY, 2734 Wilshire Blvd., Oklahoma City 18.

\**Ponca City, Okla.*—MRS. L. W. VICKERY, 142 Whit- worth, Ponca City.

*Stillwater*—MRS. GUY M. PRITCHARD, 824 W. Bennett Dr., Stillwater, Okla.

*Tulsa*—MRS. JESSIE FEARS, 2621 S. 74th E. Ave., Tulsa, Okla.

\**Weatherford*—MRS. DEAN WRIGHT, R. 2.

## OREGON

*State Recommendation Chairman*—MRS. MONTE L. THOEN, 13124 N.W. Sue St., Portland 10.

*Corvallis*—MRS. E. L. MAGHAMBY, 3310 Knollbrook Way.

*Eugene*—MRS. V. J. ADKINSON, 47 Salley Way, Eugene.

*Portland*—MRS. JOHN J. ELLIOTT, 1427 N.E. 16th St., Portland.

*Salem*—MRS. ZENDA HENDRICKSON, 453 Montgomery, Woodburn, Ore.

## PENNSYLVANIA

*State Recommendation Chairman—East:* MRS. EDWARD MONAGHAN, 305 Narberth, Narberth, Pa.

*State Recommendation Chairman—West:* MRS. LAW- RENCE J. KNAPP, 314 Fieldbrook, Pittsburgh 34.

*Erie*—MRS. JOHN RAPPE, 3829 Briggs Ave., Apt. 2.

*Philadelphia*—MRS. HOMER J. SIMS, 839 Medway Rd., Philadelphia 15, Pa.

*Pittsburgh*—MRS. RALPH FIFE, 252 Joanfield, Pitts- burgh 34, Pa.

*State College*—MRS. F. J. DOAN, State College, 711 Holmes St.

## RHODE ISLAND

*State Recommendation Chairman*—MRS. JAMES H. CROSSLEY, 40 Farmland Rd., Warwick.

*Providence*—MRS. WILBUR TALLMADGE, 225 Long St., Apponaug, R.I.

## SOUTH CAROLINA

*State Recommendation Chairman*—

*Charleston*—HAZEL MOORE, 68 Elizabeth Lane.

*Columbia*—MRS. CELESTIN PUTZ, 3022 Girardeau.

## SOUTH DAKOTA

*State Recommendation Chairman*—MRS. RICHARD E. HUFFMAN, JR., 1535 S. State St., Aberdeen.

## TENNESSEE

*State Recommendation Chairman*—MRS. THOMAS SCALES, 4309 Bates Dr., Nashville.

*Knoxville*—MRS. J. E. PIERCE, 2817 Woodson Dr., Knoxville 18.

*Memphis*—MRS. KIRBY BISHOP, 792 West Drive.

*Nashville*—MRS. CHARLES ANDERSON, 229 Amherst Dr., Donelson, Tenn.

*Tri-Cities Alumnae*—MRS. WM. A. HARTZELL, JR., 106 W. Chestnut, Johnson City, Tenn.

## TERRITORY OF HAWAII

*State Recommendation Chairman*—MRS. DAVID W. DAVIS, 1635B Liholiho St., Honolulu.

*Honolulu*—MRS. W. DAVID, 1635B Liholiho St., Hono- lulu.

## TEXAS

*State Recommendation Chairman*—MRS. CLAUDE A. BELL, 3813 Bryn Mawr, Dallas 25.



*Amarillo*—MRS. BERL M. SPRINGER, 702 Sunset Terr.  
*Austin*—MRS. HOWARD PAYTON, 11909 Oak Trail.

*Beaumont*—MRS. CLINTON ADAMS, 680 Dewey, Beaumont, Tex.

\**Corpus Christi*—MRS. ALLEN SALGE (Marian), 917 Dodderidge, Corpus Christi, Tex.

*Dallas*—MRS. LOREN H. RAY, 10831 Pinocchio, Dallas 29.

*El Paso*—MRS. DONALD LONGNECKER, 405 Duskin Drive, Loma Terrace.

*Ft. Worth*—MRS. J. M. RIDDELL, 3817 Spurgeon, Ft. Worth.

*Houston*—MRS. ROBERT H. MOFFATT, JR., 4618 Ingersoll, Houston 27.

*Huntsville*—MRS. CLYDE HALL, 1807 Ave. P.

*Lubbock*—MRS. MERLE D. ROUTZON, JR., 1707 39th St.

*San Antonio*—MRS. JERRY C. PARKER, 330 Denton Dr., San Antonio 10, Tex.

## UTAH

*State Recommendation Chairman*—MRS. FRANKLIN SHAFER, Box 552A, RFD, Tooele. *Co-Chairman*—YOLANDE SUTTON, 1606 Yale Ave., Salt Lake City.

*Salt Lake City*—MRS. H. E. FACER, 2400 Logan Way, Salt Lake City, Utah.

## VERMONT

See New Hampshire

## VIRGINIA

*State Recommendation Chairman*—MRS. ARTHUR L. BLAKESLEE, 2916 Noble Ave., Richmond, Va.

*Richmond*—MRS. B. W. HUTCHESON, 706 Maple St., Ashland, Va.

*Roanoke*—MISS BARBARA A. BRYANT, 3921 Bohon St., N.E., Roanoke.

*Shenandoah Valley Alumnae*—MRS. ESTHER LA ROSE, Box 952, Staunton, Va.

## WASHINGTON

*State Recommendation Chairman*—MRS. D. DEAN STEWART, 1224 3rd Ave., N.W., Puyallup.

*Pullman*—MRS. PERRY C. COMBS, 507 State St.

*Seattle*—MRS. RAY M. MURRAY, JR., 1638 Interlaken Blvd., Seattle 2.

*Spokane*—MISS HELEN KADING, W. 2028 4th Ave., Spokane.

*Tacoma*—MRS. TED CROSS, 6849 S. Alaska.

## WEST VIRGINIA

*State Recommendation Chairman*—MRS. W. RAY MANNING, 4310 Staunton, Charleston.

*Athens-Princeton*—MISS VIRGINIA HATCHER, 907 Reynolds, Princeton.

*Charleston*—MRS. RICHARD BOKENKAMP, 827 Carroll Rd., Charleston, W.Va.

*Huntington*—MRS. EARL R. SKAGGS, 841 12th Ave.

## WISCONSIN

*State Recommendation Chairman*—MRS. WALTER J. BEYER, 2771 S. Root River Pkwy., West Allis 19.

*Milwaukee*—MRS. JAMES C. HUNT, 618 N. 90th St., Milwaukee.

*Waukesha*—MRS. ELLERY CLAYTON, 1104 E. Wabash Ave.

## WYOMING

*State Recommendation Chairman*—MRS. GLENN K. ROGERS, 312 E. Pershing Blvd., Cheyenne, Wyo.



### ALUMNAE GROUPS

You'll want the distinctive Robert Rollins Delta Zeta Blazer, too—it's fashionable for the lives you lead!

# PLEGGED!

Chosen As The Official

## Delta Zeta Blazer

ROBERT ROLLINS

Now, Delta Zetas everywhere have their own official Blazer—a beautiful bond of pride—with the elegant DZ coat-of-arms woven right into the pocket.

This indispensable addition to a college wardrobe, available only through Robert Rollins, fits sorority life as well as it fits your figure—perfectly! It speaks volumes about how proud you are of your chapter, gives you a wonderful sense of belonging to DZ. Your Robert Rollins Blazer is so handsomely tailored it can go anywhere, do anything—campus or town, sorority meeting or weekend date, classroom or stadium, rushing, pledging—it varies its outlook to suit the occasion. Best of all, it only looks expensive. You'll want your whole chapter to have the distinction and prestige of a Delta Zeta Blazer by Robert Rollins.

Fashioned of the finest fabrics in officially approved colors to suit your favorite color strategy: White wool tweed, White flannel, White "doeskin" flannel; Menswear flannel in Mint Green, Forest Green, Coral Pink. PIPINGS: White, Bright Green, Dark Green or Plain Edge.

Send for exact prices, and order blank.

### ROBERT ROLLINS BLAZERS, INC.

Dept. TL, 832 Broadway  
New York 3, N.Y.



# Your Official Jeweler

## BURR, PATTERSON & AULD COMPANY

2301 Sixteenth Street  
Detroit 16, Michigan

### Catalogues free upon request

When ordering badges, please use the official badge order form and forward same to the Executive Secretary for her approval. Your sorority requires this.

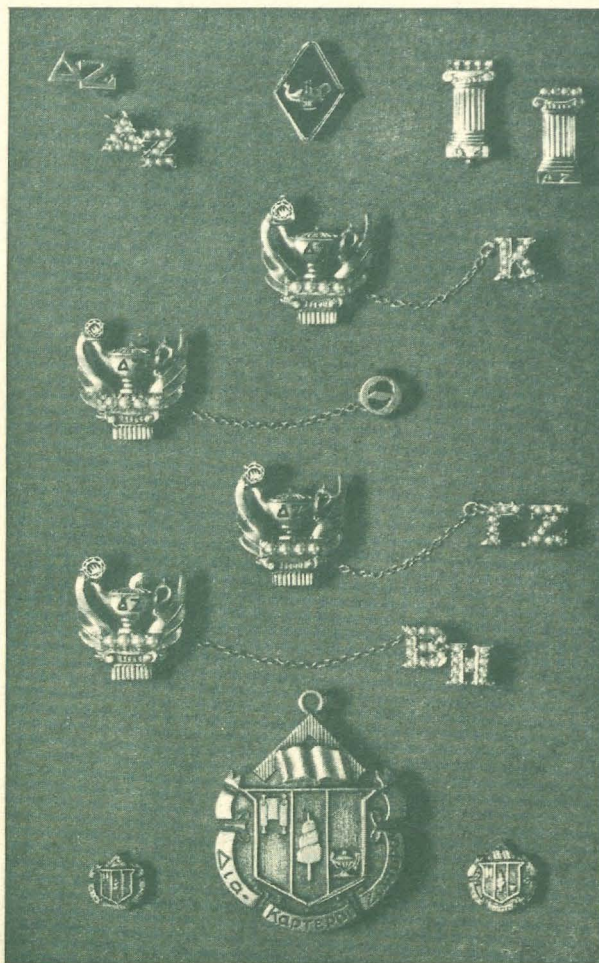

### STANDARD BADGES

|  |         |
|--|---------|
| Zircon, set flush or tiffany .....   | \$13.50 |
| Brilliant cut diamond, flush or tiffany .....                                  | 22.50   |
| Medium size diamond, flush or tiffany .....                                    | 27.50   |
| .10 Diamond set flush or tiffany .....   | 62.50   |
| (Be sure to specify your choice of setting for the diamond, flush or tiffany.) |         |
| Recognition pin, staggered letters, crown set pearl .....                      | 10.00   |
| Recognition pin, staggered letters, gold-filled .....                          | 1.50    |
| 10K gold .....   | 2.50    |
| Mother's pin, plain .....  | 3.00    |
| with pearls .....  | 4.25    |
| Pledge pin, with safety catch .....  | 1.25    |

### GUARD PIN PRICES

|                       | Single<br>Letter | Double<br>Letter |
|-----------------------|------------------|------------------|
| Plain .....           | \$2.75           | \$ 4.25          |
| Crown set pearl ..... | 7.75             | 14.00            |
| Close set pearl ..... | 5.50             | 9.25             |

(Be sure to mention the name of your chapter when ordering a guard to your pin.)

**10% FEDERAL EXCISE TAX MUST BE ADDED TO ABOVE PRICES; ALSO STATE SALES AND USE TAX WHERE THEY ARE IN EFFECT.**



Entered as second class matter

If undeliverable return copies and Form 3579 to Delta Zeta  
Sorority, 3561 N. Pennsylvania St., Indianapolis 5, Indiana.

**RETURN POSTAGE GUARANTEED**