

# THE LAMP OF DELTA ZETA

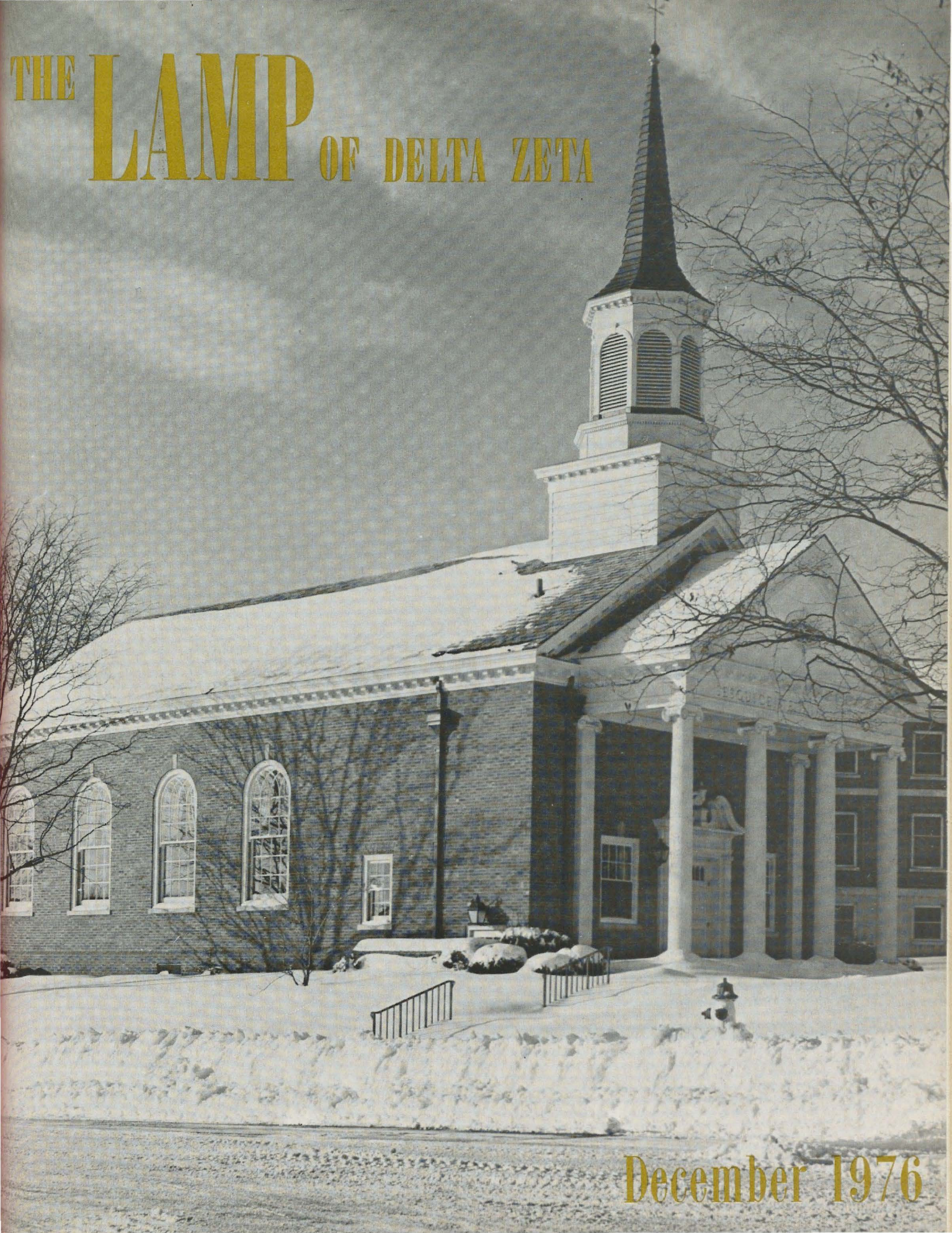

December 1976



# Delta Zeta Founders Memorial Fund

WATCH IT GROW!

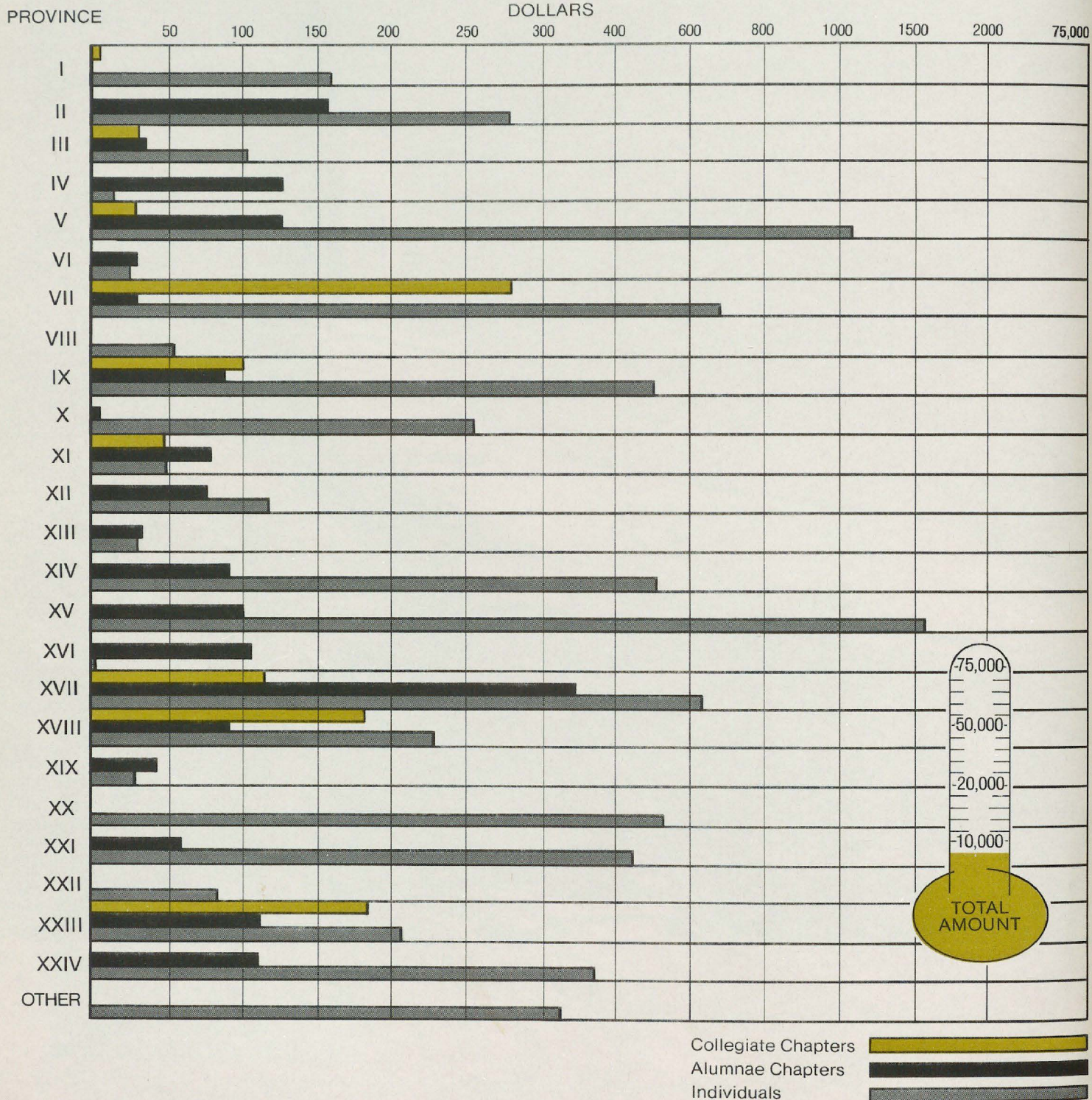



# THE LAMP

## OF DELTA ZETA

December 1976

Volume 66 Number 1

### Editor

Florence Hood Miner  
1040 H Avenue  
Nevada, Iowa 50201

### Staff

Grace Mason Lundy  
Beth Kennard Moore  
Diane Jones Skelton

THE LAMP of Delta Zeta, official magazine of the sorority, is published quarterly by the Delta Zeta Sorority, 21 East State Street, Columbus, Ohio 43215. Life subscriptions \$40.00. Printed in the United States of America by Compolith Typesetting, Indianapolis, Indiana, and Dixon Press, Dixon, Illinois. Second class postage paid at Columbus, Ohio, and at additional mailing offices.

ATTENTION: Send all editorial material to the Editor, Mrs. Arthur J. Miner, 1040 H Avenue, Nevada, Iowa 50201. Send all changes of address, changes of name, and notices of death to Delta Zeta National Headquarters, Columbus, Ohio. Deadline for chapter editors: November 10, May 10.

### On the Cover

Winter scene of the University chapel at Miami, built from contributions of alumni and friends. The carillon chimes were a gift of Delta Zeta and dedicated in October of 1959.

### CONTENTS

- 5 Old Miami—New Miami
- 8 Diamond Jubilee Convention
- 10 Carolyn Wills, 1976 Woman of the Year
- 12 National Council Nominations
- 14 Phi Beta Kappa
- 15 Miss America Contestants
- 16 Sweethearts
- 18 Alumnae—Their Privileges
- 20 Profile in Progress
- 22 Delta Zeta Daughters
- 23 Teaching the Pre-Academic Child
- 24 Alumnae Profiles
- 28 Flame Eternal
- 30 Directory
- 39 Lampost

It is with deep regret that the National Council announces the closing of Lambda chapter of Delta Zeta and Iota Pi chapter of Delta Zeta.





*Above: Western Female Seminary founded in 1853, later Western College, now a part of Miami campus.*



*Above: Old Main was first occupied as a classroom in 1824, and later renamed for President Benjamin Harrison who was an 1852 graduate of Miami.*

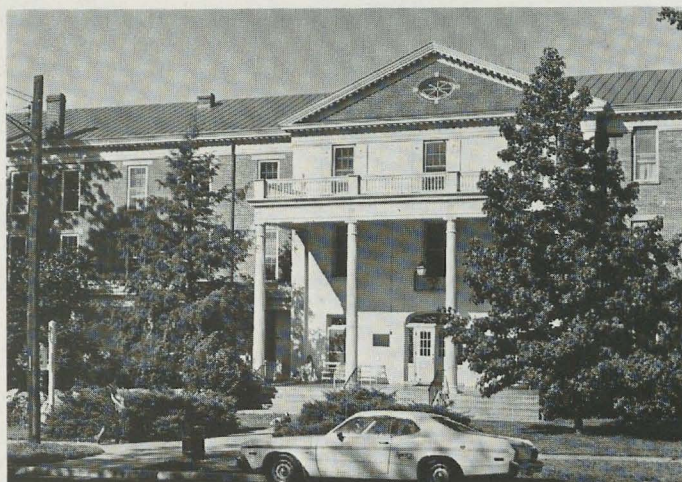

*Right: Oxford Female Institute founded 1849, became Oxford College and merged with Miami in 1928.*



*Oxford Female College, chartered in 1854, became a part of the Miami campus in 1926, now known as Fisher Hall.*

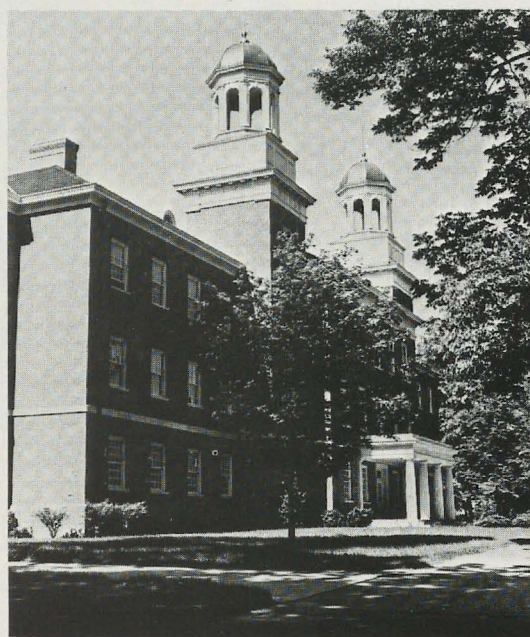

*The new Harrison Hall was dedicated in 1960.*



# Old Miami New Miami

*Old Miami! New Miami!  
Days of old and days to be;  
Weave the story of thy glory,  
Our Miami, here's to thee.*

*by Lucile Crowell Cooks, A-Miami  
Former Chairman of Miami University Board of Trustees*

This bicentennial year has renewed interest for many of us in historic buildings and events. Oxford, Ohio, has an unusual number of such buildings for a small community. It has been written that there were nine colleges for men founded before the Revolution in America and by 1800 there were twenty-one with Miami University considered one of the oldest with the founding date of 1809. However, for many years women had little opportunity for a higher education and so it is surprising to note that in the middle 1850s three female institutions were founded in Oxford.

Oxford College, founded as Oxford Female Institute in 1849 by John Scott, was the oldest Protestant school for women in the United States to confer the B.A. degree. Caroline Scott Harrison, wife of Benjamin Harrison, 23rd President of the United States, graduated from Oxford College in 1852 and became the first President General of the D.A.R. Oxford College merged into Miami in 1928.

Oxford Female College, chartered by the State Legislature in 1854, was also established by John Scott after breaking away from Oxford Female Institute. However, by 1867 because of financial difficulties, these two colleges merged, first residing in the Female Oxford College building (Fisher Hall) until it was sold to the Oxford Retreat Company in 1882, and then returning to the first or original building which had become an hotel in the interim. Miami University entered into a contract with the Oxford Retreat Company in 1923 and Fisher Hall became a part of the campus in 1926. This building is one of the most elaborate college buildings constructed during the Civil War antebellum period in Ohio. It is named in honor of Judge Elam Fisher, honor graduate of Miami, a member of the Board of Trustees for 36 years, and a member of the Ohio House of Representatives.

The Western Female Seminary, although organized in 1853, began offering the A.B. degree in 1903 when it changed its name to Western College for Women and then finally to Western College. The first president was Helen Peabody who was an 1848 graduate of Mt. Holyoke. Before coming to Western for 33 years, she taught at Mt. Holyoke for five years. Western has often been called the Mt. Holyoke of the West. Western became a part of Miami in 1974.

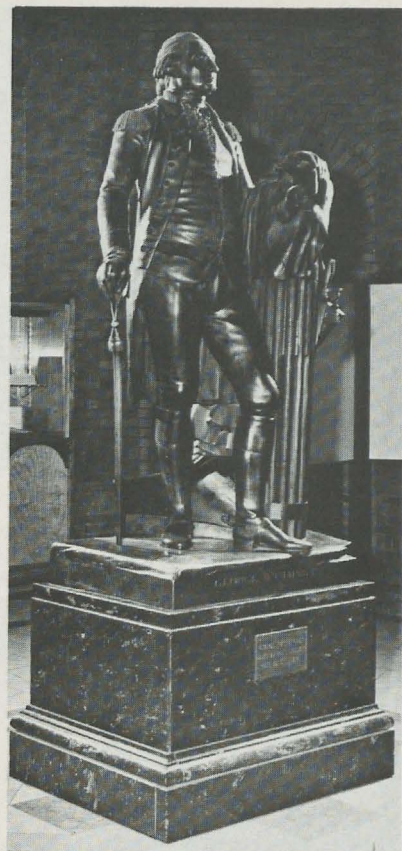

*Bronze of the statue of George Washington  
done by Jean Antoine Houdon which stands  
in Hall Auditorium.*

All three of the original female college buildings are now on the Miami campus and all are listed in the National Register of Historic Places.

Miami University opened its doors to women in 1902, primarily for education in teaching, shortly after Dr. Guy Potter Benton became President. Since Beta Theta Pi (1839), Phi Delta Theta (1848), and Sigma Chi (1855) had already been founded at Miami, Dr. Benton was most sympathetic and helpful to our six courageous founders of Delta Zeta when they sought his guidance in establishing a national sorority. The current Hall Auditorium was the original administration building, built in 1908 and eventually named for Dr. Benton. However, with the completion of the new Behavioral Science Building, it was dedicated in 1968 to the 12th President of Miami University 1902-1911, Dr. Guy Potter Benton.

"Old Main" was first occupied as a classroom building in 1824. In 1931 the Board of Trustees renamed the building Harrison Hall in honor of Benjamin Harrison, the 23rd President of the United States 1889-1893, and a graduate in the class of 1852. He was also a United States Senator and a Civil War Commander. Delta Zeta was officially founded in "Old Main" and a bronze plaque was placed in the hall in recognition of the event. It was later placed in the main hall of the "new" Harrison Hall which was dedicated in 1960.



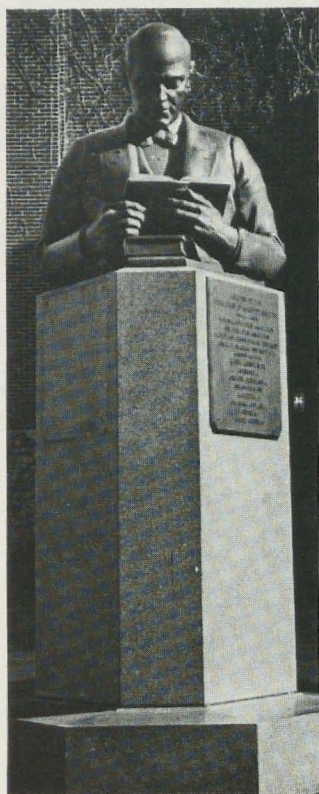

*In the courtyard of the School of Education is the bronze statue of William Holmes McGuffey.*

*Thou shalt stand a constant beam  
Crimson tow'rs against the sky;  
Men shall ever seek thy guiding,  
Pow'r like thine shall never die.*

Elliott Hall(1828) and Stoddard Hall(1835) were the first residence halls for men. The first residence hall for women was built in 1905 and named for a President of Miami(1871-73) who ironically was opposed to women at the University. At the time Hepburn Hall was torn down in 1972 to provide land for the new library, the corner stone was opened. Among the articles was a scroll tied with faded rose and green ribbons, noting that Delta Zeta was founded in 1902 and the initiates for the year 1902-3-4 were: Julia Bishop, Mary Collins, Anna Keen, Alfa Lloyd, Mabelle Minton, Anne Simmons, Elizabeth Coulter, Lillian Minton, Luella Crugar, Noble Miller, Edith Dininger, Mary Belle Martin, Mary Estelle Coulter, Jessie C. Denman, Marie Helen Hirst, Silla T. Stanton, Elizabeth Aleen Barnett, Maude Fitzgerald, Mary Fitzgerald and Helen Gaskill. This scroll is now in the archives of the University, but a replica hangs on the wall in National Headquarters.

McGuffey is a name not easily ignored at Miami. With three buildings—McGuffey Hall which houses the School of Education, McGuffey Laboratory School and McGuffey Museum bearing his name, he continues to retain some measure of the national fame he acquired in the last half of the nineteenth century. While he was a renowned preacher and lecturer, the 122 million copies of the McGuffey Eclectic Readers had the most influence nationwide.

William Holmes McGuffey was a professor of Philosophy at Miami from 1823-36. The McGuffey Museum is the original house in which he lived in 1833 and where he wrote four of his Readers as well as conducting an experimental school for children. Here can be located the most complete collection of McGuffey Readers in existence. The bronze statue of William Holmes McGuffey is in the courtyard of the School of Education and is largely the result of Dean Minnich's endeavors who was one of the founders of the Federated McGuffey Societies of America and a former Dean of the School of Education.

As new residence halls for women were built, beginning with Hamilton Hall in 1940, named for the first Dean of Women, sorority suites were included in the plans. Shortly after the completion of Hamilton Hall, Delta Zeta presented a portrait of Dean Elizabeth Hamilton to the University where it now hangs in the foyer of the residence hall. Alpha chapter resided in Hamilton Hall until the dining rooms at adjacent Richard Hall were remodeled in 1974 to provide larger accommodations. Since Delta Zeta was the first national sorority on the campus, Alpha chapter was given the first choice of the new suites.

Two more buildings should be mentioned, namely the University Center, built in 1957 and financed by student fees, and the Murstein Alumni Center(1968) bearing the name of a Hamilton and Cincinnati benefactor. The Climbers, class of 1917, gave the guest wing. Many of the furnishings in the Alumni Center have been contributed by alumni.

In the Hall Auditorium stands a statue of George Washington which is the sixth of 22 bronze copies cast from the marble original by the French sculptor Jean Antoine Houdon. Thomas Jefferson and Benjamin Franklin made the arrangements in France and eventually Houdon came to America in 1785. He went to Mt. Vernon and took measurements and a face mask of Washington and, because of these factors, this is generally considered to be the most accurate sculptural representation of George Washington. Lafayette said, "That is the man himself. I can almost realize he is going to move." The statue was given to Miami in 1920 by Samuel Spahr Laws, 1848 Miami graduate, who at the time was the oldest living alumnus at the age of 96.

From 1776 to the 1809 founding date of Miami University is a very short span of thirty-three years. Indeed Miami can be proud of its heritage and tradition, and Delta Zeta can be assured that it has a firm foundation upon which to continue building.





*Elliott Hall (1828) and Stoddard Hall (1935) were the first residence halls for men.*



*Corner of Alpha chapter's suite in Richard Hall.*



*William McGuffey's home (1833), now the McGuffey museum.*

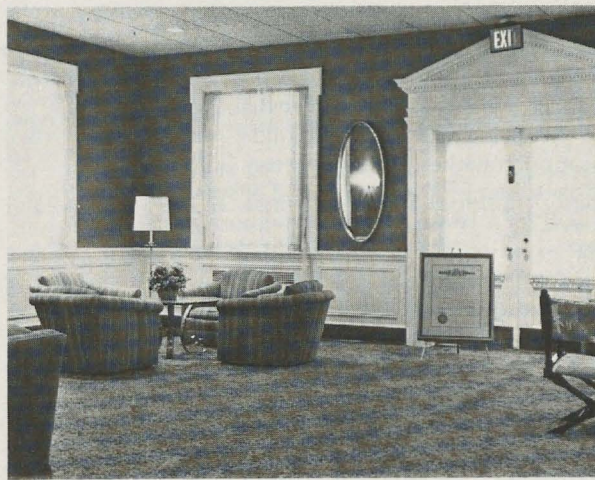

*This view of Alpha chapter's suite shows the national charter.*



*Exterior view of Richard Hall and Delta Zeta suite.*

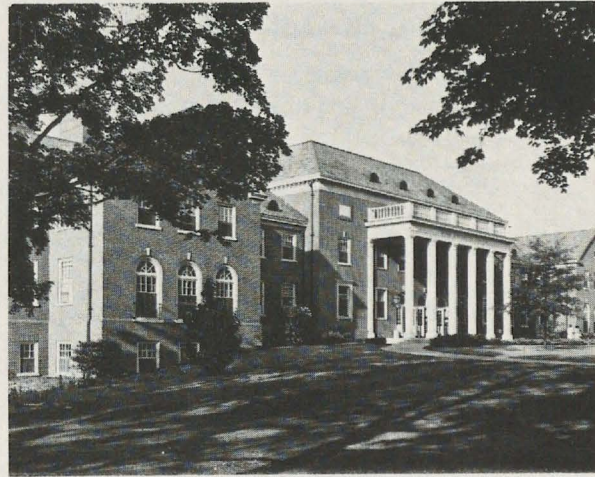

*The University Center was built in 1957 and financed by student fees.*



DELTA ZETA DIAMOND JUBILEE CONVENTION  
 Sheraton-Columbus Motor Hotel  
 Columbus, Ohio  
 June 16-20, 1977

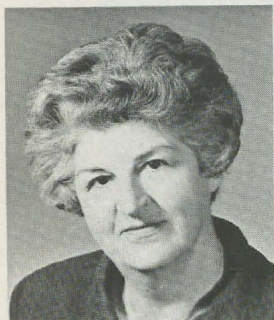

The 1977 Delta Zeta National Convention committee chaired by Past National President, Betty Heusch Agler, has been steadily at work planning for the Diamond Jubilee Convention June 16 to 21.

The theme of this our 75th Anniversary Convention is "Acres of Delta Zeta Diamonds," and our celebration together in convention holds the promise of being an exciting and inspirational as well as a rewarding and memorable Delta Zeta experience for all collegiate and alumnae sisters attending it.

The opportunity to meet sisters from all of our Delta Zeta chapters will draw each of us closer together as we realize the true meaning of our national sorority.

An invitation to attend is hereby extended to all Delta Zeta sisters. Come to Convention and enrich your life, renew your Delta Zeta energies as you walk softly on the Miami University campus and participate in Delta Zeta's Diamond Jubilee.

*Florence Elizabeth Harvey*  
 National President

TENTATIVE PROGRAM

*Thursday, June 16*

10:00 am—5:00 pm Registration  
 8:00 pm Formal Opening Banquet

*Friday, June 17*

8:30 am Business Meeting  
 12:00 noon Pups and Hounds Luncheon  
 2:00-5:00 pm Delta Zeta Collegiate and Alumnae Workshops  
 7:00 pm Initiation Banquet

*Saturday, June 18*

8:30 am Business Meeting  
 12:00 noon Colonnade Luncheon  
 2:00-5:00 pm Delta Zeta Collegiate and Alumnae Workshops  
 7:00 pm Awards Banquet

*Sunday, June 19—A DAY AT MIAMI*

For those using bus service, we will meet at the Sheraton at 8:30 am and will leave for Miami University, Oxford, Ohio promptly at 9:00 am. We will arrive back at the Sheraton about 9:30 pm. For those providing their own transportation . . . please meet at Miami University Center at 11:30 am.

*Monday, June 20*

8:30 am Business Meeting  
 12:00 noon Order of the Golden Rose Luncheon  
 2:00-5:00 pm Delta Zeta Collegiate and Alumnae Workshops  
 7:30 pm Formal Installation Banquet

*Tuesday, June 21*

Breakfast  
 Departures



**VISITORS  
REGISTRATION BLANK  
DELTA ZETA DIAMOND JUBILEE NATIONAL CONVENTION  
Sheraton-Columbus Motor Hotel**

**Columbus, Ohio**

**June 16-20, 1977**

Please type this form and return to Delta Zeta Sorority, 21 E. State St., Suite 600, Columbus, Ohio 43215. THIS FORM IS FOR VISITORS ONLY. Delegates will receive their registration forms in the mail. Full-time visitors (attending entire convention) must include registration fee of \$45.00 with this form. Part-time visitors (not attending entire convention) must include registration fee of \$10.00 for each 24-hour period they plan to attend. Visitors desiring meals *only* do not pay a registration fee but must make advance reservations. Make checks payable to Delta Zeta Sorority.

Name \_\_\_\_\_  
(last) (first) (maiden name, if married) (husband's first)

Home address \_\_\_\_\_ Phone: \_\_\_\_\_  
(street) (city) (state) (zip) (area)

School address \_\_\_\_\_ Phone: \_\_\_\_\_  
(collegiate) (street) (city) (state) (zip) (area)

Chapter/School \_\_\_\_\_ Initiation Year \_\_\_\_\_ Check one: Alumna \_\_\_\_\_ Collegian \_\_\_\_\_

Age Group (check one): Under 21 \_\_\_\_\_ 21-30 \_\_\_\_\_ 31-40 \_\_\_\_\_ 41-50 \_\_\_\_\_ over 50 \_\_\_\_\_

**PLEASE INDICATE BELOW YOUR PLANS FOR ATTENDING CONVENTION:**

\_\_\_\_\_ I WISH TO ATTEND THE ENTIRE CONVENTION AT A COST OF ..... \$200.00  
*Includes hotel 5 nights, 3 meals daily, transportation from airport to hotel and return, "A Day at Miami", tax, gratuities and all convention activities. (Add \$50.00 for single room.)*

LANE AVENUE TRAVEL, Delta Zeta's official travel agent, can provide at no extra cost to you, the most efficient and economical travel schedule to Convention.

\_\_\_\_\_ I WISH TO USE THE SERVICES OF LANE AVENUE TRAVEL, 1650 W. Lane Avenue, Columbus, Ohio 43221.

\_\_\_\_\_ I WISH TO RESERVE THE DAILY HOTEL PACKAGE FOR \_\_\_\_\_ DAYS AT COST OF \$40.00 PER DAY  
(Add \$10.00 per day for single room.) ..... \$ \_\_\_\_\_  
THE DATES I WISH TO ATTEND ARE: \_\_\_\_\_  
*Includes hotel, 3 meals daily, tax, gratuities and all convention activities for the days I am attending.*

\_\_\_\_\_ I WISH TO ATTEND "A DAY AT MIAMI" INCLUDING TRANSPORTATION FROM SHERATON TO MIAMI AND RETURN. LUNCH AND DINNER INCLUDED. .... \$ 20.00

\_\_\_\_\_ I WISH TO ATTEND "A DAY AT MIAMI" AND WILL PROVIDE MY OWN TRANSPORTATION. LUNCH AND DINNER INCLUDED ..... \$ 12.00

RESERVATIONS CANNOT BE ACCEPTED AFTER MAY 1, 1977. Your reservations will not be considered unless registration fee (if applicable) is included with form. NO REFUNDS for cancellations postmarked May 20 or later.

**FOR INDIVIDUAL MEAL RESERVATIONS, CHECK BELOW IN SPACE PROVIDED:**

*I will not be staying at the hotel, but wish to make the following meal reservations. I understand that paying for meals only does not entitle me to attend meetings or workshops. Registration of \$10.00 per day must be paid in order to attend meetings or workshops.*

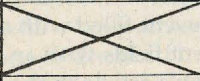
	June 16 Opening Banquet	June 17 Initiation Banquet	June 18 Awards Banquet	June 19 Day at Miami	June 20 Closing Banquet
Breakfast		: \$ 3.50	: \$ 3.50	: \$ 3.50	: \$ 3.50
Lunch		: \$ 6.00	: \$ 6.00	: SEE	: \$ 6.00
Dinner		: \$10.00	: \$10.00	: ABOVE	: \$15.00
Daily total	\$	\$	\$	\$	\$

Total Amount for Daily Meals ..... \$ \_\_\_\_\_

FULL PAYMENT DUE POSTMARKED NOT LATER THAN MAY 20, 1977

AMOUNT ENCLOSED ..... \$ \_\_\_\_\_





*Carolyn Lee Wills on the job at Eastern Airlines*

Whether on the job in her capacity as Regional Manager of Public Relations for Eastern Airlines or announcing an anonymous donation of \$25,000 helping make the Atlanta Alumnae Chapter's "Evening at the Fox" a stunning success, Delta Zeta's 1976 Woman of the Year, Carolyn Lee Wills, Delta Delta chapter at Georgia State University, typifies many women today holding executive management positions in industry. Carolyn's present position as Regional Manager of Public Relations in the Southern Division covers the area from Atlanta west to Los Angeles as far south as Pensacola and north to Memphis and San Francisco.

Carolyn's responsibilities include the areas of radio, television and print media in community and public relations, special promotion and editing of an Eastern paper "Peachline." She joined Eastern Airlines in 1965 as the first representative of women's activities and then held positions as senior sales representative and public relations representative before assuming her present position. In addition, during a four month leave from the airline, Carolyn was hostess of the "Today in Georgia" television program aired on WSB-TV Atlanta.

Prior to joining Eastern, Carolyn spent a year traveling around the world and has since visited over 40 countries from the Far East to the Middle East across eastern and western Europe through South America and home! The purpose of the trip was to broaden her education by seeing, learning and doing as much as possible. The knowledge of people and their customs gained from her experiences has been a decided asset in her chosen field of public relations.

# Carolyn Lee Wills

## 1976

## Woman of the Year

*by Dianne Fellows Guild, Δ-DePauw*

At Georgia State University, Carolyn studied journalism but she says she majored in "activities" serving as President of the Panhellenic Council, President of Delta Delta chapter, editor of the yearbook, listed for two years in *Who's Who Among Students in American Universities and Colleges*, Dean's List, Mortar Board and sweetheart of Pi Kappa Phi Fraternity. During this time, she also did fashion shows for Atlanta department stores and daily television shows on two Atlanta stations as well as teaching visual poise and fencing at a charm school. She was the valedictorian graduate of Fulton High School in Atlanta.

But Delta Zeta's Woman of the Year for 1976 has never stopped working for or promoting Delta Zeta wherever and whenever she travels since her graduation from Georgia State University. For more than four years Carolyn was a Delta Zeta field representative traveling to colleges and universities throughout the United States as a "good will ambassador," training officers, supervising rush programs and calling on Deans of Women and other college officials. She is presently secretary of the Delta Delta House Corporation, chairman of the evening group of the Atlanta Alumnae Chapter and recently been elected as president of that alumnae chapter. She has served as Vice-President and President of the Atlanta Panhellenic.

Serving as the Publicity Chairman of the Atlanta Alumnae Chapter's recent "Evening at the Fox," Carolyn's many contacts and knowledge of public relations were instrumental in assuring the successful event of a lifetime for the Atlanta Alumnae Chapter. What began as a simple men's fashion show with expected attendance of 600, developed into a glittering social event filled with celebrities from the sports and entertainment fields with an attendance of over 2000 Georgians. Carolyn's article in the September issue of *The Lamp* featured the alumnae and highlights of the evening. Proceeds were donated to a special fund to save and preserve Atlanta's famous Fox Theater. Over \$70,000 was raised and Delta Zeta can be proud of the efforts made to help preserve the famous landmark. All this could not have been possible without the public relations talents and know-how of our Woman of the Year.



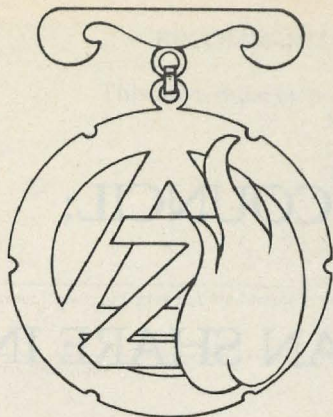

Carolyn served on the Board of Directors of the Imperial Life Insurance Company for nine years. She served nine years on the Board of Directors of the Georgia State University Alumnae Association and the Board of Trustees of the Georgia State University Foundation. She created the Speakers Bureau for the Atlanta Dogwood Festival. She has served as Vice-President and Recording Secretary of the Young Matrons Circle for the Tallulah Falls School, an organization of young women supporting a school in North Georgia's mountains. In 1974-75 Carolyn served as the Second Vice-President for Membership.

She is presently on the Executive Board of The Fashion Group and its treasurer for 1976-78. She is a member of American Women in Radio and Television and a member of Eastern Airline's Management Council. She was Vice-President of the National Association of Media Women and was appointed by the Atlanta mayor to serve on the Atlanta Region Commission's Emergency Medical Service sub-committee. She also serves on the Air Transport Association Public Relations Committee and served on the ATA Airline Editors Association. In addition, Carolyn was a member of the Atlanta Chamber of Commerce International Council in 1972-74. She is a member of the Mortar Board Alumnae Association.

Carolyn was nominated for Atlanta Woman of the Year in business in 1965, the youngest person ever nominated. She is listed in "Outstanding Young Women in America" 1972-73, "Foremost Women in Communications" 1972, "25 Best Dressed Women in Atlanta" 1972, "Personalities in the South" 1973-74, "World Who's Who of Women" 1973-74, "Ten Leading Ladies of Atlanta" 1973-74, was the Brookwood Business and Professional Women's Club Woman of the Year for 1973. Her latest honor has been being named to "Who's Who of American Women" 1977.

Carolyn is married to Charles H. Wills who is in private law practice in Atlanta. He received the first Master of Laws Degree granted by Emory University and holds a Doctorate Degree from Emory as well as a Bachelor of Science Degree from the University of Kentucky. Chuck was Delta Zeta man of the year at Kentucky, and says the first thing that impressed him about his wife was that she was a Delta Zeta.

Delta Zeta is proud that our 1976 Woman of the Year has combined her professional accomplishments with continued interest in the activities of Delta Zeta.



*Carolyn and Charles Wills. Before he even met Carolyn, he was voted Delta Zeta Man at the University of Kentucky.*



*Betty Heusch Agler, Past National President, and Florence Hohnbaum Harvey, National President, with Carolyn Wills at the banquet in Atlanta where she received her Woman of the Year medallion. (Details of the festivities will appear in the March issue.)*



# CONVENTION MEANS

## ELECTION OF A NATIONAL COUNCIL:

## EVERY DELTA ZETA CAN SHARE IN THIS

The Delta Zeta Constitution stipulates that in January prior to a National Convention, the Executive Secretary shall notify every chapter, collegiate or alumnae, and all other voting personnel, of their privilege to send to the official Nominating Committee, their personal recommendations for members they believe qualified to hold position on National Council.

A form for such recommendation is included in this issue of the LAMP, and the committee will appreciate, and carefully consider, all recommendations, at their meeting on March 6, 1977.

The 1977 Nominating Committee, following the specifications of the Constitution, represents each of the official participating groups of Delta Zeta Sorority. The 1977 Committee consists of:

Chairman, Grace Mason Lundy, *Past National President*  
Mary Margaret Calhoun Fore, *Province Alumnae Director*  
Linda Gregg Doyle, *Province Collegiate Director*  
Linda Agler Hobbs, *College Chapter Director*  
Theta, *Large Campus Chapter*  
Kappa Alpha, *Small Campus Chapter*  
Huntsville, Alabama, *Alumnae Chapter*  
Joan Dondrea Lowry, *Committee Chairman*

### DELTA ZETA STATE DAYS/PROVINCE WEEKENDS—1977

- |                                                          |                                                                                    |
|----------------------------------------------------------|------------------------------------------------------------------------------------|
| III April 16-17, 1977<br>Indiana, Pennsylvania           | XVII March 12-13, 1977<br>Austin, Texas                                            |
| IV April 2, 1977<br>Marshall Univ., Huntington, West VA. | XVIII March 12-13, 1977<br>Natchitoches, Louisiana                                 |
| V February 26-27, 1977<br>Wright State, Dayton, Ohio     | XIX February 4-6, 1977<br>Camelot Inn, Markham & Broadway<br>Little Rock, Arkansas |
| VII March 12, 1977<br>Franklin, Indiana                  | XX March 6, 1977<br>University of Kentucky<br>Lexington, Kentucky                  |
| X April 2, 1977<br>Iowa City, Iowa                       | XXI February 12-13<br>Mariner Resort Inn<br>Virginia Beach, Virginia               |
| XI April 2-3, 1977<br>and Hilton Airport Plaza Inn       | XXII February 19-20, 1977<br>Atlanta, Georgia                                      |
| XII Kansas City, Missouri                                | XXIII April 2, 1977<br>Auburn Univ., Auburn, Alabama                               |
| XVI April 15-16, 1977<br>Bartlesville, Oklahoma          |                                                                                    |



RECOMMENDATION FOR NATIONAL COUNCIL NOMINATION

This form must be postmarked not later than February 10, 1977 and mailed to:

Mrs. H. M. Lundy, Chairman  
c/o Delta Zeta National Headquarters  
21 E. State Street, Suite 600  
Columbus, Ohio 43215

Recommendee's name; if married, give married name first; in any case, include maiden name

Address: \_\_\_\_\_  
city and state street zip

college chapter degree, date any other colleges attended

college chapter offices held, or special services rendered

alumnae chapter, if a member

offices held or services rendered

Activities, offices or services in Delta Zeta as an alumna: local, state, province, national or other:

Office for which recommended, if you have a specific suggestion: \_\_\_\_\_

Reasons why you feel member is qualified to serve in office suggested: (use additional sheet of paper if more space is needed)

Present occupation of your recommendee, if employed; or family commitments:

Civic or community activities and commitments:

Special abilities, hobbies, experiences, useful in a sorority office:

Have you secured the consent of your recommendee to propose her? \_\_\_\_\_

IMPORTANT: Can she fulfill the needs for travel, which for Council members may be extensive and frequent? \_\_\_\_\_

Member is recommended by: \_\_\_\_\_  
your signature college chapter alumnae chapter

Address: \_\_\_\_\_  
city and state street zip



The plaque in the Phi Beta Kappa Memorial Hall at the College of William and Mary in Williamsburg lists the fifty members elected to Phi Beta Kappa during the first four years of the Society's history. At the top are the names of the five young men who organized the Society, and below these are listed the forty-five who joined their ranks before war-time emergency forced them to suspend Phi Beta Kappa activities in Virginia, according to the early Minutes, "in the sure and certain hope that the Fraternity will one day rise to life everlasting and Glory immortal."

On January 6, 1781 British troops were so near that a meeting was called "for the Purpose of Securing the Papers of the Society during the Confusion of the Times, and the present Dissolution which threatens the University." This, as it turned out, was the last meeting held by the Virginia Alpha for seventy years. The future of the Society would have been dim indeed if the Virginia members had not, in the preceding year, sent charters to the "universities of Cambridge and New Haven." The branch at Yale was formally organized on November 13, 1780, less than two months before the last meeting of the parent branch in Williamsburg.

The originator of the idea of Phi Beta Kappa and the Society's first president was John Heath, Jr., who was eighteen years old at the time, and a prize Greek scholar at the College of William and Mary. He is credited with forming the Greek phrase that gave the Society its name.

The first man to conceive of extending Phi Beta Kappa to colleges in other areas, as a means of binding together men of like mind at a critical time in the history of the young nation, was Samuel Hardy. Many years later William Short wrote of him, "He was a man of a most comprehensive mind, but as he was what was termed an irregular student, that is, not entitled to wear a cap and gown, he was not held in estimation by the pedantic and often thickheaded cap-and-gown students. I remember yet my surprise when he communicated to me his plan for extending branches of our Society to the different States. He expatiated on the great advantages that would attend it in binding together the several States.

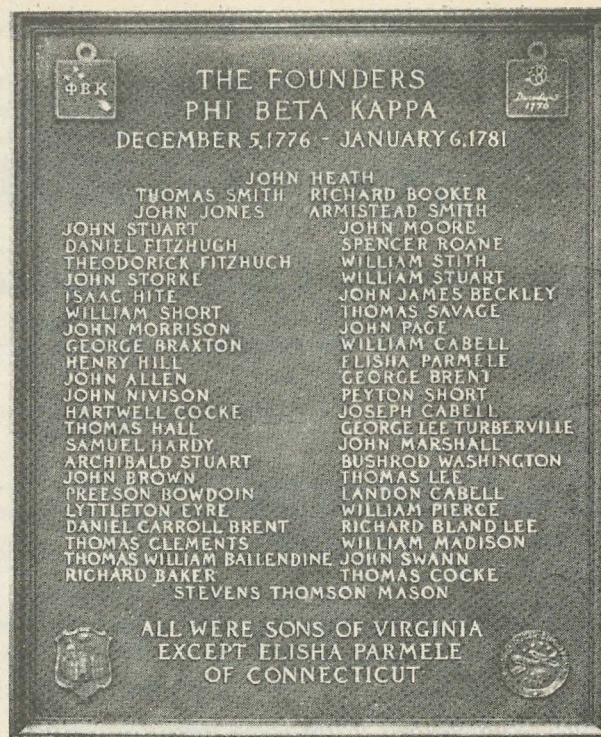

# Phi Beta Kappa 1776 - 1976

"I happened at that time to be acquainted with a gentleman from the Eastward who was a private tutor in the family of one of my friends, and as I knew he then contemplated returning to his native state, I suggested to Mr. Hardy the propriety of bringing forward his plan before the society, so that the charter might be ready to be sent by this gentleman."

Elisha Parmele, the "gentleman from the Eastward," had studied at Yale but received his A.B. from Harvard in 1777, and in 1779 was tutoring in a Virginia family. Elected to Phi Beta Kappa in July of that year, he applied for a charter for Harvard on December 4, and five days later for a charter for Yale. These he carried north in 1780.

*This bronze tablet included, in addition to the names of a Chief Justice and of an Associate Justice of the Supreme Court, those of two members of the Continental Congress, five members of the U.S. Congress, two U.S. Senators, the first Librarian of Congress, eighteen men who served in the Virginia House of Delegates and three Virginia Senators.*

*The above story was reprinted from The Key Reporter, through the courtesy of its editor, Evelyn Greenberg. Phi Beta Kappa will hold its Bicentennial Council on the anniversary weekend, December 3-7, at Williamsburg, Virginia.*



## Miss Rhode Island



Debra Cerroni  
Esmond, Rhode Island

Delta Zeta was represented in the recent Miss America contest by two collegiate chapter members. Debra Cerroni, Miss Rhode Island, is Vice-President of Beta Alpha chapter, and was Homecoming Queen at Rhode Island University in her freshman year. An Art and Education major, she was chosen for Kappa Delta Pi, and is a Dean's list student. A talented actress and singer, Debbie has had the lead in two of the university's operettas, and had led the cheers for all four years, with the last two as captain.

## Miss Wyoming



Carol June Wallace  
Jackson, Wyoming

June Wallace was a member of Alpha Theta chapter at the University of Kentucky before transferring to the University of Wyoming. Also a talented musician, June represented Kentucky in the Miss U. S. A. pageant last year and was one of the finalists.

Both women want to teach and to perform professionally. In the resumes sent by the Miss America Pageant their statistics are enviable. Debbie is five feet six and weighs 110 pounds while June weighs 117 pounds at five feet seven and three quarters.



## WICI Scholarship

Becky Tames of Indianapolis, a senior at Franklin College and vice-president of Psi chapter, was the recipient of the \$500 Florence Herz Stone scholarship from the Indianapolis Professional chapter of Women in Communications, Inc.

Becky is copy editor and feature editor of *The Franklin* and has maintained a 3.8 grade point average on a 4.0 scale. She is aiming for a career in public relations, is a member of the Franklin Collegiate chapter of WICI and has worked for the Indiana High School Press association. WICI scholarships are awarded on the basis of scholastic achievement, personality, extra-curricular involvement, need, and the goal of a career in some area of communications.





*Pam Wilson, ΕΠ-Henderson  
Phi Sigma Epsilon Sweetheart*



*Debbie Jones, Γ Τ-Bowling Green  
Delta Tau Delta Sweetheart*

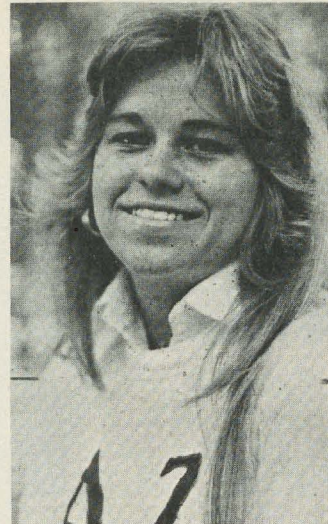

*Sandy Mormon, ΕΠ-Henderson  
Sigma Tau Gamma Sweetheart*

## Sweethearts, Sweethearts,

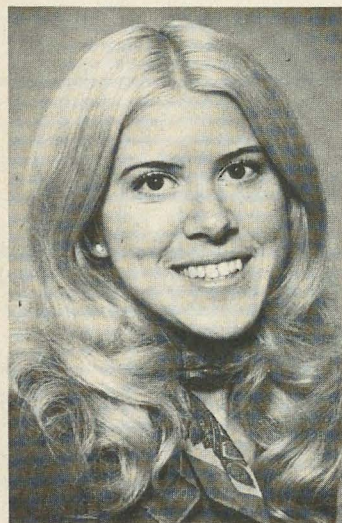

*Ellen Dillon, ΕΥ-Central Oklahoma  
Alpha Tau Omega Sweetheart  
Outstanding Greek and Senior Woman*



*Helen Enright, ΘΘ-De Paul  
Tau Theta Epsilon Queen*



*Jodi Tenuta, ΙΦ-Nevada Las Vegas  
Sweetheart of Sigma Chi  
Alpha Tau Omega Calendar Girl*





*Kathy Faircloth, BΔ -South Carolina  
Kappa Sigma Sweetheart*



*Kathie Ferla, Delta Tau Delta, Sue Bartholme, Theta  
Xi, and Cindy Resetar, Kappa Sigma Sweethearts are  
in Gamma Phi chapter at Indiana, Pennsylvania.*



*Karen McIlwrath Pittman, AE -Oklahoma  
Phi Gamma Delta Sweetheart*

## Sweethearts

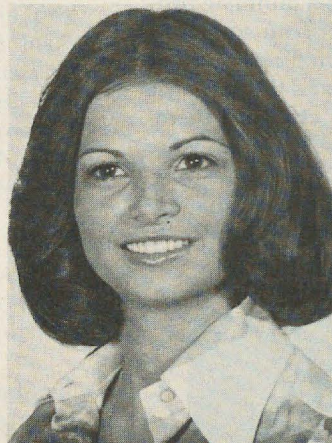

*Kathy Fleming, ΛΦ -Appalachian  
Pi Kappa Phi Queen*

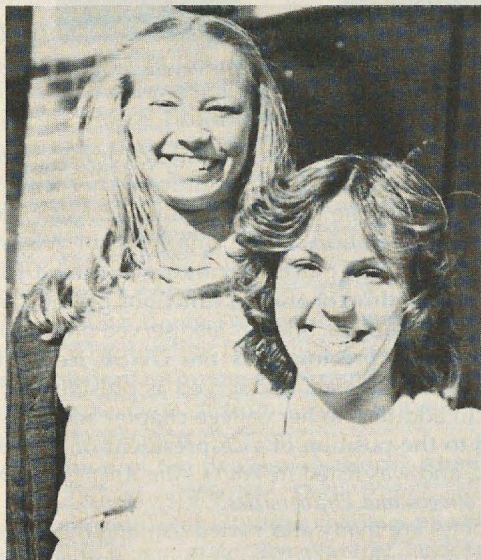

*Iota Theta members at Mansfield are Pat Webster, Phi  
Sigma Epsilon Sweetheart, and Nanette Litwin, Sigma  
Tau Gamma Rose Sweetheart.*



*Beverly Bankesh, ΕΠ -Henderson  
Sigma Phi Epsilon Sweetheart*

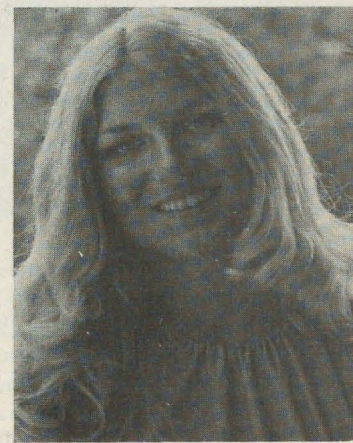

*Dodie Early, KΦ -North Carolina Charlotte  
Pi Kappa Phi Sweetheart  
Rose Queen*



# ALUMNAE:

## Their Privilege and Their Responsibility

To each of us has been granted the privilege of membership in Delta Zeta. The joys and struggles shared during college days served to draw closer the bonds of friendship. Surely we are not going to allow the precious gift of those friendships to lie idle and unused. The opportunity is ours to continue to foster those ideals and standards which marked for us a way of life so that other young women might learn to know and benefit from similar experiences. Surely none of us would accept a priceless gift from a friend and make no effort to say "thank you". The interest and influence of the alumnae is the greatest potential asset of Delta Zeta. Once a Delta Zeta, always a Delta Zeta, for it's true that with Alumnae: "It's the Everywhereness that Counts." \*

by Dianne Fellows Guild, Δ-De Pauw  
Vice President Alumnae Affairs

During the past year particular emphasis has been placed on various segments of Delta Zeta's national alumnae program with the aim being the improvement of our sorority's total national strength. Two areas were of vital concern, not only to the National Council of Delta Zeta and the Province Alumnae Directors but to the alumnae chapters themselves. These areas of the national alumnae program were alumnae chapter programming and ways and means projects. The National Council of Delta Zeta this past June approved two new national chairmanships specifically to assist the alumnae chapters in these particular areas.

### WAYS AND MEANS

*The purpose of Delta Zeta's national ways and means program is to stimulate alumnae interest by sponsoring "objects worthy of the highest aim and purpose of associated effort." \*\**

A well planned alumnae chapter ways and means project can assure not only a financially successful project but can unite the membership and give each alumna a sense of purpose as well as satisfaction in the group accomplishment. But it must be a project that not only is of interest to the alumnae chapter membership but considers the needs of the alumnae chapter.

The position of National Alumnae Ways and Means Chairman will co-ordinate the projects of Delta Zeta's alumnae chapters. A resource file will be created to help alumnae chapters find successful ways of raising funds specific to their chapter's needs upon their request and through newsletters in the alumnae chapter mailings. A list of proven successful projects on file with the chairman will be available to the alumnae chapters on a yearly basis.

Appointed to the position of National Alumnae Ways and Means Chairman is Susan Kuether, Zeta Xi chapter, University of Wisconsin at Stevens Point. Sue was born and raised in Wisconsin, but in May moved to the beautiful tropical island of Oahu and is presently residing in Kailua, Hawaii.

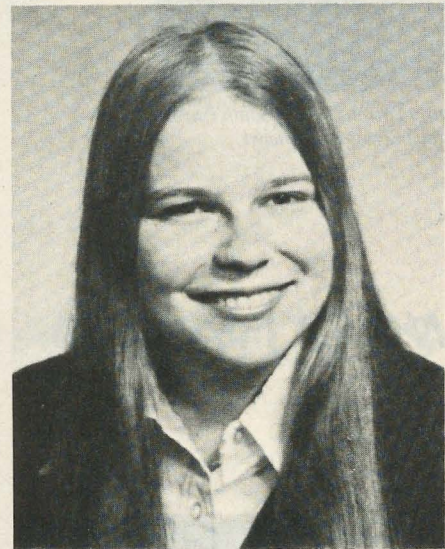

Sue Kuether, ZΞ-Wisconsin Stevens Point  
National Alumnae Ways and Means  
Chairman

Sue has served Delta Zeta as Province Alumnae Director for Province VIII (Wisconsin). In addition to her work with Delta Zeta alumnae, she held the position of Associate Director of Alumni Relations at the University of Wisconsin, Stevens Point, Alumni office. Her duties included the organizing and attending of alumni functions on the campus and throughout the state. She has also served on the UWSP Alumni Board of Directors and the UWSP Recruitment Committee. As a collegian, Sue served as president of Zeta Xi chapter. In addition to her college chapter activities, she was elected to the position of vice-president of the college panhellenic, and was listed in *Who's Who Among Students in American Colleges and Universities*.

Sue's hobbies are many and varied. Among them are rug hooking, photography, needlework, travel and since moving to Hawaii, letter-writing. She has traveled in Europe primarily staying with German families in the Black Forest and in Bavaria that she met while on a high school tour program.

Sue brings her knowledge of alumnae activities at the university level as well as her experience working with Delta Zeta alumnae in Wisconsin to her new position.



## ALUMNAE PROGRAMS

*Alumnae programs should further fulfill the purpose of our sorority and "stimulate one another in the pursuit of knowledge; to promote social and cultural activities for its members."\*\**

Probably no one area is of more importance to Delta Zeta's alumnae chapters everywhere than the area of alumnae chapter programming. Alumnae chapters must remember to reflect the needs of the membership in providing interesting and stimulating programs to assure top membership. Through the use of questionnaires, reports and newsletters, the National Alumnae Program Chairman will serve as the source center for distribution of information on alumnae chapter programming. Through her efforts Delta Zeta will help the alumnae chapters improve the quality of alumnae chapter programming thus increasing in turn, alumnae chapter membership.

The new National Alumnae Program Chairman is Judy Walker Ridgway, Iota Alpha chapter at Southwest Texas State University. Judy has been an active and enthusiastic Delta Zeta who has served in numerous capacities. Previous to her appointment as National Alumnae Program Chairman, she had served as president of the San Marcos Alumnae Chapter and as College Chapter Director for Iota Alpha.

At the present time, Judy is an active member and officer in the Corpus Christi Alumnae chapter. She received the Texas Outstanding Alumnae Chapter President Award in 1971 and in 1974 she received the Texas Distinguished Alumnae Service Award.

Judy and her husband, Wayne, and their daughters, Rayna Kay and Jennifer, live in Portland, Texas, near Corpus Christi. Judy is an elementary school teacher and is a member of several professional organizations. She is currently serving as Secretary of the Local Texas State Teachers Association. She is also busy as a Brownie Mother and in church activities. In their "spare time" Judy and her family enjoy sailing in Corpus Christi Bay and collecting shells along the beach of the Gulf Coast.

Among Judy's honors are her listing in the 1972 edition of "Outstanding Young Women in America" and the 1974 edition of "Outstanding Elementary Teachers of America." Our new National Alumnae Program Chairman brings her alumnae experience, her enthusiasm and dedication to Delta Zeta to her new position.

The addition of the two new National Alumnae Chairmen will indeed strengthen Delta Zeta's total national alumnae program. Our alumnae chapters must be strong if Delta Zeta is to maintain her place of leadership in the sorority world. Our goals are reflected in you, the alumnae of Delta Zeta, and in your active participation in alumnae chapter activities in our Diamond Jubilee year. Join us NOW!



Judy Walker Ridgway, IA-Southwest Texas  
National Alumnae Program Chairman



Anderson, Indiana, alumnae work with the Turtle Creek nursing home. Shown are Wanda Hardy Kline, Γ X-Ball State, Debbie Barnes Pitts, Ψ-Franklin, and Beth Emswiller McCarty, Γ X-Ball State, making nut cups for the dinner trays of the handicapped children.

\*History issue of *The Lamp*, 1967—prepared by Grace Mason Lundy

\*\*Constitution of Delta Zeta Sorority



(This is fourth in a series of nostalgic glimpses into the past from 1902 to 1992.)

## SORORITY MATURES IN WAR YEARS

**I**n the morning of December 7, 1941, the shocking attack on the U.S. Naval Base at Pearl Harbor killed many Americans in a two-hour air and submarine assault. The United States responded by entering into a full-scale commitment with our Allies in the European War which would not end until 1945.

**A**fter World War II, Americans continued to suffer from a severe case of the jitters . . . the fear of Communism, the fear of subversion, the fear of another war, even the fear of annihilation from the H-bomb. The nation's concern about aggression was sharply realized on June 25, 1950 when a massive invasion force from North Korea rolled into South Korea. President Truman ordered military forces into Korea; the U.S. 7th Fleet was sent to protect Formosa; and for the second time in five years, the United States was at war.

**W**hen Eisenhower was elected President in 1952, he declared that a Korean settlement should be one of his first tasks, and after seemingly endless negotiations, a ceasefire was arranged in July 1953. The Korean struggle had been a frustrating and costly era for the United States.

**T**he great demand for labor during World War II drew millions of women into industry. By the end of the '50s, so many women workers continued to hold jobs, they composed more than a third of the country's labor force. With more working mothers, there developed a clear-cut change in the role of the male as wage earner and the female as homemaker. More and more husbands helped wash the dishes, put the children to bed and learned to cook. In the professions, women found new opportunities in many careers formerly open only to men.



As the war in Korea tapered off to a stalemate, Americans began closing their backyard bomb shelters and setting up barbecue pits. People settled down in front of their TV sets to watch GUNSMOKE, a type of detached violence they could better understand.



The woman of the '40s seemed never to go anywhere without a hat. Whether she was shopping in the daytime or attending the theater at night, she almost invariably had something on her head.



Francis Albert Sinatra, *The Voice*, crooned his way to stardom amid a total surrendering collapse of feminine pulchritude. He was a new phenomenon in entertainment, unrivaled for sparking wild adulation in his fans.

**I**n this era, Delta Zeta proudly hailed such outstanding members as Ivy Baker Priest, Alpha Chi Chapter, who, among other outstanding honors, served as Treasurer of the United States from 1953 to 1961; Edith Head, Mu Chapter, who won Oscars for costume design from the National Academy of Motion Pictures in 1949, '50, '51, '52, '54 and '60; and lovely motion picture actress Gail Patrick, Alpha Pi Chapter, who served as Trustee of the Academy of Television, Arts and Sciences from 1959 to 1963 and as its national vice-president from 1960 to 1962.

**B**y September 1957, more than three million veterans of World War II and Korea (many of them women and some of them Delta Zetas) had gone to college under the GI Bill. In general, the GIs were the most serious, mature and industrious students that had ever attended American colleges. The uncertainty of the future had its effect on the moral climate of the college campus as well as the country. Hope for the future — without blind illusion — became a more caustic attitude among collegians. The desire for fraternal ties deepened for thousands who entered college in the '50s, and by the end of the decade, Delta Zeta's collegiate chapters had grown to 128 with 175 alumnae chapters and approximately 39,000 members.



st from its founding to the sorority's DIAMOND JUBILEE in 1977.)

## \$75,000 DELTA ZETA FOUNDERS MEMORIAL FUND TO SPONSOR COLLEGIATE SCHOLARSHIPS



With the war's end, fashion designers decreed the skimpy wartime look was out and gave m'lady the full-flowered "New Look" with swirling skirts 12 inches from the floor, shoulders definitely without padding — and bosoms definitely with.

Postwar musicals enter the theater scene: ANNIE, GET YOUR GUN... CAROUSEL... KISS ME, KATE... OKLAHOMA... MUSIC MAN... SOUTH PACIFIC... BRIGADOON... THE KING AND I and SOUND OF MUSIC were among the longest-running and most-acclaimed musicals in history.



In 1952, a group of scholars from Oxford University in England paid this tribute to America:

The faults and shortcomings of America — which, unlike those of the Soviet Union, are wide open to the world and freely discussed by the Americans themselves — have led too many people . . . to ignore the plain fact that the U.S.A. has been the best "top nation" since Rome. It establishes order, resists the aggressor, defends the attacked, strengthens the weak, and succors the poor. The U.S.A. is the first world power to give money away, to tax itself for the foreigner in peacetime. We are too little astonished at the unprecedented virtuousness of U.S. foreign policy and at its good sense.



Before television, 63 percent of Americans were asleep by midnight. By 1951, three-fourths of those with TV were up late watching the tube. The late-night format has remained essentially the same . . . talk, lots of music and a chance to meet celebrities.

Why do Americans give? They give because they care about others. This matter of giving and getting is not only an affair of the heart, but of the mind as well. It is simply good business to get a return on your investment. THE DELTA ZETA FOUNDERS MEMORIAL FUND is a good investment which will provide scholarships for deserving Delta Zeta collegians who need financial assistance to continue their education.

We feel that you, a Delta Zeta, will want to help because you care. You may not be able to send as much as you'd like, but we hope you will send as much as you can. Please complete and send the form provided with your contribution to:

Mrs. William Barth, Chairman  
Delta Zeta Diamond Jubilee  
1662 Villa South Drive  
West Carrollton, OH 45449

**GIVE A LITTLE — HELP A LOT!**

Whatever you give is tax deductible.

### FOUNDERS MEMORIAL FUND



Amount enclosed \$ \_\_\_\_\_

Name of individual or group: \_\_\_\_\_

Chapter and address of individual or group: \_\_\_\_\_

Address to which acknowledgement should be sent, if different from above: \_\_\_\_\_



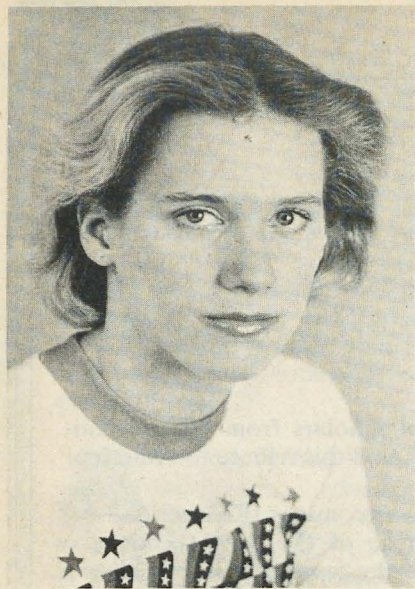

*Jennifer Hooker—Olympic Swimmer*

# Delta Zeta Daughters



*Cindy Wheeler, Frances Bird Wheeler and Connie Wheeler are all of Alpha Gamma chapter at the University of Alabama.*

When the 200-meter freestyle swimming finals were held at the Olympic Games in Montreal this July, all of Bloomington, Indiana, and especially all the Delta Zetas, were watching with excitement. The reason was fifteen-year old Jennifer Hooker, daughter of former mayor John Hooker and his wife Norma Anderson Hooker, E-Indiana.

In the June trials in Long Beach, California, Jennifer finished third in the 200-freestyle. In her qualifying heat she finished second, and thus earned the next-to-last spot in the Olympic finals. Jennifer finished in sixth place, defeating an East German swimmer in the process. She also beat an East German in her qualifying heat. Needless to say, Jennifer is considered "a ray of hope" for the future of American swimming. All this and just fifteen!

Last year as a high school freshman, Jennifer moved to Louisville, Kentucky, to swim and train with the Louisville Tarpons. This year she will return to Bloomington High School South as a sophomore. She will train with famed Indiana University swimming coach, James "Doc" Counsilman, who coached the United States men's team at Montreal. Jennifer has her sights set on the 1980 Moscow Olympics. Having learned much about psychological methods, she intends to get better and better. And how does she relax? You've guessed it—"at the pool!"

*by Mona Dean Robinson, AB-Illinois  
Bloomington Alumnae*

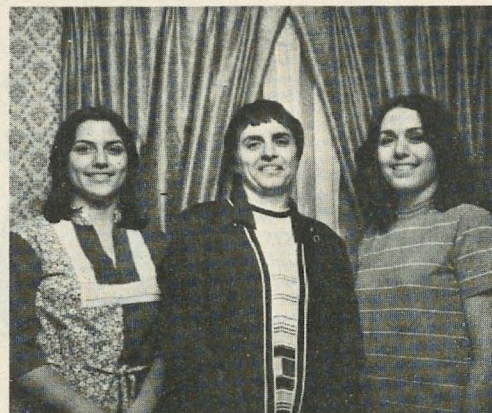

*Epsilon Gamma at Central Missouri has a happy Delta Zeta family, Janet Ulrich, Marion Owen Ulrich and Barbara Ulrich.*



*Of Alpha Gamma chapter at the University of Alabama are Janet Hall, Susan Hall Bellows, Lois Foshee Hall and Emily Hall Clem.*





by Mary Parry Mott, GP — Northern Illinois

*Teaching the Pre-Academic Child*, by Mary Mott. Published by Charles C. Thomas. A review from *Early Years* magazine calls this book "for you if you happen to teach pre-school children, or if you happen to teach deaf, hard of hearing, visually impaired, emotionally disturbed, mentally retarded or learning disabled children."

Since the author was Mary Parry Mott of Gamma Rho chapter at Northern Illinois University and so well written, your editor was of course very curious as to WHY this book was written as it somehow had an underlying subjective feeling. In answer to this question we have Mary's answer in her article. Her publisher is urging her to write her next book on the story of Alice.

In the early 1960's, knowledge of learning disabilities was not known to most teachers. When we discovered that our second daughter, Alice, was bright but having great difficulties with her school work, I began to correspond with authors of books or articles on the subject.

Although we live in an area where the academic level is high, the information was not yet locally available, nor was special help or understanding for Alice. Many, now well known authors, took time to answer my questions and provided me with some advice. Some of it was good, some not so good, but their advice was valuable to me in trying to help Alice.

We bought a larger house so she would not have to share a room with her sister two years older, nor with her sister ten years younger. We kept the room plain and free from distractions. We bought her a typewriter, a tape recorder and a "poor spellers dictionary" to help work with her fleeting memory. I also seriously considered not sending her to high school as we had been told by a physician in a well known university hospital that a trade school would probably be better due to the fact that she would probably level off academically. She wanted very much to go on to high school with her friends. My husband agreed with Alice and my Mother said to me, "Don't ever give Alice the chance to say to you that you didn't even let her try."

The turning point, I believe, began when Alice discovered a local park district drama club. She was motivated and determined to memorize play scripts. For the first two years of high school, I wrote each teacher describing her difficulties and they were very understanding, sometimes allowing her to take a test on a different day or under less distracting circumstances. The last two years of high school, Alice discussed her problems with her teachers herself. She graduated from high school with good average grades and the Drama award. She took her college entrance examinations in a room with only a few students and completed college with honors. While in graduate school, she earned membership in the honor society of Phi Kappa Phi.

I had been trained as a high school Home Economics teacher, but our first child Lynn was on the way when I graduated from Northern Illinois University, and I had never taught. When Alice was a high school junior, Lyn was in college and our bonus baby Grace was in first grade, so I decided to try substituting in the grade schools. While

substituting, I realized that I could spot a child with learning difficulties and began to question as to whether the child was receiving any help.

To my great pleasure, I discovered that many were, and many more teachers were now aware of learning difficulties. I met the Special Education Director who told me of seminars that I could attend and urged me to go back to school and take some special education courses.

Before I made that decision, he called and asked me to teach a class in a regular school consisting of pre-school physically handicapped children. He said it was a pilot class for the state and that because I had been a Home Economics major and had classes in child care and nutrition, I qualified to be a teacher of pre-school children.

I was very excited and very apprehensive about this venture, but took the step and have never been sorry. I was provided with a former nursery school teacher as an aide and a physical therapist and a speech therapist available.

There we were with nine physically handicapped children of normal intelligence and really didn't know just how to go about creating a program. I returned to school at nights for certification to teach the physically handicapped, and finally for a Master's Degree.

During the first few years, I kept a collection of activities that we did in the classroom, and later learned to analyze them according to modes of learning. Eventually I learned that many of the children in my classroom had learning difficulties and that I could not expect them all to learn just one way. Sometimes a child couldn't learn if I just talked to him, but needed a picture presented to him. Sometimes a child might not learn from a picture, but could learn from an experience or manipulated objects. There were many situations and it was a thrill when I found the way.

The book was my Master's project. It explains processing systems, hints for classroom management, sample weekly planning, a sample teacher-made diagnostic test, and my collection of activities. Each activity lists the teaching objective and is organized according to materials and methods of use. This is the book I wish I had possessed when I started teaching my class.

Of course, I was thrilled when Charles C. Thomas of Springfield accepted it for publication. I hope it is helping teachers and many pre-academic children whether handicapped or not.

I feel very humble about this whole list of events that has happened to me, all because I had a little girl-Alice.



Illustration and sketch of Margaret Boyd from her book of poems entitled *Bits Remembered*.



## MIRACLE

I was blind, but now I see!  
The joy of it sweeps over me like a swelling tide,  
And my world grows wide  
As my soul soars high with ecstasy.  
Is this the miracle that came to me?  
Is it really true that I can see?  
Or is this some figment of the mind  
Just pictured so — I scarcely know.

In some lights things are very clear;  
In other lights I almost fear  
This interval of precious sight  
Will darken into endless night.  
No! This cannot be, for God is just!  
His Word is Law; In Him I Trust!

Margaret Boyd, O — Pittsburgh, now living in Winter Park, Florida, has just published a book of her verse which she calls *Bits Remembered*. After a long and fulfilling life, Margaret has lost almost all of her sight. But with her remaining vision, she keeps contributing.

Back in 1926 when serving as head of the English department in Bloomsburg, Pennsylvania, she spent three months in study and travel on an AAUW scholarship to Oxford University in England.

In 1929 she joined the faculty at Clarion and became involved in many activities in addition to her classes. She organized and became advisor to Panhellenic, was co-director of the College Players, advisor to Alpha Psi Omega and Pi Mu Gamma and co-director of Mid Western Pennsylvania Music and Forensic league.

In 1938 the senior class at the college dedicated their year book *The Sequelle* to her. Both Mary and her friend Marie Marwick retired in 1957 after 28 busy and happy years.

In 1969 the members of the board of trustees responding to the requests of many alumnae, named the beautiful new Fine Arts building in their honor and so it is The Marwick-Boyd Fine Arts Center.

Her poem *Miracle* came to her a few days after she received her new glasses and the world suddenly came alive again for her.



Ellen Donaven, BΩ — New York

Ellen A. Donaven, BΩ — New York, a prominent New York civic leader, headed the slate of candidates for the Democratic Judicial Convention in the recent primary election. Of the 16 named by the District Leader 8 were elected and Ellen received the highest number of votes and has since been re-elected to the Kings County (NY) Committee. She is Chairman of the Assembly District Delegates.

Ellen received her B.S. and M.A. degrees from the School of Education of New York University. She was a teacher of health and physical education in the New York City Junior and Senior high schools until her retirement. The first woman to be elected

president of the Parish Council of Our Lady of Angels, Ellen has now been reelected to that office and as such participates in the meetings of the Community Council of which the Parish Council is a member. She is a delegate to the Civic and Political Education Committee, and to the Citizens United for Education (CUE) which indicates her continued interest in the education of our youth. An active participant on the church bowling team, Ellen also is an active member of the Brooklyn Teachers Association.

Ellen served for many years as the College Chapter Director for Beta Omega chapter. She also was president of the chapter's Alumnae Association.





## Outstanding Young Woman

Jennifer Wiggins Cels has been named the Outstanding Young Woman of America for 1975 from the state of Arizona. Jennifer was initiated into Beta Nu-Miami, Florida, and graduated from Ball State University, Muncie, IN in 1970 with a degree in Business Administration.

Jennifer is a Senior Sales Representative for Hunt-Wesson Foods, Inc. in Phoenix, Arizona, and in 1975 she was named the Top Sales Representative of the Year for Hunt-Wesson. Jennifer was the first woman to ever receive this award and was also the first woman to win the top sales contest with Hunt-Wesson which resulted in a week's vacation for her and her husband.

Jennifer is also active in the League of Women Voters and the state chapter of Business Professional Women's Club. Jennifer has served as National Pledge Training Chairman for Delta Zeta and will serve as President of the Phoenix Alumnae Chapter for the next two years.

Shreveport alumnae honored Hannah Nell Harz Quin,  $\Sigma$ -Louisiana State, with a farewell party before her recent move to Texas. Pictured are Carol Hamilton Brill,  $\Theta E$ -Louisiana Tech, Hannah Nell and Tracey Tanquary Cox,  $\Sigma$ -Louisiana State. Hannah Nell is a former president of both the Shreveport and Baton Rouge alumnae chapters, and was Louisiana's Province Alumnae Director before taking on the responsibilities of National Reference Chairman.



## Edith and Redford

Edith Head Ihnen, M-California, has added the real-life woman to her list of designs to make women beautiful. She has recently done a series of designs for Vogue patterns for their holiday-resort line which will fit the not too perfect figures as well as the glamour girls. On the movie side she is currently working on the new Mae West picture *Sextette* and *Airport 1977* starring Jack Lemmon, Olivia de Havilland, Jimmy Stewart, and Brenda Vaccaro. She is conferring here with Robert Redford, who helped win her an Oscar for the costumes in *The Sting*.

## Farewell Party







## Research Director



Dr. Sarah Ruth Norred

## Friends Help

*Rosanne Coher, ΘΖ, shows her teacher, Ron Usiewicz, that a little bit of wine adds that extra flavor to a gourmet meal, prepared in food service management classes at The University of Akron.*

"With a little help from my friends" are lyrics from a song popular with young people a few years back. Now it's the way Rosanne Coher, ΘΖ, describes how she completed her college degree at Akron University in minimum time with a B average, even though a vision problem makes it impossible for her to read from books.

Deciding to go into food service management because she "cooks all the time anyway," Rosanne received help from those friends—including her mother, Eloise, and sister, Donna—when they read study assignments to her.

Merely hearing, rather than seeing, words, sentences and paragraphs makes comprehension difficult enough, but being tested on words seen only in the mind's eye is a different story. Again, that little bit of help was all that Rosanne required in her determined effort to become a food service professional.

"In some courses, the teacher would allow another student to read the test to me as he or she was doing it," Rosanne explained. "This way it didn't slow the person down because he had to read the test at that speed anyway, and I would have an equal chance at the questions along with the rest of the class. It was just up to me to listen carefully to understand the questions the first time around." On

other occasions, her teacher or an assistant would read the test to Rosanne.

For one course last fall, Dr. A. E. Misko's Personnel Practices, Rosanne listened to tapes of employment and personnel "situations," then responded with her answers.

However, the course Rosanne termed "most important" in her studies, Quantity Food Service, did not present any examination problems because the test of her ability as a cook and kitchen manager was in the actual preparation and serving of gourmet meals to more than 40 persons.

"Rosanne handled her responsibilities as a restaurant manager very well when she supervised her meal," explained Ron Usiewicz, food service instructor for the course. "Each week we have a different meal manager with the other students switching off in various positions as chef, salad chef, dessert chef, host or hostess and waiters and waitresses. The manager is responsible for the staff's performance, purchasing of the food and its preparation, and serving it in a restaurant atmosphere."

Food service students are not the only ones who benefit from the gourmet meals because the entire university is invited to the meals at a modest price. "This way we have a public to tell us what it liked and what it didn't," Usiewicz said.

As Manager of Medical Development Services for Schering Corporation, Dr. Sarah Ruth Norred, ΑΠ-Samford, is currently directing two research projects involving a group of orthopedic surgeons at various medical centers throughout the country. They are removing the hip joint in patients with severe arthritis and replacing it with an artificial joint made of metal and plastic.

The purpose of one project is to evaluate a particular acrylic plastic which is being used for the first time in this country as a bone cement to hold the two parts of the prothesis in place: the plastic socket in the hip and the metal ball with a stem in the leg bone. The second project is to study the use of an antibiotic in the bone cement to determine if a patient who has an infection in the hip can have it successfully treated and the joint replaced.

A Registered Pharmacist in the state of Florida, Sarah holds a Bachelor of Science degree in Pharmacy from Samford University and a Master of Science degree in Pharmacology from the University of Florida. She completed predoctoral studies at the Medical College of Alabama, Birmingham, and majoring in both pharmacology and biochemistry received her Doctor of Pharmacy degree from the University after she had served as Assistant Professor of Pharmacy at Samford University, and Graduate Assistant, then Hospital Pharmacist at the University of Florida Infirmary at Gainesville.



In 1954 Sarah's first assignment at Schering was that of Medical Advertising Copywriter. (As an undergraduate she had served as associate editor of the pharmacy magazine.) From this she advanced to Medical Education Coordinator acting as liaison between professional film producers and participants on technical films used to teach physicians. She wrote the scripts and, after studying film production at New York University, she filmed highlights of the American Medical Association technical exhibits for five years. Following this, Sarah advanced to Medical Education Manager and then Associate Director of Medical Education before assuming her current position.

A member of the American Pharmaceutical and American Medical Writer's Associations, Sarah has been elected to membership in Kappa Epsilon, the national women's professional pharmaceutical society which she serves as national publicity chairman, Rho Chi, pharmacy honorary, Alpha Epsilon Delta, premedical honorary, and Gamma Sigma Epsilon, chemistry honorary. For the Federation International Pharmaceutique she has been a delegate to the 1958 meeting in Brussels, moderated a career panel at the national convention, installed chapters at the University of Mississippi and Georgetown University, and been elected a delegate to the Pan American Pharmaceutical Congress in Washington, D.C.

A member of the Bloomfield, N.J. Presbyterian Church Choir, Sarah has just completed a documentary film on the life of composer Charles Ives who was organist at the church in 1899. The film is being shown periodically on educational TV during the American Bicentennial.

Because Schering is an international company, Sarah continues learning French and German. The bone cement with which she is working is manufactured in Germany and most of the original publications concerning it are written in German. She uses a short wave radio to hear the "Voice of Germany" (*Deutsche Welle*) broadcasts from Cologne to improve her speech. She also reads the German weekly magazines, *Stern*, and *Der Spiegel*, to improve her reading ability.



Josephine Lawless Reed, BN —Miami, and Esther Cassity Reid, ΓΓ —Missouri Valley were both chosen by their chapters of Beta Sigma Phi in Marshall, Missouri, as their candidates for Woman-of-the-Year. Both have been active in community affairs and have served Delta Zeta in several capacities.

## Seletha Brown—Historian

Seletha Marrs Brown, BΣ-Colorado, would be a very appropriate speaker in honor of the nation's Bicentennial and International Women's Year. She has successfully combined being a writer of history, a teacher, a wife and a mother.

An extensive newspaper article revealed much about Seletha. She is a member of the Colorado Press Women, the Colorado Authors' League, the Longmont Writers' Club, the Bicentennial-Centennial Committee for the Colorado Council of Churches, chairman of the State PEO History Committee, National Librarian for League of American Pen Women, and a charter member of the State Home Economics Association.

Her "hobby of scribbling" and lifelong interest in people resulted in her publishing three books about local history, numerous magazine articles, and byline stories in area papers.

One of her books, *They Came To Stay*, was published by the St. Vrain Historical Society for Longmont's centennial celebration. As editor and chief author, she headed a project which took eighteen months. Despite the pressure to meet the centennial date, it was included in the National Library of the DAR—a testimony to its historical accuracy. The St. Vrain Historical Society formally honored

her in 1972 for her work.

Another book, used widely in local schools and now in its third edition, is *Rivalry at the River*, an account of life in the area during the 1830's. The third book, *Servants in the Service of Men*, covers the history of Longmont's Congregational Church. This book took one year to compile.

Her travel to Africa, Europe and trips around the United States are background for travel articles she has published. Her articles and stories have appeared in *Home*; *Christian Science Monitor*; *Highlights*, a children's magazine; and a variety of church magazines and local newspapers.

Explaining her love of history, she said, "I came from a large family of pioneers that visited back and forth. I can still remember listening to the folktales." While raising her children—"In those days, women didn't work unless they had to"—she still found time for her "hobbies." She was honored in 1970 as a nominee for State Mother of Colorado.

These hobbies have given her and her community a rewarding written history that might have just faded away with the passing of time. (Excerpted from a story by Margaret Coel for *The Daily Camera*).



*Life is a Lamp flaming in  
the darkness before dawn.*

The many Delta Zetas who have carried *The Delta Zeta Creed* in their memories and hearts, as an inspiration and a life pattern, will feel a personal loss upon learning of the death of Dorothy Mumford Williams, who gave this Creed to her sorority.

Dorothy was a member of Alpha Zeta chapter, at Adelphi, class of 1929; and had her M.A. from the University of North Carolina, was for a time on the English faculty of Adelphi College.

From high school days on through her whole life, her gift for using words to express her ideals and vision of the beauty of nature, was the most natural outlet for her deep sense of beauty and poetry. She had had many poems published, especially in Journals of the Friends Society of which she and her family were lifelong workers. In later life she discovered a talent for painting, and this added outlet for her artistic and idealistic gifts has left many pieces of artistic distinction. In her enthusiasm for life and the elements that make it rich, she was active in the local Historical Society, a docent of the Hyde Art Collection of Glens Falls.

Dorothy and her husband Waldo, created a home of unusual happiness and achievement, and their five children were the living evidence. To Waldo, and to the children, Kay Felt, Carol Hartman, Jesse, Christopher and Jon, all Delta Zetas will extend loving sympathy, but equally loving gratitude for what Dorothy Williams has given to many thousands of Delta Zeta sisters, in whose lives her words live on.

We are reprinting some of her poems from previous Lamps. Dorothy served Delta Zeta as Ritual chairman and Province Collegiate Director. At the National Council meeting in Cincinnati in 1939, Dorothy presented her creed written especially for Delta Zeta,

which was immediately accepted and is now an integral part of all Delta Zeta literature. It was reproduced as you see on this page, in color in two sizes, as a bookmark and the larger suitable for framing. These were introduced decades ago and are still available at National Headquarters.

## Delta Zeta Creed

### To the world,

I promise temperance and insight and courage,  
To crusade for justice,  
To seek the truth and defend it always;

### To those whom my life may touch in slight measure,

May I give graciously  
Of what is mine;

### To my friends,

Understanding and appreciation;

### To those closer ones,

Love that is ever steadfast;

### To my mind,

Growth;

### To myself,

Faith  
That I may walk truly  
In the light of the Flame.

Dorothy M. Williams



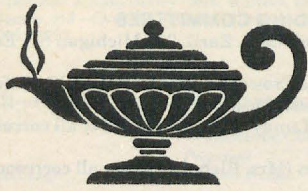

# Flame Eternal

## IONIC COLUMN

The poignant notes of other lutes than mine  
Have hurried in the Grecian dawn to sing  
The strength and sturdy beauty of a line  
That shouldered cloud, and sky, unfalter-  
ing;

And other voices there, more consecrate,  
With muted tone and hushed humility  
Have sung of columns, tall, inviolate,  
Mating the hills with durability.

And though I may not measure, voice to  
voice  
With Pindar, yet my heart would sanctify  
Lines rising staunch and pure against the  
sun:  
Ah, with a hallowed song I would rejoice.  
If I might set my lamp of living high  
Upon Ionic strength that I had won.

## IF THERE SHOULD NOT BE LOVE

If there should not be love or charity  
To live in simple ways;  
If there should be no giving of the soul  
To mark the sober days;

If there should be no quiet laughter shared  
When mind meets kindred mind;  
Nor hope, nor trust, nor understanding  
bared  
Nor faith to seek and find;

If there should never be a table set  
Where lonely people meet;  
If vows were consecrated to forget  
And dreams to know defeat,

Then you and I would not white visions  
see,  
Holding our flame against eternity.

### Alpha

Mary Allen Baird '34  
Margaret Henderson Crawford '19  
Grace Keller Davant '12  
Viola Scott Mitchell '23

### Gamma

Bernardine Courtney Johnston '31

### Delta

Marion Boyd Dryden '24

### Eta

Grace Kumler Anderson '10  
Rhoda Robinson '30

### Theta

Amanda Baer Betzner '25  
Jean Wallace Shaffer '29

### Iota

Gladys Clifton Keel '26  
Lora Vetterick '25  
Mary Hart Zink '24

### Kappa

Meredith Minter Hainsworth '34  
Olga Liska Springsteen '15

### Lambda

Ada Robertson Fiske '20

### Mu

Vera Goldman Haynes '23

### Nu

Nell Roberts Newlin '17

### Omicron

Irene Lavenka Speziale '31

### Pi

Edith Harrod '43

### Sigma

Irma Scott '18

### Phi

Madeleine Hallett Bohler '27

### Chi

Dorothy Williams Erickson '28  
Wilhelmina Peterson Muir '23

### Omega

Elsie Tyall Wilson '24

### Alpha Beta

Florence Shields Ficker '29  
Marion Ridgway '35  
Agnes Carney Schael '25

### Alpha Zeta

Dorothy Mumford Williams '29

### Alpha Eta

Zola Shipman '49

### Alpha Theta

Marianna Reynolds Carpenter '26  
Evelyn Kennedy Rash '42

### Alpha Kappa

Catherine Webster Glascock '24  
Olive Eaton Harris '22  
Vera Powers Roesch '30

### Alpha Xi

Kathryn Kunz Nowlin '39

### Alpha Upsilon

Margaret Harrison Wiley '33

### Alpha Chi

Elizabeth Garvis Orth '31

### Alpha Psi

Harriet Smith '31

### Beta Pi

Jean Rogers Alborell '44

### Beta Chi

Ruth Miller Springer '50

### Beta Omega

Catherine Cummings Wills '25

### Gamma Upsilon

Lois Booth Daniels '40  
Lela Kaiser Hartman '49

### Gamma Chi

Mabel Fortney '23

### Epsilon Upsilon

Margaret Johnson McKinley '62

### Epsilon Chi

Cleoria Serritella Springer '56

### Zeta Rho

Zealia Brown Bishop '18

### Theta Beta

Sue McNeely Long '39

### Theta Gamma

Laurenia Eastman Batchelder '41

### Theta Zeta

Marjorie Hassenflue Redella '26

### Theta Kappa

Evelyn Smith Campora '68

### Iota Upsilon

Karen Trzcinko '71

### Purdue

Doris Odle Mathias '28



# Delta Zeta Directory

## FOUNDERS

Alfa Lloyd Hayes, 1880-1962  
Mary Collins Galbraith, 1879-1963  
Anna Keen Davis, 1884-1949

Julia Bishop Coleman, 1881-1959  
Mabelle Minton Hageman, 1880-1929  
Anne Simmons Friedline, 1879-1932

## NATIONAL COUNCIL

**President:** Florence Hohnbaum Harvey (Mrs. Stephen), P.O. Box 456, Westfield, NJ 07091  
**Vice President:** Norma Minch Andrisek (Mrs. J. R.), 319 Janice Dr., Berea, OH 44017  
**Vice President Alumnae Affairs:** Dianne Fellows Guild (Mrs. Douglas), 16 Andrews Drive, S., Burlington, VT 05401  
**Vice President Collegiate Affairs:** Marilou Lynch Gary (Mrs. Denys), 236 N. Fairview, Lock Haven, PA 17745  
**Secretary:** Arlene Newman (Miss), 40 Crestwood, Houston, TX 77007  
**Treasurer:** Eleanor Strickler Fariss (Mrs. James F.), 17721 Bothell Way NE, Seattle, WA 98155  
**National Panhellenic Conference Delegate:** Gwen Moss McKeeman (Mrs. Robert), 5517 S. 74th East Ave., Tulsa, OK 74145  
**Director:** Amaryllis Pickett Barnes (Mrs. Ray), 2424 Glenwood Dr. NE, Atlanta, GA 30305  
**Director:** Mary Lou McConnaughey Barth (Mrs. William), 1662 Villa South Drive, West Carrollton, OH 45449  
**Director:** Sondra Golden Bass (Mrs. Albert Jr.), 5105 Liles Road, Raleigh, NC 27606  
**Director:** Betty Schneider Fenton (Mrs. Richard), 2151 E. Ramsey Drive, Baton Rouge, LA 70808  
**Director:** Carolyn Barnes Gullatt (Mrs. John), 4008 Hyridge, Austin, TX 78759  
**Past National President:** Betty Heusch Agler (Mrs. B. H.), Suite 600, 21 E. State St., Columbus, OH 43215

## NATIONAL HEADQUARTERS

**Executive Secretary:** Betty Heusch Agler (Mrs. B. H.), Suite 600, 21 E. State St., Columbus, OH 43215  
**National Consultants:** Vicky Brown, Debbie Raziano, Suite 600, 21 East State St., Columbus, OH 43215  
**National Field Representatives:** Cathy Lieurance, Linda Mans, Karen Terhune, Suite 600, 21 East State St., Columbus, OH 43215  
**Extension:** Refer all inquiries to the National Headquarters, Suite 600, 21 East State St., Columbus, OH 43215

## THE LAMP

**Editor:** Florence Hood Miner (Mrs. Arthur), 1040 H Avenue, Nevada, IA 50201

## STANDING COMMITTEES

**Colonnade Club:** Dorothy Best Rich (Mrs. Earl), 733 Michigan St., Eaton Rapids, MI 48827  
**Constitution and Procedure:** Lucile Crowell Cooks (Mrs. Rudolf). Refer all correspondence in care of National Headquarters.  
**History and Ritual:** Grace Mason Lundy (Mrs. H. M.). Refer all correspondence in care of National Headquarters.  
**Judiciary:** Betty Schneider Fenton (Mrs. Richard). Refer all correspondence in care of National Headquarters.

## COMMITTEES

**Nominations:** Grace Mason Lundy (Mrs. H. M.), In care of National Headquarters  
**Convention:** Betty Heusch Agler (Mrs. B. H.), Suite 600, 21 East State Street, Columbus, OH 43215  
**Activities:** Allyson Knoebel (Miss), 122 Cedar Post Lane Apt. #27, Houston, TX 77055  
**Alumnae Programs:** Judy Walker Ridgway (Mrs. Wayne), 1807 Atascosa, Portland, TX 78374  
**Alumnae Ways and Means:** Susan Kuether (Miss), 1206 Manua-Mele Street, Kailua, HI 96734  
**Awards:** Karen Kind Manuel (Mrs. Thomas), 36 Rilling Ridge Rd., New Canaan, CT 06840  
**Housing:** Eleanor Strickler Fariss (Mrs. James F.), 17721 Bothell Way NE, Seattle, WA 98155  
**Magazine:** Engelyn Brown Tourtelot (Mrs. Charles H.), P.O. Box 725, Concord, CA 94522  
**Alumnae Newsletters:** Paulette Montesi Mitchell (Mrs. Forrest), 19 Gravel St., Mystic, CT 06355  
**Philanthropy:** Jane Gustafson Thompson (Mrs. Mark), 555 S. Pendleton Ave., Pendleton, IN 46064  
**References:** Hannah-Nell Harz Quin (Mrs. Frank W., Jr.), 10915 Chevy Chase, Houston, TX 77042  
**Rose Shop:** Refer all inquiries and orders to National Headquarters.  
**Scholarship:** Gail Ott Bonanno (Mrs. John), 4400 Bramblewood, Apt. 3532, Richmond, VA 23228  
**Elizabeth Coulter Stephenson Scholarships:** Mary Lou McConnaughey Barth (Mrs. William), 1662 Villa South Drive, West Carrollton, OH 45449  
**Social:** Tricia Simmons Hubbard (Mrs. Scott), 255 Oak Ave., Cheshire, CT 06410  
**Standards:** Joan Dondrea Lowry (Mrs. Bob-Bill), 24331 E. Oakland Rd., Bay Village, OH 44140

## PROVINCES

\*(Alumnae chapters not chartered)

### PROVINCE I—Maine, Vermont, New Hampshire, Massachusetts, Connecticut, and Rhode Island

Chapter/School	President	Province Collegiate Director: Care of National Headquarters	College Chapter Director/Address
AY—Univ. of Maine—Orono	Anne Petzer	323 Hart Hall, Orono, ME 04473	Lauri-Sue Sirabella (Miss), 11 Washington St., Brewer, ME 04412
BA—Univ. of Rhode Island	Gail Compagnone	18 Fraternity Circle, Kingston, RI 02881	Marilyn Conti Zartarian (Mrs. Alan), 80 Oakdale St., Warwick, RI 02888
ΘΓ—Univ. of New Hampshire	Kim Davis	25 Madbury Rd., DZ House, Durham, NH 03824	Angela Piper Shipman (Mrs. John), 99 Washington Street, Exeter, NH 03833
KE—Plymouth State College	Brenda Chapell	3 High Street, Plymouth, NH 03264	Cynthia Wiswall Litchfield (Mrs. Bryan), 38 Pleasant St., Plymouth, NH 03264
KΠ—Keene State College	Dawn Cameron	Box 455, Quinnipiac College, Hamden, CT 06518	Patricia Simmons Hubbard (Mrs. Scott), 255 Oak Avenue, Cheshire, CT 06410
KΥ—Quinnipiac College	Jane McGuire	Box 22, Hastings Hall, Gorham, ME 04038	Linda Dicks O'Reilly (Mrs. Weston), P.O. Box 171, South Windham, ME 04082
AZ—Univ. of Maine—Portland-Gorham			

**Province Alumnae Director:** Carol Brown Haskell (Mrs. J. Michael), Carding Machine Road, Bowdoinham, ME 04008

Chapter	President/Address	Chapter	President/Address
*Bangor, ME		*Niantic, CT—Gay Thorro Boeckmann (Mrs. Raymond), 78 Spring Glen Road, Niantic, CT 06357	
Fairfield County, CT—Marian Clarke Bliedorn (Mrs. John D.), 356 Booth Hill Road, Trumbull, CT 06611			

**State Reference Chairmen:** Connecticut—Ann Collins Gill (Mrs. Edward), 53 High Point Rd., Westport, CT 06880  
Maine—Candace Hilton Smith (Mrs. Nelson L.), RFD #1, North Vassalboro, ME 04962  
Massachusetts—Irene Jutras, Middle Road, Amesbury, MA 01913

New Hampshire—Christine Dalphin Wilson (Mrs. Donald), RFD, Lamprey Road, East Kingston, NH 03827  
Rhode Island—Mary Calderola (Miss), 75 Wales Street, Cranston, RI 02920  
Vermont—Pat Perreboom Hoefer (Mrs. David), 22 Hillwinds, Brattleboro, VT 05301

### PROVINCE II—New York and New Jersey

**Province Collegiate Director:** Dorothy Yawner Connelly (Mrs. William), 313 Monmouth Drive, Cherry Hill, NJ 08002

Chapter/School	President	Chapter Address	College Chapter Director/Address
AZ—Adelphi Univ.	Donna Drake	1030 North 2nd Street, New Hyde Park, NY 11040	Sue Bogdan Switlik (Mrs. Gregory), R.D. #1, Box 11-S, Cream Ridge, NJ 08514
IZ—St. John's Univ.	Cheryl Christian	2083 Lawrenceville Rd., Box 6400, Lawrenceville, NJ 08648	
IK—Rider College			



*Province Alumnae Director:* Anne Marie Jones Gavin (Mrs. William), 3264 Swan Drive, Vineland, NJ 08360  
*President/Address*

*Chapter*  
Buffalo, NY—  
Long Island, NY—Josephine Russo (Miss), 146-27 59 Ave., Flushing, NY 11355  
Mid-Jersey, NJ—Susan Bogdan Switlik (Mrs. Gregory), R.D. #1, Box 11-S, Cream Ridge, NJ 08514  
Northeastern New Jersey, NJ—Betty Post Wotten (Mrs. Robert), 28 Hering Road, Montvale, NJ 07645  
Northern New Jersey, NJ—Phyllis Hamlin Ankudowicz (Mrs. A. W.), 44 Roma Street, Sayreville, NJ 08872  
Rochester, NY—Dorothy Jillson Bailey (Mrs. Walter), 481 Manse Lane, Rochester, NY 14625  
Southern New Jersey, NJ—Cynthia Schafer Plucinski (Ms. Cynthia), 51 Trueman Avenue, Haddonfield, NJ 08033

*Chapter*  
Tri-County, NY—Gail Thomas Zaremba (Mrs. Richard), 319 Morris Avenue, Rockville Centre, NY 11570  
\*Westchester County, NY—Mary Kathryn Swigert McNamee (Mrs. Donald), 260 California Rd., Yorktown, NY 10589  
*State Reference Chairmen:* New Jersey—Valaria Meek Jurens (Mrs. E. Dale), Box 333, Somerset, NJ 08873  
New York—Mary Frances Sims (Miss), 1612 W. Onondaga St., Syracuse, NY 13204

### PROVINCE III—Pennsylvania and Delaware

*Province Collegiate Director:* Mary Michael Brace (Mrs. Kenneth), 50 Mann St., Mansfield, PA 16933  
*Chapter/School*  
O—Univ. of Pittsburgh  
B—Bucknell Univ.  
D—Pennsylvania State Univ.  
F—Indiana Univ. of Pennsylvania  
E—Drexel University  
C—Clarion State College  
Z—California State College at Pennsylvania  
S—Slippery Rock State Col.  
A—Westminster College  
X—Lock Haven State Col.  
I—Alliance College  
D—Edinboro State College  
M—Mansfield State Col.  
P—West Chester State Col.  
K—Duquesne Univ.  
K—Kutztown State College  
S—Shippensburg State Col.  
A—Univ. of Pittsburgh at Johnstown  
*President*  
Oarlene Repka  
Brenda Roepcke  
Nancy Keusch  
Luann Schneider  
Janet Etsch  
Esther Gibson  
Therese Karakitsos  
Lori Mayo  
Marianne Calabro  
Mary Feusner  
Barbara Odziemski  
Carol Concelman  
Nanette Litwin  
Terry Rahe  
Linda Heiser  
Gail Lutz  
Jennifer K. Miller  
*Chapter Address*  
P.O. Box 2958, Univ. of Pittsburgh, 3990 5th Avenue, Pittsburgh, PA 15213  
Box C-561, Bucknell Univ., Lewisburg, PA 17837  
519 Hiester Hall, University Park, PA 16802  
10 Regency Apts., Indiana, PA 15701  
3435 Lancaster Avenue, Philadelphia, PA 19104  
303 Jefferson Apts., Clarion, PA 16214  
631 Second St., California, PA 15419  
338 Towers, SRSC, Slippery Rock, PA 16057  
313 Galbreath Hall, New Wilmington, PA 16142  
Room 302 Woolridge Hall, Lock Haven, PA 17745  
Alliance College, Box 398, Cambridge Springs, PA 16403  
CU Box D-3 E.S.C., Edinboro, PA 16412  
Box 136, Laurel Manor B., M.S.C., Mansfield, PA 16933  
C-28 Ramsgate Apts., West Chester, PA 19380  
70 South Baldy Street, Kutztown, PA 19530  
Apt. 66, College Park Apts, Shippensburg, PA 17257  
233 Hemlock Box 1200, Johnstown, PA 15907  
*College Chapter Director/Address*  
Rebecca Zuccarelli (Miss), 3407 Churchview Avenue, Pittsburgh, PA 15227  
Jean McCloskey Maier (Mrs. John D.), 128 North 3rd St., Lewisburg, PA 17837  
Colleen Moeller Bastuscheck (Mrs. Jeffrey), 445 Waupelani Dr., Apt. B-5, State College, PA 16802  
Thelma Rhode Smith (Mrs. William R.), 1079 Meadowlark St., Indiana, PA 15701  
Janet Hinds (Miss), 1007 Park Drive, Ertton, Cherry Hill, NJ 08002  
Lois Singer Mushrush (Mrs. William), 174 South 7th Avenue, Clarion, PA 16214  
Lynne Kirchner Magulick (Mrs. Edward), 136 Canterbury Road, McMurray, PA 15317  
Beverly Runner Hansen (Mrs. David), 430 Elm Street, Slippery Rock, PA 16057  
Elizabeth Purcell Jenkins (Mrs. Charles), 317 South Main St., Cambridge Springs, PA 16403  
Emma Mae Rossbacher Williams (Mrs. Jack), 121 Terrace Dr., Edinboro, PA 16412  
Karen Starner Jacobson (Mrs. Charles, Jr.), RD #1, Box 157, Covington, PA 16917  
Helen Harney Schmude (Mrs. Keith), 131 School Road Alapocas, Wilmington, DE 19803  
Charlotte Craig (Dr.), Dept. of Foreign Languages, 14 DeFrancesco Bldg., Kutztown State College, Kutztown, PA 19530  
Judy Sherin Kline (Mrs. Patrick), 1440 Haven Road, Apt. E22, Hagerstown, MD 21740  
Opal Page Regan (Mrs. Donald), 209 Leon St., Johnstown, PA 15905

*Province Alumnae Director:* Charlotte Fields Silversteen (Mrs. Allan), 513 Toll Road, Oreland, PA 19075

*Chapter*  
California, PA—Janet Bristor (Miss), 1251 Park, Washington, PA 15301  
Harrisburg, PA—Carol Frese, 4251—J. Catalina Lane, Harrisburg, PA 17109  
Indiana, PA—Gail Gerlach, 490 South Sixth Street, Indiana, PA 15701  
Philadelphia North, PA—Charlotte Fields Silversteen (Mrs. Allan), 513 Toll Road, Oreland, PA 19075  
West Philadelphia, PA—Diane Pisanelli Pompei (Mrs. Eugene), 226 Rockglen Rd., Philadelphia, PA 19151  
Pittsburgh East, PA—Jane Schofield Brandenstein (Mrs. Robert), 110 Autumn Dr., Trafford, PA 15085  
Pittsburgh South Hills, PA—Ann Louise Tarka Madia (Mrs. Joseph), 2805 West Monroe Street, Bethel Park, PA 15102

*Chapter*  
State College, PA—Emily Frank Black (Mrs. Herbert), 954 Oak Ridge Avenue, State College, PA 16801  
Wilmington, DE—Donna Lee Williams Stiles (Mrs. William), 46 Princeton Rd., Pennsville, NJ 08070

*State Reference Chairmen:* Delaware—Marianne Belding Willing (Mrs. Edwin), 110 Canterbury Dr., Windsor Hills, Wilmington, DE 19803  
Pennsylvania—Marion Hohnke West (Mrs. George), Rt. 2 Hemlock Acres, Punxsutawney, PA 15767

### PROVINCE IV—West Virginia

*Chapter/School*  
Y—Marshall University  
E—Concord College  
F—Fairmont State College  
T—Morris Harvey College  
E—Glenville State College  
T—West Liberty State Col.  
K—Shepherd College  
*President*  
Joan Richards  
Nancy Savage  
Marilyn Jenks  
Delaina Bivins  
Judith F. Lieving  
Kimberly Ann Mihm  
Janice Young  
*Chapter Address*  
1695 6th Ave., Huntington, WV 25701  
512 B Towers, Athens, WV 24712  
706 Ridgeley Avenue, Fairmont, WV 26554  
75 Kenna Drive, South, Charleston, WV 25309  
305 E. Main St., Glenville, WV 26351  
317 Boyd Hall, West Liberty, WV 26074  
103 Gardiner Hall, Shepherdstown, WV 25443  
*College Chapter Director/Address*  
Annette Williams Sovine (Mrs. Thomas), P.O. Box 218, Milton, WV 25541  
Anna Lou Hall Jones (Mrs. John), 935 Elmhurst Ave., St. Albans, WV 25177  
Emmajo Reese Shearer (Mrs. K. D.), 2204 Hess Ave., Wheeling, WV 26003

*Province Alumnae Director:* Care of National Vice President Alumnae Affairs

*Chapter*  
Charleston—Patricia Schillings (Miss), 4110 Venable Ave., Apt. 2, Charleston, WV 25304  
Greater Wheeling—Donna Grub Skrtich (Mrs. George), RD#1 Box 192 C, Wheeling, WV 26003  
*State Reference Chairmen:* Sherry Hornsby Miller (Mrs. William), 1671 6th Avenue, Apt. 2, Huntington, WV 25701  
*Chapter*  
*President/Address*

### PROVINCE V—Ohio

*Chapter/School*  
A—Miami University  
O—Ohio State Univ.  
C—Univ. of Cincinnati  
X—Wittenberg Univ.  
A—Baldwin-Wallace Col.  
K—Kent State Univ.  
*President*  
Debbie Whiteus  
Jennifer Leking  
Vicki Middleton  
Rita Hannig  
Barbara Charles  
Margaret Matuscak  
*Chapter Address*  
222 Richard Hall, MU, Oxford, OH 45056  
212 E. 15th Ave., Columbus, OH 43201  
2811 Swiss Chalet Ct., Cincinnati, OH 45220  
923 N. Fountain, Springfield, OH 45501  
Klein 305 Baldwin-Wallace College, Berea, OH 44017  
212 University Drive, Kent, OH 44240  
*College Chapter Director/Address*  
Linda Jackson Straus (Mrs. Allan), 6066 Joseph Dr., Oxford, OH 45056  
Linda Agler Hobbs (Mrs. Phillip), 1772 Coventry Rd., Columbus, OH 43212  
Merrie-Helen Berwick Wilson (Mrs. Kevin), 3230 Bishop Street, Cincinnati, OH 45220  
Ruth Crockett McClure (Mrs. Donald), 313 Roseland East, Springfield, OH 45503  
Marcia Earl Humpal (Mrs. David), 26798 Mangrove Lane, Olmsted Falls, OH 44138  
Sanni Tenkku Kearns (Mrs. J. Patrick), 4113 Giles Road, Moreland Hills, OH 44022



IT—Bowling Green State Univ.	Sue Stoll	101 Delta Zeta House, BGSU, Bowling Green, OH 43403	Ann Zimmerman Morrow (Mrs.), 5703 Bernath Court, Toledo, OH 43615
ZK—Ohio Northern Uni	Jan Wilson	Box 170-Brookhart Hall, Ada, OH 45810	Cynthia Brenner Fitzpatrick (Mrs. Tom), 933 Thornapple Lane, Findlay, OH 45840
ΘΖ—Univ. of Akron	Cathy Hall	606 Wilson Street, Akron, OH 44311	Karleen Klemp Burns (Mrs. Lawrence), 2126 Kemery Rd., Akron, OH 44313
ΘΣ—Col. of Steubenville	Kathleen Corrigan	Box 793, Col. of Steubenville, Steubenville, OH 43952	Barbara Eakin Shelton (Mrs. Glen), 2200 Jennifer Lane, Apt. 7, Findlay, OH 45840
ΘΤ—Findlay College	Deb Hart	323 Frazer St., Findlay, OH 45840	
ΘΨ—Ashland College	Patti Burns	Delta Zeta House, 508 Samaritan Ave., Ashland, OH 44805	Mary Lou McConaughy Barth (Mrs. William), 1662 Villa South Dr., West Carrollton, OH 45449
KI—Wright State Univ.	Cindy Warren	3240 Shetland Road, Xenia, OH 45385	Linda Colarossi (Miss), 1310 Inverness, Youngstown, OH 44502
KX—Youngstown State Univ.	Lisa McGowan	7509 Clingan Road, Poland, OH 44514	

*Province Alumnae Director:* Julie Kishel Foster (Mrs. Paul), 31316 Manchester Lane, Bay Village, OH 44140

<i>Chapter</i>	<i>President/Address</i>	<i>Chapter</i>	<i>President/Address</i>
Akron—Mary Margaret Scott Green (Mrs. Robert), 1607 26th Street, Cuyahoga Falls, OH 44221		Lake County—Joanne Lindeman Martin (Mrs. William), 7710 Southland Drive, Mentor, OH 44060	
Berea—Hallie Moser Capper (Mrs. William), 23784 Vincent Drive, North, Olmstead, OH 44070		*Medina—Lois Wanous Jackson (Mrs. Raymond), 5264 Wedgewood, Medina, OH 44256	
Canton Area—Janice Bienias Frink (Mrs. James), 4215 Parkdale Ave. NW, Canton, OH 44718		*Middletown—Mildred Long Nicklas (Mrs. Carl S.), 112 Orchard St., Middletown, OH 45042	
Cincinnati—Frances Stone Cummins (Mrs. Larry), 1016 Glen Estate Lane, Batavia, OH 45103		*Northwestern—Carol Tallman, 1307 Bourgogne, Bowling Green, OH 43402	
Cleveland Eastside—Janice Pontius Hamilton (Mrs. William), 426 Falls Road, Chagrin Falls, OH 44022		*Oxford—Marion Benoy Fryman (Mrs. Robert), 5534 Morning Sun Road, Rt. 1, Oxford, OH 45056	
Cleveland Westside—Mary Ahrens Kuehn (Mrs. Donald), 565 Cahoon Road, Bay Village, OH 44140		Springfield—Lucie Parker Osborn (Mrs. Harry), 2933 Sun Valley Dr., Springfield, OH 45505	
Columbus—Cathy Hines Scheideger (Mrs. Gary), 166 Bell Field, Westerville, OH 43081		Toledo—Karen Kamper Burgess (Mrs. Linwood), 2061 Eastgate Road, Toledo, OH 43614	
Dayton—Patricia Mays Lins (Mrs. John), 789 Westledge Dr., Trotwood, OH 45426		Wooster—Ruth Abbott Remy (Mrs. Keith), 240 E. Beverly Rd., Wooster, OH 44691	
Findlay—Deborah Book Fruchey (Mrs. Gary), 318 East McPherson, Findlay, OH 45840		Youngstown—Regina Reto Rees (Mrs. William), 3455 Rebecca Drive, Canfield, OH 44406	
*Hamilton—Mary Conroy Spoeri (Mrs. Sam), 802 Gray Ave., Hamilton, OH 45013			
Kent—Carol Cartier Taylor (Mrs. Jay), 5671 Caranor Drive, Kent, OH 44240			
		<i>State Reference Chairmen:</i> Gladys Shewring Creager (Mrs. James), 1028 Swango Drive., Dayton, OH 45429	

## PROVINCE VI—Michigan

<i>Chapter/School</i>	<i>President</i>	<i>Province Collegiate Director: Care of National Headquarters</i>	<i>College Chapter Director/Address</i>
BP—Michigan State Univ.	Whitney McIntyre	<i>Chapter Address</i>	
ΓΠ—Western Michigan Univ.	Cheri Moore	110 Oakhill, E. Lansing, MI 48823	Kathleen Murray Weber (Mrs. James), 10031 Mozart, Kalamazoo, MI 49002
ΓΨ—Central Michigan Univ.	Cheryl James	211 Woodward Street, Kalamazoo, MI 49001	Jane McNamara (Miss), 1741 East Remus Road, Rt. 7, Mt. Pleasant, MI 48858
ΕΣ—Wayne State Univ.	Amber Fuller	1819 Deming Dr. Apt. 9, Mt. Pleasant, MI 48858	Olive McLauchlan Neelands (Mrs. James), 1699 Littestone, Grosse Pointe Woods, MI 48236
ZN—Ferris State College	Lynn Haddick	23410 Cayuga, Hazel Park, MI 48030	Sally Mabel Krumins (Mrs. Maris), 17565 McKinley Rd., Big Rapids, MI 49307
ZΩ—Northern Michigan Univ.	Sidnye Fisher	Box # 22, Rankin Center, Big Rapids, MI 49307	
ΛΘ—Michigan Tech Univ.	Audrey Yonkus	1407 Lincoln Street, Apt. 31, Marquette, MI 49855	
		266 Hubbell, Houghton, MI 49931	

*Province Alumnae Director: Care of National Vice President Alumnae Affairs*

<i>Chapter</i>	<i>President/Address</i>	<i>Chapter</i>	<i>President/Address</i>
Flint—Sandra Pray Bruckner (Mrs. Michael), 5464 Fairview, Flint, MI 48507		Oakland County—Mary Adams Trevarrow (Mrs. Laurence), 3963 Far Hill Drive, Bloomfield Hills, MI 48013	
Grand Rapids—Betty DeYoung Robbins (Mrs. Isadore), 3279 Dawes S.E., Grand Rapids, MI 49508		Saginaw—Sandra Paramore Knedlick (Mrs. Larry), 3905 Vanguard, Saginaw, MI 48604	
Kalamazoo—Martha Keegan Braithwaite (Mrs. Larry), 930 Denway Drive, Kalamazoo, MI 49008		Ypsilanti—Ann Arbor—Marsha Falsetta Gamble (Mrs. Daniel), 2632 Hawks Avenue, Ann Arbor, MI 48104	
Lansing—East Lansing—Isabel Johnson Severy (Mrs. Raymond), 2127 Northampton Way, Lansing, MI 48912			
*Marquette—Cynthia Apelgren Cowan (Mrs. Stephen), Stonegate Heights # 14, Marquette, MI 49855		<i>State Reference Chairmen:</i> Elsie Waier Wirth (Mrs. Edward), 730 Wattles Rd., Bloomfield Hills, MI 48013	
Metropolitan Detroit—Leslie Knight Frederick (Mrs. Michael), 398 Sunset, Plymouth, MI 48170			

## PROVINCE VII—Indiana

<i>Chapter/School</i>	<i>President</i>	<i>Province Collegiate Director: Caryol McColley Fitzpatrick (Mrs. Max), Rt. # 1, Box 182, Whiteland, IN 46184</i>	<i>College Chapter Director/Address</i>
Δ—DePauw Univ.	Judy Lanum	<i>Chapter Address</i>	
E—Indiana Univ.	Beverly Bonge	411 Anderson, Greencastle, IN 46135	Ann McNabb Cooper (Mrs. Charles), 8651 Rook Road, Indianapolis, IN 46234
Ψ—Franklin College	Andrea Kopil	1423 North Jordan, Bloomington, IN 47401	Sarah Jane Shank Houston (Mrs. Harold), Advisor, Rt. 10, Box 106, Bloomington, IN 47401
ΓΧ—Ball State Univ.	Rebecca Seigfreid	Cline Hall, Franklin College, Franklin, IN 46131	Jane Gustafson Thompson (Mrs. Mark), 555 S. Pendleton Ave., Pendleton, IN 46064
ΛΒ—Indiana State University	Jackie Bridges	511 Ashland, Muncie, IN 47303	Kathy Funke (Mrs.), Riverside # 1-Apt. 1105-101 Court Street, Evansville, IN 47788
Evansville		510 Wedeking Avenue, Evansville, IN 47711	

*Province Alumnae Director: Jane Dunn Lawrence (Mrs. Gary), 8329 Quail Court, Indianapolis, IN 46256*

<i>Chapter</i>	<i>President/Address</i>	<i>Chapter</i>	<i>President/Address</i>
Anderson—Beth Emshwiller McCarty (Mrs. David), 835 Oakdale Drive, Anderson, IN 46011		Indianapolis—Diane Gebert Hensley (Mrs. Monte), 7340 Highbury Dr., Indianapolis, IN 46256	
Bloomington—Pat Handle McDonald (Mrs. R. Michael), 710 Parkway Drive, Bloomington, IN 47401		Indianapolis South Suburban—Ellen Flinn Krebs (Mrs. Lowell), 4556 Blackstone Drive, Indianapolis, IN 46227	
*Columbus—Margaret Bychinsky Idlewine (Mrs.), 2720 Magnolia Court, Columbus, IN 47201		Lafayette—Priscilla Jarboe Wilson (Mrs. Jeffrey), 810 Lindberg Road, West Lafayette, IN 47906	
Franklin—Barbara Schaefer Doles (Mrs. Robert), RR 5 Box 308, Franklin, IN 46131		Muncie—Doris Pike Silverthorn (Mrs. Frank), 2710 Kilgore Avenue, Muncie, IN 47304	
Ft. Wayne—Dianna Knauff Messer (Mrs. Robert), 4855 Beckstine, Ft. Wayne, IN 46805		Terre Haute—Alexandra Tomik Cline (Mrs. Jerre), 15 32nd Street Court, Terre Haute, IN 47803	
Greencastle—Elizabeth McNabb Cooper (Mrs. Charles), 8651 Rook Road, Indianapolis, IN 46234			
*Hammond—Joanne Henderlong Ricci (Mrs. Dean), Box 3610 Kingsway Drive L.O.F.S., Crown Point, IN 46307		<i>State Reference Chairmen:</i> Joanna Harris Heshner (Mrs. Victor), R. R. # 4, Box 5A, New Castle, IN 47362	

## PROVINCE VIII—Wisconsin

<i>Chapter/School</i>	<i>President</i>	<i>Province Collegiate Director: Sandi Betz (Miss), 3011 Agnes St., Eau Claire, WI 54701</i>	<i>College Chapter Director/Address</i>
ΓΘ—Carroll College	Sherry Schneider	<i>Chapter Address</i>	
EK—Univ. of Wisc. at Whitewater	Lana Jo Camp	419 N. Bergstrom, Waukesha, WI 53186	Nancy Porath Periman (Mrs. Charles), 921 Lynne Dr., Waukesha, WI 53186
EX—Univ. of Wisc. at Milwaukee	Terri Valasek	923 Starrin Road, Apt. 4, Whitewater, WI 53190	Lynn Brockmeyer Grosskreutz (Mrs. John), 412 S. Summit, Whitewater, WI 53190
EQ—Univ. of Wisc. at Eau Claire	Janet Mette	3879 North Humboldt, Milwaukee, WI 53212	Cathy Belgium, 2222 E. Bellevue, Apt. 101, Milwaukee, WI 53211
ZB—Univ. of Wisc. at Stout	Vel Evison	105 Sutherland Hall, Eau Claire, WI 54701	Sandi Betz (Miss), 3011 Agnes St., Eau Claire, WI 54701
		P.O. 411, Menomonie, WI 54751	Margaret Wood Ingram (Mrs.) Terrance, Rt. 2, Lot 29, Menomonie, WI 54751
ZO—Univ. of Wisc. at LaCrosse	Cynthia Buneta	1615 Main Street, LaCrosse, WI 54601	Carolyn Knight Norenberg (Mrs. David), 2310 Valley Road, LaCrosse, WI 54601



## Province Alumnae Director: Care of National Vice President Alumnae Affairs

Chapter	President/Address
*Eau Claire—Lesley Borreson Gillingham (Mrs. Richard), 404 Vine Street, Eau Claire, WI 54701	
Madison—	
*Milwaukee—Marlene Mravik Fisher (Mrs. Harry), 4626 W. County Line Rd., Mequon, WI 53092	

Chapter	President/Address
*Sheboygan—Sue Paape Gearing, 2007 South 25, Sheboygan, WI 53081	
*Whitewater—Carol Heid Hebert (Mrs. John), 3625 S. Canary Road, New Berlin, WI 53151	

State Reference Chairmen: Mary Podvin, Route #6, Box 407, Chippewa Falls, WI 54729

## PROVINCE IX—Illinois

Chapter/School	President	Chapter Address	College Chapter Director/Address
AA—Northwestern Univ.	Robyn McGill	DZ House, 717 University Pl., Evanston, IL 60201	Joanna Hall Gwinn (Mrs. Donald), 2721 Hartzell, Evanston, IL 60201
AB—Univ. of Illinois	Carol McHugh	710 W. Ohio, Urbana, IL 61801	
AN—Eastern Illinois Univ.	Joanne Deal	1528 4th St., Charleston, IL 61920	Gail Easley McKee (Mrs. Don), 776 Tenth St., Charleston, IL 61920
AP—Northern Illinois Univ.	Cathy Brandenburg	1010 Blackhawk, DeKalb, IL 60115	Judith Carlile McKinney (Mrs. Edward), 1110 Loren Dr., DeKalb, IL 60115
AT—Southern Illinois Univ.	Lynn Hendry	712A S. University, Carbondale, IL 62901	Elizabeth Mestas Schill (Mrs. Thomas), 1805 W. Freeman, Carbondale, IL 62901
EO—Western Illinois Univ.	Patricia Currie	537 Elting St., Macomb, IL 61455	
EA—Bradley Univ.	Karen A. Lind	DZ House 1514 Fredonia Ave., Peoria, IL 61606	Maryanne Gerelyn Boffa, 1444 North Mason, Chicago, IL 60651
EE—DePaul Univ.	Kathleen Walsh	4143 N. Long Avenue, Chicago, IL 60641	Janet Morotti Lightbody (Mrs. Ray E.), 910 S. East Street, Bloomington, IL 61701
AP—Illinois State Univ.	Lynn Cichon	602 South Fell, Normal, IL 61761	

## Province Alumnae Director: Becky Settle (Miss), Box 199, Clay City, IL 62824

Chapter	President/Address	Chapter	President/Address
Arlington Heights—Lois Mae Rees Rutter (Mrs. Gerald), 1822 E. Waverly Drive, Arlington Heights, IL 60004		Dupage Valley—	
Aurora—Linda Harbough Sundlof (Mrs. Robert Jr.), 2340 Copley Street, Aurora, IL 60506		Greater Peoria—Sandra Augsburger Gasparovich (Mrs. Stephen), 4920 Woodwind Court, Peoria, IL 61607	
Bloomington—Normal—Jeannie Tosh Zurkamer (Mrs. Steven), 509 East Chestnut, Bloomington, IL 61701		Madison (St. Louis)—Pat Tenllado Marsh (Mrs.), 4303 Childs, E. St. Louis, IL 62201	
Champaign-Urbana—Lorna Enokian Green (Mrs. Richard G.), 105 South Turner Drive, Mahomet, IL 61853		Northern Suburban Alumnae	
*Charleston—Mary Boykin Williams (Mrs. Ned), 2249 Cortland Dr., Charleston, IL 61920		Rockford—Mary Corwin Caruana (Mrs. Roger), 1221 Bedford Lane, Rockford, IL 61108	
Chicago—Katharine Schweizer (Miss), 2616 Walnut Avenue, Evanston, IL 60201		Rock Island, Moline, and East Moline—See Province X (Quint Cities)	
Chicago South Suburban—Pat White McElligott (Mrs. James), 18430 South May Street, Homewood, IL 60430		*Springfield—Marjorie Sons Moynihan (Mrs. James), 1512 W. Ash St., Springfield, IL 62704	
*DeKalb—Eileen Wilson Dammers (Mrs. Clifford), 591 Normal Rd., DeKalb, IL 60115		West Suburban (Chicago)—Joan Erricho Loomis (Mrs. Ernest), 405 S. Park Street, Westmont, IL 60559	

State Reference Chairmen: Leanne DeLine DeLaurent (Mrs. John L.), Indian Trail Farm RR2, Pocahontas, IL 62275

## PROVINCE X—Iowa

Chapter/School	President	Chapter Address	College Chapter Director/Address
IA—Univ. of Iowa	Cynthia Luse	223 S. Dodge St., Iowa City, IA 52240	Nancy Gross (Miss), 808 Oakcrest, Iowa City, IA 52240
IA—Iowa State Univ.	Teri Daily	2138 Sunset Dr., Ames, IA 50010	Barbara Tweed Holland (Mrs. George), 287 Village Drive, Ames, IA 50010
IE—Drake Univ.	Linda Huevelman	1300 34th St., Des Moines, IA 50311	
AM—Morningside College	Donna Smith	Box A-41 Morningside College, Sioux City, IA 51106	Alaire Swedlund Bornholtz (Mrs. Tim), 3601 Lafayette, Sioux City, IA 51104
OA—Simpson College	Carolyn Cosgriff	710 N. Buxton, Indianola, IA 50125	Kathy Herriott King (Mrs. Gary), 113 South 'P' St., Indianola, IA 50125

## Province Alumnae Director: Pat Ellison McCormick (Mrs. George), 230 Fairchild, Iowa City, IA 52240

Chapter	President/Address	Chapter	President/Address
Ames—Mary Bohn Boehlje (Mrs. Michael), 4538 Westbend Dr., Ames, IA 50010		Quint Cities—Cheri Muich Kline (Mrs. Louis), 3304 Westmar Dr., Bettendorf, IA 52722	
Cedar Rapids—Mary Alice Dunn (Miss), 419 1st Ave. SW, Cedar Rapids, IA 52404		Sioux City—Marsha Fisher Simon (Mrs. Joseph), 2733 Cedar, Sioux City, IA 51106	
Des Moines—Kay Morrow Wright (Mrs. Terry), 10477 Juan Calle, Des Moines, IA 50322		Waterloo-Cedar Falls—Betty Ward McRae (Mrs. Tom), 851 Prospect Blvd., Waterloo, IA 50701	
Indianola—Beverly Warner Koehmoos (Mrs. Orrie), 908 Caroline Terrace, Indianola, IA 50125			
Iowa City—Susan Kracht Dane (Mrs. Robert), 704 Caroline Avenue, Iowa City, IA 52240			

State Reference Chairmen: Hope Petersen Wilhelm (Mrs. Rex), Box F, Stuart, IA 50250

## PROVINCE XI—Missouri

Chapter/School	President	Chapter Address	College Chapter Director/Address
MT—Missouri Valley College	Jan Baker	Box 84, M.V.C., Marshall, MO 65340	Mary Ruth Ingerson Vaillancourt (Mrs. Paul Leo), 314 E. Porter, Marshall, MO 65340
ΔΣ—Northeast Missouri State U.	Melissa Justice	313 Brewer Hall, NMSU, Kirksville, MO 63501	Ruth Warner Towne (Dr.), 709 N. Davis, Kirksville, MO 63501
EF—Central Missouri State U.	Elizabeth Thompson	Panhellenic Hall, Warrensburg, MO 64093	Maurine Paage Achauer (Mrs. Reynolds), 314 S. Holden, Warrensburg, MO 64093
EP—Northwest Missouri State U.	Terry Heath	322 B. Roberta Hall, Maryville, MO 64468	Catherine Nance Clark (Mrs. Steven), 302 West Second, Maryville, MO 64468
ZP—William Jewell Col.	Carol Siesennop	W.J.C., DZ Wing, Semple Hall, Liberty, MO 64068	Phyllis Berens Ross (Mrs. Norman), 3441 NE 72nd Terrace, Kansas City, MO 64119
IE—Univ. of Missouri at St. Louis	Lauri Purvis	6415 Villa Street, St. Louis, MO 63139	Barbara McFarland Johnson (Mrs. John), 61 N. Bompert—Apt. 1D, Webster Groves, MO 63121
KN—Missouri Western State Col.	Leah Hackett	3019 South 29th, St. Joseph, MO 64507	Carolyn Weston LaFever (Mrs.), 3634 Liberty Lane, St. Joseph, MO 64507

## Province Alumnae Director: Care of National Vice President Alumnae Affairs

Chapter	President/Address	Chapter	President/Address
Clay-Platte—Sara Shipp Hoecker (Mrs. Wayne), 4710 North West Coves Drive, Kansas City, MO 64151		St. Louis—Marylynn Burt Heidemann (Mrs. Harvey), 2270 Orleans Lane, Florissant, MO 63031	
Greater Kansas City—Wilma Towe Alexopoulos (Mrs. Ted J.), 12827 Smalley, Grandview, MO 64030		Warrensburg—Mary Hopkins Volentine (Mrs.), 409 E. Market St., Warrensburg, MO 64093	
Kirksville—Nancy Wickless Steele (Mrs. Joe), Box 65, Eastern Village, Kirksville, MO 63501			
Marshall—Esther Cassity Reid (Mrs. James), 324 E. Rosehill, Marshall, MO 65340			
Maryville—Diane Idleman Webb (Mrs. Doug), 619 W. Second, Maryville, MO 64468			

State Reference Chairmen: Roberta Kalousek Bond (Mrs. Gerald), 10008 NW 72nd Terrace, Kansas City, MO 64152

## PROVINCE XII—Kansas and Nebraska

Chapter/School	President	Chapter Address	College Chapter Director/Address
BT—Nebraska Wesleyan Univ.	Virginia Barton	2401 N. 51st, Lincoln, NE 68504	Carole Sorensen (Miss), 5105 Huntington #7, Lincoln, NE 68504
ΔΠ—Emporia Kansas State Col.	Debbie Miller	1005 Merchant, Emporia, KS 66801	Jana Hahn Enright (Mrs. Terry), 710 West St., Emporia, KS 66801

## Province Collegiate Director: Laree Mugler (Miss), 8116 Monrovia, Lenexa, KS 66215



ΔΩ—Ft. Hays State College  
ΘΗ—Creighton University

Linda Roesener  
Susan Woodmansie

210 W. 6th, Hays, KS 67601  
512 Degelman Hall, Omaha, NE 68178

Marsha Miller Simmons (Mrs. John), 3101 Washington Lot 35, Bellevue, NE 68005

*Province Alumnae Director: Care of National Vice President Alumnae Affairs*

*Chapter*  
Emporia, KS—  
Hays, KS—Martha Wilson Kent (Mrs. Bruce), 224 Northridge Drive, Hays, KS 67601  
Johnson-Wyandotte County, KS—Peggy Koehn Davis (Mrs. Jon W.), 9336 Kessler Lane, Overland Park, KS 66212  
Lawrence, KS—Sue Quick Schmidt (Mrs. Floyd), R.R. #3, Baldwin City, KS 66006  
Lincoln, NE—Kay Morrow (Miss), 3534 Washington, Lincoln, NE 68506  
Manhattan, KS—Shirley Shoemaker Gordon (Mrs. William), Box 146, RR 5, Lake Elbo, Manhattan, KS 66502

*President/Address*

*Chapter*  
Omaha, NE—Sandra Pierce Keelan (Mrs. Dennis), 13578 Marinda, Omaha, NE 68144  
Topeka, KS—Catherine Jehle Heath (Mrs. Larry), 3908 Dixie Court, Topeka, KS 66614  
Wichita, KS—Susan Trout Armstrong (Mrs. Bruce), 830 Anita Drive, Haysville, KS 67060

*President/Address*

*State Reference Chairmen:* Kansas—Jane Smith Furman (Mrs. Richard), 4017 W. 68th Terrace, Prairie Village, KS 66208  
Nebraska—Sue Ann Leaver Volkmer (Mrs. Greg), Box 308, Hemingford, NE 69348

**PROVINCE XIII—Minnesota, North Dakota, and South Dakota**

*Chapter/School*  
Y—Univ. of North Dakota  
ZY—Winona State College  
ΘM—St. Cloud University  
ΘN—Moorhead State Univ.  
ΘΠ—Minot State College  
1B—Dickinson State College

*Province Collegiate Director: Barbara Veldhuizen (Miss), 2900 James Ave., S. # E, Minneapolis, MN 55408*

*President*  
Valerie Morrison  
*Chapter Address*  
2724 University Ave., Grand Forks, ND 58201  
Linda Monk  
Becky Cordt  
Lynette Swiderski  
Jean Kary  
Susan Hammer

*College Chapter Director/Address*  
Deborah Borgers Deeter (Mrs. Conrad), 500 Tulane Drive #205, Grand Forks, ND 58201  
Kay Everson Walz (Mrs. William), Box 304 Rt. 1, Galesville, WI 54630  
Linda Nelson (Miss), 1455 S.E. 3rd Street #105C, St. Cloud, MN 56301  
Ann Sundstad Cichy (Mrs. Michael), 1429 16½ Street, South, Fargo, ND 58102  
Janet Nereim Lawler (Mrs. Bryan), 107-1 Humpton Loop, Minot AFB, ND 58701  
Paulette Rudnick DeFoe (Mrs. David), 620 2nd Ave. S.W., Dickinson, ND 58601

*Province Alumnae Director: Care of National Vice President Alumnae Affairs*

*Chapter*  
Grand Fork, ND—  
\*Minot, ND—Ann Severson Joyer (Mrs. Lloyd), 509-8th St. NW, Minot, ND 58701  
Twin City, MN—Jeanne Wenhe Weingart (Mrs. John), 5255 W. 95th St., Bloomington, MN 55437

*Chapter*  
*President/Address*  
Jill Schwartz Grier (Mrs. Jock), 7801 Unity Ave. North, Brooklyn Park, MN 55429  
North Dakota—Phyllis Kjerstad Power (Mrs. James), Box 218, Beulah, ND 58523  
South Dakota—Doris Dalin Huffman, Jr. (Mrs. Richard), 1535 S. State St., Aberdeen, SD 57401

**PROVINCE XIV—Colorado, Wyoming, Utah, Arizona, New Mexico, and Nevada**

*Chapter/School*  
BΣ—Colorado State Univ.  
B1—Univ. of Arizona  
ΓΞ—New Mexico State Univ.  
ΔΞ—Univ. of Northern Colorado  
ΔP—New Mexico Highlands Univ.  
1Φ—Univ. of Nevada at Las Vegas

*Province Collegiate Director: Linda Gregg Doyle (Mrs. D. W.), 3535 E. Cannon Dr., Phoenix, AZ 85028*

*President*  
Alexis Prokopis Underhill (Mrs. Floyd)  
Deborah Dennis  
Kathy Richardson  
Kathy Clay  
Jodi Tenuta

*College Chapter Director/Address*  
Linda Endicott Conn (Mrs. James H.), 3118 19th St. Rd., Greeley, CO 80631  
Connie Boich (Ms.), 3211 Eastern, Las Vegas, NV 89109

*Province Alumnae Director: Ruby L'Herisson (Miss), 1608 Mesa Ave., Colorado Springs, CO 80906*

*Chapter*  
Albuquerque, NM—Nancy Sylvester Long (Mrs. Stephen), 33 Tierra Monte, Albuquerque, NM 87122  
Colorado Springs, CO—Janet Henning Williams (Mrs. Norman), 1349 Shenandoah Dr., Colorado Springs, CO 80910  
Denver, CO—Phyllis Stapleton Morrison (Mrs. Clarke), 13820 West 26th Avenue, Golden, CO 80401  
El Paso, Texas—Jane Rogers (Miss), 5601 Pebble Beach, El Paso, TX 79912  
Ft. Collins, CO—Martha Whitehead Larsen (Mrs. Danial), 2700 Bevan Circle, Ft. Collins, CO 80521  
Las Cruces, NM—Denise Harris Mabry (Mrs. Charles), 1145 Milton #4, Las Cruces, NM 88001  
Las Vegas, NV—Janie Crosato Anderson (Mrs. Farley), 1206 Orange, Las Vegas, NV 89108  
Phoenix, AZ—Jennifer Wiggins Cels (Mrs. Harvey), 2155 W. Farmdale #11, Mesa, AZ 85202  
Reno, NV—Nora Danielson Kabat (Mrs. George), 14295 Riata Circle, Reno, NV 89502  
Roswell, NM—  
Salt Lake City, UT—Bethel Espenson Shieler (Mrs. Robert), 2865 Melony Drive, Salt Lake City, UT 84117

*Chapter*  
Tucson, AZ—Virginia Fowler Abercrombie (Mrs. John), 4914 South Highland Drive, Tucson, AZ 85706  
*State Reference Chairmen:* Arizona—Jeanette Mitchell Andriano (Mrs. Joseph), 1149 E. McMurray Blvd., Casa Grande, AZ 85222  
Colorado—Martha Whitehead Larsen (Mrs. Danial), 2700 Bevan Circle, Fort Collins, CO 80521  
Nevada—Kay Jackson Stockstill (Mrs. Thomas), 4129 Meadowglen Way, Las Vegas, NV 89121  
New Mexico—Rene Robison Everett (Mrs. Bert), 10308 Chapala Dr. NE, Albuquerque, NM 87111  
Utah—Norma Hamilton Lundberg (Mrs. Glen O.), 1208 Fenway Ave., Salt Lake City, UT 84102  
Wyoming—Dorothy Shipton Boyd (Mrs. W. R.), 3810 Reed Ave., Cheyenne, WY 82001

**PROVINCE XV—California, Washington, Oregon, Idaho, Montana, Alaska, and Hawaii**

*Chapter/School*  
K—Univ. of Washington  
X—Oregon State Univ.  
AX—Univ. of Calif. at Los Angeles  
ΔA—Calif. State Univ. at Long Beach  
ΔX—Calif. State Univ. at Chico  
EE—Calif. State Univ. at Fresno  
ΘP—Calif. State Univ. at Los Angeles  
1Y—Calif. State Univ. at Fullerton

*Province Collegiate Director: Carolyn Oliver Wilke (Mrs. Walter), 98 Toyon Terrace, Danville, CA 94526*

*President*  
Pamela Rhyner  
Karen Stewart  
Nancy Engel  
Janice Chatel  
Sharon Seaking  
Denise Phillips

*College Chapter Director/Address*  
Sue Alexander Smith (Mrs. Richard), 1117 East 9th Ave., Albany, OR 97321  
Sue Hastings Bohle (Mrs. John), Advisor, 8035 Briar Summit Drive, Los Angeles, CA 90046  
Marva Luttgies Knox (Mrs. Robert), 1115 12th W. Ave., Chico, CA 95926  
Mary Wintheiser (Miss), 14152 Howland Way, Tustin, CA 92680

*Province Alumnae Director: Care of National Vice President Alumnae Affairs*

*Chapter*  
Bakersfield, CA—Elcy McGovern (Dr.), 5812 Carissa Ave., Bakersfield, CA 93309  
Central San Fernando Valley, CA—Joan Case Campbell (Mrs. Robert C.), 22961 Austin Street, Woodland Hills, CA 91364  
Chico, CA—Evelyn Diemer Smith (Mrs. Brian), 4191 Esplanade #62, Chico, CA 95926  
Delta Zetas by the Sea, CA—Gretchen Myers (Miss), 21661 S. Brookhurst, Huntington Beach, CA 92646  
Glendale-Burbank, CA—Miriam Stoll Handy (Mrs. Carl W.), 2017 Ridgeview, Los Angeles, CA 90041  
Greater Seattle, WA—Gail Cunningham Kollie (Mrs. Owen A.), 6108 127th Pl. SE, Bellevue, WA 98004

*Chapter*  
Honolulu, HI—Martha Smith Marland (Mrs. Richard), 930 Makaiwa Street, Honolulu, HI 96816  
Humboldt County, CA—Carol Franklin Graham (Mrs. Donald), 1705 Quintoli Lane, Arcata, CA 95521  
Long Beach, CA—Helen Hannon Foster (Mrs. Bernal), 540 Peralta, Long Beach, CA 90814  
Los Angeles, CA—Claire Koffel Damwood (Mrs. Forrest), 6987 La Presa Dr., Los Angeles, CA 90068  
Monterey Peninsula, CA—Maryalice Hagerty Williamson (Mrs. J. Harold), 73 Monte Vista Dr., Monterey, CA 93940



Mt. Diablo, CA—Carol Schnick Coyle (Mrs. Francis), 213 Wimbledon Road, Walnut Creek, CA 94598  
 Orange County, CA—Marlene Bachman Taylor (Mrs. R. D.), 406 Fernhill Lane, Anaheim, CA 92807  
 Pasadena Foothills, CA—Jane Price Morton (Mrs. Glen), 4030 Karen Lynn Drive, Glendale, CA 91206  
 Portland, OR—Alice Merritt Petterson (Mrs. Elm), 4210 S.W. 58th Avenue, Portland, OR 97221  
 \*Rogue Valley, OR—Susan Lorimer Meltzer (Mrs. William), 1551 Johnson, Medford, OR 97501  
 Sacramento, CA—Elizabeth Lesh Riker (Mrs. Earl), 3841 Cresta Way, Sacramento, CA 95825  
 Salem, OR—Carol Hutton Dragoo (Mrs. Lyle), 1720 Hillwood Court, South, Salem, OR 97302  
 San Diego, CA—  
 San Francisco Bay Cities, CA—Lila Ready Pemberton (Mrs. Walter), 827 Balra Dr., El Cerrito, CA 94530  
 San Francisco Peninsula, CA—Zelta Wieman Adams (Mrs. Edward), 4233 Bettina Ave., San Mateo, CA 94403  
 \*San Joaquin Valley, CA—Corinne VanAuken Morris (Mrs. Howard), J12012 North Angier Rd., Lodi, CA 95240  
 San Jose, CA—Elaine Poppe York (Mrs. Ray), 5150 Harwood Road, San Jose, CA 95123  
 Santa Monica, CA—Carmen Rexach Zellhoefer (Mrs. Jon), 17070 San Mateo Street, Apt. E, Fountain Valley, CA 92708  
 South Bay, CA—Betty Willard Peer (Mrs. Kenneth), 6609 Lautreo Place, Palos Verdes, CA 90274  
 Spokane, WA—Blanche Keatts Herron (Mrs. Harold), West 711 - 13th Avenue, Spokane, WA 99204

Tacoma, WA—Georgia Shoup Sedgwick (Mrs. Thomas), 410 Harvard Avenue, Tacoma, WA 98466  
 \*Wenatchee, WA—D. Clarice Pittman (Miss), 15 Hamilton, E. Wenatchee, WA 98801  
 West Covina, CA—Aletheia Osburn Brill, Jr., (Mrs. Arthur), 1461 East Grovecenter, Covina, CA 91722  
 Whittier, CA—Helen Harris Buehler (Mrs. Hans Jr.), 14204 Bronte, Whittier, CA 90602

*State Reference Chairmen:* Alaska—Margaret Williams Parker (Mrs. Allen), 2335 Lord Baranof, Anchorage, AK 99503  
 California (North)—Martha Henry Burde (Mrs. Walter), 24685 Camino Del Monte, Carmel, CA 93921  
 California (South)—Maurine Wade Moore (Mrs. Randall), 4355 Cannington Drive, San Diego, CA 92117  
 Hawaii—June Burrell Solomon (Mrs. Albert, Jr.), Penthouse # 1, Imperial Hawaii Hotel, 205 Lewers Street, Honolulu, HI 96815  
 Idaho—Gertrude Calhoun Lundquist (Mrs. W. L.), 1004 S. Logan, Moscow, ID 83843  
 Montana—Catherine Bollen Everingham (Mrs. B. S.), 5620 Rattlesnake Rd., Missoula, MT 59801  
 Oregon—Linda Sausen Ivers (Mrs. Fred H.), 5154 N.E. Willamette, Corvallis, OR 97330  
 Washington—Elizabeth Harrington Smith (Mrs. Wesley), 3710 S.W. Donovan St., Seattle, WA 98126

## PROVINCE XVI—Oklahoma

*Chapter/School*  
 AE—Oklahoma State Univ.  
 FY—Oklahoma City Univ.  
 AO—Northwestern State Univ.  
 AP—Northeastern State Univ.  
 EY—Central State Univ.

*Province Collegiate Director:* Mary Ann Gallatin French (Mrs. John), 2322 N.W. 58th Circle, Oklahoma City, OK 73112

*President*  
 Marianne McKeeman  
 Leslie Collum  
 Cindy Howard  
 Donna Sonaggua

*Chapter Address*  
 224 S. Jefferson, Stillwater, OK 74074  
 Box 45 Walker Hall, OCU, Oklahoma City, OK 73106  
 224 Oklahoma Hall, Alva, OK 73717  
 216 N.W. Leoser, Tahlequah, OK 74464

*College Chapter Director/Address*  
 Laurel Dieken (Miss), 7432 S. Lewis 7P, Tulsa, OK 74136  
 Diana Igleheart (Miss), 4402 NW 36th Apt. 5, Oklahoma City, OK 73112  
 Annette Parker (Miss), 518 Center, Alva, OK 73717  
 Mary Malone Snider (Mrs. Charles), 1308 South 40th, #58, Muskogee, OK 74401  
 Deborah McWhirter Bruce (Mrs. Bill), 5008 N.W. 62nd, Oklahoma City, OK 73122

*Province Alumnae Director:* Doris Wright Sandoz (Mrs. N. O.), 624 S.W. 51st St., Oklahoma City, OK 73109

*Chapter*  
 Alva—Jean Levstik Saunders (Mrs. Mark), 815 Locust, Alva, OK 73717  
 Bartlesville—Virginia Barron Price (Mrs. Bruce), 4949 Brookline Drive, Bartlesville, OK 74003  
 Enid—Joan Combs Smith (Mrs. Tom), 222 N. Taft, Enid, OK 73701  
 Oklahoma City—Deanna Alleman McKinnon (Mrs. Mike), 12109 Victoria Place, Oklahoma City, OK 73120

*Chapter*  
 Stillwater—Carolyn Gang (Miss), P.O. Box 335, Stillwater, OK 74074  
 Tulsa—Melinda Schneider Dunbar (Mrs. John), 5837 South 72 E. Avenue, Tulsa, OK 74145

*State Reference Chairmen:* Ruby Gray Purdum (Mrs. Calvin Booth), R.R. # 1, Box 81, Dewey, OK 74029

## PROVINCE XVII—Texas

*Chapter/School*  
 AT—Univ. of Texas  
 TZ—Southwestern Univ.  
 AE—Univ. of Houston  
 AA—Lamar Univ.  
 ZZ—West Texas State Univ.  
 ZE—Sam Houston State University  
 ZY—Stephen F. Austin Univ.  
 EO—Pan American Univ.  
 IA—Southwest Texas State Univ.  
 IY—Univ. of Texas at Arlington  
 KZ—North Texas State Univ.  
 AE—Texas A & M Univ.  
 AO—Angelo State University

*Province Collegiate Director:* Jane Gray Nelson (Mrs. J. Michael), 1516 Regency Ct., Apt. 167, Arlington, TX 76010

*President*  
 Metta Kiser  
 Barbara Galloway  
 Suzanne Thornton  
 Victoria Clay  
 Carrie Ferguson  
 Cathy Colwell  
 Gina Safford  
 Imelda Guzman  
 Meghan Odem  
 Gina Forsythe  
 Candy Slater  
 Beverly Brademan  
 Debbie Maxson

*Chapter Address*  
 2315 Nueces, Austin, TX 78705  
 DZ Box, SU Station, Georgetown, TX 78626  
 10410 Huntington Wood Drive, Houston, TX 77099  
 1825 Rikisha, Beaumont, TX 77706  
 Box 414, WT Station, Canyon, TX 79015  
 Delta Zeta House, SHSU, Huntsville, TX 77340  
 SFA, Box 6852, Nacogdoches, TX 75961  
 1017 Esperanza, McAllen, TX 78501  
 W-3 Shalamos, San Marcos, TX 78666  
 1607 S. Oak #227, Arlington, TX 76010  
 200 Ave. D. Apt. W204, Denton, TX 76201  
 P.O. Box 9156, College Station, TX 77840  
 3400 Millbrook, College Hills West, Apt. # 157, San Angelo, TX 76901

*College Chapter Director/Address*  
 Melissa Stallones Knippa (Mrs. William), 3400 N. Interregional, Austin, TX 78705  
 Nancy Harriss Bacchauss (Mrs. Robert), Rt. 4 Box 145-B, Georgetown, TX 78626  
 Merry Westbrook Adamcik (Mrs. Roy), 6222 Ariel, Houston, TX 77074  
 Judy Hammond (Miss), 7485 Concord, Beaumont, TX 77708  
 Lenna Foster Parker (Mrs. James), 1601 8th Ave., Box 839, Canyon, TX 79015  
 Gale Arnold Mathews (Mrs. Michael), Honeyhollow #5, Huntsville, TX 77340  
 Laverne Bodemann Showery (Mrs. Joe), 712 Esperanza, McAllen, TX 78501  
 Margaret Ewing Hoch (Mrs. Frank), Blanco Star Rt., Box 26, San Marcos, TX 78666  
 Sandra Boardman Cahill (Mrs. Bobby), 2003 Deer Path Dr., Arlington, TX 76012  
 Mary Carver Denny (Mrs. Henry), Rt. 2, Box 271, Aubrey, TX 76227  
 Wilene Sockwell Siler (Mrs. Willie), 2473 A&M, San Angelo, TX 76901

*Province Alumnae Director:* Mary Margaret Calhoun Fore (Mrs. Sam), 73 Townhouse Lane, Corpus Christi, TX 78412

*Chapter*  
 Amarillo—c/o Diane Winn Fitzgerald (Mrs. James R.), 402 Holman Lane, Canyon, TX 79015  
 Arlington—Bonnie Epler Disch (Mrs. Harry Jr.), 1214 N. Oak Street, Arlington, TX 76012  
 Austin—Nancy Williams Mueller (Mrs. Leo), 1903 Elton Lane, Austin, TX 78703  
 Beaumont—Judy Hammond (Miss), 7485 Concord Rd., Beaumont, TX 77008  
 \*Brazoport Area—Prella F. Mays Phillips (Mrs. J. James), 54 Forest Court, Lake Jackson, TX 77566  
 Canyon—Diane Winn Fitzgerald, Jr. (Mrs. James R.), 402 Holman Lane, Canyon, TX 79015  
 Central Texas—Eloise Escue Bradshy (Mrs. Bernard E.), 3110 Inverness, Waco, TX 76710  
 Corpus Christi—Alura Miller Mitchell (Mrs. Robert), 106 Janin Circle East, Portland, TX 78374  
 Dallas—Ann Williams Dyer (Mrs. W. R.), 4630 Edmondson, Dallas, TX 75209  
 Denton—Dee Weissinger Reid (Mrs. Jim), 2308 Yorkshire Drive, Denton, TX 76201  
 Edinburg-McAllen—Kathleen Jones Reavis (Mrs. Randy), 1408 Ulex, McAllen, TX 78501  
 El Paso—See New Mexico—Province XIV  
 Ft. Worth—Gretchen Mays Hueske (Mrs. Edward), 205 Rolling Hills, Aledo, TX 76008  
 \*Georgetown—Lillian Kolb Jones (Mrs. T. P.), 1601 East 17th, Georgetown, TX 78626

*Chapter*  
 Houston—Judy Harwell (Miss), 3737 Hillcroft, Apt. #102, Houston, TX 77027  
 Huntsville—Eddene Allen Smith (Mrs. Steed), Rt. 5, Box 335, Huntsville, TX 77340  
 Jasper—Newton—Tama Jo Gray Rawson (Mrs. Jerry W.), Box 884, Jasper, TX 75951  
 Lubbock—Joyce Thomas Harrison (Mrs. William), 3210 38th Street, Lubbock, TX 79413  
 \*Midland—Mary Skurca Conyers (Mrs. William), 2814 Stutz Dr., Midland, TX 79701  
 \*Nacogdoches Area—Sharon Rumm Mefford (Mrs. George), 317 Crestwood, Nacogdoches, TX 75961  
 Port Arthur—Wanda Thornell Oubre (Mrs. Charls), 664 Merilyn Lane, Port Neches, TX 77651  
 \*San Angelo—Elizabeth Atkins Bray (Mrs. Charles), 2809 Briargrove Lane, San Angelo, TX 76901  
 San Antonio—Carol Dowling Britt (Mrs. John), 7610 Meadow Lawn, San Antonio, TX 78251  
 San Marcos—Patricia Kettler Greiner (Mrs. Allen), Laurel Estates #1, Box 168, San Marcos, TX 78666

*State Reference Chairmen:* Ann Elkins Hawkins (Mrs. J. M.), 324 Pine Street, Lake Jackson, TX 77566

## PROVINCE XVIII—Louisiana and Mississippi

*Chapter/School*  
 Z—Louisiana State Univ.  
 AK—Univ. of Southwestern La.

*Province Collegiate Director:* Marlene McKenney Allen (Mrs. Arthur), Route 1, Box 296, Natchitoches, LA 71457

*President*  
 Susan Henderson  
 Phyllis Alleman

*Chapter Address*  
 Box 17770-A, L.S.U., Baton Rouge, LA 70803  
 108 Ophelia Lane, Lafayette, LA 70501

*College Chapter Director/Address*  
 Mary Kent Thomas (Mrs. Don), 544 Rodney Dr., Baton Rouge, LA 70808  
 Rose Martin Clement (Mrs. Ray), 511 Howard Ave., Lafayette, LA 70501



EB — Northwestern State Univ.	Louise Smith	P.O. Box 4746, N.S.U., Natchitoches, LA 71457	Sue Stroud Dearman, 307 Williams Avenue, Natchitoches, LA 71457
EM — Univ. of Southern Miss.	Pat Benvenuto	Box 1527, Hattiesburg, MS 39401	Pam Purchner Sims (Mrs. Rudy H.), 1214 Windsor Drive, Hattiesburg, MS 39401
OK — Univ. of New Orleans	Patricia Garcia	University of New Orleans, Box 1402 Lakefront, New Orleans, LA 70122	Joanna Broussard Bauer (Mrs. Todd), 3301 Nashville Avenue, New Orleans, LA 70125
KA — Nicholls State Univ.	Ellen Vicknair	P.O. Box 2201, NSU, Thibodaux, LA 70301	Sandra Smith Grace (Mrs. William), 408 Menard Street, Thibodaux, LA 70301

*Province Alumnae Director:* Gloria Ervin Lynch (Mrs. John), 310 Julia St., Thibodaux, LA 70301

<i>Chapter</i>	<i>President/Address</i>	<i>Chapter</i>	<i>President/Address</i>
*Alexandria, LA—Linda Nugent Smith (Mrs. Francis), 2747 Holloway Road, Apt. 403, Pineville, LA 71360		New Orleans, LA—Julie Waguespack (Miss), 2509 Giuffrias, Metairie, LA 70001	
Baton Rouge, LA—Annie Irvine Mote (Mrs. William), 12273 Goodwood Blvd., Baton Rouge, LA 70815		*Ruston, LA—Mable May (Miss), Rt. 5, Box 118, Ruston, LA 71270	
Bayou Area, LA—Kayla Mullin McKey (Mrs. Allen Jr.), 152 Wayne Avenue, Houma, LA 70360		Shreveport, LA—Carol Hamilton Britt (Mrs. Jerry W.), 862 Captain Shreve, Shreveport, LA 71105	
*Hattiesburg, MS—Pam Purchner Sims (Mrs. R. H.), Rt. 1, Box 605, Hattiesburg, MS 39401		<i>State Reference Chairmen:</i> Louisiana—Jane Weaver Mathes (Mrs. Jimmy), 14363 Firethorn Street, Baton Rouge, LA 70815	
Jackson, MS—Gloria Mansour Traylor (Mrs. Richard), Rt. 1 Box 148A, Florence, MS 39073		Mississippi—Jane O'Neil Letchworth (Mrs. John), P.O. Box 772, Shelby, MS 38774	
Lafayette, LA—Jean Cotter Goff (Mrs. Douglas), 106 Castle Row, Lafayette, LA 70501			
Mississippi Gulf Coast, MS—Jeanne Young Bujak (Mrs. Richard G.), 2208 Sweetman Blvd., Gulfport, MS 39501			

## PROVINCE XIX—Tennessee and Arkansas

*Province Collegiate Director:* Janis Lumpkins Rose (Mrs. R. Michael), 415 Tusculum Rd. Apt. F3, Nashville, TN 37211

<i>Chapter/School</i>	<i>President</i>	<i>Chapter Address</i>	<i>College Chapter Director/Address</i>
BA — Univ. of Tennessee	Evelyn Ann Nelson	Box 108, 1621 West Cumberland Avenue, Knoxville, TN 37916	Patty Sonka Mallicote (Mrs. R. E.), 507 Neadcrest Dr., Knoxville, TN 37919
FI — Memphis State Univ.	Linda Burkhard	P.O. Box 90032, Rawls Hall MSU, Memphis, TN 38152	Joyce Lockhart Gary (Mrs. Wallace W.), 1347 Greendale Ave., Memphis, TN 38127
ΔH — East Tennessee State Univ.	Paula Wimmer	Box 74 ETSU, Johnson City, TN 37601	Donna Leonard Herron (Mrs. John), 2106 Evergreen Drive, Johnson City, TN 37601
EE — University of Central Arkansas	Suzanne Dean	Box 567 UCA, Conway, AR 72032	Mary Robbins Muse (Mrs.), 371 Watkins, Conway, AR 72032
EP — Henderson State University	Lizann Bell	Box H-3113, Arkadelphia, AR 71923	Becky Betts Andrews (Mrs. James), N. 26th St., Arkadelphia, AR 71923
II — Middle Tenn. State Univ.	Patty Jones	Box 8888 MTSU, Murfreesboro, TN 37132	Barbara Hunt Martin (Mrs. Willis), 1510 North Highland, Murfreesboro, TN 37130
AA — Arkansas Tech University—Colony	Terri Moore	Box 542, Arkansas Tech University, Russellville, AR 72081	Jacqueline Miner Gardner (Mrs. Richard), P.O. Box 866, Russellville, AR 72801

*Province Alumnae Director:* Jean Cox Garibaldi (Mrs. Thomas), 6616 London Dr., Memphis, TN 38138

<i>Chapter</i>	<i>President/Address</i>	<i>Chapter</i>	<i>President/Address</i>
*Conway, AR—Rebecca Farris Jessup (Mrs. Tim), 1409 Bean, Conway, AR 72032		Memphis, TN—Joyce Lockhart Gary (Mrs. Wallace), 1347 Greendale Avenue, Memphis, TN 38127	
Hendersonville, TN—Pattie Irvin Martin (Mrs. Joe), 122 Coarsey Boulevard, Hendersonville, TN 37075		Nashville, TN—Violet Henson Anderson (Mrs. Charles A.), 3033 Jenry Dr., Nashville, TN 37214	
*Johnson City, TN—Carolyn Barnett Seaman (Mrs. Daniel), 2405 Larkspur Drive, Johnson City, TN 37601		<i>State Reference Chairmen:</i> Arkansas—Patsy Camp Farris (Mrs. Jefferson), 140 Donaghey Ave., Conway, AR 72032	
Knoxville, TN—Charlotte Duncan (Miss), 1527 D Coleman Rd., Knoxville, TN 37919		Tennessee—Kathryn Mulholland Bright (Mrs. S. Gael), 4824 Frontier Dr., Kingsport, TN 37664	
Little Rock, AR—Sandy Shumard Ledbetter (Mrs. Joel), 7 Box Hunt Trail, Little Rock, AR 72205			

## PROVINCE XX—Kentucky

*Province Collegiate Director:* Charlotte Case Lundergan (Mrs. Gerald), 1808 Joan Dr., Lexington, KY 40505

<i>Chapter/School</i>	<i>President</i>	<i>Chapter Address</i>	<i>College Chapter Director/Address</i>
AE — Univ. of Kentucky	Beverly Roe	319 Columbia Terrace, Lexington, KY 40508	Charlotte Case Lundergan (Mrs. Gerald), 1808 Joan Drive, Lexington, KY 40505
BF — Univ. of Louisville	Terry Dant	1910 Hoke Road, Louisville, KY 40220	Fannette Lindsay Schmitt (Mrs. Edward), 2414 Brighton Dr. Louisville, KY 40205
KB — Northern Kentucky State Col.	Pam Berryman Kuntz (Mrs. Karl)	63 Washington Ave., Fort Thomas, KY 41075	Kristina Schulze Schwartz (Mrs. Gregory), 29 Flintlock Drive, Burlington, KY 41005
KT — Morehead State Univ.	Sharon Goldsberry	905 Nun Hall MSU, Morehead, KY 40351	Nadine Collinsworth Griffith (Mrs. Winston), Forest Hills Subdivision, Morehead, KY 40351

*Province Alumnae Director:* Care of National Vice President Alumnae Affairs

<i>Chapter</i>	<i>President/Address</i>
Lexington—Julia Jones Owen (Mrs. Gordon), 3481 Castleton Way N., Lexington, KY 40502	
Louisville—Judith Virgo Penner (Mrs. Duane T.), 8903 Largo Ct., Louisville, KY 40299	
*Morehead—Mabel Williams Barber (Mrs. Woodrow), Rt. 1, Lakeview Heights, Morehead, KY 40351	

*State Reference Chairmen:* Baxanna Arnett Oney (Mrs. Larry), UPO 554, Morehead, KY 40351

## PROVINCE XXI—North Carolina, Virginia, Maryland, and Washington, D.C.

*Province Collegiate Director:* Phyllis Snape Favorite (Mrs. Robert), 9205-D Livery Lane, Laurel, MD 20810

<i>Chapter/School</i>	<i>President</i>	<i>Chapter Address</i>	<i>College Chapter Director/Address</i>
ET — Longwood College	Marian Curtis	Box 1116, Longwood College, Farmville, VA 23901	Linda Glosson Monroe (Mrs. John E.), 111 Placid Way, Greenville, NC 27834
ZA — East Carolina Univ.	Judy Burch	801 E. 5th St., Greenville, NC 27834	
ZE — Lenoir Rhyne Col.	Linda Lewallen	Box 947, Hickory, NC 28601	Jane Strickland Powers (Mrs. Don), P.O. Box 1194, Cullowhee, NC 28723
ΘI — Western Carolina Univ.	Toni Mayfield	407-A2 Walker Dorm, Cullowhee, NC 28723	Cindy Sparks (Miss), Advisor, 2420 Ballachack Road, Chesapeake, VA 23322
ΘΦ — Old Dominion Univ.	Terry Runyon	316 Scott Lane, Virginia Beach, VA 23454	Margaret Bridge Averett (Mrs. Larry T.), Rt. 3 Box 187, Wilson, NC 27893
ΘΩ — Atlantic Christian Col.	Gail Schridde	Box 5620 ACC, Wilson, NC 27893	Cindy Andrew, 29 C. 5400 E. Terrace View, Blacksburg, VA 24060
KA — Virginia Polytechnical Inst.	Sue Forbes	Box 2759 ASU, Boone, NC 28608	Jessie Smith Carpenter, Jr. (Mrs. I. W.), 103 Reynolds Road, Boone, NC 28607
ΛΦ — Appalachian State Univ.	Patti Caldwell		Elvina Price Rogers (Mrs. Ken), 5001 Vescova Ct., Charlotte, NC, 28212
KΦ — Univ. of North Carolina at Charlotte	Julie Hill	402 Dorm 73 UNCC, Charlotte, NC 28223	

*Province Alumnae Director:* Eloise Helms Dellinger (Mrs. Henry), 408 Red Barn Trail, Matthews, NC 28105

<i>Chapter</i>	<i>President/Address</i>	<i>Chapter</i>	<i>President/Address</i>
Charlotte, NC—Rhonda Sherrill Abernathy (Mrs. Charles), 3030 Dunlarin Way, Charlotte, NC 28205		*Greenville, NC—Becki Barrow Young (Mrs. James H.), 1606 South Elm, Greenville, NC 27834	
Greensboro, NC—Gayle Crawford Bicknell (Mrs. Richard), 833 Pebble Drive, Greensboro, NC 27410		Peninsula, VA—Janyce Sponhaltz Clark (Mrs. David J.), 22 Ft. Worth Street, Hampton, VA 23669	
		*Raleigh, NC—Karen White Dunn (Mrs. William, III), 4621 Woodridge Dr., Raleigh, NC 27612	



Richmond, VA—Nancy Mayo Meyer (Mrs. Frederick), 1112 Welbourne Drive, Richmond, VA 23229  
 Tidewater Area, VA—Kristine Johnson Kamandulis (Mrs. James), 2500 Shore Drive, Virginia Beach, VA 23451  
 Triangle Area, NC—Barbara Bryson Hastings (Mrs. James), 4903 Mandel Rd., Durham, NC 27705  
 Washington D.C.—Ann Overton Winstead (Mrs. Billy), 3428 Holly Rd., Annandale, VA 22003

*State Reference Chairmen:* District of Columbia—Mary Stiarwalt Maxfield (Mrs. Orvill), 2301 40th Street, NW, Washington, DC 20007  
 Maryland—Marianne Belding Willing (Mrs. Edwin), 110 Canterbury Dr., Windsor Hills, Wilmington, Delaware 19803  
 North Carolina—Nancy Tilden Campbell (Mrs. Ronald), 3326 Kettering Place, Greensboro, NC 27410  
 Virginia—Lynn Eddy Pope (Mrs. Leroy III), 7105 Crittenden Rd., Suffolk, VA 23432

## PROVINCE XXII—Georgia and South Carolina

<i>Chapter/School</i>		<i>Province Collegiate Director: Leah Burgess Richards (Mrs. Kenneth), 619 Carriage Way, Atlanta, GA 30327</i>	
		<i>President</i>	<i>Chapter Address</i>
AO—Brenau College			
BA Univ. of South Carolina		Kim O'Quinn	Box 86419 USC, Columbia, SC 29208
AA—Georgia State Univ.		Cynthia Clark	Box 502, Atlanta Univ. Plaza, Atlanta, GA 30303
IN—Georgia Southern College		Elaine Wilson	Landrum Box 8374, Statesboro, GA 30458
KQ—Limestone College			
AP—Georgia College		Dianne Collins	Box 1005, Georgia College, Milledgeville, GA 31060
AP—Columbus College		Linda Hanie	5442 Roaring Branch Road, Columbus, GA 31907
AS—Winthrop College—Colony		Kristi Nelson	Winthrop College Box 6003, Rockhill, SC 29733
<i>Chapter</i>		<i>Province Alumnae Director: Care of National Vice President Alumnae Affairs</i>	
		<i>President/Address</i>	<i>Chapter</i>
Atlanta GA—Carolyn Lee Wills (Mrs. Charles), 165 The Prado N.E., Atlanta, GA 30309			Cobb County, GA—Mary Smith Looney (Mrs. Robert Jr.), 4099 Snapfinger Way, Decatur, GA 30032
Charleston, SC—			
*Columbia, SC—Judith Philpott Silverthorne (Mrs. John), 1739 Sapling Drive, Columbia, SC 29210			
*Columbus, GA—Alice Russell Jordan (Mrs. Dewey), 3633 Ginger Dr., Columbus, GA 31904			
Greenville, SC—Joanne Hilker Yurtkuran (Mrs. Al), 25 Richwood Drive, Greenville, SC 29607			
*Macon, GA—Nancy Rawls Taylor (Mrs. Garland F.), 1240 Elm St., Macon, GA 31201			
Milledgeville, GA—Margaret Anderson Uhler (Mrs. Joseph), Rt. # 3, Box 55, Milledgeville, GA 31061			
<i>Chapter</i>		<i>President/Address</i>	
Cobb County, GA—Mary Smith Looney (Mrs. Robert Jr.), 4099 Snapfinger Way, Decatur, GA 30032			
<i>Chapter</i>		<i>President/Address</i>	
Cobb County, GA—Mary Smith Looney (Mrs. Robert Jr.), 4099 Snapfinger Way, Decatur, GA 30032			
<i>State Reference Chairmen:</i>		<i>Georgia—Jean Efrd Muecke (Mrs. Robert), 1309C Gran Court Drive, Roswell, GA 30076</i>	
		<i>South Carolina—Kathleen Adams Thompson (Mrs. R. E.), 14 Archdale Rd., Columbia, SC 29209</i>	

## PROVINCE XXIII—Alabama

<i>Chapter/School</i>		<i>Province Collegiate Director: Dwayla Dean Finch Porter (Mrs. Arthur), 1409 Preston St., Opelika, AL 36801</i>	
		<i>President</i>	<i>Chapter Address</i>
AG—Univ. of Alabama		Joyce Locascio	P.O. Box 6273, Univ. of Alabama, University, AL 35486
AP—Samford University		Pam Lewis	SU Box 1118, Birmingham, AL 35209
BE—Auburn Univ.		Jennifer Case	Dorm D., Room 207, Auburn Univ., Auburn, AL 36830
KA—Livingston Univ.		Pam Pope	Box 265, Livingston University, Livingston, AL 35470
AK—University of Alabama in Huntsville—Colony		Cathy Phares	1215 Chatterson Circle, Huntsville, AL 35805
AG—Jacksonville State Univ.—Colony		Sara Clem	615 Sparkman Hall, Box 133, Jacksonville State Univ., Jacksonville, AL 36265
<i>Chapter</i>		<i>Province Alumnae Director: Care of National Vice President Alumnae Affairs</i>	
		<i>President/Address</i>	<i>Chapter</i>
Auburn-Opelika—Elizabeth Grimes Williams (Mrs. Robert), 546 Moore's Mill Road, Auburn, AL 36830			Mobile—Bligh Tissington Jones (Mrs. H. Randall), 4910 General Lee Ave., Mobile, AL 36609
Birmingham—Charlotte Holliman Montgomery (Mrs. Roland), 1770 Cornwall Road, Birmingham, AL 35226			Montgomery—Deborah Kay Robinson, 108 Debra Street, Prattville, AL 36067
*Decatur—			*Music Shoals Area—
Huntsville—Lois Walker Coates (Mrs. Robert F.), 2205 DeRussey Road, SE, Huntsville, AL 35801			Tuscaloosa—Rosemary Saxon (Miss), 1919 11th Avenue, Apt. 10, Tuscaloosa, AL 35401
<i>Chapter</i>		<i>President/Address</i>	
Auburn-Opelika—Elizabeth Grimes Williams (Mrs. Robert), 546 Moore's Mill Road, Auburn, AL 36830			
Birmingham—Charlotte Holliman Montgomery (Mrs. Roland), 1770 Cornwall Road, Birmingham, AL 35226			
*Decatur—			
Huntsville—Lois Walker Coates (Mrs. Robert F.), 2205 DeRussey Road, SE, Huntsville, AL 35801			
<i>State Reference Chairmen:</i>		<i>Ann Hatchett Cheney (Mrs. Robert), 3506 Ramsey Rd., Montgomery, AL 36111</i>	

## PROVINCE XXIV—Florida

<i>Chapter/School</i>		<i>Province Collegiate Director: Care of National Headquarters</i>	
		<i>Chapter Address</i>	<i>College Chapter Director/Address</i>
AE—Florida State Univ.		749 West Jefferson St., Tallahassee, FL 32304	Janis Knipper Rinehart (Mrs. Steven), 1128 Ocala Road, Apt. A-8, Tallahassee, FL 32304
BM—Florida Southern College		Box 163 FSC, Lakeland, FL 33802	Janie Woods Powell (Mrs. Larry), 2021 Oliver Place, Winter Haven, FL 33880
BN—Univ. of Miami			
IA—Univ. of South Florida		Box 3456 Apt. # 1, East Park Square, Tampa, FL 33612	
IQ—Jacksonville Univ.		J.U. Box 555, Jacksonville, FL 32211	Janie Irene Roche, 1638 Parkwood Road, Jacksonville, FL 32207
<i>Chapter</i>		<i>Province Alumnae Director: Elsie Kuck Bailey (Mrs. W. Knapp) 801 South Federal Highway, Apt. 717, Pompano Beach, FL 33062</i>	
		<i>President/Address</i>	<i>Chapter</i>
Brevard County—Virginia Peoples Swanson (Mrs. Ralph), 18 West Point Drive, Cocoa Beach, FL 32931			Pensacola—
Clearwater—Susan Mease (Miss), 1604 Sunset Drive, Clearwater, FL 33515			St. Petersburg—Elizabeth Mellen Wilder (Mrs. Robert), 6733 21st Way, South, St. Petersburg, FL 33712
Gold Coast Area—Marilyn Long Green (Mrs. Richard), 3232 NE 27th Ave., Lighthouse Point, FL 33064			Sarasota-Bradenton—Darlene Guinup Natherson (Mrs. Russell), 5607 Cape Leyte Drive, Sarasota, FL 33581
Jacksonville—			Southwest—Neata Skinner Hecht (Mrs. C. M.), 5598 Westwind Lane, Ft. Myers, FL 33901
Lakeland—Kathleen Cline Saunders (Mrs. Joe), 2826 San Gully Road, Lakeland, FL 33803			Tallahassee—Delores McLain Clark (Mrs. Louis Jr.), 1931 Nanticoke Circle, Tallahassee, FL 32303
Miami—Dorothy Frisk Phelps (Mrs. J. Grady), 2830 Jefferson, Miami, FL 33133			Tampa—Elaine Alarie Morelli (Mrs. William), 13375 White Oak Circle, Tampa, FL 33618
Orlando-Winter Park—Jane Gale Prall (Mrs. George), 1024 Kewanee Trace, Maitland, FL 32751			
*Palm Beaches—Virginia Olson Hinman (Mrs. Earl), 278 Camellia, Palm Beach Gardens, Lake Park, FL 33403			
<i>Chapter</i>		<i>President/Address</i>	
Brevard County—Virginia Peoples Swanson (Mrs. Ralph), 18 West Point Drive, Cocoa Beach, FL 32931			
Clearwater—Susan Mease (Miss), 1604 Sunset Drive, Clearwater, FL 33515			
Gold Coast Area—Marilyn Long Green (Mrs. Richard), 3232 NE 27th Ave., Lighthouse Point, FL 33064			
Jacksonville—			
Lakeland—Kathleen Cline Saunders (Mrs. Joe), 2826 San Gully Road, Lakeland, FL 33803			
Miami—Dorothy Frisk Phelps (Mrs. J. Grady), 2830 Jefferson, Miami, FL 33133			
Orlando-Winter Park—Jane Gale Prall (Mrs. George), 1024 Kewanee Trace, Maitland, FL 32751			
*Palm Beaches—Virginia Olson Hinman (Mrs. Earl), 278 Camellia, Palm Beach Gardens, Lake Park, FL 33403			
<i>State Reference Chairmen:</i>		<i>Margaret Peek (Miss), 605 Pennsylvania Ave., New Port Richey, FL 33552</i>	



**THE DIAMOND JUBILEE COMMITTEE IS PROUD TO PRESENT SPECIAL COMMEMORATIVE ARTICLES  
AVAILABLE NOW THROUGH THE 1977 DIAMOND JUBILEE CONVENTION**



A



B



C



D



F

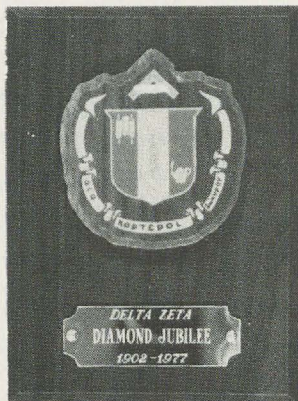

G



E



H



I  
ENLARGED—  
BADGE CHAIN IS  
NOT INCLUDED.

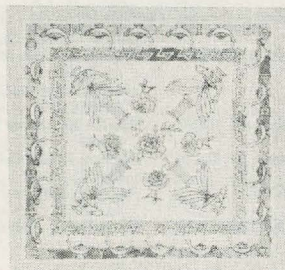

J

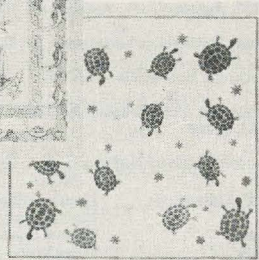

A. Never before has the official Delta Zeta Seal been used on a jewelry item. Now for this very special event, a  $\frac{3}{8}$ " round disc has been designed for use as a charm or pendant. The front of the disc is a reproduction of the official Delta Zeta seal with the back engraved DIAMOND JUBILEE 1902-1977. Disc is available in yellow gold filled or sterling silver. \$8.00

B. Bent glass pin tray,  $2\frac{1}{2}$ " square, crystal with dark green printing. These make attractive, inexpensive Delta Zeta gifts. \$.50

C. A special item for plate collectors is the 10" gold rimmed china plate with a black and white artist's sketch of the Sesquicentennial Chapter at Miami University. This unique addition for your collection is available now until the end of our Diamond Jubilee Convention. \$10.00

D. Wear on your blouse or lapel this embroidered rose and green rose. It has adhesive backing and is about 1" high. Order several for all your friends. Each rose is 25¢ with a minimum order requirement of 5 roses.

5 roses for \$1.25

E. Many requests have been received for an embroidered crest in authentic Delta Zeta colors. This crest is approximately  $2\frac{3}{4}$ " x 3" and has many uses—jackets, purses, etc. \$2.75

F. This 6" silver plated teaspoon is adorned with the Delta Zeta Crest and engraved 1902-1977. A very special collector's item. \$4.50

G. Genuine Walnut plaque with raised wooden crest in color. Polished metal plate is engraved, "DELTA ZETA DIAMOND JUBILEE 1902-1977. Overall size is  $4\frac{1}{4}$ " x 6". \$10.00 each

H. Seal all your letters with this Founders' Memorial Fund Diamond Jubilee seal and remind all your friends of this exciting Delta Zeta Celebration. Self-adhesive seals are silver with rose and green, and come in sheets of 48. Each seal is 1" x  $1\frac{1}{4}$ ". Per sheet \$1.00

I. The Diamond Jubilee Dangle with a white spinel  $\frac{1}{2}$  carat size stone, set in yellow gold is the same size dangle as our officer dangles. The quantity is limited and will not be available after our Diamond Jubilee celebration. Get one for yourself and maybe your "shiny pin" little sis or your Delta Zeta legacy. \$5.00

J. A real delight are these polyester, drip-dry scarfs designed by Lois Westerman Schrank, Theta, Ohio State. The turtle scarf has light blue, green and bright, bright red turtles on white background and is 27" x 27" square. The classic scarf is 22" x 22" square and has shades of rose, green and gold on white background. Do your Christmas shopping early and order several. \$6.25

ORDER FORM — Profits from all sales go to Delta Zeta Founders' Memorial Fund

Ship to \_\_\_\_\_

Date \_\_\_\_\_

Your chapter \_\_\_\_\_

Quantity	Item	Description	Unit Cost	Total Cost

Send your check and order to:  
Delta Zeta Sorority  
Founders Memorial Fund  
21 E. State St., Suite 600  
Columbus, Ohio 43215

Total amount of order \$ \_\_\_\_\_

Postage and handling:

Add 25¢ for orders under \$10

Add 50¢ for orders over \$10

Total amount enclosed \$ \_\_\_\_\_





The joys of being a longtime Delta Zeta and an editor are the letters and contributions of Delta Zetas everywhere. Some of them, the flattering ones, we put in our rainy day file for re-reading. The courage of Margaret Boyd, (page 24) in the face of blindness after a long and rewarding career added to the patience and love of Mary Mott for her learning-disability daughter Alice make kinship through Delta Zeta a beautiful thing.

\*

Grace Mason Lundy and your Editor have many times wished to write a truly subjective history, not with dates and facts and numbers, but with sisters, and the funny little heart warming things that have happened in Delta Zeta over the years. We both culled this picture from an old Lamp taken at the time of the unveiling of the Dean Hamilton portrait, which was Delta Zeta's gift to Miami University. We didn't put names under the picture so you might guess, but we'll give you a clue. The five be-hatted ones are past national presidents, and one of them even a Founder. As Grace says, "Oh to be young and wear a picture hat again."

Have faith, sisters! Would you believe they are holding classes in Ballroom dancing at the large universities, and according to one little senior darling at our own chapter, "Everyone takes the class sometime before they graduate." Hats may make it, too.

\*

We must admit that the picture of Edith Head with Robert Redford was sent us by her as a special request, not admitting that he is even an oldtime Delta Zeta's Dream Man.

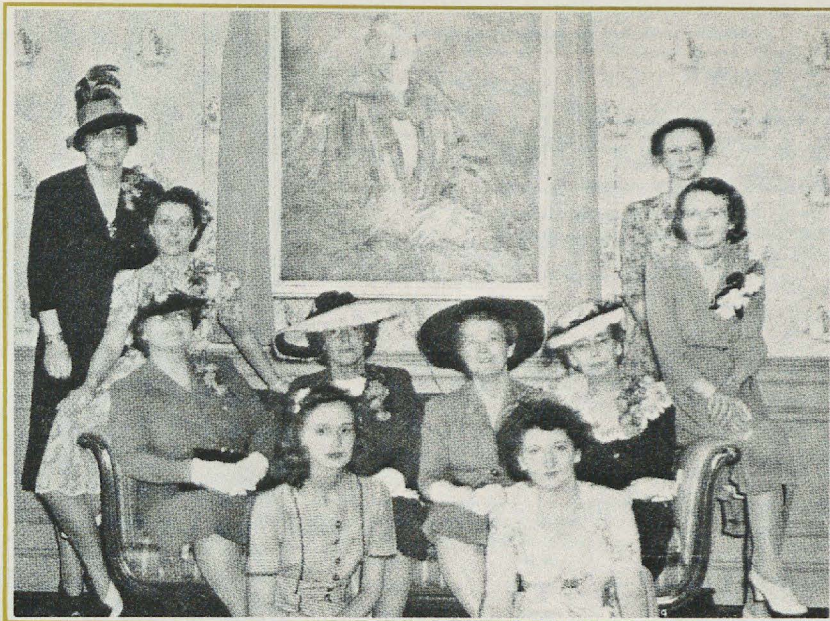

Television one Saturday night was enlivened by the performances of two Delta Zetas. Pat Priest, AX-UCLA, brightened a Mary Tyler Moore segment, and next came witty Marcia Wallace, ΔN-Parsons, on the Bob Newhart show.

\*

Cincinnati's newsletter says "Happy Anniversary Delta Zeta! Seventy four years of Delta Zeta pride through Friendship, Leadership, Scholarship, and Standards." Do we get a Dewdrop award? This alumnae chapter gives them from time to time when an alum does something extra. They explain "We are all lovely roses, but a dewdrop makes a rose petal especially beautiful."

\*

After the Associated Press story on people-passing at football games made the front pages of newspapers all over the country, Carol McHugh, president of Alpha Beta chapter at the University of Illinois, received clippings and notes from Delta Zetas everywhere. In case you missed it, the story started when the University Athletic Association requested all of the fraternities and sororities on campus to stop people passing. Coeds are picked up bodily and passed overhead up the rows of seats. Carol was quoted as supporting the ban, especially after petite Sue Dempsey was passed up 75 rows in less than ten minutes, and it was frightening. The passing got out of hand when scouts would pick particularly tiny and attractive coeds and race them up the rows. Yes, Alpha Beta's Sue is tiny, pretty, and with short curly hair.

Please, we do not talk about OLD alumnae. This from one of our communications:

"You can stay young indefinitely if you eat wisely, get plenty of sleep, work hard, have a positive mental outlook and lie about your age."

\*

Headquarters tells us we mailed 70,571 copies of the September issue of The Lamp. Would you believe there are approximately 6700 members who do not receive The Lamp because of either no current address, or they are lost.

\*

Pandora Patton, ΑΓ, Alabama, writes "One of the saddest times of my life was saying goodbye to my Delta Zeta sisters each May when they graduated and returned to homes all over the nation, and then it was my turn to leave. Many of these people I had lived with through college, I would never see again." So Pandora did something about it, and she and her classmates have a round robin letter which keeps them in touch over the miles.

But think how even sadder it is, Pandora, for a College Chapter Director or a Province Director to see her wonderful chapter members leaving each spring. But somehow with next year's rush, there are new faces to take their jobs so the chain of sisterhood is unending. The same songs are sung, and while the skits change with the actresses, the same message comes across loud and clear.

*Sunshine and shadows, Laughter and tears,*

*We'll share together All through the years.*

fmh



U.S. POSTAL SERVICE  
STATEMENT OF OWNERSHIP, MANAGEMENT AND CIRCULATION  
(Required by 39 U.S.C. 3685)

1. TITLE OF PUBLICATION  
**The LAMP OF DELTA ZETA**

2. DATE OF FILING  
**Sept. 22, 1976**

3. FREQUENCY OF ISSUE  
**Quarterly**

4. NO. OF ISSUES PUBLISHED ANNUALLY  
**4**

5. LIFE MEMBERSHIP  
**Life Membership**

6. LOCATION OF KNOWN OFFICE OF PUBLICATION (Street, City, State, and ZIP Code (Not printed))  
**21 E. State Street, Suite 600, Columbus, Ohio 43215**

7. LOCATION OF THE HEADQUARTERS OR GENERAL BUSINESS OFFICES OF THE PUBLISHERS (Not printed)  
**Delta Zeta Sorority, 21 E. State St., Columbus, Ohio 43215**

8. NAMES AND COMPLETE ADDRESSES OF PUBLISHER, EDITOR AND MANAGING EDITOR

PUBLISHER (Name and Address)  
**Delta Zeta Sorority, 21 E. State St., Columbus, Ohio 43215**

EDITOR (Name and Address)  
**Mrs. Arthur J. Minor, 1040 Avenue H, Nevada, Iowa 50201**

MANAGING EDITOR (Name and Address)  
**Mrs. Betty L. Agler, 21 E. State St., Columbus, Ohio 43215**

9. OWNERS (If owned by a corporation, its name and address must be stated and also immediately thereunder the names and addresses of stock holders owning or holding 1 percent or more of total amount of stock. If not owned by a corporation, the names and addresses of the individual owners must be given. If owned by a partnership or other unincorporated firm, its name and address, as well as that of each individual must be given.)

NAME ADDRESS

None

10. KNOWN BONDHOLDERS, MORTGAGEES, AND OTHER SECURITY HOLDERS OWNING OR HOLDING 1 PERCENT OR MORE OF TOTAL AMOUNT OF BONDS, MORTGAGES OR OTHER SECURITIES (If there are none, so state)

NAME ADDRESS

None

11. FOR COMPLETION BY NONPROFIT ORGANIZATIONS AUTHORIZED TO MAIL AT SPECIAL RATES (Section 132.122, PSN)  
The purpose, function, and nonprofit status of this organization and the exempt status for Federal income tax purposes (Check one)

☒ HAVE NOT CHANGED DURING PRECEDING 12 MONTHS ☐ HAVE CHANGED DURING PRECEDING 12 MONTHS (If changed, publisher must submit explanation of change with this statement)

12. EXTENT AND NATURE OF CIRCULATION

	AVERAGE NO. COPIES EACH ISSUE DURING PRECEDING 12 MONTHS	ACTUAL NO. COPIES OF SINGLE ISSUE PUBLISHED NEAREST TO FILING DATE
A. TOTAL NO. COPIES PRINTED (Net Press Run)	70,654	70,715
B. PAID CIRCULATION		
1. SALES THROUGH DEALERS AND CARRIERS, STREET VENDORS AND COUNTER SALES	None	None
2. MAIL SUBSCRIPTIONS	69,838	70,008
C. TOTAL PAID CIRCULATION (Sum of B1 and B2)	69,838	70,008
D. FREE DISTRIBUTION BY MAIL, CARRIER OR OTHER MEANS SAMPLES, COMPLIMENTARY, AND OTHER FREE COPIES	189	144
E. TOTAL DISTRIBUTION (Sum of C and D)	70,027	70,152
F. COPIES NOT DISTRIBUTED		
1. OFFICE USE, LEFT OVER, UNACCOUNTED, SPOILED AFTER PRINTING	455	275
2. RETURNS FROM NEWS AGENTS	None	None
G. TOTAL (Sum of E, F1 and F2—should equal net press run shown in A)	70,482	70,427

13. I certify that the statements made by me above are correct and complete.

SIGNATURE AND TITLE OF EDITOR, PUBLISHER, BUSINESS MANAGER, OR OWNER  
**Betty L. Agler Business Manager**

14. FOR COMPLETION BY PUBLISHERS MAILING AT THE REGULAR RATES (Section 132.122, Postal Service Manual)  
39 U.S.C. 3626 provides in pertinent part: "No person who would have been entitled to mail matter under former section 4359 of this title shall mail such matter at the rates provided under this subsection unless he files annually with the Postal Service a written request for permission to mail matter at such rates."  
In accordance with the provisions of this statute, I hereby request permission to mail the publication named in item 1 at the phased postage rates presently authorized by 39 U.S.C. 3626.

SIGNATURE AND TITLE OF EDITOR, PUBLISHER, BUSINESS MANAGER, OR OWNER  
**Betty L. Agler Business Manager**



Clay-Platte alumnae provided tee shirts for the children of the Park Hill elementary special education classes when they participated in the Special Olympics program. Elvera Robker Bartels, ET - Missouri Valley, and Bobbie Kalousek Bond, ET - Central Missouri, are pictured with Principal Walliser and the team.



## CHANGE OF ADDRESS OR NAME

Clip and mail to Delta Zeta National Headquarters,  
21 East State Street, Columbus, Ohio 43215

Miss  
Mrs.  
Ms.

Given Name \_\_\_\_\_ Maiden Name \_\_\_\_\_ Husband's last name, if married \_\_\_\_\_

Collegiate Chapter \_\_\_\_\_ Year of Graduation \_\_\_\_\_ Date Change is Effective \_\_\_\_\_

New Address \_\_\_\_\_

(City) \_\_\_\_\_ (State) \_\_\_\_\_ (Zip Code) \_\_\_\_\_

If you wish to have the LAMP mailings discontinued, please indicate \_\_\_\_\_

If you are currently a national, province, or chapter officer for Delta Zeta, please indicate office held \_\_\_\_\_

Optional Information:

Husband's first name \_\_\_\_\_ Date of Marriage \_\_\_\_\_

Delta Zeta Sorority  
Suite Six Hundred  
Twenty-one East State Street  
Columbus, Ohio 43215

Send 3579 Immediately to Delta Zeta Sorority

Second class postage  
paid at Columbus,  
Ohio and at additional  
mailing offices.