

AUTUMN 1964

THE LAMP

of DELTA ZETA



See Inside for

Spotlight on Province 21, West
Lost But Not Forgotten
Grace Mason Lundy,
Florence Hood Awards
DZ Woman of Year

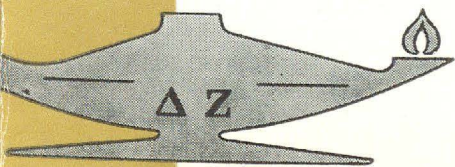

A Message From . . .

SUE W. BEBB (MRS. ROBERT)
National Director of Scholarship



Sue William Bebb

“WHAT IS the hardest task in the world? TO THINK!”

In today's world of complexities and confusions, Emerson's words were never more valid. Nor has that ability to think—and to think clearly—ever been more vitally needed.

Sorority women for many decades have provided leadership on the college campus, in women's business and professional fields, and in community and philanthropic activities. The college sorority has provided a training ground for the development of those leadership qualities. Officer training, pledge training, standards programs, social functions, philanthropic projects—these and many other activities offer unlimited opportunities to develop organizational abilities. But training in organizational techniques alone is not enough. Combined with this must be another all-important ingredient: a mind disciplined to question, to reason, to analyze, to think logically, to listen attentively, to investigate thoroughly, to conclude rationally.

A college degree and high grades do not of themselves guarantee the acquisition of these mental abilities. Learning is an active process, not an exercise in memorization and examination book “play back.” To learn one must be inquisitive, and to think one must practice.

We must encourage our collegiates to exploit every intellectual and cultural opportunity offered by the college and community—to attend lectures and university meetings, to participate in seminars and cultural festivals, to make wider use of research materials and library facilities—to listen, to read, to question. For only by actively participating in a variety of intellectual experiences will they have the opportunities to develop the ability to think! We should encourage our chapters to bring these intellectual experiences into their own chapter houses and gatherings. A sorority should provide an exhilarating atmosphere of lively discussion and stimulating conversation.

We must help our chapters to secure the tools they require, we must give them the encouragement they need, and we must supply the guidance they desire. We are most privileged to be working with young women who will soon take their place in community activities; they will represent to others the service of sorority women.

It is our responsibility to these collegiates to help them develop into responsible leaders. It is our responsibility to communities to send to them well-trained, dedicated women who can THINK!

~~~~~  
*“This peak is but a foothill, where they see  
Their pathway stretching to infinity.”*

—GAIL BROOK BURKET



# THE LAMP of Delta Zeta

Office of Publication, George Banta Co., Inc., Curtis Reed Plaza, Menasha, Wis. 54952

EDDI PARKER, *Editor*, ©

Staff: SUSAN BURGER ERION, A A  
College and Alumnæ Editor

Writers: JANE ANN MAXWELL, A T; MARILYN MOSS, E;  
JOANNE GROVE HAVENHILL, Ø; LEAH MCGRAW STEWART, Ø;  
CAROLE SHARPE HARPER, B T

- 
- 2 From The Editor's Desk
  - 3 An Adventure in Friendship
  - 6 DZ Woman of Year
  - 9 Artist Creates Watercolors
  - 10 DZ Profiles
  - 11 A Texas DZ Goes Hollywood
  - 12 Leisure World
  - 14 Florence Hood Awards
  - 15 Grace Mason Lundy Awards
  - 16 What Delta Zeta Means to Me Essay
  - 17 Honors . . . Honors . . . Honors
  - 22 Spotlight on Province 21, West
  - 27 Magazine Sales
  - 28 Lost But Not Forgotten
  - 33 Our New Traveling Secretaries
  - 34 Texas Elects a DZ
  - 35 Around the Alumnæ Chapters  
by Sue Burger Erion
  - 41 Golden Flame Eternal
  - 42 Directory

On the Back Inside Cover . . . a rundown on the Province Development Plan.

## On The Cover . . .

Our Delta Zeta Careerist for Autumn is also our cover girl. She's Margaret J. Morris (Mrs. Robert), the former Margo Jones. Margaret is the first lady of the San Bernardino, Cal., courts—the first woman to hold the post of municipal court judge in San Bernardino County history. A graduate of Indiana University where she joined Epsilon chapter, she also holds a degree of juris doctor from Northwestern University. Wife of an attorney, Margaret is the mother of two sons. She resides in San Bernardino, naturally. Our hats are off to Judge Morris.

## Convention

### Picture

### Note

. . . Whether you attended convention in June at the Netherland-Hilton or whether you didn't, you might be interested in obtaining photographs of the convention. They're great for scrapbooks, to show rushees, or just as wonderful mementos of a wonderful time . . . whatever the case may be the man behind the pictures, our photographer, was Mr. Thelner Hoover (a DZ husband) and if you wish to order pictures from him the address is:

10380 Rochester Avenue  
Los Angeles 24, California  
Tel: CRestview 3-2144

THE LAMP OF DELTA ZETA, official magazine of the sorority, is published Quarterly by George Banta Company, Inc., official printers to the sorority. \$2.00 per year. Life subscription \$25.00. Printed in U.S.A. Second class postage paid at Menasha, Wisconsin. Acceptance for mailing at special rate of postage provided for in section 1103, Act of October 3, 1917, authorized September 26, 1918.

Copyright 1964 by Delta Zeta Sorority

### RETURN REQUESTED

Delta Zeta Sorority, 3561 N. Pennsylvania St., Indianapolis 5, Indiana. Return Postage Guaranteed.

### Attention All Chapter Lamp Editors:

Send all material for publication to Miss Eddi Parker, 74 Maplewood Rd., Akron 13, Ohio; all changes of address and advertising information to Miss Irene C. Boughton, 3561 N. Pennsylvania St., Indianapolis 5, Indiana. Deadline for Summer issue is June 1, issue will appear in late August. Deadline for Autumn issue is Sept. 1, issue will appear in late November. Deadline for Winter issue is Dec. 1, issue will appear in late March. Deadline for Spring issue is March 1, issue will appear in May.



## From The Editor's Desk

### Lamp Editors

To all alumnae LAMP Editors:

If you wonder why the alumnae section is so short this issue it's because so many alumnae LAMP editors overlooked the Sept. 1 deadline for their news. THE LAMP has deadlines to meet, unfortunately, and must insist that you have your news in by the dates listed on the index page. After the deadline is past your editor sends all news letters to Sue Erion for compiling. In September no less than 31 alumnae reports arrived after deadline and after the alumnae section was made up.

Some chapters aren't sending in reports, they're sending in newsletters. We enjoy your newsletters, but we do not take news from them for the alumnae section. We use report forms for that, so that is what you must send us.

Please, please, observe your deadlines. If your chapter is not mentioned or is mentioned only briefly, you know it's because the report did not arrive in time.

THE EDITOR

### Keeping in Touch

DEAR EDITOR:

As another busy Delta Zeta alumna (Delta H '62), I would like to say that I think the idea of "Keeping in Touch" is perfect! I'm certain that hundreds of us have often had the same idea and I, for one, thank Paula Young for being on the ball and sending it in to you. I hope you will have good results and in the future we will see this feature in THE LAMP.

Sincerely,

BARBARA MYERS OGLESLEY  
(Mrs. Don)  
1400 N.W. 39th St.  
Gainesville, Fla.

DEAR EDITOR:

The Summer issue of THE LAMP arrived today and while it's still fresh in my mind I decided to write. I like "From the Editor's Desk" and especially wanted to comment on the first letter about a "Keeping In Touch" column. I think it's an excellent idea. It would add interest to the magazine for alumnae and also provide a useful service.

Your column idea might put us in touch with some new members for the Boston group. If you begin one please send me a note so we can put something in about Boston.

Sincerely,

BETSY HOFFMAN ALDERSHOF  
(Mrs. Kent)  
Boston, Mass.  
Beta Kappa '59

ED. NOTE: The first "Keeping In Touch" column will make its debut in the Winter issue. We're glad you like the idea. Now if you have contributions for the column start sending them in. If you have a better title for the column let us hear it. The success of the column will depend on your response.

DEAR EDITOR:

Gail Patrick (our 1963 Woman of the Year), was going to Howard College in Birmingham, Alabama, and her name was Margaret Fitzpatrick when I knew her. I was a three year old curly headed toddler. Her brother was publicity director for my Daddy's championship football team and Gail was a cheer leader. She was, of course, a Delta Zeta and my Mother was a  $\Delta$  Z patroness. Red was her favorite color and she drove a little red convertible. We lived on the campus and she and the other girls always played with me.

The manager of radio station WBRC in Birmingham, Bill Young, put Gail in a city beauty contest (incidentally she took another girl's place, who was sick at the last minute). She won the contest and from there she went to Washington, D.C. and won again. From there she went to Hollywood. When she left she laughingly told me that if she made good she would come back and get me.

She did do well as we all know and when I was in high school in Ruston, La. I wrote to her. She sent me her picture and answered my letter and naturally it was written with red ink. When I went to La. Tech to college I became a member of Theta Upsilon sorority then when Theta U. merged with Delta Zeta the circle had come all the way around and I was Gail's sorority sister.

Gail used to say at Howard College that her ambition was to go to the University of Alabama law school and become the first lady governor. She didn't get to go but she did become involved with the law and in a very successful way as one of the executives of the Perry Mason series.

My name was then Ann McLane, my Daddy was the head coach. He teaches now at La. Tech in Ruston. I, of course, have not corresponded with Gail since high school so she does not know that I am married and have four beautiful little girls. The oldest two are twins.

Sincerely,

ANN FRASER

DEAR  $\Delta$  Z SISTER:

Several years ago when I was Pledge Trainer for Delta Gamma chapter at McNeese State College in Lake Charles, La., I typed and presented the attached message to the pledges. I sincerely believe that even though we keep Delta Zeta in our hearts and before us, an occasional inspiration is most helpful.

Here's wishing the best to each and every chapter during Rush.

Sincerely,

PATRICIA BENTON  
Sulphur, La.

As I walk through the portals of life, in sunshine and shadow, I often stop the busy motions of life and gaze out of the window. The sun is setting in the West and omnipotent fingers are painting the sky with the vigor of a child and a perfection far surpassing Monet or Van Gogh. As the Spring grass and newly budding trees contrast the pink of the sky, Delta Zeta is spreading even to the limitless boundaries of the heavens. The gold of the Roman Lamp with its four pearls at the fine diamond gleams brightly in the last radiance of the sun.

The majesty of it all vibrates a message associated with another love—"for better or worse, in sickness and health, to have and to hold, until death do part." Yes, Delta Zeta will be a part of my life until death parts us, but I have one consolation. Delta Zeta will live on forever in the hearts and minds and hopes of many, many others—others who are filled with the inspiration and expectation of a truly living flame that burns in the diamond.

What does Delta Zeta mean to you? Delta Zeta will be all *YOU* want it to be and even more if *YOU* are willing to share with it a small part of *YOU*self... for *YOU* are Delta Zeta. *YOU* are a living, growing part of a vast far-reaching network of girls with similar ideas and standards. Only by giving of yourself can you hope to receive.

The Pledge of Allegiance to the flag of the United States is in the hearts and on the lips of every American. The Pledge of Allegiance to Delta Zeta, which would perhaps go something like this, should be in the hearts and mind of every  $\Delta$  Z.

I pledge allegiance to  
Delta Zeta sorority  
and to the principles  
for which it stands  
one sorority, under God,  
indivisible,  
with  
love and faith  
for all.

Delta Zeta means this much and more to me, what does Delta Zeta mean to *YOU*—*YOU* who are Delta Zeta?



# An Adventure in Friendship

## Why a Nursery School for the Deaf? . . .

. . . the question has been answered as far as members of the Milwaukee, Wis., alumnae chapter of Delta Zeta are concerned.

They see the answer in the faces of the children who attended just such a nursery school in Milwaukee. They see the alertness with which these silent youngsters fix their eyes on their teacher, hoping to see sounds she makes. They see the sociability which the children have developed through learning to do things together.

Don't ask the Milwaukee alumnae *why* . . . they know.

The Nursery School and Delta Zeta's connection with it all began in June of 1962 at the sorority's national convention in Hot Springs, Ark. At that time it was decided that every year \$2500 would be presented to the American Hearing Society as part of Delta Zeta's support of its Hard of Hearing philanthropy.

As each check is received, the executive director of the Society turns it over to one of its member organizations in this country. Then, in turn, the Delta Zeta alumnae chapter in that area adopts the local hearing society as its philanthropy and supports it financially and through

services in the expansion of any project resulting from that \$2500.

That first check went to Mr. Crayton Walker, executive director, who presented it to Miss June Carr, executive director of the Milwaukee Hearing Society. And on Feb. 4, 1962 a much needed nursery school for deaf children was begun by Miss Carr in Milwaukee, using this money as a starter.

Seven children, aged 2½ to 3 years of age, were selected for the original program with Harriet Hoppert as their teacher. The classes were and still are held three mornings each week at the Hearing Society headquarters. Those original seven children completed the program in August, 1963, and by that time were ready to enter regular deaf classes set up in Milwaukee schools.

Another group of youngsters began the second program in the Fall of 1963 under a new teacher, Jappie Bryant King (Mrs. Cecil).

The program has long since proven its worth. In the words of Miss Carr, "The deaf child should have an opportunity to play experience with other children. First hand experience gives the deaf child a basis for what he learns in lip-reading.



Jumping right into playtime with the Nursery School children is Mrs. Harriet Narrin, Milwaukee DZ.





Children prepare for rest time during morning sessions. The mats they sit on were furnished by Epsilon Chi chapter. Miriam Ristau Moller (Mrs. William) co-chairman of the Milwaukee alumnae Hearing Society Committee, helps to pass out books among the children.

"In a group situation," she says, "social growth is given an impetus. Each child helps the others to adjust—a process they must continue all their lives. Children learn from others many things we as adults cannot teach them."

The aims of the nursery school according to Miss Hoppert are: 1) to provide a social climate so that children will feel a need to communicate with each other orally, 2) to help the children to develop through free but supervised play, good social habits, such as sharing and taking turns, 3) to develop the child's unimpaired senses by giving them many varied experiences involving these senses, and 4) to provide opportunities for the children to do as much for themselves as they can, thus building a feeling of independence.

And where does the local chapter of Delta Zeta fit into all this? When the nursery was organized the alumnae organized a Milwaukee Society Hearing Committee with which to offer financial and volunteer service both in the nursery program and in existing hearing society services.

Betty Jane Lamb and Mrs. William Moller are

co-chairmen of the committee. Mrs. Moller is former province director of Wisconsin and is a member of the board of directors of the Society.

The alumnae offer volunteer service in the form of drivers to transport the children to school when parents are unable to do so. They also assist when social activities require.

All Delta Zetas participate in making materials for the youngsters to use in class . . . mounting pictures, collecting noisemakers, collecting play-house equipment and making learning materials. Even DZ husbands assist by cutting out wooden models of animals, people and toys which their wives paint.

Epsilon Chi chapter at University of Wisconsin in Milwaukee has also adopted the society as its philanthropy and from here on in will assist financially and with services. The Waukesha alumnae group has recently joined in to help also.

There is no help too small or too large for the DZs to render. All milk and crackers, the snacks for the children, are provided by the DZ committee as are clothes for the dolls used in class work.

It is only fitting that we name the other mem-



bers of a committee which works long and hard to keep the nursery going. They are Mrs. Paul Monfils, volunteers; Mrs. Herbert Preston, materials and equipment; Mrs. James Chapel, public relations and publicity; Mrs. Warren Ritter, materials and equipment, and Mrs. Harold Sinn, ways and means.

The Milwaukee Hearing Society is a Red Feather agency with a budget of \$20,000 annually. It is hoped that this amount can be raised substantially in the near future so the nursery

school can be wholly supported by it. Whether or not the money will be forthcoming is still in question. But no matter the outcome, the Delta Zetas in Milwaukee have vowed their continued support and, if need be, will undertake projects to keep it going.

These hardworking alumnæ feel a satisfaction and sense of accomplishment difficult to explain. Their *adventure in friendship* has made the words Delta Zeta mean something special to all of us.



It's milk time in the Nursery. Harriet Hoppert (left) first teacher and Mrs. Cecil King (right) present teacher and a DZ, pass the milk. Assisting is another DZ Katherine Bounay Beyer (Mrs. Walter) (center).

• • •

You are richer today than you were yesterday . . . if you have laughed often, given something, forgiven even more, made a new friend today, or made steppingstones of stumbling blocks; if you have thought more in terms of "thyself" than of "myself," or if you have managed to be cheerful even if you were weary. You are richer tonight than you were this morning . . . if you have taken time to trace the handiwork of God in the commonplace things of life, or if you have learned to count out the things that really do not count, or if you have been a little blinder to the faults of a friend, or foe. You are richer if a little child has smiled at you, and a stray dog has licked your hand, or if you have looked for the best in others, and have given others the best in you.





Helen Neal Radke

## Meet Our Woman of The Year

HELEN NEAL RADKE, noted educator and president of the National School Board Association for the year 1963-64, has been named Delta Zeta Woman of the Year for 1964 by a committee of national judges. Mrs. Radke became a member of Delta Zeta at the University of Washington, Seattle, Washington.

Tangible evidence of this award, a specially designed medallion was presented at a Founder's Day celebration as announcement of the winner was made simultaneously throughout the nation to Delta Zeta's 153 college chapters and 232 alumnae chapters.

Helen Neal Radke, mother of three, a daughter and two boys, lives with her husband Fred in Port Angeles, Washington where she is president of the local school board. She has been a member of that board since 1948 and is also a past president of the Washington State School Directors Association. Mrs. Radke has also been a member of the Washington State Board of Education and the State Board for Vocational Education since 1955.

On the national level, Mrs. Radke has been an NSBA director since 1957, serving as second vice-president in 1961-62 and as first vice president in 1962-63 before being elected to the presi-

dency for the year 1963-64. She is the second woman to be elected to this office in the 24-year history of the board. One of the many services she has given while serving as an NSBA board member is that of chief author of NSBA's Reference Manual on Written School Board Policies which is provided to school boards throughout the country.

A delegate to the White House Conference on Education, Mrs. Radke later served as delegate to the White House Conference on Children and Youth. More recently she served as a member of President Kennedy's Panel of Consultants on Vocational Education and is a member of the Governor's committee on Employment and Youth in her state.

Mrs. Radke has visited hundreds of schools throughout the United States and has toured schools in Europe and Russia.

Delta Zeta's Woman of the Year is not unaccustomed to honors as she is a member of Phi Beta Kappa and Pi Sigma Lambda honoraries and has been honored as woman of the year by the Washington State Federation of Business and Professional Women.

We're proud to call her sister!



# Advice to Service Wives Is . . . Go With Him!

by ESTHER DEMAS JOHNSON, A Δ

DREAD SITTING at home while your service man husband serves his tour of duty in a "hard-ship" area? Go with him!

Sally Rosenheimer Sanders (Mrs. Peter), Northwestern, Alpha Alpha, 1957, and I (Esther Demas Johnson, Alpha Delta, George Washington University, 1950, wife of Lt. Col. Lawrence Johnson, Jr.) did just that and met each other for the first time in Korea. We taught at the same mission college in Taegu, Camp Henry.

The experience was unique. Our housing was strictly Korean—three or four rooms, sliding rice-paper doors, oriental style bath and kitchen (no plumbing), just running cold water. Sally and Peter lived in the housing area provided for its teachers by Keimyung Christian College, a Korean college under the general supervision of the United Presbyterian Mission. Larry, my husband, and I lived in a similar house a short walk from the post. The houses were enclosed behind the high stone walls—a protective measure necessary in Korea for centuries.

Keimyung College is on a hill not far from the city. Still in its growing years, it is spending money on landscaping and new buildings and saving on things like lights and heat. Schools in Taegu close during December, January, and February when the days are short and cold. They make up for this enforced Winter vacation by continuing during the Summer—with a two-week break in late August.

With cholera, typhoid fever, and amoebic dysentery rampant in Summer months, we limited our food shopping to U.S. sources. All the post conveniences and facilities were available to us although housing was not. Water had to be treated with chlorine or boiled. Interestingly enough, when reservoirs are full after a rainy season, water is turned on only three hours a day. We stored our drinking water in a ten-gallon pottery jar, normally used by Koreans for Winter food storage. Bath and laundry water were collected daily in a big round Japanese tub.

Although our houses were built with Korean "ondol" floors (a kind of radiant heat using powdered anthracite coal briquets), we used electric and kerosene heaters exclusively. The

hot-floor heating system, even when functioning properly is a potentially dangerous source of carbon monoxide. Numerous Korean deaths occur each Winter because of damaged or improperly constructed "ondol" floors.

This life, for a year, puts you very close to another world in another century. The horse

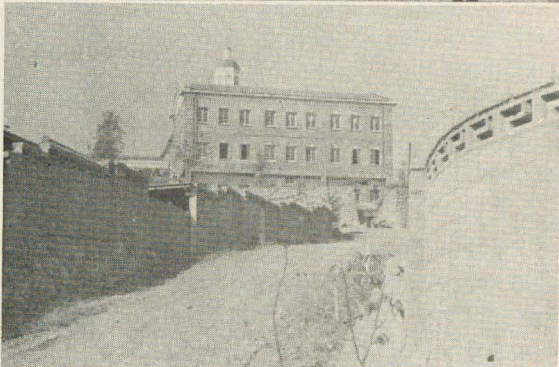
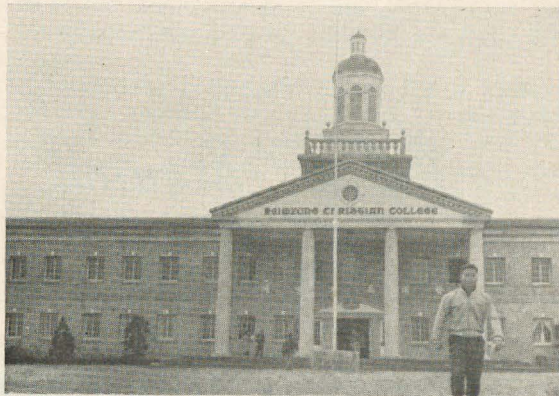

Pictured are the main entrance to Keimyung Christian College (top); the college as seen from faculty housing area, and student assistant Toh Chung-OK and your author in English laboratory (bottom).



collar is not yet known. Agricultural machinery is unheard of. Night soil is the only fertilizer, a fact abundantly clear to the senses. Babies are strapped to mothers' backs till they can walk. Lepers are all too prevalent. Thievery as a source of income is common. The markets, great spreading jungles of life, sell everything from dog meat to exquisite brass and lacquerware.

But you will meet and make friends with people

called the "Irish of the Orient." You will have a rare opportunity to serve your country all on your own if you become an "individually-sponsored" wife. And it goes without saying you will please your husband and make his hardship tour a happier one.

ED. NOTE: Esther Johnson is now living in Orono, Maine where her husband is attached to the University of Maine on a new assignment.



## *Baird's Manual* on ALA List of Best References

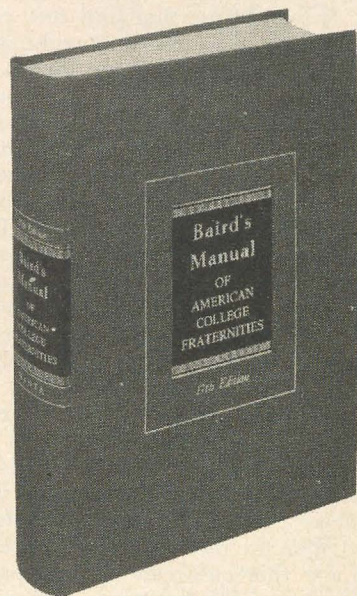

*Baird's Manual of American College Fraternities*, 17th Edition, which tells the whole story of the nation's fraternities and sororities, has been selected as one of the outstanding reference books published last year.

The selection was made by the American Library Association through its Reference Services Division, and the book was included in the exhibit at the Annual Conference of the American Library Association held at St. Louis during the Summer.

An annotated list of the books appeared in the Special Reference Issue of the *Library Journal* in an article, Reference Books of 1963."

The 17th Edition of the "bible of the Greek-letter world" started by William Raimond Baird of Beta Theta Pi in 1879, provides factual an-

swers to those who ask, "Have the fraternities stopped growing?" They most decidedly have not stopped growing. As college enrollments have expanded, the fraternities and sororities have also grown and many new institutions have welcomed them.

The recent edition, edited by John Robson of Sigma Phi Epsilon, contains an enlarged introduction which in describing the nature of the college fraternity shows why it is an important institution which has contributed significantly to America as a civilization.

This new *Manual* contains 848 pages. Copies may be ordered from the publisher, George Banta Co., Inc., Menasha, Wis. The price is \$8 per copy, postpaid.



## *Creates With Watercolors*

LOGGING OPERATIONS in northern California, boats at the mouth of the Columbia River, the lighthouse at Westport, Wash., these are the things Esther Hurtt Hodge (Mrs. Melville) picks for her subject matter when she paints.

Mrs. Hodge resides in Rock Island, Ill., and her home there abounds with her watercolors. An art teacher for 16 years at Moline's Calvin Coolidge Jr. High School, she was an art education major at University of North Dakota from where she was graduated and where she joined Upsilon chapter. Since then she has taken courses at Augustana and Marycrest Colleges.

Actually, she didn't begin to paint seriously until about 8 years ago. She was always too busy teaching her students. But finally "watching my students at work, I thought it looked like fun!" she says.

Since Mr. Hodge's retirement in 1956 the Hodges have spent most of their Summers on the West coast where their son and daughter reside and it is there Mrs. Hodge finds many of her subjects. Two trips to the East coast as well as to her hometown of Hoople, N.D., have also found their way into her memory via her watercolors.

Sometimes Esther Hodge begins a painting outdoors and finishes it at home. Or she makes a rapid sketch and does the painting later. She uses photos as an aid too, doing a painting over several times if she's not satisfied with it. Occasionally she makes another copy of a painting, if someone requests it.

In June, 1963, Mrs. Hodge retired from the teaching she enjoyed so much and now she has the time to really delve feet first into her art.

She hopes to try oil painting and she also wants to find more time for sewing, gardening and reading.

Her many awards include an honorable mention in 1962 in the Professional Division at the Montlake Terrace Art Festival in Seattle and in 1960 the Borden Co. award in watercolor at the Quad-City Exhibition in the Davenport, Iowa, Municipal Art Gallery.

Mrs. Hodge finds pleasure not only in doing paintings of places she's visited and enjoyed but also in having them as a permanent memory. "It brings it all home again," she says. "It's like being there again."



Esther Hurtt Hodge



# DZ Profiles



LOUISE HILL, Zeta Alpha, Bradley University, was named her chapter's outstanding woman of 1963. In addition to holding positions in the chapter such as rush chairman, recording secretary and guard, she has participated in Angel Flight and has been a member of Campus Carnival steering committee, Chimes honorary (past president), homecoming steering committee, Pi Lambda Theta honorary, Student Education Committee and the Student Center Board of Activities.

VALERIE BECKER, Gamma Gamma, Missouri Valley College, has honors too numerous to detail. She is the recipient of many scholarships and was elected to Beta Gamma Phi honorary (equivalent of Phi Beta Kappa). Her chapter chose her to be president and most outstanding senior DZ. The college chose her to be most outstanding senior woman at Valley and as one of five founders of Cap and Gown senior women's honorary. She was graduated summa cum laude, with a major in romance languages. Since graduation Valerie has studied at University of Besancon, France on a Fulbright scholarship and at Yale where she has been for four years on full fellowships. She received her masters from Yale in 1962 and that Summer studied at Harvard on a national defense education act fellowship. During '62-'63 Valerie finished work at Yale on a Ph.D. and until February of this year studied in Beirut. In June she received her Ph.D. Her plans include teaching Spanish in a high school in a suburb of New Haven, Conn. Valerie is a wonderful combination of brains and beauty.



RITA WINTERS (MRS. ALLEN) helps to educate people in the practice of safety. A native of Delaware County, Ind., she was initiated into Omega Sigma Chi local sorority at Ball State. This group later became Gamma Chi chapter of Delta Zeta. She has been a leader in community and business activities for years and was principal buyer in a family firm in New Burlington, Ind., for 8 years. Through her efforts the DZ alumnae provided a training film and mannikin for the safety council to use in training local citizens. Since last Fall, nearly two thousand Delaware County residents have been instructed in mouth to mouth resuscitation by using the DZ dolly and film. Since 1957 Rita has been editor of the Delaware County Farm Bureau Co-Op Farm News. In 1964 she took first place in the state Farm Bureau public speaking contest. Rita is a busy person we can all be proud of.

NATELLE CAHOY (MRS. AL), Beta Tau, Nebraska Wesleyan, is a member of the Omaha, Neb., Council for International Students and Visitors. The Council looks after 200 foreign students, their housing, tutoring and jobs. The Council is making plans for an International House in the near future. Natelle is also National Dental Health Education chairman for the Women's Auxiliary to American Dental Association. She and her husband, who is a dentist, have served as co-presidents of the Omaha Dental Association.



# Texas DZ Goes Hollywood

by SIDNEY COPPEDGE RENFRO

**DALLAS** Delta Zeta alumna, Joan Tompkins Hallmark, was the only local actress to be given a leading role in the movie "Indian Paint," which was filmed the Summer of 1963 on location near Mansfield and Grand Prairie, Texas.

Joan had the only featured woman's role in the movie, playing Amatula, wife of Arikara Indian chief Hevatanu, and mother of Nishko. The part of Nishko, central character of the movie, was played by well-known television star Johnny Crawford of "The Rifleman" series.

A great part of the movie's plot revolves around Nishko and his experiences in winning the loyalty and affection of a pony. Others involved in the production included Jay Silverheels, as the chief—a real Indian remembered for his famous role as Tonto, the Lone Ranger's indispensable sidekick, and Norman Foster who directed the proceedings.

According to Joan, being a movie star is not all glamour and luxury; it can be hard, gruelling work. Her work day started around 5:30 A.M. with her drive to Grand Prairie, and she usually was not home until 7:30 at night, when she still had homemaking duties to perform for her husband and two sons, age 7 and 3.

Once on the set, she had to be made up to look like an Indian (even Jay Silverheels had to have some Indian makeup) because the film was shot in technicolor and in cinemascope, requiring every detail to be correct. As the cameras started rolling, the lights were turned on—high voltage—and the Texas mid-summer sun did its part to bring the temperature up to and over 100°. All the heat made everyone's greasy Indian make-up melt and streak, necessitating frequent touch-ups and reapplication.

There were so many interesting facets of motion picture work that most of us would never imagine, such as a cloud drifting across the sun ruining the shot because of light change; the sound of an airplane overhead, temperamental animals, and the difficulty of making close-up shots. As Joan put it, "In close-ups, the bright lights are focused on the actor's face, and to keep him from blinking or squinting the eyes is not easy." To force yourself to keep your eyes open and to concentrate on the dialogue at the same time *was* work.

"Indian Paint" is due for release soon and certainly should be a must for Delta Zetas, if for no other reason than to see "one of our own" on the screen. Too, Joan says that it is a family-type movie, and one that children as well as adults should enjoy.

For now, Joan will continue with her television commercials, modeling, teaching, directing and performing on stage for Theater Three in Dallas, and her own studio, Richardson Academy of Drama. Indicative of her personality and admirable qualities is the fact that she will not leave her family to go on location any distance for an undetermined period of time. She will do local work, even movies, if they could be filmed close to home.

In addition to everything else on her busy schedule, Joan is a former Dallas alumnae chapter president, and served this year as publicity chairman for our chapter. She is a credit to Delta Zeta by being beautiful, talented, and dedicated to those things which Delta Zeta esteems: work, home, family, sorority, and community.

Joan Hallmark studies her movie script before the cameras "roll."





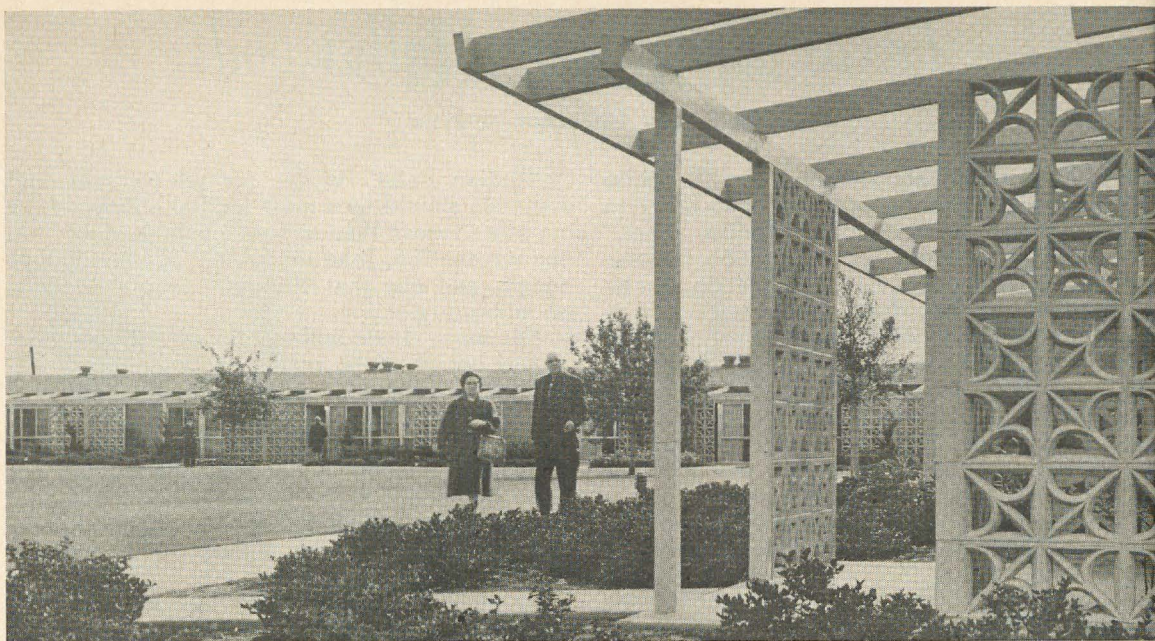

Eight Delta Zetas live in sequestered privacy or congenial proximity in garden apartments like these at Leisure World.

DZ'S IN RETIREMENT AT

## Leisure World

By ANNE HARTMAN THOMAS, *Alpha Iota*

"LEISURE WORLD" may be just a name to many, but to eight Delta Zetas in Southern California, it's a new way of life.

Leisure World is a pioneer retirement community near the charming seaside town of Seal Beach, about 45 minutes south of Los Angeles. It is comprised of more than 6,000 one-story garden apartments with every conceivable advantage in social activity, religion, recreation, music, art, drama, hobbies and crafts, medical care and transportation provided for its nearly 10,000 residents.

Three luxurious clubhouses, golf course and swimming pool, and a \$500,000 amphitheater afford opportunity for all those who prefer active life to the restful routine of reading and TV.

At one of these clubhouses recently, some 30 DZ alumnae of Alpha Iota held a 30-year reunion lunch. Co-hostess was Lillian Bennett of Alpha Iota chapter, whose apartment is within walking distance to my own.

Other resident Delta Zetas at Leisure World are Rita Kimball McKee, Mu; Bernice Towner, Alpha; Hazel Anderson Parks, Alpha Alpha;

Georgia Saylor, Alpha; Maude Cridester Moulton, Mu; Velma Sperry Warren, Alpha Iota; and Nell Roberts Newlin, Nu.

Among their projects is formation of a Panhellenic group typical of the outstanding organizations represented at Leisure World.

When my husband suggested early retirement from the Los Angeles Times to live here, many friends asked, "Why do you want to live with all those old people?"

Frankly, all our neighbors seem to have a new lease on life, and we have a hard time keeping pace. Adjoining us are a charming retired school teacher who in February starred on "Queen for a Day," and a sprightly 80-year-old widow who toured Europe with Frances Westcott and knows all about Delta Zeta.

I love our new all-electric apartment, with enclosed patio and spacious lawns that I don't have to water or weed. After maintaining a large home and beach house and boat, it's wonderful to have all maintenance provided and an apartment that can be "slicked up" in an hour. My husband keeps busy playing golf, swimming, taking his boat for ocean fishing, and acquiring master points at bridge.

There are no leisure hours unless you wish to curtail activities. Service clubs, trailer club, travel groups, adult classes in everything, political and fraternal groups, woodshop, ceramics, lawn bowling, shuffleboard . . . there's more than enough for all.

I've just become a charter member of a D.A.R.



chapter and a millinery class. There are charter trips to Disneyland, Marineland, Tijuana, Las Vegas and places all over the world.

If you are the retiring type, you have all the privacy you wish. There is an excellent library and a fine schedule of free busses throughout our 541 garden acres and shopping center. Any ailments are referred to our Medical Center, staffed by some 24 doctors and 30 nurses, plus physical therapy and pharmacy.

Cost is a primary question of those interested.

We have at least six millionaires and a former king who would live nowhere else. Generally, it may be said that an own-your-own apartment of one or two bedrooms may be purchased for about \$1200 down and \$130 a month. This includes exterior maintenance and painting, insurance, taxes, lifetime maintenance, recreation, busses, etc. Applicants, age 52 or over, are screened for character and a minimum income of about \$300 a month.

There are no worries at Leisure World!



## Authors Art Book

Esther Warner with some  
of the books  
she has authored.

"Art, An Everyday Experience" is an invitation to the student to an involvement in art. It tells him what good design is and how to go about creating it.

Lavishly illustrated with 143 halftones, this book is the creation of Delta Zeta Esther Warner. Published by Harper and Row, it contains chapters on "Thought Patterns for Art and Living"; "The Arts of Making," and "The Art of Choosing and Arranging." Esther, who received her bachelors degree from Iowa State University where she joined Beta Kappa chapter, holds art classes with her husband Jo Dendel, at Denwar Studio, owned by them, in Costa Mesa, Cal.

She received her masters degree from Columbia University. She has taught at University of Minnesota and is at present instructing in mosaic at Orange Coast College, Cal. A designer of dinnerware and mosaic tile, Esther is also author of "New Song in a Strange Land," "Seven Days to Lomaland," and "The Silk-Cotton Tree." The statue in the photo with her is a reminder of her extensive trip through Liberia, West Africa, which she made several years ago and about which she wrote in *THE LAMP*.





JEANNE HAHN, Alpha  
Miami University

## WINNER

# F l o r e n c e H o o d A w a r d

The Florence Hood award is given annually to the junior girl judged the most outstanding in college and community activities, character, and scholarship by Florence Hood Miner, Alpha Beta chapter, a past national council member.

## COURT



Barbara Kleinschmidt  
Beta Mu  
Florida So. College

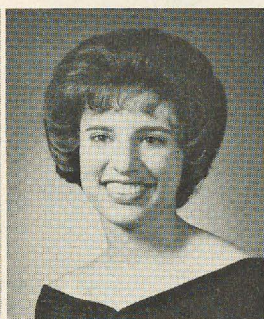

Gaynelle  
Hasselmeier  
Delta Lambda  
Lamar Tech



Sherrill Williams  
Beta Xi  
Auburn University



Diane Haskinson  
Alpha Tau  
University of Texas



Nancy Flaiz  
Theta Theta  
De Paul University

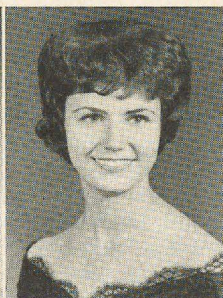

Kristi Karen Brown  
Alpha Epsilon  
Oklahoma State  
University



# Grace Mason Lundy Awards

## The Winners



Carolyn Galbraith  
Theta



Karen Hamme  
Gamma Zeta



Linda Hootman  
Zeta Epsilon



Judith Thomas  
Epsilon Epsilon

This award goes to outstanding senior women as chosen by Grace Mason Lundy from campuses across the country. There are four winners this year instead of only one as formerly. Because of the great number and excellent quality of entries submitted and the difficulty in separating the winners, the council decided to grant a larger number of awards. So here they are with . . .

### THEIR COURT



Top, l to r: Priscilla Elder, Beta Delta; Mary Fowler, Theta Epsilon; Nancy Hodges, Delta Upsilon.



Bottom, l to r: Sue Johnson, Epsilon; Kay Morrow, Alpha Tau; Claire Polasek, Xi; Jean Wickstrom, Alpha Gamma.



## What Delta Zeta Means to Me

Dear Delta Zeta:

On the nineteenth of March in '61  
My love for you had really begun;  
Because on that date, like a dream come true  
I gave you myself and in return, received you.  
Your beautiful pin that I'm privileged to wear  
Is close to my heart and will always be there.  
The luster of pearls, as white as the snow  
Reminds me of moondrops—a heavenly glow.  
The flame of your lamp reached into my heart  
And my, what a fire now—just a spark for a start.  
The colors that rest just beneath the gold pin  
Hold the treasures of joy and strength there within;  
The Creed has a meaning of worth more than gold;  
And the warm love of sisters can never grow cold;  
And the rose that captures the blush of the dawn  
Will live in my memory though time will move on.  
And though through the years where e'er I may go,  
I'm a sister who's proud and so happy to know  
Of the secrets and love that is shaded by each one  
Who wears the Gold Lamp, the pin second to none.  
So, here, from my heart, is a love that is true  
A love that is meant just especially for you.  
I'll always remember the joys and the tears  
That I've shared with you in the past four short years.  
But all is not over and I want you to know  
That this love and devotion continues to grow.  
Yes, I've taken the vows and have given you me;  
And thank you Delta Zeta—for giving me thee.

by CLAIRE PALASEK  
*Xi, Cincinnati*

Claire read her essay on "What Delta Zeta Means to Me" at the initiation banquet which highlighted the first day of convention in June. She was the winner of the contest by the same name. Speaking for the alumnae on the same theme was Olive McCune, Alpha chapter, who is also holder of the Golden Rose. The essay is printed by popular request.



# Honors . . . .



Sharon Farmer  
Cap and Tassel  
Gamma Omega of DZ  
Southern Illinois University



Sherron Stein  
Theta Kappa  
Louisiana State  
Lambda Chi Alpha Sweetheart



Kathy Abele  
Epsilon Zeta  
Drexel Institute  
Homecoming attendant



Sharyn Johnson  
Delta Epsilon  
NE Missouri  
Freshmen yrbk Queen



Andrea Nicolaides  
Theta Kappa  
Louisiana State  
Sweetheart Court of  
Phi Kappa Theta



Dede Resor  
Zeta Kappa  
Ohio Northern  
Soph. May Day  
attendant



Janet Ferencz  
Theta Theta  
De Paul U.  
Alpha Delta Sigma Queen



# Honors . . . .



Barbara Fletcher  
Delta Pi  
Emporia State  
Miss Congeniality



Judi Hay  
Beta Sigma  
Colorado State  
Sigma Phi Queen



Anna Cockensparger  
Zeta Kappa  
Ohio Northern  
Freshman May Day  
attendant



Carole Stein  
Epsilon Zeta  
Drexel  
Homecoming attendant



Emily Adams  
Delta Rho  
New Mexico Highland  
Miss Southwest Wind



Diane Groce  
Zeta Xi  
Lenoir Rhyne  
Sigma Phi Epsilon  
Sweetheart



Lewann Nigh  
Delta Phi  
Northwestern State  
Miss Muskogee, Okla.



Sharon Smith  
Beta Rho  
Michigan State U.  
Phi Kappa Sigma  
Sweetheart

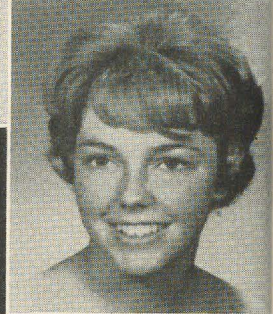

Karla Bentzen  
Zeta Psi  
Slippery Rock  
Kappa Sigma Sweet-  
heart



Betty Friday  
Zeta Xi  
Lenoir Rhyne  
Theta Chi Sweetheart



Kathleen Duggan  
Delta Rho  
New Mexico Highlands  
Fulbright Fellow



Rogene Peters  
Delta Omega  
Kansas State  
Reveille Yrbk Queen



Epsilon Psi chapter at Central State College has more than its share of queens. They are (standing, from left) Pat Ellyson, TKE sweetheart, Sondra London, TKE pledge sweetheart, Yvonne Westbrook, Bronze Book Queen. Others are (seated, left) Vickilyn Johnson, Acacia, and Marlene Salda, Sigma Tau Gamma sweethearts.



# Honors . . . .



Marilyn Becker  
Zeta Chi  
Wisconsin State  
(Stevens Point)  
Phi Sig Sweetheart



Lois Foeringer  
Zeta Epsilon  
California State, Pa.  
Sigma Tau Gamma court



Cecilia Shea  
Epsilon Beta  
Northwestern State  
Rose of Sigma Tau  
Gamma



Marsha Rensch  
Zeta Alpha  
Bradley  
Delta Upsilon Darling



Ginny Mebs  
Zeta Epsilon  
California State, Pa.  
Alpha Kappa Lambda  
Sweetheart



Sue Rennekar  
Alpha  
Miami U.  
Jr. Prom court



Lynn Byrd  
Beta Delta  
U. of South Carolina  
Miss Venus



Esther Dadigan  
Gamma Phi  
Indiana State  
Tri-State Brass Bottle  
Queen



Marcia Kinney  
Theta Alpha  
Simpson College  
Student Senate



Sandra Corkern  
Epsilon Beta  
Northwestern State  
Kappa Alpha Rose



Alpha Epsilon at Oklahoma State U. had two members, Carolyn Kendrick (left) and Judy Vinyard, as varsity revue girls sponsored by Theta Sigma Phi. Judy was named Miss Varsity Revue at show's end.



Carolyn Cooper  
Gamma Zeta  
Southwestern U., Tex.  
Miss Georgetown





Donna Grant, Beta Delta, U. of South Carolina, society editor of Gamecock.



Top left: Karen Kish, Delta, DePauw, Phi Beta Kappa. Right: Linda Story, Alpha Chi, UCLA, Woodrow Wilson Fellowship. Bottom left: Charlene Bear, Omega, U. of Oregon, Phi Beta Kappa. Right: Mary Wienand, Beta Sigma, Colo. State, Phi Kappa Phi.



Left: Carol Bishcoff, Zeta Delta, Wagoner College, Panhellenic Prexy. Right: Eileen Davy, Gamma Omicron, San Diego State, Cap and Gown.



## Beauty and Brains



Left to right: Sandy Mills, Gamma Psi, Central Michigan, Who's Who; Cheri Burke, Gamma Lambda, San Jose State, Who's Who; Hilda Weeks, Alpha Beta, U. of Ill., Phi Kappa Phi; Dian Sederoff, Omicron, U. of Pittsburgh, Mortar Board; Marilee Hummel, Alpha Chi, UCLA, Prexy, Shell and Oar.



Left to right: Sue Chandler, Gamma Psi, Central Michigan, Outstanding Sophomore Greek Woman; Dorothy Sorlie, Epsilon Omicron, Western Ill. Univ., Who's Who; Linda Morancy, Alpha Upsilon, U. of Maine, Phi Beta Kappa; Jan Voakes, Epsilon Omicron, W. Ill. Univ., Who's Who; Irene Bullinger, Beta Theta, Bucknell, Phi Beta Kappa.



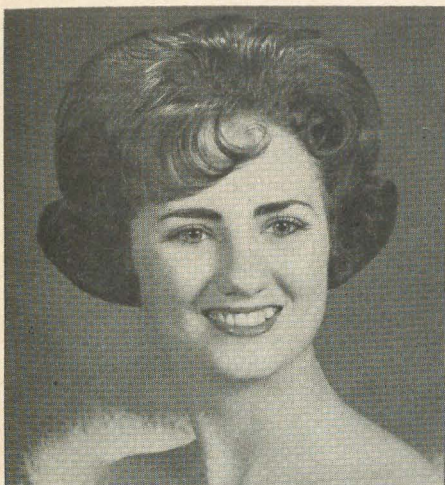

Linda Allison, Zeta Zeta, W. Texas State,  
Best Sorority pledge chosen by Lambda  
Chi Alpha.



Marsha Purdum  
Gamma Omega, S. Ill. U.  
Miss Loyalty



Margie Burgess  
Delta Delta, Georgia State  
Who's Who



Linda Morgan  
Delta, DePauw  
Mortar Board



Josephine Scottino  
Delta Alpha  
Cal. State College  
Miss State Day



Carolyn Somers  
Alpha Upsilon  
U. of Maine  
Phi Beta Kappa



Aleda Pintavalle  
Beta Nu  
U. of Maine  
Alpha Lambda Delta



Susan Hanauer  
Tau, U. of Wis.  
Phi Kappa Phi



Betty Maple  
Beta Tau  
Neb. Wes.  
Kappa Delta Pi



Elizabeth Hughes  
Gamma Alpha  
Baldwin-Wallace  
Veep, Student Council



Margaret Baird  
Theta Delta  
Westminster  
Yrbk editor



Sherry Sherwood  
Theta Xi  
Glenville State  
Who's Who



Politically minded DZ's on the Eau Claire State College campus are (front, from left) Connie Fults, commission on campus organizations; Ellen Last, senator, and Judy Zunk, senator, and (back, from left) Janet Halberg, commission on campus organizations; Nancy Briggs, commission on cultural and social activities; Rita Klein, senator, and Jane Messerschmidt, senate executive secretary.



THE LAMP spotlight this issue falls on Province XXI West (College) and Province XXI West and East (alumnæ). Directing activities among DZs here are Province President Sarah Rogers and Vice President Mrs. Henry McClellan. Included in this Province are four college chapters and seven alumnæ chapters.

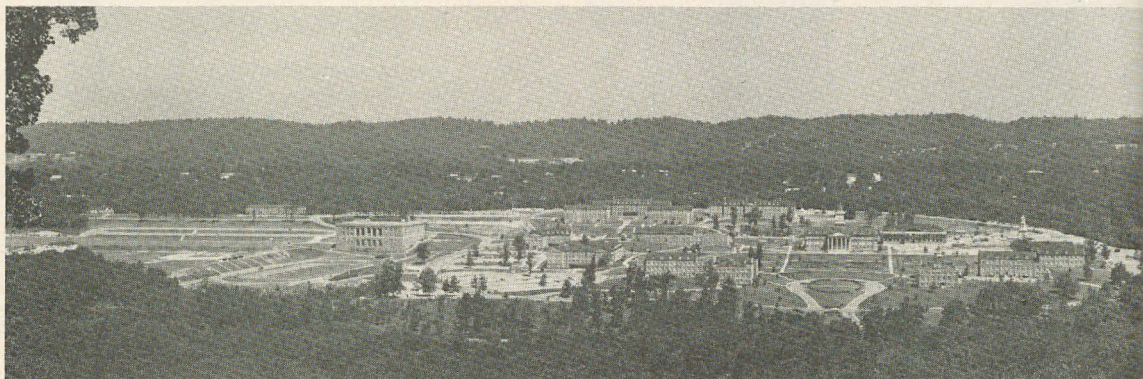

Howard campus set in the Shade Valley.

## BIRMINGHAM

# Home of Howard

Founded in 1924 on the Howard University campus, Alpha Pi chapter is the home of DZ's 1963 Woman of the Year, Gail Patrick Jackson, producer of the "Perry Mason Show."

During the 23 years on the old campus, the chapter occupied a sorority house but since moving to the new campus in 1957, the chapter along with other sororities has occupied chapter rooms in the largest girls' dormitory.

The room has recently been re-decorated and a new piano purchase is planned. The chapter is active in all campus activity and the moneymaking DZ Mr. Talent contest has become a highlight of Greek Week.

The college itself is an agency of the Alabama Baptist State Convention and is privately supported. Founded in 1842 by a group of Baptist ministers and planters in

Marion, Ala., the college survived two destructive fires, the Civil War and Reconstruction.

The college was moved to Birmingham in 1888 to East Lake campus. In 1957 the move to the new campus took place. Its 400 acre campus features Georgian and Colonial architecture. Located in the mountainous area of Shades Valley the campus is less than six miles from Birmingham.

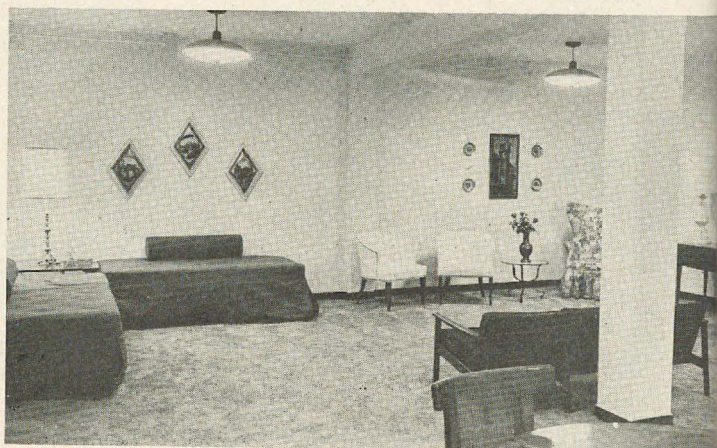

A look inside the DZ chapter room at Howard.



# A Visit to U. of Alabama

Alpha Gamma chapter was begun in the Spring of 1921 with a group of six, led by the now Marion Bishop Moxley (Mrs. Stephen), who was a DZ pledge from Lumbard College (now Knox College). The group petitioned to begin a Delta Zeta chapter at University of Alabama.

In the Summer of 1922 the petition was granted and in the Fall of that year DZ was installed—the fifth sorority on campus. Mrs. Moxley was the first president.

The first house was built in 1926 and its most recent home was completed in 1962. The chapter is on the move upward in membership, activities and campus prestige.

Located at the University of Alabama in Tuscaloosa, the chapter house is just part of a 420 acre campus, picturesque with its old South atmosphere. Buildings are Colonial and Georgian in style.

The university opened in 1831. In 1865 most of the buildings were burned to the ground by a body of Federal cavalry during the Civil War. Building began anew in 1867 and classes resumed in 1869.



Alpha Gamma chapter house.

The campus has continued to grow and prosper in its influence and educational facilities. At present there are sixteen divisions making up fields of study.



It's rush time at University of Alabama and it looks something like this: (left) the collegiates entertain outside and (top) welcome the rushees inside.



# At Auburn University

by LOUISE CARTER YOUNG, *Charter Member*

In 1940 Mrs. Myrtle Graeter Malott, National President of Delta Zeta came to Auburn to colonize Beta Xi chapter of Delta Zeta. Six local Auburn women were invited to become charter members.

We remained a colony for one year. At the end of that time we were initiated. Those first years we worked very closely with the girls and assisted them in every way possible that they might grow into a strong chapter.

During the Fall we always seemed in a rush what with football games, the Wreck Tech Pajama Parade (only pledges participate in this event), the Burn the Bulldog contest between the sorority pledge classes and the various beauty contests and campaigns on the campus.

This year we were fortunate to have Jerolyn Ridgeway as a finalist and runner-up for the title of Miss Homecoming. Jerolyn, along with Pat Carnes and Dottie Pepper was finalist for *Glomerata* Beauties. Jerolyn is the type to be in the spotlight and was elected for Who's Who in American Colleges and Universities, a title well deserved.

Other honors some of our girls received on campus were: Diane Snoddy was Editorial Assistant, Theresa Rushton was Social Chairman of the Union Building and Gudrun Hellebrand was secretary to the Social Committee, while Helen Likis was President of the Student Education Association.

Delta Zeta raised \$216 for the All-Campus Fund Drive by selling ice cream cones all over the campus at night when people were studying. Every Thanksgiving we collect money to buy some needy family a turkey or ham and we all buy food to go along with this and give it to them. The same thing is done at Christmas except that we give a Christmas party to the children of the family and give them toys that they probably could never afford to receive. It gives all of us a real warm feeling and we get the true feeling of Christmas.

During the year we had our share of sweethearts and sweetheart finalists of whom we were very proud. Joyce Anne Alexander was chosen

Tau Kappa Epsilon sweetheart. Pat Carnes was chosen Kappa Sigma sweetheart. Elaine Lindsey was chosen Theta Chi sweetheart. Helen Likis was sweetheart of Alpha Phi Omega and Jerolyn Ridgeway was still the sweetheart of Delta Chi Fraternity. Besides these sweethearts we had many finalists for the title of sweetheart such as Sylvia Malone, finalist for Theta Xi sweetheart; Jean Hall, finalist for Lambda Chi Alpha Crescent Girl; Mildred Sparks, finalist for Theta Xi sweetheart; Theresa Rushton, finalist for Delta Sigma Phi sweetheart; Helen Slovensky, finalist for Delta Upsilon sweetheart; Lana Pearce, finalist for Beta Pi sweetheart; and Carolyn Boyles, finalist for Sigma Pi sweetheart.

This year we had the honor of having our National President Violet Sharratt Whitfield visit with us, and we gave a tea for her inviting all sorority representatives and faculty members and alumnae. We also had a parents weekend, which we all enjoyed very much as it gave us all a chance to meet each others' parents, and gave the parents a chance to become more familiar with the sorority.

This year we had the distinct honor of hosting the Naval Choir from Pensacola. For this we were rewarded by a private concert in our chapter room. We put on a skit for them, and refreshments were served.

Delta Zeta had many campus leaders this year and many honors. Honors such as Susan Buckner being chosen Dairy Princess for Alabama. Lana Pearce and Susan Fonner were chosen Loveliest of the Plains in the Auburn *Plainsman*. Dottie Pepper was chosen Miss Auburn Engineer and Pat Carnes was chosen Model of the Week in the *Plainsman*. Gloria Bond was chosen Pi Kappa Alpha Calendar Girl. Sherrill Williams was chosen as one of our twelve National Kelley cover girls. Sue Burdette was named outstanding pledge.

As you can see, Delta Zeta has had a lot of fun and been quite active this past year showing us a sign of what is yet to come this next year for Delta Zeta.



# Birmingham

## Captures Catspaw

By ANNE MARTIN

DURING THE FIRST years of Delta Zeta, on the Birmingham Southern College campus, we, the girls of the Theta Beta chapter feel we shall have a future which will surpass the past in achievement. We are ready for a great year ahead in '64-'65.

To begin with, our chapter, in conjunction with Sigma Alpha Epsilon fraternity, captured the coveted "Catspaw" trophy. This means that we competed against other sororities and fraternities teamed together, and presented the best skit in the spring of 1964. This skit was considered tops by a panel of judges made up of faculty members and college officials.

"The Club" was the site for the annual pledge tea given in honor of the new pledges of the Howard College Alpha Pi chapter and the Theta Beta chapter. Given by the Delta Zeta Alumnae Association of Birmingham, it gave us an opportunity to become better acquainted with the

alumnae who have been so helpful and gracious to us. Also, we were able to acquaint our pledges with the members of the Howard chapter and in this was brought forth an exchange of ideas.

Theta Beta is blessed with members who are both talented and who have honored themselves and the chapter with high achievement records: Mimi Fearn—past president of the chapter and a member of the Triangle Honor Club, Panhellenic representative; Carol Winning—tapped into Phi Eta Sigma, a national Latin honorary fraternity; Rita Watkins—won acclaim as a valuable asset to the Birmingham Southern Debate Squad winning numerous debates in Intercollegiate competition; Pat Nicholson—past chapter president, and 2nd place winner in the Birmingham Music Club competition; Eulalia Benejam—a wonderful and talented girl was presented in concert with her father, concertmaster of the Birmingham Symphony Orchestra; in addition to this she is a "President's Scholar" having an overall average of A rating at Birmingham Southern, and Gaye Duncan—chapter president for the coming year who will represent Delta Zeta as Panhellenic treasurer this year.

Theta Beta participated in several intramural competitions taking several first place awards. A car wash was held in the late Fall of 1963 which aided in our philanthropic project of the year. We visited the Mercy Home at Christmas-time and contributed, toys, food, and fun to these underprivileged children.

Fun was had by all members of Theta Beta and their dates as we retreated to Gulf Shores, Alabama for Houseparty Week-end last Spring. Every sunburn we returned with was worth it!



Some of the Birmingham Southern chapter smiles back at you.



# Province XXI-West Alumnae

**BIRMINGHAM** alumnae are fortunate in having two college chapters to assist, Howard and Birmingham Southern. They share Founders' Day with each other and each year sponsor, with the collegiates, a Christmas party for a group of orphaned girls. In the Spring the alumnae raise money through a bridge party. A final fling before Summer vacation is a May get-together which honors graduating seniors from both colleges. The chapter is also active in City Panhellenic.

DZDZDZDZDZDZDZDZDZ

**HUNTSVILLE** alumnae held a benefit bridge in August which netted them \$1177 for the Association for Education of Brain Damaged Children. The money will enable them to send a woman to school to train to teach these children. A new chapter, having received their charter only in 1963, the group was awarded the traveling gavel at State Day for the most progress made in an alumnae chapter. The group is active in Panhellenic. Members brought home awards from convention too.

DZDZDZDZDZDZDZDZDZ

**MOBILE** alumnae chapter aids the deaf and hard of hearing as a local philanthropy. Last year donations were made to the Azalea District Association for the Deaf and Hard of Hearing and to hearing classes at Russell School. Money making project is the sale of fruit cakes. Illustrious members include Dee Sims (Mrs. William) who is national chairman of the Navajo Indian Project, and Rita Nelson (Mrs. H. H.) who is president of Mobile City Panhellenic.

DZDZDZDZDZDZDZDZDZ

**MONTGOMERY** alumnae chapter is a small

group which aids the chapter at University of Alabama in Tuscaloosa. They also maintain a child at the Children's Home with clothes, birthday gifts, etc. They are small but active and DZ through and through.

DZDZDZDZDZDZDZDZDZ

**TUSCALOOSA** alumnae assist the University of Alabama chapter also. They work with the collegiates closely, helping supervise the elegant new house. They also aid underprivileged children by purchases of glasses and hearing aids. Programs are varied but interesting.

DZDZDZDZDZDZDZDZDZ

**ATLANTA** Delta Zeta alumnae hold such varied functions as bridges, talent displays and luncheons. One of the members, Amaryllis Barnes, chairmanned a very successful fashion show for Panhellenic this past year. Their philanthropy is the Dekalb-Decatur Junior Service League (hearing clinic for school children).

DZDZDZDZDZDZDZDZDZ

**AUBURN** alumnae plan to help a child at the speech and hearing clinic and contribute to the Navajo Indians this year. Last year Valentine candies were distributed and a program presented at a local nursing home. Lottie Grimes (Mrs. J. C.) is a top magazine seller for DZ (over \$300 last year). The chapter assists the collegiates at Auburn University and give a dinner for graduating seniors. Delta Zetas are especially proud of sister Dr. Elizabeth Sturkie Prather who conducts nutritional research at the Home economics department at Auburn. She runs a body volume determinator machine (one of eight in the nation) which reveals details about body composition.

National Panhellenic Conference sororities contributed an outstanding number of leaders to the 1963-64 Who's Who listings. Following are the top six and their number of Who's Who: Chi Omega, 160; Delta Zeta, 139; Pi Beta Phi, 104; Delta Delta Delta, 104; Sigma Sigma Sigma, 98, and Kappa Delta, 97.



# Christmas Shopping Through Delta Zeta

MAGAZINE SUBSCRIPTIONS make wonderful Christmas gifts, so order your Christmas gifts now and let your friends be reminded of your thoughtfulness all through the year.

When you shop through Delta Zeta, **YOU GET ALL THESE EXTRAS FREE.**

GREETING CARDS ALL HAND-SIGNED AND MAILED! No need for you to announce each gift.

GIFTS ALL WRAPPED! No need for you to spend hours wrapping your gifts.

POSTAGE ALL PAID.—ALL YEAR! No need for you to wait in line at the post office.

Now you can solve your gift problem in five minutes! And remember, when you order magazines through our Delta Zeta office, both your local chapter and the National Endowment Fund profit!

---

## ORDER FORM FOR—DELTA ZETA SUBSCRIPTIONS

P. O. BOX 725,  
CONCORD, CALIFORNIA

PLEASE PRINT

Date ..... 19....

Chapter to be credited .....

Address .....

Amount Enclosed \$.....

Name of Subscriber .....

Street .....

City and State .....

Name of Magazine .....

No. of Years ..... ☐ New ..... ☐ Renewal .....

Donor (If a Gift) .....

Street, City and State .....

---

### No Card Sent Unless Requested

|                 |                          |                          |                          |                          |                          |
|-----------------|--------------------------|--------------------------|--------------------------|--------------------------|--------------------------|
|                 | Birthday                 | Christmas                | Anniversary              | General                  | No Card                  |
| Gift Card ..... | <input type="checkbox"/> | <input type="checkbox"/> | <input type="checkbox"/> | <input type="checkbox"/> | <input type="checkbox"/> |

Card to Arrive ..... 19.... Card to be Signed .....



# Lost But Not Forgotten

The Delta Zetas whose names are given here are a few of the many now in our lost list because they failed to keep us informed of their marriages and changes of address. If you know the whereabouts of any of these, please notify National Headquarters. (And, if you are about to move, please report your own address change!)

## ALPHA

Mrs. Robert K. Alexander (Carol Garr) x'61  
 Mrs. Howard H. Amland (Barbara Hydeman) '59  
 Mrs. Orin Atkins (Dorothy Whittaker) x'24  
 Miss Viola Isabelle Brewer '37  
 Mrs. James J. Brown (Virginia Baxter) '52  
 Mrs. Ralph Camp (Margaret Williamson) '22  
 Mrs. Boyt C. Cherry (Frances Halliday) '18  
 Miss Audreybelle Clauer x'36  
 Mrs. Frank Collins (Amelia Kendle) x'22  
 Miss Marion Coward '30  
 Miss Judith Irene Craig '52  
 Miss Betty Cunningham '39  
 Mrs. D. Joseph Davidson (Gloria Croul) '43  
 Mrs. Ken DeHaven (Sara Hart) x'63  
 Mrs. C. R. Dicken (Mary R. Schubert) '52  
 Mrs. R. L. Dilts (M. Kay Glasgo) '57  
 Mrs. William B. Dozier (Nancy Dimmig) '48  
 Miss Alice Ann Eggleston x'51  
 Mrs. Barbara Kelly Elmaleh '46  
 Mrs. Richard Emery (Barbara Gibson) '59  
 Mrs. Finley Eversole (Frieda Traweck) '32  
 Mrs. Judith Mitchell Ewbank '57  
 Mrs. Roger L. Fike (Beverly Phallen) '52  
 Mrs. Robert W. Gall (Mary Bevis) x'33  
 Mrs. George Gallagher (Janet Lannerd) x'46  
 Miss Emma Jane Gammell '38  
 Mrs. Garry George (Sallie A. Phillips) '59  
 Mrs. J. L. Glendenning (Jeannine Courtenay) '59  
 Miss Ethel Glosser '29  
 Miss Whitney A. Gordon '61  
 Mrs. Byron Gould (Margery Hollman) x'27  
 Mrs. Robert F. Grabb (Jean M. Wendt) '41  
 Mrs. Edwin E. Gray, Jr. (Julia Goodwin) '47  
 Miss Audrey Ellen Griegs x'28  
 Mrs. Charles Mentel Grimm (Helen Chase) x'19  
 Mrs. Franklin Harbach (Dorothy Bertch) '21  
 Miss Blanche M. Henderson x'23  
 Miss Suzanne Higley x'56  
 Miss Marianne Hodgins '59  
 Mrs. David Hollinger (Evelyn Smith) '50  
 Mrs. Wm. Arnold Houser (Hazel Coerper) x'18  
 Mrs. C. B. Jackson, Jr. (C. Fleming) x'57  
 Miss Catherine B. Jefferson x'33  
 Mrs. Elwood V. Jensen (Mary Collette) x'37  
 Miss Genevieve Johnston x'24  
 Miss Louise C. Kaiser '60  
 Mrs. Rowland E. Kleine (Jeanne Beddoe) x'37  
 Miss Linda L. Klepper x'62  
 Mrs. E. W. Kopke (Hazel J. Kirk) x'20  
 Mrs. Charles Kopp (Jane Dornette) '40  
 Miss Carolyn Lee '26  
 Miss Vivian C. Lemert '61  
 Miss Harriette Virginia Lincoln '37  
 Mrs. Jo Cosney Loveland '58  
 Miss Lurline Juanita Lyons '29  
 Mrs. Paul Manuel (Esther Iglehart) '51  
 Mrs. Jack A. Martin (Barbara Foley) '43  
 Miss Marian McCallum  
 Mrs. JoAnn Folk McDougal '52  
 Mrs. Robert Manley (Marjorie Johnson) x'37  
 Mrs. Harold Metzger (Margaret Funnell) '29  
 Mrs. Erik Miller (Mary Rowley) '27  
 Mrs. Donald Molitor (Mildred Terry) x'30  
 Doris Osborn Monroe '52  
 Mrs. James Hanly Morgan (Mary Swan) x'24  
 Mrs. Edward Morris (Carol Ruckgaber) '52  
 Mrs. Barney Munger (Sharon Grothjan) '63  
 Mrs. Neal Munson (Lenora Hartzell) x'18  
 Mrs. Robt. Nicholis (Barbara Pontello) '53  
 Mrs. A. F. Nolan (Peggy Bussong) '46  
 Miss Ann Nordstrum '44  
 Miss Edith Bond Orrock '22  
 Miss Treva Helen Pearson '16  
 Miss Irma Purnam '38  
 Mrs. G. D. Ramsay (Marguerite Martin)  
 Mrs. Clyde Rapp (Rachel Sparling) '25  
 Mrs. William Reger (Christine Ford) '36  
 Miss Mildred Richards x'26  
 Mrs. William A. Rogers (Florence Rogers) '47

## Miss Suzanne Rolfes '51

Mrs. John G. Rossman (Jessie McVey) '11  
 Miss Bette Ann Sark x'40  
 Miss Alice Mae Scott '55  
 Miss Vera Isabel Small x'32  
 Mrs. Alden F. Smith (Belle Sweely) x'38  
 Mrs. Dwight Smith (Mildred Harris) x'27  
 Miss Edwina Stevens x'22  
 Miss Barbara Joan Sutcliffe '58  
 Mrs. Earl Sutton (Carol Anderson) '55  
 Miss Terry L. Thomas x'60  
 Miss Kathryn R. Thompson '61  
 Mrs. Joseph D. True (Marcia McBride) '55  
 Mrs. Jack Van Horn (Nancy Landen) x'57  
 Mrs. H. L. Weimer (Jane Vandervort) x'30  
 Mrs. Lloyd A. Weisenbarger (Virg. Long) '25  
 Miss Barbara Lee Welles x'56  
 Mrs. Charles White (Frances Douthett) x'33  
 Mrs. Warren P. White (Doris Rohweder) x'47  
 Miss Eda Catherine Wood '33  
 Miss Dorothy Work '20  
 Mrs. C. A. Wright (Grace Bowen) x'27  
 Mrs. Lawrence Youse (Mildred Pfaltzgrat) '29

## BETA

Miss Anne Eastman '25  
 Mrs. Maynard Hencle (Mildred Kratzer) '28  
 Mrs. Charles E. Hill (Clara Vagg) '24  
 Mrs. Cecil R. Long (Norma Stevens) x'32  
 Mrs. Alfred Mohrman (Madeline Cuffanti) x'20  
 Mrs. William R. Needham (Anna Coad) '18  
 Miss Florence Osborne '27  
 Mrs. L. M. Osborn (Agnes Diel) x'19  
 Mrs. A. L. Raffetto (Florence Nicholson) '30  
 Miss Ruth Leona Wallace '28

## GAMMA

Mrs. M. H. Aderhold (Marie Schmitt) '30  
 Mrs. Alfred R. Anderson (Janette Jones) x'41  
 Miss Gladys Anderson '33  
 Miss Julia M. Anderson '31  
 Mrs. Armond E. Barton (Vera Button) x'32  
 Mrs. J. Bassett (Shirley Engelman) '43  
 Mrs. William N. Beverly, Jr. (Jane Vaupé) '40  
 Mrs. Lois Svensrud Brown '30  
 Mrs. W. S. Bruho (Eleanor Haverland) x'34  
 Mrs. John J. Butler (Dorothy Johnson) '40  
 Mrs. Robert J. Camish (Margaret Cayze) x'32  
 Mrs. Kathleen Walsh Coombes '32  
 Miss Jayne Eastman '35  
 Mrs. Arthur Edwards (Marian Gross) '31  
 Miss Virginia A. Elmes '59  
 Miss Maxine Elsenpeter x'35  
 Mrs. Mary Cameron Gaffney '31  
 Mrs. Charles R. Gibson (Ruth Warren) '35  
 Miss Arlene A. Girk '46  
 Mrs. P. S. Godfrey, Jr. (Anita Howard) x'34  
 Mrs. Bruce A. Harvey (Dorothy Howen) '40  
 Mrs. Harold Hoem (Elizabeth Rosted) x'54  
 Mrs. D. R. Johnson (Jean Cameron) x'51  
 Mrs. Lloyd Johnson (Martha Strigstad) '29  
 Mrs. Al Katz (Lyravine Fish) '25  
 Mrs. Leonard Linsky (Joan Gregg) x'46  
 Mrs. Fred B. Lukins (Nelda McKee) '30  
 Mrs. Ray E. Millett, Jr. (Olga Novak) '34  
 Miss Sue Parsell x'59  
 Miss Ruth C. Peterson '41  
 Miss Vivian Pooler x'33  
 Mrs. George Puffett (Doris Beattie) '26  
 Mrs. Otto Quannrud (Freda Mickelson) '31  
 Miss Charlotte L. Rafferty '29  
 Mrs. Henry Raymond (Julia Hartman) '30  
 Mrs. Eugene Roth (Edith Kelly) x'47  
 Mrs. Irene Miller Seward '44  
 Helen M. Sundin x'50  
 Mrs. Clarence Waidelich (Anne DeBoer) '34  
 Miss Margaret Warren '44  
 Miss Roberta Wessel '36

## DELTA

Miss Lois Kay Brower '55  
 Mrs. Troy Brown (Valeria Mohler) x'21  
 Mrs. Herbert Crotovil (Dorothy Day) '41

## Miss Susan Dorrance x'59

Mrs. Thomas A. Farwell, Jr. (Sigrid Olafson) '54  
 Mrs. Gino V. Grassi (Patricia Hansen) '48  
 Miss Mary Jane Garber '51  
 Miss Sarah Elizabeth Harris '54  
 Mrs. Hilton Heineke (Rosemary Roberts) '36  
 Miss Sarah E. Hicks '60  
 Mrs. Herbert Hill (Gloria Reichenbach) '60  
 Mrs. Virginia Clark Hooper x'53  
 Miss Agness Howe x'19  
 Miss Nancy Susan Jameson '59  
 Mrs. Edgar T. Jenkins (Velma Jones) x'29  
 Mrs. George Lawson (Miriam White) '30  
 Mrs. Howard G. Malitz, Jr. (Julia Rogers) '52  
 Mrs. Thomas Marsh (Patricia Clearwaters) '44  
 Mrs. James L. Mayer (Judith Holman) '52  
 Mrs. Russell Morgan (Norma Terrill) x'20  
 Mrs. Earl Morse (Dorothy Rominger) '44  
 Miss Marian Jean Morrison '51  
 Mrs. Walter E. Neal (Viola Day) '10  
 Mrs. Belve Hixon Nixon x'23  
 Mrs. David Panama (Beverley McBride) '51  
 Mrs. Marion W. Parks (Garnett McNary) x'17  
 Mrs. Jon Pronker (Meta Van Gelderen) '52  
 Mrs. W. Winfield Ray (Virginia King) '31  
 Miss Charlotte M. Robinson x'22  
 Mrs. John Sage (Mary Dixon) '40  
 Mrs. Walter Schmid (Ise Wossner) '39  
 Mrs. E. W. Smith (Hazel C. Blythe) '10  
 Miss Mary Stevens x'21  
 Mrs. Richard L. Stockinger (Helen Bennett) '56  
 Mrs. William R. Thompson (Dixie Elkins) x'31  
 Miss Margaret Phillis Thornburg '50  
 Mrs. H. Graham Treible, Jr. (Ruth Degenhart) '59  
 Mrs. John Frederick Wells (Eliz. Glascock) x'26  
 Mrs. Clarence Welton (Georgia McQueen) '10  
 Mrs. Donald Wills (Ruth Hill) '50  
 Mrs. Fred Wishart (Betty Lou Weber) x'51  
 Miss Pearl Woody x'18  
 Mrs. Joe Zable (Sarah Carpenter) x'54

## EPSILON

Miss Della J. Austin x'59  
 Mrs. C. E. Boatright (Barbara Conway) '52  
 Margaret Evelyn Cooper '53  
 Miss Patricia J. Delks '47  
 Mrs. Arnold Deumling (Karen Gast) '59  
 Mrs. Jess E. Finch (Emma Schmidt) x'20  
 Miss Janet L. Fuller x'62  
 Mrs. S. L. Greene (Alma Hill) x'49  
 Mrs. Kevin Grindlay (Gloria Gelzeichter) '51  
 Mrs. Glenn O. Helms (Mary Correll) '48  
 Mrs. Richard D. King (Peggy Copeland) '52  
 Mrs. Herbert Lowe (Christine Kellar) x'26  
 Mrs. Thomas Wm. Lyons (Irene Beatty) '27  
 Mrs. F. M. Messick (Rosemary Graves) x'60  
 Miss Katherine Eleanor O'Conner x'18  
 Mrs. J. W. Pentecost (Rosanne McIntosh) x'46  
 Mrs. J. O. Pittenger (Naomi Woods) x'15  
 Mrs. Rich. C. Quaintance (Eliz. Harvey) '48  
 Mrs. E. J. Shafer (Elsie Simonson) x'32  
 Miss Constance Waller '49  
 Mrs. Robert Weigle (Sharon Heath) x'56  
 Mrs. Ronald Wichern (Dana Richardson) x'60  
 Miss Doreen Zavađa '55

## ZETA

Mrs. Orlie Anderson (Winnifred McClure) x'29  
 Mrs. Thomas Ashton (Bess Ertel) x'19  
 Mrs. Beyer Aune (Bess Hull)  
 Miss Amy Axtell  
 Mrs. Walter Babcock (Ardys Taylor) x'23  
 Mrs. Dorsey A. Barnes (Betty Bosserman) '26  
 Mrs. Henry O. Bauman (Mollie McComb) '12  
 Mrs. W. C. Beckman (Ruth Dakin)  
 Miss Janice Bets x'24  
 Mrs. Hugo Blomquist (Marie Walther) '52  
 Miss Mary Kathryn Bourret '31



Mrs. T. W. Carroll, Jr. (Patricia Vetter) '36  
 Miss Celia Chandler x'22  
 Miss Zola Clark '27  
 Miss Louise Cottier '31  
 Mrs. Frank Denney (Maude Robb)  
 Mrs. Frank Dinges (Frances Lindblad) x'26  
 Mrs. R. A. Drishaus (Leah Potter) '31  
 Mrs. Earle Downing (Mary Davey) '18  
 Mrs. Homer M. Duckworth (Marie Mills) '22  
 Miss Mae Earl '24  
 Miss Ellen Chrystyn Entenman x'34  
 Mrs. Iran Ericson (Bernadine Olson) x'31  
 Miss G. G. Fischer (Jean Bechtell) x'25  
 Miss Evelyn M. Foreman '30  
 Miss Esther Ellen Fuller '28  
 Miss Janice P. Galbreath '59  
 Miss Jeanette Garvis x'33  
 Mrs. Maxine Wullbrandt Gibson '32  
 Mrs. Harvey Grimes (Ione Benson) '23  
 Mrs. George C. Holling (Irene Mangold) '25  
 Miss Polly Dean Margaret Hopper '33  
 Miss Dorothea Hudson '31  
 Mrs. Walter T. Hughes (J. Margaret Herman) x'14  
 Mrs. Cecil M. Jacobsen (A. Marie Fische) x'30  
 Mrs. Hyatt G. Johnson (Arlene Turnbull) '28  
 Mrs. Lucille Chlson Johnson '20  
 Mrs. T. E. Jose (Ipha Lutz) '28  
 Mrs. Wayne Keller (Peggy Price) x'58  
 Mrs. Dwight Kirsch (Truby L. Kelly) '25  
 Mrs. M. J. Kittle (Grace Southwell) x'21  
 Miss Ruby Rosamond Knepper '10  
 Mrs. Henry Korff (Evelyn Wilson) '48  
 Miss Sylva Kuncze x'25  
 Mrs. Perry O. Larkin (Mabel Nelson) '24  
 Mrs. William Larson (Ruth Paine) '25  
 Mrs. M. R. Leach (Leone Stageman) x'26  
 Miss Jessie Lewis x'27  
 Mrs. William E. Logan (Florence Snow) x'21  
 Miss Eliz. Luce '27  
 Mrs. Fred McPherson (Doris Magnuson) '32  
 Mrs. Roy L. MacAdam (Florence Sperry) x'22  
 Miss Meryle Lucille Magher '31  
 Mrs. T. W. Martson (Dorothy Luchsinger) '33  
 Mrs. Oliver Mellinger (Regina Duvall) x'32  
 Miss Ada Meyers x'20  
 Mrs. Alvin H. Miller (Mabel Mabb) x'20  
 Miss Dorothy Jane Mitchell x'34  
 Mrs. W. E. Moore (Beatrice Eno) '23  
 Mrs. Harley Neil (Helen Christensen) '28  
 Miss Eileen Newton x'38  
 Miss Oral W. Nuss '19  
 Mrs. Frank T. O'Conner (Ruth Ellinghusen) x'20  
 Mrs. Don Owens (Clarice Ekstrand) '32  
 Miss Ann Pagelo '12  
 Miss Wilma Peck '28  
 Mrs. Lawrence Leonard Pike (Ruth Schad) '26  
 Mrs. E. Pratt (Myrtle Orton) '15  
 Miss Georgine Preble x'24  
 Mrs. Harry L. Pursell (Norma Stiles) x'27  
 Miss Vesta Pursell '29  
 Mrs. Frank Reinert (Helen VanBurg) '24  
 Mrs. David Ross (Louise Frasier) x'37  
 Mrs. Walter J. Rupert (Ruth Enyeart) '17  
 Mrs. Raymond Schlueter (Kathryn Knepper) '14  
 Miss Edna Schwartz '25  
 Mrs. Waldo E. Shallcross (Phyllis Walters) '26  
 Mrs. Georgia Brunson Shank '38  
 Mrs. Fay Shafer (Erma Collins) '26  
 Miss Thelma Sterkel '35  
 Mrs. Carl Stevens (Nell Patterson) '25  
 Miss Sara Catherine Surber '23  
 Mrs. Earl Turnbull (Beth Jenkins) '24  
 Miss Grace Van Berg x'27  
 Mrs. Hugh G. Wells (Vera E. Cleland) '22  
 Mrs. W. A. Wescott (Sybil Homrighouse) x'27  
 Mrs. Dana P. Westfall (Ollie Etting) '29  
 Miss Eleanor E. Wilson '22  
 Mrs. Glen Wise (Elfreda Paradics) x'25  
 Miss Lydia Yost x'27  
 Miss Pearl Taylor x'21

#### ETA

Miss Pearl Bacon x'22  
 Mrs. John D. Barrow (Clara Huffman) x'13  
 Mrs. Joe Boyer (Esther Fannen) x'26  
 Mrs. Robert P. Downer (Mattie Woods) x'24  
 Miss Lois Fenn x'22  
 Mrs. Lee Gibson (Blanche Robinson) '23  
 Mrs. Harold R. Harvey (Salome Leuchauer) x'16

Miss Grace Hazen x'21  
 Miss Ethel Marie Homer '26  
 Mrs. Frank Johnson (Susannah Butler) '23  
 Mrs. Ted Latz (Rachel Wilson) x'33  
 Mrs. W. D. McKittrick (Florella Counts) '10  
 Mrs. Kenneth Pettis (Florence Hall) '24  
 Miss Nell S. Rhoades x'28  
 Mrs. James E. Rutledge (Unnice Chase) x'31  
 Mrs. M. D. Snyder (Frances Eliz. Trimble) x'22  
 Mrs. Clifton Stroup (Ruby Rosedale) x'19  
 Miss Elizabeth Wright '24

#### THETA

Miss Gail Anne Amato x'62  
 Mrs. Tone O. Auburn (Doris Lee Kahn) '31  
 Miss Betty Marie Barker '39  
 Mrs. Ruth Ent Barrett x'29  
 Mrs. Norman Beabout (Eleanor Dask) '58  
 Mrs. Robert Bogardus (Bette MacPherson) '44  
 Mrs. Stanley W. Bradley (Laura L. Rhoten) x'49  
 Miss Lucille Buck x'20  
 Mrs. C. L. Butler (Ardyth Y. Mitchell) x'49  
 Miss Margaret Castle '18  
 Mrs. James W. Chalmers (Faith J. Wolfe) '47  
 Mrs. A. K. Childs (Margaret Stuvland) '48  
 Mrs. Theodosia Clever x'31  
 Mrs. Edward Connus (Bata L. Donnally) '49  
 Mrs. Harold Stone Crooks (Amy Dunn) '22  
 Mrs. Francis Dickson (Barbara Summers) '59  
 Mrs. Fred Elliott (Harriet Farrar) '29  
 Miss Lenore Ellsworth '33  
 Mrs. G. D. Fair (Catherine Crawford) x'32  
 Miss Janice C. Fogle '50  
 Mrs. LeRoy Foster (Jean Lowry) '28  
 Mrs. R. D. Fox (Josephine Schultz) '28  
 Mrs. Edna M. Grainer (Edna Hricko) x'47  
 Mrs. Eugene W. Hall (Margaret Faulk) '28  
 Mrs. Paul Hansen (Winifred Dickson) x'21  
 Mrs. D. L. Hart (Kathryn Troll) '27  
 Mrs. Rick Hartner (Inarae G. Dalton) x'59  
 Mrs. Kenneth C. Hill (Isabel Sweeney) x'33  
 Miss Martra E. Hirst x'49  
 Barbara Jeanne Hochstetter x'53  
 Mrs. John L. Holder (Sue Thomas) '36  
 Nancy Josephine Howard '51  
 Mrs. Kenneth Johns (Elizabeth Wood) x'31  
 Miss Kathryn Kaulman x'25  
 Mrs. Charles L. Kellner (Genne Guinsler) '44  
 Mrs. Wm. M. Kellogg (Myrtle Wilson) '25  
 Mrs. Winthrop Kennedy (Harriet Morris) '22  
 Miss Cornelia G. Korney '60  
 Mrs. Chester C. Lang (Sare P. Lentz) x'23  
 Norma Jean Lang '52  
 Mrs. John H. Lersch (Nancy P. Blackerby) x'48  
 Mrs. Charles E. Magee, Jr. (Mary McCracken) '27  
 Mrs. John Mapes (Dorothy Glynn) '28  
 Mrs. Harold E. Maurer (Patti Zeigler) '54  
 Mrs. Robert Mertz (Merrolyn A. Jones) '59  
 Mrs. Henry Meuser (Gabrielle Hoodlet) x'20  
 Mrs. Ruth Davis Mignon '22  
 Mrs. Jessie Emerson Moffat  
 Miss Charlotte Belle Morre x'58  
 Mrs. Maurice Mueller (Kathleen Reddy) '61  
 Miss Ann Lisbeth Neely '62  
 Mrs. Violet Kemp Nixon x'48  
 Mrs. Dale Olson (Margaret Payton) '39  
 Mrs. Brooks Parsons (Betty Carmichael) '48  
 Mrs. Robert J. Perry (Nancy Reichard) '56  
 Mrs. Wm. Prince (Margaret Yenchius) '44  
 Mrs. Frank Pringle (Laura Jettinghoff) x'21  
 Elizabeth A. Queen x'49  
 Mrs. Joseph Radke (Helen Cook) '34  
 Mrs. Lawrence Reed (Margaret Neff) '21  
 Mrs. Harry Russell (Carolyn Trebel) x'21  
 Miss Pauline June Schlanz '43  
 Mrs. Paul S. Shively (Arabelle Campbell) x'26  
 Miss Louise Simmons '41  
 Miss Lorna J. Simonds x'49  
 Mrs. Keith Smith (Shirley A. Miller) '59  
 Martha L. Steffen '58  
 Mrs. John Storer-Folt (Natalie Nicholson) '53  
 Mrs. Glen P. Tolson (Margaret Garner) '27  
 Mrs. James Tyrer (Martha Cline) '62  
 Mrs. Glenn Weygant (Dorothy McKenney) '27

Miss Gwendolyn Hope White x'41  
 Mrs. Carl A. Whitright (Irma Bentz) '37  
 Miss Marjorie Winter '30  
 Mrs. R. F. Withington (Virginia Cribble) '55  
 Miss Jeannene Fee Wright '56

#### IOTA

Mrs. S. A. Bowlin (Dorothy Calhoun) x'25  
 Miss Bernice B. Burns '32

Miss Helen Burns '23  
 Mrs. Malcolm J. Carr (Margaret Mulholland) '33  
 Mrs. Robert A. Bimson (Lillian Berve) x'32  
 Mrs. Burton Coffin (Marion Baker) '32  
 Mrs. Arnold Dickson (Bernice Christianson) '23  
 Mrs. Robert Crawthers (Ruth Anderson) x'34  
 Mrs. Roger L. Davies (Karen Manley) '60  
 Mrs. David DeArmand (Marjorie Schneider) x'33  
 Miss Helen J. Elliott x'62  
 Mrs. John D. Engels (Gail Jochimsem) '57  
 Mrs. Robert Erdmann (Lois Laughlin) x'53  
 Miss Olive Evans '28  
 Mrs. Wayne Fluent (Harriet Woods) x'52  
 Miss Esther L. Forbes '59  
 Miss Constance Ford x'29  
 Miss Eleanor Ford x'35  
 Mrs. Herbert Gamber (Barbara Hays) x'57  
 Miss Jane B. Gilchrist '61  
 Mrs. Alfred Hardwig (Agnes Johnson) '22  
 Mrs. Floyd S. Harper (Eda Kelley) '21  
 Mrs. Richard H. Harris (Veronica Zettler) x'20  
 Miss Marjorie Henderson '32  
 Mrs. Roger Hendrickson (Patricia Thomas) '53  
 Miss Suzanne C. Hill '58  
 Mrs. Boyd D. Holtan (Carolyn Rees) '56  
 Mrs. Edward A. Jochumsen (Norma Strunce) '52  
 Mrs. Florence Overholt Kennedy  
 Mrs. Margaret Henry King x'55  
 Miss Maureen S. Kratzke '57  
 Mrs. D. K. McCune (Doris Keller) x'19  
 Mrs. Ival McPeak (Alice Hatcher) '17  
 Mrs. Virginia Kay Walter Martens x'58  
 Mrs. Jeffrey Merta (Mary Schaechter) x'63  
 Miss Mary Patricia Miller '57  
 Mrs. Eleanor Mears Moulton '26  
 Mrs. Darwin Nelson (Georgia Conlin) x'60  
 Miss Nancy J. Ostrander '62  
 Mrs. Paul Parsons (Ethel Boyce) '19  
 Mrs. Frances Pence x'32  
 Miss Mary Elizabeth Pollock '32  
 Miss Sally L. Reinhart '60  
 Miss Janna Sagers '62  
 Miss Sally V. Slocum x'60  
 Mrs. R. B. Stump (Mary Griffith) x'35  
 Miss Myra Sullivan '34  
 Mrs. Walter L. Thoeming (Helen Sherrard) '20  
 Miss Anne M. Turner '58  
 Mrs. Charles Whitlock (Mary Kellam) '60  
 Mrs. Chas. M. Wolfe (Judith Tornell) '25  
 Mrs. Bolling Wright (Eliz. VanValkenburgh) '35

#### KAPPA

Mrs. Charles Ackley (Patricia Waldowski) x'49  
 Miss Rachel Adams '27  
 Mrs. R. F. Alton (Genevieve Jordan) x'39  
 Miss Dorothy E. Anderson x'54  
 Mrs. J. Armstrong (E. Elaine Williamson) x'54  
 Mrs. Irvin Ballard (Marilyn Blair) x'48  
 Miss Sharon B. Barich x'63  
 Mrs. Don Barnes (Janice Smith) '49  
 Mrs. Edward C. Beggs (Flora Catterall) x'45  
 Mrs. Ellis Bell (Grace Morrill) x'23  
 Miss Viva Benedict x'26  
 Mrs. Lloyd Benjamin, Jr. (Patr. Nelson) '56  
 Mrs. Robt. Bergstrom (Shirley Christianson) x'51  
 Miss Susan Adele Blauert '60  
 Mrs. Craig Boardman (Helen Morgan) '28  
 Mrs. Fred Bruhn (Helen Schumacher) x'18  
 Mrs. Katharine Middleton Buchan '32  
 Mrs. Harold H. Burns (Jeanne Zugehoer) '40  
 Mrs. Ronald R. Burke (Constance Wallhom) '57  
 Mrs. Wallace Burr (Dorothy Burdick) '27  
 Mrs. Melville E. Bush (Sylvia Troch) '26  
 Miss Iris Clare Cadwell x'57  
 Mrs. Gregory Calvert (Bette Trimble) '59  
 Mrs. Joan Alice Bowman Carlson x'53  
 Mrs. Robert Carlson (Beth Morgan) x'30  
 Mrs. John Carter (Roberta Jensen) '54  
 Mrs. Richard K. Clarke (Margaret Burpe) x'26  
 Miss Blanche Cloetta x'27  
 Mrs. Robert Coffee (Katherine Bonesteel) x'26  
 Mrs. Warren Colquhoun (Dorothy Jensen) x'32  
 Miss Carolyn Phoebe Cooch x'35  
 Mrs. Arden Craig (Jeanne Blake) x'52



Mrs. Cleo Croff (Barbara Burkhardt) '53  
 Miss Dolores Mae Crowley '52  
 Miss Hazel Evelyn Davison x'23  
 Mrs. Thomas Deebach (Nancy Schatz) x'57  
 Mrs. Robert L. Deter (Shirley Hamilton) '45  
 Mrs. Charles R. Dennison (Ruth Greenwood) '50  
 Mrs. Clarence Dietrich (Frances McAllister) x'22  
 Mrs. Harold Dugdale (Edith Avery) x'30  
 Miss Mary Elmore '30  
 Mrs. Roger Ernesti (Gloria Wiggers) x'50  
 Mrs. William Ferrell (Mary Thorp) '46  
 Mrs. Joseph A. Flower (Sarah Harrington) '30  
 Mrs. Jim Franklin (Phyllis Almquist) '45  
 Miss Irene Elliot Gille x'32  
 Mrs. J. R. Gossett (Dorothy Dykeman) '33  
 Mrs. Walter W. Goryns (Sally Ingham) x'56  
 Mrs. Crayton Graham (Verne Hall) x'21  
 Mrs. John Grant (Carol Longabaugh) '29  
 Mrs. Melvin J. Steckler '49  
 Mrs. C. R. Hale (Kay DeBard) x'20  
 Miss Carolyn D. Hanna '62  
 Miss Carole E. Hart '63  
 Mrs. Louise Seifried Hatten '42  
 Mrs. Agnes Lemcke Hemminger '28  
 Mrs. John Henschman (Eliz. Baker) '52  
 Miss Carol A. Holmes '60  
 Miss Jean Martine Horning x'34  
 Mrs. Patrick F. Hussey (Doris Keck) x'45  
 Miss Elizabeth Niaz Jallie '54  
 Mrs. Keith Johnson (Mary Richter) x'56  
 Miss Colleen Mary Kelly x'56  
 Mrs. George LaLand (Patricia O'Bill) x'51  
 Mrs. A. Lazarus (Dorothy Scott) x'33  
 Mrs. R. John Lichty (Harriet Crowder) '21  
 Miss Louise Lilpop x'24  
 Mrs. James Lovejoy (Lillian Horn) x'32  
 Mrs. Roy Lundgren (E. Louisa Renhard) '57  
 Mrs. F. E. MacDougall (Grace Perry) '28  
 Mrs. Bernie Manuel (Harriet McCredy) '55  
 Mrs. John L. Masterson (Grace Arnold) x'17  
 Miss Marie Maxey '29  
 Miss Martha Jessie Mellinger '29  
 Miss Laurabelle Minter '25  
 Mrs. Vivian Wright Moc x'28  
 Miss Glenda Moran '57  
 Mrs. William Morris (Barbara Wilnor) '52  
 Mrs. Hugh Morrow (Judith Hogberg) '29  
 Mrs. Ray Munson (Christine Parr) x'52  
 Mrs. Arvid J. Nelson (Ester Nelson) '24  
 Mrs. Reid Nelson (Mary Davison)  
 Mrs. Richard Parnell (Mary Ann Seldorf) x'49  
 Mrs. John A. Peacock (Irene Sether) x'56  
 Mrs. Wm. Peeling (Katherine Brown) '27  
 Mrs. C. J. Pendergrast (Carolyn Skans) x'36  
 Mrs. Walter Portley (Frances Porter) '30  
 Mrs. Frederick Powell (Evelyn Owen) '20  
 Ms. A. E. Press (Edith Boyer) '26  
 Miss Sharon D. Proctor x'58  
 Miss Kathleen Radsliif '46  
 Miss Margaret Rapp x'29  
 Mrs. Marion L. Reagan (Phil Severance) '30  
 Mrs. Leonard ReVeal (Della Rigdon) '52  
 Mrs. C. A. Ross Jr. (Dona Katzenberger) x'54  
 Mrs. Edmund Ryder (Florence Laube) '27  
 Mrs. Robert Scheerer (Joan Lusk) x'52  
 Mrs. Betty Brooks Simpson '25  
 Mrs. Floyd Smett (Edith Monk) '18  
 Mrs. Arthur B. Smith '26  
 Mrs. Paul M. Smith (Marion Cole) '26  
 Mrs. Joseph Sohlberg (Julia Vance) '57  
 Mrs. Jack Sorgenfrei (Frances Wanamaker) x'50  
 Mrs. David Spence (Jean Wallace) '27  
 Mrs. L. Spencer (Lottie Kellogg) '16  
 Mrs. Martin Stack (Shirley Gresham) '43  
 Mrs. E. F. Starlard Jr. (Mary Ratchford) x'59  
 Mrs. Roger Stevenson (Madeline McKinley) x'32  
 Lt. Kay Sutherland, WAC '40  
 Mrs. Pelham Villiers (Ruby Hutchinson) '23  
 Mrs. William E. Watson (Dorothy Taft) x'20  
 Mrs. Don Lee Weaver (Shirley Zackary) x'56  
 Mrs. Darrell Webster (Nancy Walton) x'57  
 Mrs. E. C. Wheeler (Irene Jones) '17  
 Mrs. Derek Whitmarsh (Amy Shanafelt) x'55  
 Mrs. W. A. Wieder (Virginia Friend) '30  
 Mrs. H. E. Wille (Caroline Benham) '28  
 Mrs. Carl B. Wilson (Madeline Bayley) '25

Mrs. Robert D. Wilson (Esther Girard) x'28  
 Mrs. Robert V. Wood (Maxine Culley) '30  
 Mrs. Thompson L. Wood (Jane Gilman) x'33  
 Mrs. Robert L. Wright (Bea Sutton) '23

#### LAMBDA

Mrs. William Agnew (Sara Weide) '21  
 Mrs. Paul Bailey (Leah Schreiner) '30  
 Miss Sybil Irene Blackburn x'19  
 Miss Alma Brainard '20  
 Miss Ann Lee Brown '59  
 Mrs. John W. Burke (Dorothy Crans) x'34  
 Mrs. George B. Campbell (Dorothy Hadley) '17  
 Mrs. T. H. Carleton (Leota John)  
 Mrs. M. T. Carroll (Henrietta Willison) x'25  
 Mrs. Allen H. Corbett (Jessie Sullivan) '28  
 Mrs. Charles DeClaspel (Grace Baker) x'20  
 Mrs. Alice Chaney Gardner '27  
 Mrs. Harold Grant (Hazel Roney) x'33  
 Mrs. N. C. Henninger (Christine Saunders) x'23  
 Miss Helen Hoffman '33  
 Miss Margaret E. Hope '17  
 Mrs. C. Anderson Jones (Adeline Smith) x'25  
 Miss Lucia Mabel Kirkwood x'33  
 Miss Ruth Klostemeier x'25  
 Miss Nina Lodge x'32  
 Mrs. Thelma McCamish (Thelma Huse) '29  
 Mrs. F. A. Miller (Eliz. Hartley) '29  
 Mrs. Verna Davidson Monroe  
 Mrs. John Montgomery (Mary Winningham) x'19  
 Mrs. Chadwick Ogden (Lucille Boyd) x'26  
 Miss Pauline Patchin '32  
 Mrs. William B. Pitzer (Esther French) x'16  
 Mrs. Paul Prebble (Claudia Wells) '17  
 Miss Mary Edith Rankin '30  
 Mrs. Dale Schwartz (Marjorie Stafford) x'31  
 Mrs. Ed. Shaffer (Elizabeth Dickens) '22  
 Mrs. Raymond C. Trotter (Nelle Baker) x'20  
 Miss Anne Walker x'20  
 Mrs. Harold Weller (Mary K. Chronister) x'30

#### MU

Mrs. Erma Lucas Allin '13  
 Mrs. Rene Antonmattar (Jean Crowley) '39  
 Miss Ethel Claire Bell '23  
 Mrs. Fred L. Bellomy (Judith Goodman) x'57  
 Mrs. Alton F. Benedetto (Sarah Cain) '55  
 Mrs. W. H. Bennett (Anne Cameron) '48  
 Mrs. Eliz. M. Berger '59  
 Miss Doretta M. Bistor '58  
 Mrs. Jay Bloom (Paula M. Colvin) x'59  
 Mrs. Sewall Bagart (Barbara Emerzian) '54  
 Mrs. J. P. Bonk (Mary F. Turner) '49  
 Mrs. Ralph Brewer (Ruth Peppin) x'35  
 Mrs. Darrel K. Brown (Nell Dickson) '46  
 Mrs. Phillip Case (Grace Graves) x'23  
 Mrs. Dan G. Chapel (Nancy Hays) '60  
 Mrs. John Clark (Joan Ann Hoffman) '50  
 Mrs. G. Jackson Cunningham (Virginia King) x'29  
 Miss Annmarie Dorwart '59  
 Miss Carol Leah Eaton '54  
 Mrs. Lynn E. Edwards (Barbara Paulson) '53  
 Mrs. Carl Ekholm (Ada Jane Dykes) '37  
 Mrs. E. F. Emerick (Pauline Paul) '10  
 Mrs. Gloria E. Flamer (Gloria Drucker) '57  
 Mrs. Donald Frolich (Rosalyn Stuparich) '55  
 Mrs. Elroy Fulmer (Olive Marsh) '26  
 Mrs. Henry Grady (Helen K. Bell) '22  
 Mrs. Gary Hammer (Linda Cadberry) '60  
 Mrs. Peter Hancox (Dorothea Teebay) '33  
 Mrs. William Harriman (Barbara Atwood) x'46  
 Mrs. Glen Haydon (Marjorie Goodwin) '48  
 Mrs. Dennis C. Haynie (Kathryn Mettler) '61  
 Mrs. Aileen Stanley Heatherly '52  
 Miss Joann Elizabeth Herkner x'53  
 Miss Ruth Ann Heuring '58  
 Mrs. Wayne Hippenstiel (Frances Larson) x'53  
 Miss Evelyn Hollingshead '60  
 Miss Nancy Aletha Horack '52  
 Mrs. Gustavus Hunt (Marjorie Stanley) x'23  
 Mrs. Albert Hutson, Jr. (Betty Andrus) x'48  
 Mrs. Forrest Jeeffcoat (Cordelia Cutierrez) x'56  
 Mrs. Stanley M. Jessen (Nancy Taylor) '45  
 Mrs. Robert J. Jordan (Jeanne DeChene) x'44

Mrs. James V. Kirby (Virginia McClure) '28  
 Mrs. William O. Lang (Jean Hunt) x'24  
 Mrs. R. J. Lindwall (Margaret Cafferata) '44  
 Miss Donna J. Lyons '58  
 Mrs. David McDavid (Ellen Grant) x'47  
 Miss Norma Jeanette McDonnell x'56  
 Mrs. Darlene Winwick McInerney '57  
 Miss Corene Anna McPherrin '59  
 Miss Nancy MacIsaac '60  
 Miss Jane I. Mathews '40  
 Mrs. Stirling Matthews (Ruth Marchant) '28  
 Mrs. Edward Melcher (Beverly Balster) x'35  
 Mrs. Dorothy Graves Miller x'26  
 Mrs. Brenda Morrissey (Brenda Collins) '57  
 Mrs. Paul Nance (Afton Dill) x'25  
 Mrs. Christopher Noble (Eleanor Gerrie) '27  
 Mrs. Bary John O'Conner (Atha Woodward) x'23  
 Mrs. P. Otteson (Frances Henderson) x'50  
 Mrs. Thomas H. Parker (J. Johnson) '58  
 Mrs. Wm. Paulsen (Sara Stockum) '44  
 Mrs. Homer B. Reed (Ann Sargent) '27  
 Miss Dale Arlene Reinhart x'58  
 Mrs. Konrad B. Reinke (Carol A. Dake) '60  
 Mrs. Steven Renfro (Helen Braun) '29  
 Mrs. Benjamin Richards (Rosemary Steffa) '54  
 Mrs. J. W. Richardson (Gertrude Danner) '28  
 Miss Betty Ross '40  
 Mrs. H. Seiber (Marion M. Evans) '47  
 Miss Virginia Sellon x'29  
 Miss Anna K. Shaw '34  
 Mrs. William Sheely (Nancy Bradley) '45  
 Mrs. Wade N. Shifflett (Olga Smirnoff) x'50  
 Mrs. Rachel Chapin Sisk '52  
 Miss Joyce Ann Smith '55  
 Miss Marion Janet Staerkel x'56  
 Mrs. Robert E. Taylor (Barbara McGlade) x'57  
 Miss Joan Ruth Tempel '54  
 Mrs. George E. Thode (Corinne Elster) '41  
 Mrs. Myron F. Tower (Dorothy Yager) '35  
 Mrs. Lander Turner (Bernadine Hansen) '29  
 Mrs. Ray L. Tweedle (Lutitia O'Kelly) '38  
 Mrs. J. A. Venerella (May Gregory) '44  
 Mrs. Lee Wampler (Jo Ann Plueck) x'54  
 Mrs. Carl Westlund (Frances Probert) '28  
 Mrs. Charles Whiston (Janice Jonkey) '58  
 Mrs. Donald White (Shirley Martin) '47  
 Pvt. Elaine P. Wilken AD07172 '42  
 Mrs. Paul Williams (Jane Dailey) '34  
 Miss Lorene Annette Williamson '46  
 Mrs. Jack F. Wisman (Jacq. Stricker) x'48  
 Mrs. Patricia Conley Woodward '57  
 Mrs. Suzanne Collier Young '58

#### NU

Mrs. R. P. Brauer (Marion Davis) '41  
 Mrs. Audrey Rayfield Borchardt '54  
 Mrs. Richard Brown (Marion Comber) '28  
 Miss Phyllis Jean Chapman '60  
 Miss Charlotte A. Colman '57  
 Miss Barbara Ruth Condon x'56  
 Mrs. James Conine (Harriette Davidson) '32  
 Mrs. Robert N. Curran (Dorothy Stoltz) '51  
 Mrs. Norman Himelhoch (Dorothy Stern) x'52  
 Mrs. Frank Hinds (Donna M. Fogel) x'53  
 Mrs. Philip N. Mathisen (Elaine Mann) x'56  
 Mrs. Donald A. Mertens (Sara Porter) '59  
 Mrs. Robert Mower (Charlotte Houssman) '42  
 Miss Clarissa Irene Olson '63  
 Alta Marie Poole x'54  
 Susan Elizabeth Smale x'54  
 Mrs. Leonard Storm (Nancy Sandel) x'51  
 Mrs. R. E. Strashburg (Betty Surman) x'47  
 Mrs. Jerome Yaffe (Marjorie Bourns) '54

#### XI

Winifred Elizabeth Albright x'39  
 Mrs. W. B. Anthony (Carol Horton) x'38  
 Miss Mary Kristine Barber '59  
 Miss Sherry Barnes x'56  
 Mrs. Herman J. Bolmer (Joan Sisk) '60  
 Mrs. Thomas Brebbab (Elizabeth Schiel) '28  
 Mrs. William Buck (Arlie Daniels) '21  
 Miss Patricia V. Capdan '60  
 Mrs. Thomas T. Conway (Louise Ray) x'28  
 Miss Sydney Ellin Cozine x'55  
 Mrs. Jack Cunningham (Lucille White) '27  
 Mrs. George Dotzauer (Sherley Dehoney) '41  
 Mrs. Harry Driggs (Shirley Christopher) '54  
 Jean Griffith x'40



Mrs. Zigmund Grobouske (Marion Gilson) x'41  
 Miss Dorothy Tate Hancock x'36  
 Mrs. Amos Hawley (Gretcher Haller) '36  
 Miss Matthew L. Jonesku (Jenny Bell) '63  
 Miss Patricia A. Kennedy '48  
 Mrs. Edgar Lautzenheiser (Nancy Gibbons) '37  
 Mrs. Richard Lucas (Marjorie Lansdale) '54  
 Mrs. J. Bruce Medaris (Virginia Smith) x'32  
 Mrs. E. F. Meyers (Margaret VonSchlichten) x'45  
 Mrs. Robert Neumann (Donalda Gates) '52  
 Miss Kathleen Sue Randall x'56  
 Mrs. Herberat Rhodes (Frances Wissel) '38  
 Mrs. Roy Romine (Ruth Seidel) '51  
 Mrs. Sharon Sander Scheihing '52  
 Lt. Nannette H. Schlesinger '37  
 Mrs. Robert O. Schmitt (Eliz. Winall) '42  
 Miss Jean Lillian Thomas '55  
 Mrs. R. VonFransecky (Virginia Barnum) '36  
 Mrs. Robert Walker (Caryl Whitley) x'52  
 Mrs. Carl Westerlund (Dorothy Witt) '39  
 Miss Patricia A. Wilson '62  
 Mrs. James R. Wolfe (Ann Ridenour) x'56

OMICRON  
 Miss Marjorie M. Adams '59  
 Mrs. W. D. Allison (Sarah Leonard) '21  
 Mrs. Virginia Mulligan Anderson '27  
 Mrs. Ina Pratt Berry '16  
 Miss Margaret Boyd '20  
 Mrs. Nixon A. Brewer (Emma R. Eaton) '30  
 Mrs. James Brown (Helen Milliron) '35  
 Mrs. Joseph Bunker (Mary Piersol) '16  
 Mrs. C. J. Carroll (Mildred L. Clark) '33  
 Miss Marjorie Collins, '34  
 Mrs. Iva Karns Corcoran '18  
 Mrs. Joseph Creswell (Florence Whitmer) '24  
 Mrs. William Danko (Roseann Giannelli) x'49  
 Mrs. Ed. Deechman (Alice Kirkpatrick) '43  
 Mrs. Edson W. Forker (Mary Rush) '21  
 Miss Marcia N. Getting '59  
 Mrs. Walter Grosick (Ellenrosan Peters) x'34  
 Mrs. Kenneth Haas (Verna Hoffman) '22  
 Miss Jennie Mae Hadded '54  
 Mrs. Leon J. Hartman (Jane Hays) '30  
 Mrs. Chester C. Houck (Edythe Wood) '23  
 Miss Lois A. Howe '62  
 Miss Joanna C. Jankus '26  
 Mrs. Wm. W. Johnson (Jean Wilson) '34  
 Mrs. Beverly Jean Muir Johnston '53  
 Mrs. Fenton G. Jordan (Rosemary Grime) '35  
 Miss Lydia Kameshka '58  
 Mrs. Paul C. Kennedy (Margaret McKeever) '41  
 Mrs. Robert Kiefer (Eliz. McIndoe) x'50  
 Mrs. Harriett Blair King '43  
 Mrs. John Klapproth (Nancy Hipkins) '46  
 Mrs. Augustus Kooy (Amy Long) '32  
 Miss Norma Jean Kraus '54  
 Miss Zora Kukic '54  
 Mrs. J. Laseo (Olga Malevich) '40  
 Miss Be Di Lee '19  
 Mrs. James Linhart (Mary Quinn) '38  
 Miss Mary Francis Linn '28  
 Mrs. Lloyd Littrell Jr. (Dorothy Davies) '49  
 Miss Esther C. Loerch  
 Mrs. Robert McClurkin (Mary Shelton) '32  
 Miss Ruth V. Mailley x'32  
 Miss Millicent Maravich '54  
 Mrs. George Marsh (Loretta Weirick) '24  
 Dolores Ruth Morey '52  
 Mrs. Richard Neil '56  
 Mrs. Maurice C. Poynter (Jane Holsinger) '51  
 Miss Elsa Christine Prager '27  
 Mrs. Nicholas Ransohoff (Mary Burnett) '34  
 Mrs. W. S. Ray (Dorothy Clark) x'25  
 Miss Jessie C. Rayburn '21  
 Miss Nancy Merinda Robb '53  
 Mrs. Marvin H. Runner (Kathryn Wanner) '41  
 Mrs. Louis Schultz (Ruth Stultz) '27  
 Mrs. Earl Schwirzin (Nina B. Jones) x'55  
 Mrs. Lyn Scott (Joan Pearson) x'52  
 Mrs. Paul Shires (Anna Kane) '33  
 Miss Joan Shrawder x'35  
 Miss Jean Slack '38  
 Miss Carol A. Smart '59  
 Mrs. Edward R. Stearns (Jeanne Criss) '32  
 Mrs. Nancy Muhlheizer Swenson '55  
 Miss Ruth Swickey x'23  
 Miss Mary Agnes Vitcheatn '31  
 Mrs. Walter Weisbecker (Irene Powlenok) '54

Miss Gloria Frances Werner '48  
 Miss Lois Ann Wilderman '65  
 Miss Jane Wille '32

PI  
 Mrs. Orrin T. Anderson (Zenita Brown) x'24  
 Miss Alice Armstrong x'24  
 Mrs. C. Lucien Brooks (Sarah Schlemmer) x'50  
 Mrs. Gerald G. Crum (Martha Isenhour) x'41  
 Miss Mildred Cameron x'23  
 Mrs. Jimmie D. Donaldson (Jeanne Smith) x'50  
 Joan Helen Eason x'54  
 Miss Eldora E. Ettinger x'48  
 Mrs. L. O. Gray (Lucille Lingenfelter) '23  
 Mrs. Robert Harper (Ellen E. Farris) x'50  
 Mrs. Harold Horton (Augusta Hoeftin) '29  
 Miss Annabell K. Hoxie x'50  
 Mrs. C. H. Hudelson (Sarah Chenoweth) x'24  
 Mrs. Franklin P. Johnson (Martha Beshers) x'24  
 Mrs. A. C. Keeley (Laura Butter) '29  
 Mrs. Ed Groeger (Shirley Rankin) x'50  
 Mrs. A. H. Leazenby (Mary Schurr) x'50  
 Miss Lucille McKee '28  
 Mrs. Dale McMickle (Dorothy Maxwell) '30  
 Mrs. Monral (Julia Boeletto) '32  
 Mrs. H. W. Neely (Marium Stubblefield) '32  
 Mrs. Russell A. Olson (Frances White) '43  
 Mildred J. Madison '47  
 Mrs. Melvin Matson (L. Steinlight) '43  
 Miss Amelia Mancuso '47  
 Mrs. Clyde Milbrandt (Ada Spencer) x'20  
 Mrs. L. B. Prescott (Margaret Smith) '28  
 Mrs. Jim Radki (Luella Ewing) '54  
 Mrs. Harry Riesing (Pauline Rithmiller) x'25  
 Mrs. Kenneth R. Sandy (Eliz. Thomas) x'38  
 Mrs. B. V. Schneider (J. Markland) x'57  
 Mrs. Robert J. Smith (Joan Snyder) x'51  
 Miss Martha Snow '45  
 Mrs. Arthur Strothers (Irene White) x'42  
 Mrs. Ralph Waters (Leah Ingersoll) '30  
 Mrs. H. E. White (Bette Jensen) x'45  
 Mrs. R. J. Willey (Cecile Hallam) '29  
 Miss Helen Wilson '43

RHO  
 Mrs. Larry L. Barlogi (P. Fawcett) '52  
 Mrs. Monroe F. Blender (M. Whitaker) x'30  
 Mrs. B. A. Burton (Hazel Quinn) x'24  
 Evelyn Rose Chapman x'52  
 Mrs. George Cochran (Mildred Lowe) x'23  
 Mrs. Henrietta Wilson Davies '17  
 Mrs. Harold Dickson (Helen Carpenter) x'27  
 Mrs. Stewart Ellis (Arvilla Ledgerwood) '31  
 Miss Helene Therese Finnegan '47  
 Mrs. Floyd Fister (Lois Hagan) x'21  
 Mrs. Thos. W. Goodwin (Martha Ostrum) '41  
 Miss Florence Gustafson '18  
 Mrs. Herman Hamburg (Doris Whitaker) x'34  
 Miss Shirley Jane Hamilton, '46  
 Mrs. Thomas Higgins (Lillian Gardner) '18  
 Mrs. Irma Hohenstein x'23  
 Miss Elaine Jacobson, '43  
 Miss Wanda Lee Kirkpatrick x'51  
 Mrs. Betty Reed Long '36  
 Olive June Magnuson x'53  
 Miss Marian Parrish x'41  
 Mrs. Dale Peak (Shirley Potter) x'34  
 Mrs. O. A. Peterson (Sarah Marian) '34  
 Miss Adeline Richter x'32  
 Miss JoAnn Edmondson Ruske '49  
 Miss Martha Salmons '23  
 Miss Ethel Maxine Smith x'32  
 Mrs. C. R. Stanfield (M. Sylvester) x'27  
 Mrs. L. E. Stanley (Ruth Reid) '39  
 Mrs. Wayne Stanley (Lucile Lyon) x'34  
 Miss Florence Mary Teakell, x'46  
 Miss Annie Shannon Toothaker x'52  
 Mrs. Lawrence Varner (Adeline Wilson) x'23  
 Mrs. H. Williams (Dorothy Layton) x'25  
 Miss Violet Wright x'23

#### SIGMA

Mrs. W. A. Abat (Mary Breathwit) x'27  
 Miss Elizabeth H. Allan x'50  
 Mrs. J. L. Anderson (Edna McLean) '27  
 Mrs. W. J. Andrews (Hilda Renard) x'34  
 Mrs. Horace Austin Jr. (Sandra Brown) x'59  
 Mrs. R. G. Barnes (Kathleen Broderick) '44  
 Miss Luna Mae Barron x'28  
 Mrs. E. S. Bartsness (Eugenie Ventre) '45  
 Mrs. P. R. Biesenberger (P. Nicholson) '54  
 Mrs. Wm. P. Blackman (Jacqueline Gro-matzky) '60

Mrs. Blair Bolles (Mona Dugas) '37  
 Mrs. J. C. Bonnette (Magda Lieux) '57  
 Miss Sallie Graham Burleigh '47  
 Mrs. P. S. Burt, Jr. (M. Stathem) '41  
 Miss Irma O. Caruth '63  
 Norma S. Coats x'49  
 Miss Jane Arthur Culpepper x'42  
 Mrs. Robert D. Darby (Patricia Martin) x'62  
 Mrs. Roy Davenport (Frances Turner) '31  
 Miss Ethel Davidson  
 Mrs. Charles W. Dobbs (Ertith Green) '28  
 Mrs. Wm. H. Gates (Theo. Jones) x'12  
 Miss Sybil Griffith x'43  
 Mrs. Ira John Hall (Nancy Durrett) x'57  
 Mrs. R. J. Haller (Vette Bernier) '58  
 Mrs. W. C. Hamilton (Edith Barrett) '20  
 Mrs. Wm. M. Hamiter (Sharon Beale) '62  
 Miss Doris Ann Hartman, '43  
 Mrs. Major Helbert (Mary Meek) '54  
 Mrs. A. L. Hill (Myra Stewart) '33  
 Mrs. Anna Pitre Hollingsworth '31  
 Mrs. E. P. Ivory (Hallie DeLooney) '20  
 Miss Archie Frances Judd '28  
 Mrs. Terry Karns (Willadene Oglesby) x'63  
 Mrs. Donald Kleiner (Beatrice Nelson) '50  
 Mrs. Ernest Lambert (Carita Jumonville) '55  
 Miss Mary Elizabeth Lassiter '37  
 Mrs. Robt. Lautner (Gene Little) x'46  
 Mrs. Helen Kent Lawless '61  
 Mrs. J. D. Litton (Virginia Wells) '31  
 Mrs. Bob Thompson (Mary Lou Lott) '51  
 Mrs. Wm. MacFarland (Sue Crawford) x'50  
 Miss Kathryn Helen Meyer '34  
 Mrs. Paul G. Moresi, Jr. (Joneth McCarron) '60  
 Miss William Nobles '40  
 Mrs. William Obier, Jr. (Wallie Row) '48  
 Mrs. Percy W. Ott (Rose Bickham) '21  
 Miss Elizabeth Pearson, '44  
 Miss Charlotte C. Pugh '38  
 Mrs. R. M. Pytkowicz (Sarah Lowe) '53  
 Mrs. Jack Reuther (Ruth Dyer) '38  
 Mrs. Harry Salzer (Mildred Tucker) '18  
 Miss Marilyn B. Schwab '58  
 Julianne Shockley '52  
 Mrs. John Simpson (Claudette Couvillion) '52  
 Mrs. Roy Clifton Taylor (Edythe Lincoln) x'52  
 Mrs. George W. Tillery, Jr. (Martha Gossett) x'48  
 Mrs. John Tyler (Lucille Cope) '39  
 Miss Nancy Carroll White '60

TAU  
 Miss Marjorie Ackerley '40  
 Miss Carol Joyce Anderson x'48  
 Miss Mary Eleanor Barr '57  
 Mrs. Francis Bennett (M. Pittenhouse) '33  
 Sheryl L. Berquist '58  
 Mrs. Ray Biles (Carolyn Hamblin) '58  
 Miss Elbee Marie Birsner '42  
 Thelma J. Blum x'58  
 Mrs. E. W. Brott (Kathryn Siebenlist) '30  
 Mrs. Alan Buchan (Janet Riemersma) '55  
 Mrs. Elsworth Bunce (Hazel Lyon) '24  
 Miss Natalie M. Carollo '49  
 Mrs. Wm. L. Carter (Mary E. Briggs) '25  
 Mrs. R. G. Cawsey (Ada Cooper) '30  
 Mrs. B. B. Constance (Phyllis Olson) '32  
 Miss Margaret Conway '22  
 Mrs. Robert Cox (Ruth Nichols) '50  
 Miss Marjorie Elizabeth Craft x'26  
 Mrs. Wm. Curran (Blanche Rowe) '25  
 Miss Harriet Anne Curtis '49  
 Mrs. Peter Dean (Lorraine Otterson) x'57  
 Mrs. John Duncan (Ruth Eberhardt) x'33  
 Miss Bernice Elliott '22  
 Caryl M. Enge '48  
 Mrs. Byron J. Francis '52  
 Mrs. John C. Fritschler (Lois Duffin) '22  
 Miss Barbara Gale Fromm '58  
 Mrs. Geo. Fuchs (Ruth Schmitt) x'49  
 Mrs. Wm. Gardner (Caroline Oestreich) x'23  
 Mrs. John G. German (Harriet Quall) x'36  
 Miss Mary Helen Gilbert '57  
 Miss Betty M. Gokey '33  
 Miss Lois M. Goodhand x'50  
 Mrs. Ben Gordon (Esther Cohen) x'21  
 Mrs. Elliott Guild (Pearl Weaver) '27  
 Mrs. E. E. Hagen (Ruth Alexander) '22  
 Mrs. Eldon G. Hall (Dorothy Lanzendorf) '46  
 Miss Heather Hope Harrington '59  
 Miss Irma Lyon Hatch '21



Mrs. Richard Hawkins (Ruth Hoffman) '41  
 Miss Marguerite A. Higgins '26  
 Miss Martha Bell Hoagland '30  
 Mrs. David Howland (Doris Ostergren) '52  
 Miss Helen A. Jansky '30  
 Mrs. James Jennrich (Joan Tepoorten) '57  
 Miss Nancy Louise Johnson '56  
 Miss Virginia Johnson '25  
 Mrs. Jack P. Kanalz (Eliz. Brickson) x'31  
 Mrs. John A. Keenan (Janet Koym) x'54  
 Miss Carol Julia Kemp x'56  
 Miss Sheila A. Kennedy '46  
 Mrs. Henry D. Kleiwert (Helen Peck) '40  
 Mrs. John Korfmacher (M. Dwinell) '31  
 Mrs. Bertel Leonardson (M. Grether) '33  
 Mrs. Marion Levich (Laurie Lake) '53  
 Joyce M. Ley '48  
 Mrs. C. J. Loebl (Jo A. Schowalter) '38  
 Mrs. Casey V. Loomis (Irma Hook) x'23  
 Mrs. E. B. Lundstrom (Lucile Fisher) '32  
 Mrs. R. M. Lyon (Margaret Charters) '30  
 Mrs. David A. Maas Jr. (Claudia Marsh) '49  
 Miss Charlotte Mary McCabe '49  
 Miss Kathleen Ann McCabe '48  
 Miss Jeanie Marie MacNeish '50  
 Grace A. Malone '49  
 Miss Bernice Martin  
 Mrs. Wm. Martin (Nelle Laird) x'22  
 Miss Mildred Mehlin x'23  
 Miss Marilyn M. Meyer '49  
 Mrs. Donald J. Mueller (Carolyn Keith) x'56  
 Miss Nancy J. Mundschauf '58  
 Mrs. J. F. Munro (Mildred Chichester) '21  
 Mrs. J. R. Murtha (Mary A. French) x'48  
 Mrs. Charmaine Greger Nelson '57  
 Mrs. E. B. Norcross (Helen Robinson) '25  
 Phyllis Ruth Pagel '50  
 Mrs. H. O. Paul (Elaine Riopelle) '40  
 Miss Dorothy Elizabeth Peoples '29  
 Miss Dorothy S. Peterson '22  
 Lois Mildred Perschbacher '53  
 Mrs. J. B. Phillips (Martha Dalrymple) '25  
 Mrs. J. Price (Eleanor Briggs) '29  
 Mrs. Ken Rehage (Eliz. Findley) '33  
 Miss Zaide L. Roberts '37  
 Mrs. L. G. Robertson (Virginia Othmer) x'24  
 Mrs. Thomas Savary (Pauline Gravenor) '27  
 Miss Dorothy Jean Schmidt '51  
 Mrs. Harvey Schrieber (Jean Grassell) '46  
 Mrs. Richard W. Shomaker (P. Zellers) x'48  
 B. Jean Smith '48  
 Mrs. Frank Smith (Alice M. Kuhnig) '55  
 Mrs. Mark Splaine (Sharon Onstad) '50  
 Miss Marie Margaret Struve x'25  
 Mrs. Marion Taylor (Jane Ehrlinger) '27  
 Mrs. Thomas Taylor (Barbara Howell) '28  
 Mrs. Peter Tiedemann (Helen H. Hood) x'54  
 Mrs. Allen C. Triay (Paulette Bollerud) x'48  
 Mrs. J. M. Valentine Jr. (O. Owen) '49  
 Mrs. Charles Vaughn (Jean Whittlinger) '42  
 Miss E. Carol Walker '56  
 Miss Sally Elizabeth Weed '46  
 Grayce E. Weigold '50  
 Mrs. Wayne F. Wernecke (Jane Barnecut) x'51  
 Miss Jeanette B. Vroom '30  
 Mrs. Robt. Westphal (Eleanor Reynolds) '28  
 Miss Marjorie Whitcombe '40  
 Mrs. R. A. Wilkins (Susan Manning) '31  
 Miss Audrey E. Willgrubs x'49  
 Mrs. Douglas Zischke (Janice Kuchemann) '52

UPSILON

Miss Marietta Babcock '43  
 Mrs. Charles Anderson (Barbara Melville) x'56  
 Mrs. Wayne R. Becks (Kathleen Steinway) '64  
 Florence Margaret Berger, Capt. '39  
 Mrs. R. J. Butler (Eugenie Torkelson) '30  
 Mrs. John R. Carson (Lovetta Wood) x'31  
 Mrs. David M. Fisher (Doris Massey) '60  
 Miss Lorraine E. Flem '58  
 Mrs. C. L. Goddard (Elise Anderson) x'41  
 Mrs. Frances Knutson Hanson x'31  
 Miss Mary Teresa Hennessy '34  
 Mrs. Fred James Jr. (Ruby E. Young) '61  
 Mrs. Bert E. Johnson (Minnie Haug) '21  
 Mrs. Robert Kerian (Elaine Stoffel) '55  
 Miss Carolyn Frances Klabunde x'60  
 Miss Sue Carol Legvold x'58

Miss Gloria M. Lien '62  
 Mrs. Sam Mitchell (Karen Olson) x'59  
 Miss Edna Joyce Myhre '62  
 Miss Darlyne Nelson '43  
 Miss Jean M. Njaa x'59  
 Thelma Hovet '42  
 Mrs. Ragni Ostgaard  
 Mrs. Joe L. Parkin (Louise Lovett) '46  
 Mrs. Duncan Perry (Donna Henry) '50  
 Mrs. E. C. Prada (Doris Bauer) '54  
 Miss Kathleen Marie Robertson '18  
 Miss Elva M. Ross x'50  
 Mrs. Jerry Ryan (Janet Austin) '57  
 Mrs. Victor Rytken (Katherine LaRoche) x'39  
 Mrs. Victor Severson x'48  
 Mrs. Wayne H. Smith (Eliz. Hughes) '17  
 Mrs. Rebecca Gail Thorson '62  
 Mrs. Robt. G. Toombs (Barbara Ayars) x'57  
 Miss Karen A. Varud x'61  
 Mrs. Arne Vinji (Angelina Raney) '55  
 Mrs. Frederick W. Wahl (Anna Peterson) '41  
 Mrs. Jerome H. Weber (Elsie Johnson) x'61

PHI

Mrs. Roland N. Adams (Margaret Jones) x'48  
 Mrs. D. A. Anderson (Prudence Wilson) '44  
 Miss Hazel J. Anderson x'24  
 Mrs. Stanley J. Arnew (Lloyd Shepard) '59  
 Miss Joanne Kay Blythe '58  
 Mrs. Charles Brown (Elizabeth Peterson) x'25  
 Mrs. Rhea Mary Clarke x'32  
 Mrs. N. E. Cox (Jessie Tharp) x'24  
 Mrs. Edward R. Crooks (G. Vickers) '33  
 Miss Jennie Dorrance x'33  
 Mrs. Jerry E. Elliott (Carol Behm) '58  
 Mrs. George Evans (Mabel Saylor) x'30  
 Mrs. Eldrad Hansen (Hildur Truedson) '20  
 Mrs. Wallace Hart (Hester Eslick) x'31  
 Mrs. Lonnie Hawkins (Eliz. Northstrom) x'56  
 Mrs. Weston Hurd (Beulah Roberts) '40  
 Mrs. Clark Jackson '22  
 Mrs. Robert E. Johnson (Janet Haines) x'58  
 Mrs. Melvin Lawyer (Helena Rickard) x'26  
 Mrs. F. L. Lee (Gladys Bersch) x'25  
 Mrs. Robert E. Leid (Alberta Andrews) '59  
 Mrs. Lincoln Mocks (Thelma Shafer) '24  
 Mrs. Woodrow Meier (Betty Steckle) x'41  
 Miss E. Aloise Schroll  
 Mrs. Alonzo Smith x'56  
 Mrs. Wm. Snelling (Cleora Crosby) '41  
 Mrs. Robert Todd (Dolores Crosby) '41  
 Mrs. Robert Todd (Dolores Cooley) '51  
 Miss Lucile Tonsfeldt '41  
 Mrs. Abbie Urigen (Jeraldne Lyons) x'57  
 Mrs. Fred Valley (Ruth Anderson) x'34  
 Mrs. Frank O. Walters (Kathryn Tracy) x'29  
 Mrs. James Weissenfels (V. C. Yeoman) x'57

CHI

Mrs. Harry Ballard (Hazel Smith) x'25  
 Mrs. Howard Beckendorf (Dorothy Atwood) '35  
 Mrs. Edward Blann (Nancy Hague) x'54  
 Mrs. Roy Brady (Mildred McDermott) x'30  
 Mrs. Elmer Brant (Dorothy Kimble) '25  
 Mrs. Joyce Alden Kneeland Carlsen x'48  
 Mrs. Frances Lunenweber Covich x'27  
 Mrs. Miriam Heath Crawford '28  
 Miss Barbara Fiske x'35  
 Mrs. Don Francis (Eleanor Terhune) x'60  
 Mrs. Frederick D. Hall (Katherine Elmer) '24  
 Miss Ethel Holt '21  
 Mrs. D. C. Inglis (Janice Nealon) '44  
 Miss Harriet Jensen '29  
 Mrs. W. R. Kidd (Marjorie Wardrip) x'49  
 Mrs. Michael C. Lanham (Rosalie Mumford) x'57  
 Miss Charlotte Mary Looney x'32  
 Miss Darleen D. McDaniels x'49  
 Mrs. Jeanette Brown McCahey x'27  
 Mrs. D. J. Millford (Delphine Hall) '54  
 Mrs. Frank Oliver (Beulah Sharp) '35  
 Mrs. Robert Pingleton (Mary Ingle) x'59  
 Miss Jane Irene Ruff '59  
 Mrs. Earl T. Shinn (Bernice Green) '34  
 Mrs. Charles C. Sater (Rena Latourette) '20  
 Mrs. Dewey Son (Margaret Currin) x'24  
 Mrs. Clifford Homiller (Ethel Gierke) '45  
 Ms. Florence Stranahan Stiles x'33  
 Mrs. Jack W. Wells (Ardis Eagy) '51  
 Mrs. James A. Wells, Jr. (Mary Looney) x'62  
 Mrs. Kenneth S. Wood (Margaret Nilsen) '32

PSI

Mrs. Sidney Alpert (Frieda Coleman) x'42  
 Mrs. Harold Bassett (Ruth Beck) x'23  
 Mrs. Irene Wilson Bishop x'34

Miss Patricia Louise Bouldin '45  
 Mrs. G. B. Cormack (Margaret Hestenes) x'37  
 Mrs. J. I. Demaree (Ethel House) x'25  
 Mrs. Gerald Gilbert (Gladys Huffman) x'26  
 Miss Ruth E. Glover x'50  
 Mrs. Chas. Kitchen (Margery McCullough) '49  
 Mrs. Wm. J. Lang (Eleanor Atkinson) '43  
 Mrs. Fable Lashley (Katherine Boyd) '27  
 Mrs. George Leissner (Barbara Berntson) x'55  
 Mrs. P. T. Meier (Bertha Miller) x'26  
 Mrs. Wesley Mitchell (Muriel Hibbs) x'26  
 Mrs. Robert Moore (Betty Shultz) '40  
 Miss Sarah Price '44  
 Mrs. Edward A. Pollen (Rebecca White) x'61  
 Mrs. Ruth Loudon Remley x'48  
 Mrs. Eugene Schmidt (Joan Strahlem) '47  
 Mrs. Marvin Simpson (Nina Miles) x'41  
 Mrs. Robt. O. Sprowl (Constance Kakavacos) x'49

OMEGA

Miss Gwendoline M. Adams '59  
 Mrs. Lorrie Ruth Johnson Albert x'58  
 Miss Metola Allen x'34  
 Miss Maria Teresa Ayres '51  
 Mrs. James Baufield (Patricia Graham) '46  
 Mrs. James L. Bloom (Mary Weston) '50  
 Miss Jane C. Bodenweiser x'62  
 Mrs. Bonnie Lee Butler '58  
 Mrs. Frank Butterfield (Helen Smith) x'24  
 Mrs. C. A. Chadbourne (Rose Kilkenny) x'24  
 Mrs. Wm. Chadwell (Florence Mombalais) '33  
 Mrs. Irene Glavey Chambers x'24  
 Mrs. Thomas Chapman (Theodora Gustafson) '31  
 Miss Gayle P. Charles '61  
 Mrs. Gerald Cochran (Waldine Ely) x'53  
 Mrs. Ralph L. Collett (Carolyn Bowers) '36  
 Miss Geneal Elizabeth Cowan x'49  
 Mrs. Robt. F. Dant (Eleanor Calbreath) '30  
 Mrs. Charlotte Neuber Dewey x'55  
 Mrs. J. A. Eaton (Janice Clarke) x'31  
 Miss Katherine Engebretsen x'34  
 Mrs. Keith Fleshman (Rosalie Fulco) x'56  
 Mrs. Edna B. Freeman (Edna McCurdy) '50  
 Mrs. George Halton (Beatrice Morris) '26  
 Mrs. H. M. Hassard (Lois Prinzing) '28  
 Mrs. Drew Jones (Nancy E. Hill) x'57  
 Mrs. R. T. Hopkins (Sharon Willits) x'49  
 Mrs. J. K. Horner (Margaret Blackaby) '27  
 Mrs. Julie Sorenson Jursen x'58  
 Miss Phyllis Jane Kurn '54  
 Miss Winifred Kellberg x'59  
 Mrs. Alvin Kok (Margaret Loughery) x'56  
 Mrs. Otto Kuettner (Margaret Veness) '35  
 Miss Dorothy Evelyn Lee x'49  
 Miss Joanne Lewis '52  
 Mrs. Paget Loomis (Lois Reid) x'55  
 Mrs. Dara Cooper McGrady '58  
 Mrs. J. H. MacKenzie (Margaret Lewis) '53  
 Mrs. Janice Luelling Martin x'58  
 Mrs. Robt. E. Martin (Joanne Sweet) x'53  
 Mrs. Robert Melin (Marian Battey) x'50  
 Mrs. Edward G. Morris (Kara Brandt) x'52  
 Miss Maxine Mortenson x'35  
 Miss Leona Mae Mueller x'48  
 Mrs. Lawrence A. Neer (S. Miksche) x'52  
 Mrs. Tore Noren (Alice Buening) x'33  
 Mrs. John R. Noyes (E. Zimmerman) '22  
 Mrs. Dale Oderman (Anita M. Allen) '58  
 Constance Joan Olsen '53  
 Mrs. Helena Graman Overhulse '31  
 Mrs. Kenneth Patterson (Dorothy Folsom) x'35  
 Mrs. Barbara Lee Baker Peter '54  
 Mrs. Don Pickens (Mary Nash) '50  
 Mrs. Morton Picklesimer (Belle Taggart) '25  
 Mrs. John Pierson (Sherleigh Glad) x'27  
 Mrs. Claire A. Foltz Rainey x'52  
 Miss Dolores Lucille Ruff x'61  
 Miss Donna F. Rutherford x'63  
 Miss Gwendolyn R. Samuelson x'59  
 Miss Helga McGrew Schonberg '26  
 Mrs. P. R. Sherman (Barbara Christopherson) x'50  
 Mrs. Richard A. Styskal (Betty Lee) x'61  
 Mrs. Margaret Humphrey Taggs '29  
 Mrs. Don Theriault (Eunice Ingebor) x'55  
 Miss LaRene Marie Thompson x'48  
 Mrs. Fred Torbert (Helen Wagner) x'28  
 Mrs. Lee Tucker (Judith Johnson) '56  
 Mrs. Paul Whiffen (Helen Stephens) '25  
 Miss Margaret White  
 Mrs. L. P. Winslow (Fern Simpson) '30  
 Mrs. Kenneth Wylie (Evelyn Hartman) x'30  
 Patricia A. Zumwalt x'49  
 Miss Miriam Vaaler '57

(To be continued)





Six of our charming new traveling secretaries are (from left) Jean Wickstrom, Marian Stille, Jan Mitchell, Sharon Kowalski, Sue Johnson, and Marjorie Higgs.

## *Meet Your Traveling Secretaries*

Have you met the traveling secretaries? Since they are all new at their jobs, few of us have had a chance to meet them personally.

MARJORIE HIGGS, Gamma Omicron, served her chapter as rush chairman and president. Margie has been doing graduate work.

SUE ELLEN JOHNSON comes from Epsilon at University of Indiana. She has been rush chairman and president of her chapter. Being a good organist is only one of Sue's talents. This past semester, she has been doing graduate work also.

JEAN WICKSTROM, a member of Alpha Gamma, was graduated from University of Alabama. A home economics major, Jean was a contender for the Pillsbury Baking Contest.

SHARON KOWALSKI, outstanding senior woman at Central Michigan, comes from Gamma Psi. Sharon was quite an activities girl.

JAN MITCHELL comes from Zeta Zeta at West Texas State University. She served her chapter as president and Panhellenic delegate, and was president of Panhellenic Council. Zeta Zeta was named "Pride of the Province" at Texas' State Day in 1964.

MARIAN STILLE comes to us from Gamma Omicron at San Diego State, where she was president of the chapter.

Assistant to the College Chapter Administrator, that's Kay Lynn Morrow's title. Her duties will include visiting chapters, extension and assisting in the office in Des Moines where CCA Marguerite Wherry Havens has her headquarters. Kay was initiated at Alpha Tau chapter, University of Texas, where she won awards for high scholarship and was chapter president. She was editor-in-chief of the annual, a member of Orange Jackets, honorary service organization for women and received the Goodfellow Award for significant contributions to the university. At last year's Texas state day she received the Rhea Schultz Award as outstanding senior DZ and at convention in June she was named to the Grace Mason Lundy Honor Court.





# Lone Star Federation Elects a DZ President

by SIDNEY COPPEDGE RENFRO

THE 67th annual convention of the Texas Federation of Women's Clubs was held at the Rice Hotel in Houston, Texas, May 3-6, 1964. Election date was May 6, and Mrs. J. L. (Blanche) Ginnings of Pilot Point, Texas, was elected to the office of president, for a period of two years.

Mrs. Ginnings is a member of the Dallas alumnae and is the immediate past president of the Delta Zeta Mothers Club at Southern Methodist University. Her daughter, Rebecca Ginnings, is a member of Alpha Psi Chapter now doing graduate work in art at the University of California, Los Angeles.

Because of Mrs. Ginnings' many accomplishments in all phases of club work, she was entered by her club in the "Outstanding Clubwoman Contest" in 1954, and won first place in Second District, TFWC. She was president of her club, El Progreso Club, Pilot Point, Texas, for three consecutive years. During all three years of her administration, she was instrumental in leading the club toward cooperation and participation in all district, state and general Federation projects. During her tenure, the club won more honors and did more outstanding work than ever before in its history.

She has held numerous offices in TFWC, both district-wide and state-wide, including that of first vice-president. Too, she serves on the Pilot Point Chamber of Commerce and the Dallas Women's Chamber of Commerce; is a member of the Public Affairs Luncheon Club of Dallas, the Parliamentary Law Club of Dallas, the Science of Government Study Club of Dallas, and the official Board of the Central Christian Church. She is very active in church work. A graduate of North Texas State University, Mrs. Ginnings was a business woman for ten years.



Mrs. J. L. Ginnings

Mrs. Ginnings certainly goes into her new job well qualified, well prepared and indeed entitled to its honors and privileges. She is planning a program of "Americanism through Community Service," as brought out in her installation address. She hopes that through community clubs and individual clubwomen's efforts we will come closer to the "American dream of a full life in peace and freedom."

Emphasis will be placed on "putting first things first," on such important community improvements as education, especially adult education, conservation of natural resources, public affairs, home life enrichment and religious awareness. Surely from such an ambitious program much good will come.

• • •

The work to be done, the goal you seek, will be achieved only when you get off dead center and make a start. Goethe gave us the magic key: "Only *begin* and then the mind grows heated; only *begin* and the task will be completed."

Your ideas and ideals become dynamic when you do something about them, when you express them in everyday action.

Your dreams come true when you act to turn them into realities.



# *Around the Alumnae Chapters*

By SUE BURGER ERION



First meeting of the South Oakland County (Michigan) alumnae brought a few chuckles when DZs wore their "mad hats" to the gathering. The gals with the fancy chapeaux are (from left) Jane Dykhouse, E Σ; Joan Boesch Knapp, T; Leslie Knight E Z, and Betty Thompson Betker, B P.



# Here and There

**BOCA RATON** chapter received its charter. It joined with the Ft. Lauderdale chapter to present a check to the Ft. Lauderdale Oral School to be used by a needy child. Boca Raton president, Mrs. Donald Miller was named Woman of the Year at Jr. Woman's Club Orchid Ball. . . . **GAINESVILLE** alumnae are sponsoring a resident at Sunland Training Center for the Retarded . . . new officers were installed at a supper in June by Camilla Brantley Weems, Alpha Sigma. . . . **FT. LAUDERDALE** chapter celebrated Founders' Day jointly with the Boca Raton group . . . Ft. Lauderdale Louise Bostelman is secretary of the American Society of Women Accountants. . . . **SPRINGFIELD, OHIO**, chapter was hostess for State Day . . . Pennsylvania School for Deaf received Easter baskets from **PHILADELPHIA** West Suburban alumnae chapter . . . new philanthropy, closer to home, will be the Delaware County Association for Hearing Handicapped. . . . Northeastern **NEW JERSEY** alumnae also gave Easter baskets for the Bergen County Child Welfare Home in Hackensack . . . the chapter held State Day with Northern **NEW JERSEY** alumnae at which time the groups presented the Bruce Street School for the Deaf in Newark with a check. . . . **CLAY-PLATTE** alumnae held its annual "Hat Boutique" and with the proceeds purchased a hearing aid for a young girl . . . State Day was held in Marshall, Mo. . . . Clay-Platte is recipient of a gold circle pin for outstanding work in philanthropies. . . . Past national treasurer Dr. Helen Johnston spoke at installation banquet of **RIVERSIDE**, Calif., alumnae. Mrs. S. M. Gregory, National Standards Chairman, installed officers. The chapter also held a benefit bridge for the Cresthaven School for the Retarded. . . . Alabama State Day was held at University of Alabama with **TUSCALOOSA** alumnae in charge. Mrs. Fred Lewis was honored at the affair by having a room in the college house named after her . . . Tuscaloosa alumnae Mrs. Eugene Tillotson has authored a book "No Wall So High" . . . Mrs. George Van Tassel's hubby is now mayor of Tuscaloosa. . . . **HARRISBURG** alumnae assist the Tri-County Crippled Children's Association . . . they sent books and clothing

to the Navajo Indians also. . . . **ROCHESTER** alumnae keep in close contact with the Speech and Hearing clinic of Rochester . . . work nights are also held at the clinic . . . the last two years the chapter has supplied a Christmas for a family at Christmas time. . . . Last Winter **SOUTH HILLS** DZs assisted **NORTH HILLS** alumnae of Pittsburgh with planning a benefit bridge-luncheon proceeds of which went to the Western Pennsylvania School for the Deaf and other DZ philanthropies. . . . Blanche Litwiller of **CORVALLIS**, Ore. alumnae has been tapped for initiation into Theta Sigma Phi at the annual Matrix Table banquet . . . Blanche has been Corvallis Woman of Achievement . . . one project these alumnae had which might interest other chapters is a pillow party . . . they made triangular felt pillows which were presented to the pledge class of Chi chapter at U. of Oregon. . . . **STATE COLLEGE**, Pa., DZs held a benefit bridge in May with proceeds going to Gallaudet College. . . . **ALVA** alumnae in Oklahoma support a patient at Carville . . . the chapter brought home a gavel from national convention for high alumnae standards. . . . Part of the proceeds from the bridge sponsored by **SOUTH BAY**, Calif., alumnae went to the HEAR Foundation in Los Angeles. . . . **TRI-CITIES** alumnae in Tennessee held an Awards dinner for Delta Eta chapter in May. . . . So many **LOS ANGELES** alumnae travel that the group decided to share slides with each other with each traveler bringing 5 to 10 slides of her trip to meeting to share with the others. . . . **OMAHA** alumnae support Theta Eta chapter at Creighton U. partly through the benefit card party held in the Spring. . . . In cooperation with Delta Sigma chapter at NE Missouri State, alumnae at **KIRKSVILLE** assisted in financing an operation on the eyes of a boy from an underprivileged family . . . the chapter also collects food and clothing for welfare families at Christmas time. . . . **CENTRAL SAN FERNANDO VALLEY**, Calif., alumnae awarded a grant for the second year to Paul Sitzler to attend Gallaudet College. . . .



Enjoying themselves at the Northeastern and Northern New Jersey State Day luncheon were (from left) Mrs. Roger Holloway, Gladys Fisch, principal of Bruce School for the Deaf who was presented a check for the school; Marge Schleher and Mrs. Frank Bina, president of the N.E. New Jersey chapter.



# Fun and Fund Raisers

**Chicago** alumnae have been busy adding to their treasury. First came a rummage sale in September, then in November the Flame Fantasy, held in cooperation with other Illinois DZ alumnae chapters.

**South Suburban** women in Illinois held a series of card parties at members' homes in April.

A theatre party was the order of the evening for **Birmingham**, Mich., alumnae, with a trip behind stage following the play.

In September, **Shreveport** women held a rummage sale and proceeds of \$50 were donated to the Summer Street School for Retarded Children.

Nearly \$65 was raised at a Tupperware party held by **Huntsville** alumnae, and was added to the philanthropic fund . . . earmarked for equipment for use at the Under Six Nursery for Retarded Children. In addition, these women bought equipment for newly-founded Class for Brain Damaged Children.

The chapter house at U. of Oregon, was the recipient of funds raised by a salad luncheon staged by **North End Day** area women.

**Sacramento** alumnae joined with other affiliates of Sacramento Hearing Society at a party to raise money for this organization.

The **Edmond**, Okla. chapter women are making "Schoochies" for a money-raising project. These are nine-inch, upside down ice cream cone shaped dollies made of corduroy and stuffed with shredded foam. The felt features include triangular shaped eyes and nose, a mouth, eyebrows, feet and a tail. They have a ribbon through the top so that they can be hung. These "schoochies" cost about 13¢ each and have been selling very well at 50¢ each. Profits will go toward a scholarship for a member of Epsilon Upsilon chapter.

Raffle tickets were sold during the year to members of the **Cincinnati** group and a raffle was held at the last meeting of the year. This year, the group is making and selling candles which can be used in table decorations.

Each fall **Wooster**, Ohio, women hold a rummage sale. Throughout the year they sell ribbon for gift wrappings, and once a year they hold a "Make it or bake it" auction.

Two card parties were held by **St. Louis** women this year. The first in October, was given by the Panhellenic Association and benefitted the scholarship fund for girls at Washington University. The second was a benefit bridge held by the alumnae group to benefit Gallaudet School.

These women also held a Christmas auction at which each member bought one homemade item and proceeds went to buy toys for a children's hospital.

The **Aurora**, Ill., chapter held a successful rummage sale. As a result, a check was presented to the local Easter Seal Center for their work with the hard of hearing pre-school children.

## Helping Others

**Washington** women held a benefit at which the Gallaudet College dance group presented the program. Several area notables were in attendance. Not only did everyone have a good time, but more than \$1,000 was raised for two scholarships for the Dance Seminar at Connecticut College. These scholarships were presented to two Gallaudet Dance students.

More than \$20 was raised at a bake sale at a member's home, and **Honolulu** alumnae planned even more coming in at a card party at the home of another member.

Navajo families will have more clothing, thanks to the **San Francisco Bay** alumnae chapter, who sent more than 170 pounds of clothing.

Several **Cleveland Eastside** alumnae have been kept busy with their volunteer work at the Speech and Hearing Clinic in that city.

The **Chicago** alumnae chapter made its 14th annual part scholarship award to an outstanding



Marion Worthing (right) chats with Judith Ruebush, Omicron chapter president, at an open house which honored her (Marion).



student in the Northwestern University's School of Speech. In addition, a side group—the Lamp-lighters—made hairbows which will be placed on trays Christmas morning at the Illinois Research Hospital.

Fuzzy yarn ball bunnies were made by **Cleveland Westside** women and these were sent to the Cleveland Metropolitan Hospital for use as tray favors at Easter.

**Wooster**, Ohio, alumnae continue to build the film library for the Ida Sue School, Wooster's day school for the mentally handicapped. This project is a follow-through of the initial presentation to the school of a project for film strips and/or slides, plus special screen which the Wooster chapter gave in 1960.

**Seattle** women presented a one-year gift membership in the alumnae chapter to a graduating senior in the Spring. In addition, they donated a scholarship to a pre-school child for training at the Seattle Speech and Hearing Clinic.

Old jewelry has been sent to hospital patients by the **Glendale-Burbank** alumnae groups.

Canned goods were collected from members of the **Sacramento** group and were donated to Goodwill Industries for distribution to a worthy family. Also, proceeds from an auction of Christmas items, were used to purchase additional things for the same family.

In their list of philanthropic projects, **South Suburban**, Ill., has included a patient at Carville, clothes for Navajo families, and posters for the hearing classes in Park Forest Schools.

## Good Times with Collegiates

This spring, **Beaumont**, Tex., women and the mother's club honored the graduates of Delta Lambda, Lamar State, at a snack supper on the campus.

More than sixty **Cleveland Eastside** alumnae and DZ collegiates from several colleges gathered in July at the home of a member for a picnic. Fellowship, games and singing helped to make the event highly successful. This group also participated in the Cleveland Area Council's Rose Award banquet honoring Baldwin-Wallace College.

The annual Mother-Daughter banquet was held by **Wooster** women in May. All DZ mothers in the area were invited with their daughters. The big doorprize of the day went to Mrs. Kenneth Indoe who has three DZ daughters, all of whom attended Baldwin-Wallace.

Another mother-daughter banquet was held by **Dayton** women, with more than 100 in attendance.

A supper party was held for the 21 new pledges of the Gamma Phi chapter by **Indiana**, Pa., women. Each guest was presented with a small paddle with her name printed on it.

The chapter house of Mu teemed with callers when the **San Francisco Bay** alumnae group staged it's annual display of talent of its members. The highlight of the program came when several of Edith Head's sketches were presented for display.



Delta Zeta alumnae of State College and members of Gamma Delta chapter had a social hour at the chapter suite after dinner in the University dining hall.



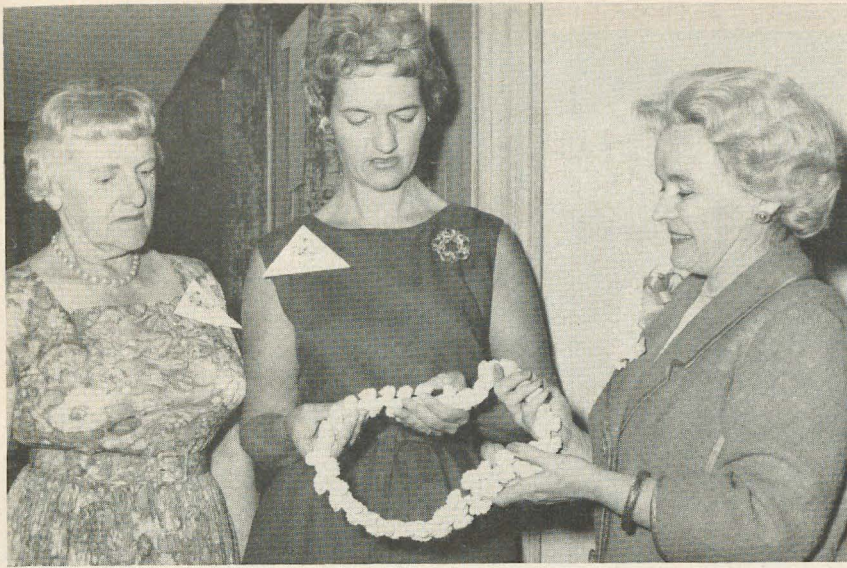

Admiring a white shell necklace from Tahiti at the Wooster alumnae mother-daughter banquet are (from left) Inez White Fritze, vice-president; Nettie Rouch, president, and Mrs. James Braden, guest speaker.

## Meetings and Miscellany

Among the most interesting meetings held by **South Suburban, Ill.**, women was a visit to the Open Hearth Gift Shop to hear a program presented by a decorator from the John M. Smyth furniture company.

Illinois State day was held at the Holiday Inn in Aurora, while California women celebrated in Pleasanton.

Interesting topics for **Birmingham, Mich.**, women have included making animals from wash cloths, a caroling party, a white elephant exchange, and slides of an around the world trip.

At a recent meeting of the Ft. Lauderdale alumnae chapter, members from the North Broward county area decided to form a club. Members living in the northern area—Boca Raton, Deerfield Beach, Pompano Beach and Delray Beach—found they could not always conveniently attend meetings scheduled in the southern area—Ft. Lauderdale and Hollywood.

The **Boca Raton** area group will not be a separate group, but will retain affiliation with the Ft. Lauderdale group . . . meeting once a year for a combined meeting.

Annual friendship night was celebrated in November by **Wooster** women. Each member invited two or more guests for an evening of cards.

**Cleveland Westside** has invented a new game! It's called DZ bingo. In the squares are the

answers every good DZ should know, and the questions are called out by the caller.

## Honors

Helen Jensen Talle has been elected president of Twin Cities Panhellenic.

Margaret Glenz Weichel has been elected president of Chicago City Panhellenic.

Nancy Siebenthaler is Social Chairman of the Dayton City Panhellenic.

JoAnne Tucker is President of the South Suburban Panhellenic.



Betty Kleinke presents Oregon DZ Woman of the Year Award to Vivian Elliot of Portland at State Day.

The Order of the Golden Rose pin is presented to Ruth Brace Knapp, Beta, in behalf of Salem, Ore., alumnae, at the Oregon State Day.





Making plans for a DZ benefit bridge party in Lexington, Ky., were alumnae (from left) Mrs. B. G. Crawford, Mrs. Gayle McCormick, Mrs. Harold Short, and Mrs. John Bridwell.

## MISCELLANY



Speakers at Illinois State Day included (from left) Mrs. Wendell Schmidtke, province president; Mrs. R. H. Whitfield, National president; Mrs. Edward Bergman, National Philanthropy Chairman, and Mrs. Raymond Fouke, chapter newsletter chairman.

Attending a University of Houston Panhellenic Workshop held late last winter were (from left) Imogene Jones, Delta Theta, general chairman; Mrs. London Freese, Phi Mu, National Panhellenic area advisor; Virginia Odle, National Endowment Fund Chairman, and Bessie Ebaugh, Phi Mu Dean of Women.



The girls of Delta Sigma chapter had Dads over for a Dad's Day celebration, the first of its kind on campus. Honorary Delta Dad of the Year was college president Walter Ryle who is shown here accepting a Brazilian onyx pen set from chapter president Kay Mekemson.



|                                                                                                                                                                                                                                                                             |                                                                                                                |
|-----------------------------------------------------------------------------------------------------------------------------------------------------------------------------------------------------------------------------------------------------------------------------|----------------------------------------------------------------------------------------------------------------|
| <b>BETA</b><br>Edna Alderman Wolfe (Mrs. W. F.) '14, 7-21-64                                                                                                                                                                                                                | <b>ALPHA NU</b><br>Winifred Williams Williams (Mrs. Hugh J.) '24 1-64                                          |
| <b>LAMBDA</b><br>Mary Louise Clark Day (Mrs.) '28, 6-2-64                                                                                                                                                                                                                   | <b>ALPHA OMICRON</b><br>Irene Leftwich Harris (Mrs. R. O.) '28x, 9-4-64                                        |
| <b>PI</b><br>Jean Maxted Littlejohn (Mrs. Don) '43x, Reported 9-64<br>Lois Coleman Wilson (Mrs. Wm. C.) '15, 7-20-64                                                                                                                                                        | <b>ALPHA RHO</b><br>Anna Brison Alexander (Mrs. James) '36, Reported 9-64                                      |
| <b>RHO</b><br>Doris Whitaker Hamburg (Mrs. Herman) '34, 8-14-62                                                                                                                                                                                                             | <b>ALPHA TAU</b><br>Penelope Jane Curtin '66x, 8-20-64                                                         |
| <b>PSI</b><br>Jerolyn Harrison Anderson (Mrs. Wm. F.) '47, 8-26-64<br>Marilyn Shepard Cassidy (Mrs. B. J.) '56, 8-4-64                                                                                                                                                      | <b>BETA GAMMA</b><br>Eleanor Holmes Voigt (Mrs. Elmer W.) '28, 12-21-63                                        |
| <b>ALPHA BETA</b><br>Frances Holstein Turnquist (Mrs. Elmer N.) '23x, 11-10-63                                                                                                                                                                                              | <b>BETA EPSILON</b><br>Margaret Bell Connor (Mrs. Franklin G.) '33, 7-2-62<br>Marion Miller Leming '33, 3-2-64 |
| <b>ALPHA EPSILON</b><br>Hazel Collins Albright (Mrs. Earl C.) '18, 7-16-64                                                                                                                                                                                                  | <b>GAMMA ALPHA</b><br>Arlene Palsgraff Davis (Mrs. Max T.) '55, 7-3-64                                         |
| <b>ALPHA THETA</b><br>Alice Young Long (Mrs. Charles R.) '28, Reported 8-64                                                                                                                                                                                                 | <b>GAMMA NU</b><br>Wilma Jean Schahrer '47, Reported 1964                                                      |
| <b>ALPHA IOTA</b><br>Ruth Harrison Grant (Mrs. Glen) '22, 1964<br>Helen Coulthard Hendrixson (Mrs. O. O.) '23, 1964<br>LaVerne Harrison Humbert (Mrs. H. F.) '23, 1964<br>Mary Keller Munsell (Mrs. Judson D.) '33, 1964<br>Joann Smale Robinson (Mrs. R. L.) '51x, 1-20-64 | <b>GAMMA THETA</b><br>Mary Hewitt O'Connor (Mrs. Richard) '49, 5-7-64                                          |
|                                                                                                                                                                                                                                                                             | <b>DELTA NU</b><br>Judith Lundquist (Swanson (Mrs. L.) 11-25-62                                                |
|                                                                                                                                                                                                                                                                             | <b>DELTA SIGMA</b><br>Molly McGrew Kenoyer (Mrs. Loren E.) '61, 10-4-63                                        |
|                                                                                                                                                                                                                                                                             | <b>EPSILON ALPHA</b><br>Dolly Marie Persinger '66, 8-11-64                                                     |
|                                                                                                                                                                                                                                                                             | <b>OHIO UNIVERSITY</b><br>Mary Lupse Hoffmaster (Mrs. Harry G.) '31, 2-21-64                                   |

## State Recommendation Chairmen

|                                                                                                                                                      |                                                                                                                                                        |
|------------------------------------------------------------------------------------------------------------------------------------------------------|--------------------------------------------------------------------------------------------------------------------------------------------------------|
| <i>Alabama</i> —Mrs. Robert L. Gunn, Meadowview, Jasper, Ala.                                                                                        | <i>Montana</i> —Mrs. B. S. Everingham, Rout 4, Rattlesnake, Missoula, Mont.                                                                            |
| <i>Alaska</i> —Mrs. Gerard Belanger, 1110 Sixth, Apt. 404, Anchorage, Alaska                                                                         | <i>Nebraska</i> —Mrs. Ben Akert, 1800 S. 51 St., Lincoln, Neb.                                                                                         |
| <i>Arizona</i> —Mrs. A. W. McCarty, 3102 E. Earl Dr., Phoenix, Ariz.                                                                                 | <i>Nevada</i> —Mrs. Morris Vitale, 1355 Granite Dr., Reno, Nev.                                                                                        |
| <i>Arkansas</i> —Mrs. Barry B. Blocker, 917 Crestwood Dr., Eldorado, Ark.                                                                            | <i>New Hampshire</i> —Mrs. Gordon Thorburn, Bell Lane, Hollis, N.H.                                                                                    |
| <i>California (North)</i> —Mrs. Walter Burde, Route 3, Box 986, Carmel, Calif.; (South)—Mrs. Roy Breitweiser, 955 Huntington Dr., San Marino, Calif. | <i>New Jersey</i> —Mrs. Wm. Tabor, 159 Cottage Rd., Wycoff, N.J.                                                                                       |
| <i>Colorado</i> —Mrs. James L. Twombly, 619 Sequoia Dr., Colorado Springs, Colo.                                                                     | <i>New Mexico</i> —Mrs. R. B. Jansen, 1204 W. Eleventh St., Roswell, N.M.                                                                              |
| <i>Connecticut</i> —Mrs. William Dunn, 1203 Silver Lane, E. Hartford, Conn.                                                                          | <i>New York (Lower)</i> —Mrs. Wm. G. Baker, 36 Summit Dr., Smithtown, L.I., N.Y.; (Upper)—Miss Mary Frances Sims, 1217 Bellevue Ave., Syracuse 4, N.Y. |
| <i>Delaware</i> —Mrs. Edwin G. Willing, 110 Canterbury Dr., Windsor Hills, Wilmington, Dela.                                                         | <i>North Carolina</i> —                                                                                                                                |
| <i>District of Columbia</i> —Mrs. William R. Schafer, 8208 Nolte Ave. 3, Silver Spring, Md.                                                          | <i>North Dakota</i> —                                                                                                                                  |
| <i>Florida</i> —                                                                                                                                     | <i>Ohio</i> —Mrs. William B. Wilt, 2950 Langsfield Dr., Columbus, Ohio                                                                                 |
| <i>Georgia</i> —Mrs. J. W. Odom, 1902 Canmount Dr., N. E., Atlanta 19, Ga.                                                                           | <i>Oklahoma</i> —Mrs. Wendell Burke, 2212 Ann Arbor, Oklahoma City, Okla.                                                                              |
| <i>Hawaii</i> —Mrs. Nicholas Ovio, 45-232 Mamolu, Kaneohe Island, Oahu, Hawaii                                                                       | <i>Oregon</i> —Mrs. Zelta Rodenwald, 1717 S. W. Park Ave., Portland, Ore.                                                                              |
| <i>Idaho</i> —                                                                                                                                       | <i>Pennsylvania</i> —Mrs. Lawrence Plantholt, 423 Olympic Ave., Haver- town, Pa.                                                                       |
| <i>Illinois</i> —Ruth Ann Dahl, 89 Seminole, Apt. 36, Elgin, Ill.                                                                                    | <i>Rhode Island</i> —Mrs. James H. Crossley, 40 Farmland Rd., Warwick, R.I.                                                                            |
| <i>Indiana</i> —Mrs. Marnard Meyer, 1410 Hickory Pl., Goshen, Ind.                                                                                   | <i>South Carolina</i> —Mrs. Edward M. Boland, 371 Carolina Ave., N.W., Orangeburg, S.C.                                                                |
| <i>Iowa</i> —Mrs. Bruce F. Stoll, 1242 55th St.                                                                                                      | <i>South Dakota</i> —Mrs. Richard E. Huffman, Jr., 1535 South State St., Aberdeen, S.D.                                                                |
| <i>Kansas</i> —Mrs. William Wise, 1647 N. E. Parkway, Wichita 8, Kan.                                                                                | <i>Tennessee</i> —Mrs. Gilbert P. Strode, Jr., 4812 Marcel Rd., Memphis 17, Tex.                                                                       |
| <i>Kentucky</i> —Mrs. Harold J. Short, 107 Greenbriar Rd., Lexington, Ky.                                                                            | <i>Texas</i> —Mrs. T. J. Bianchi, 5727 Ellsworth, Dallas 6, Tex.                                                                                       |
| <i>Louisiana</i> —Miss Carolyn Reber, Courthouse, Winnfield, La.                                                                                     | <i>Utah</i> —Mrs. Franklin Shafer, Box 552 A, R.F.D., Tooele, Utah                                                                                     |
| <i>Maine</i> —Miss Velma K. Oliver, 3 Allen Rd., Orono, Me.                                                                                          | <i>Vermont</i> —Mrs. John Rider, 10 Marshall Dr., Burlington, Vt.                                                                                      |
| <i>Maryland</i> —Mrs. Richard F. Free, 2512 Hillford Dr., Baltimore 34, Md.                                                                          | <i>Virginia</i> —Mrs. Gail Piedmont, 106 Mankin Walk, Falls Church, Va.                                                                                |
| <i>Massachusetts</i> —Miss Sandra Ann Szymczak, 37 Elliott St., Danvers, Mass.                                                                       | <i>Washington</i> —Mrs. James A. Cloore, 2012 Thorndyke, W. Seattle 99, Wash.                                                                          |
| <i>Michigan</i> —Miss Glenna J. VanderMeer, 1915 Argentina Dr. S. E., Grand Rapids, Mich.                                                            | <i>West Virginia</i> —Mrs. Frank Mancari, Kayford, W.Va.                                                                                               |
| <i>Minnesota</i> —Mrs. Roger Franke, 3520 Beard Curve, Minneapolis 31, Minn.                                                                         | <i>Wisconsin</i> —Mrs. Edward Moon, 349 Lopas St., Menasha, Wis.                                                                                       |
| <i>Mississippi</i> —Mrs. W. M. Rayburn, 808 Johnson Ave., Hattiesburg, Miss.                                                                         | <i>Wyoming</i> —Miss Verda James, Ass't. Supt. Natrona County High School, Casper, Wyo.                                                                |
| <i>Missouri</i> —Mrs. Robert S. Bagnell, Jr., Blackburn, Mo.                                                                                         | <i>Foreign Countries</i> —Mrs. Wm. T. Barth, 1720 Tennyson Ave., Dayton 6, Ohio                                                                        |



# Delta Zeta Sorority

Founded at Miami University, October 24, 1902  
GUY POTTER BENTON, D.O., LL.D.  
Grand Patron (Deceased)

## FOUNDERS

JULIA BISHOP COLEMAN (Mrs. J. M.) .....Deceased  
MARY COLLINS GALBRAITH (Mrs. George) ....Deceased  
ALFA LLOYD HAYS (Mrs. O. H.) .....Deceased  
ANNA KEEN DAVIS (Mrs. G. H.) .....Deceased  
MABELLE MINTON HAGEMANN (Mrs. Henry) ..Deceased  
ANNE SIMMONS FRIEDLINE (Mrs. Justus R.) ..Deceased

## NATIONAL COUNCIL OF DELTA ZETA SORORITY

*President* .....Violet Sharratt Whitfield (Mrs. R. H.), 3230 Park Pl., Evanston, Ill. 60201  
*Vice-President (Alumnæ)* ..Gwen Moss McKeeman (Mrs. Robert L.), 5517 South 74th Avenue, Tulsa, Okla.  
*Vice-President (College Programs)* .....  
.....Betsy Bradley Leach (Mrs. Gerold A.), 1865 Hill Dr., Eagle Rock, Los Angeles 14, Calif.  
*Vice-President (Membership)* .....Betty Heusch Agler (Mrs. Norman), 3546 Sunbury Rd., Columbus 19, Ohio  
*Secretary-Treasurer* .....Jean Ericsson Schlosstein (Mrs. Gary B.), Michaels, St. Cochrane, Wis. 54622  
*National Panhellenic Conference Delegate* .....  
.....Evelyn Adams Costello (Mrs. Russell T.), 3790 Lakecrest Dr., Bloomfield Hills, Mich. 48013  
*National Director of House Corporation* .....  
.....Augusta Piatt Kelleway (Mrs. Fred), 425 Lakewood Circle, Walnut Creek, Calif.  
*National Director of Philanthropies* ....Marjorie Doyle Bergman (Mrs. Edward), 5217 Riverview Lane, Lisle, Ill.  
*National Director of Public Relations* .....  
.....Mary Lou Ragel Vineyard (Mrs. Philip), 754 N. Waukegan, Lake Forest, Calif.  
*National Director-at-Large* ..Lisbeth Innis Francis (Mrs. Robert), 3327 D. Montgomery Hwy., Birmingham 9, Ala.  
*National Director-at-Large* .....Grace Mason Lundy (Mrs. H. M.), Box 212, R.R. 1, Bloomington, Ind.  
*National Director-at-Large* .....Doris Ellingson Riede (Mrs. J. R.), 103 Lake Ave., White Bear Lake 10, Minn.  
*Past National President* .....Gertrude Houk Fariss (Mrs. C. A.), 2997 S.W. Fairview Blvd., Portland 1, Ore.

## NATIONAL DEPUTIES

Verne Fimeck Duda (Mrs. Michael), California State Teachers Coll., California, Pa.  
Gertrude Murphy Meatheringham (Mrs. V. H.), Route 1, Kennesaw, Ga.  
Dorris Pike Silverthorn (Mrs. Frank W.), 2710 Kilgore Ave., Muncie, Ind. 47302  
Jackie Froyden Youde (Mrs. Charles L.), 10344 Tristram Dr., Downey, Calif.

## NATIONAL HEADQUARTERS

*National Headquarters Address* .....3561 N. Pennsylvania St., Indianapolis, Ind. 46205  
*Executive Secretary* .....Miss Irene C. Boughton

## COLLEGE CHAPTER ADMINISTRATOR'S OFFICE

*College Chapter Administrator* .....  
.....Marguerite Wherry Havens (Mrs. George C.), 5518 Grand Ave., Des Moines, Iowa 50312  
*Assistant* Kay Morrow  
*Field Secretaries* Marjorie Higgs, Sue Ellen Johnson, Sharon Kowalski, Jan Mitchell, Marian Stille, Jean Wickstrom

## THE LAMP

*Editor of THE LAMP* .....MISS EDDI PARKER, 74 Maplewood Rd., Akron 13, Ohio  
*Board of Trustees of THE LAMP Fund:* Violet Sharratt Whitfield (1964); Augusta Piatt Kelleway (1966); Jean Ericsson Schlosstein (1964); Evelyn Adams Costello (1970); Irene Boughton (1968); 3561 N. Pennsylvania St., Indianapolis, Ind.

## DELTA ZETA FOUNDATION

*President*—Miss Frances E. Westcott, 549 E. 84th St., Indianapolis 40, Ind.  
*Treasurer*—Mrs. Maxine Peterson, 5637 Woodlawn Blvd., Minneapolis 17, Minn.  
*Directors*—Gail Patrick Jackson, Margaret H. Pease.  
*Chairman Audiology Scholarship*—Dr. Eunice Roberts, Kirkwood Hall, 101, Indiana University, Bloomington, Ind.

## STANDING COMMITTEES

*Constitution & Procedure Chairman*—  
*History & Archives Chairman*—Grace Mason Lundy (Mrs. H. M.),  
R.R. 1, Bloomington, Ind.  
*Judiciary Committee*—Eleanor Atterbury Corten (Mrs. Amos), 951  
Larkspur Rd., Oakland, Calif.  
*Mothers' Club Chairman*—Alice Feike Wieman (Mrs. John S.),  
10819 S.W. Capitol Highway, Portland, Ore.

## COMMITTEES

*Activities Chairman*—Patti Volbrecht Phillips (Mrs. Jay), 300 E.  
Alster, Arcadia, Calif.  
*American Citizenship Chairman*—Gertrude Houk Fariss (Mrs. C. A.)  
2997 S.W. Fairview Blvd., Portland 1, Ore.  
*Awards Committee*—Florence Hood Miner (Mrs. Arthur J.), 1040  
Avenue H, Nevada, Iowa.  
*Carville*—Miss Shirlyn Chaffin, 4431 Danforth Rd., Columbus 24, Ohio.  
*Chapter Newsletters*—Queta Fouke (Mrs. Raymond J.), 505 Green  
Bay Rd., Lake Bluff, Ill.  
*National Pledge Training Chairman*—Ellen Kroll Jenkins (Mrs. Paul  
L.), 5926 E. 43rd St., Indianapolis 26, Ind.  
*Endowment Fund*  
*Gallaudet College*—Lucille Bolstad May (Leland B.), 5100 Dorset,  
Chevy Chase 15, Md.  
*Magazine Chairman*—Engelyn Brown Tourtelot (Mrs. Charles H.),  
P.O. Box 725, Concord, Calif.  
*Memory Book Chairman*—Ruth Clausen Reaser (Mrs. M. L.), 7980  
Windcombe Blvd., Indianapolis, Ind.  
*National Recommendations Chairman*—Mary Lou Barth (Mrs. William  
T.), 1720 Tennyson Ave., Dayton, Ohio.  
*Navajo Project*—Dee Sims (Mrs. William D.), 10 Elizabeth Pl., Mobile,  
Ala.  
*Order of Golden Rose*—Irene C. Boughton, 3561 N. Pennsylvania, In-  
dianapolis, Ind.  
*Personal Loans and Scholarships*—Mrs. George C. Havens, 5518 Grand  
Ave., Des Moines, Iowa.  
*Province Conference and State Day Coordinator*—Lois Westernman  
Schrank (Mrs. Benjamin M.), 19201 Van Aken Blvd., #209  
Shaker Heights 22, Ohio.  
*Ritual Chairman*—Jeannette Harding (Mrs. Harold K.), 48 E. 56th  
St., Indianapolis, Ind.  
*Robe Chairman*—Florence Hood Miner (Mrs. Arthur J.), 1040 Avenue  
H, Nevada, Iowa.  
*Scholarship Chairman*—Sue Williams Bebb, (Mrs. Robert S. Bebb),  
1988 Kohara Lane, San Jose 24, Calif.  
*Sorority Education Chairman*—Miss Judy Noble, 2728 Lincoln Way,  
Ames, Iowa.  
*Standards Chairman*—Frances Gregory (Mrs. S. M.), 3850 Olive Ave.,  
Long Beach 7, Calif.  
*Theta Upsilon Chairman*—Miss Marjorie Schwegler, 4550 W. 223rd  
St., Fairview Park 26, Ohio.

| Province | Province Public Relations Coordinators                                       |
|----------|------------------------------------------------------------------------------|
| I.       |                                                                              |
| II.      | Mrs. William Logan, 212 DuBois Rd., Glassboro, N.J.                          |
| III.     | Mrs. Nelson Charles, Quarters F, NAS, Willow Grove, Pa. 19090.               |
| IV.      |                                                                              |
| V.       | Mrs. Gary Thornton (Sharon), 6750 Bramble Ave., Cincinnati 27, Ohio          |
| VI.      | Mrs. Willard Pearson (Garry), 1742 Cambridge S.E., Grand Rapids, Mich.       |
| VII.     |                                                                              |
| VIII.    | Mrs. Lyle Sampson (Joanne), 255 S. Spring St., Columbus, Wis.                |
| IX.      |                                                                              |
| X.       | Mrs. Geo. Ahern (Elinor), 338 31st St., S.E., Cedar Rapids, Iowa.            |
| XI.      | Mrs. E. Kennedy Whitesitt (Adelaide), 1420 Gardonia Dr., Webster Groves, Mo. |
| XII.     | Mrs. Curtis Johnson (Juanita), 2045 S. Cook, Denver 10, Colo.                |
| XIII.    | Mrs. Monte Thoen (Doris), 13124 NW Sue St., Portland, Ore.                   |
| XIV.     | Mrs. A. L. Grimesey (Lucy), 2500 St. Francis Dr., Sacramento, Calif.         |
| XV.      | Mrs. Betty DeWitt, 22736 Date Ave., Torrance, Calif.                         |
| XVI.     | Mrs. N. O. Sandoz (Doris), P.O. Box 64, Medicine Park, Okla.                 |
| XVII.    | Miss Jane Ann Maxwell, 4162 Kenneth, Beaumont, Tex.                          |
| XVIII.   |                                                                              |
| XIX.     | Miss Virginia Combs, 1107 Holston Ave., Bristol, Tenn.                       |
| XX.      | Mrs. O. E. Maxfield (Mary), 2301 40th St., N.W., Washington 7, D.C.          |
| XXI.     | Mrs. J. Edward Tare, III, 3027-B Cloverdale Rd., Montgomery 6, Ala.          |
| XXII.    | Miss Susan Kazgros, 722 S. Lake Adair, Orlando, Fla.                         |



| Chapter/School                | President      | Chapter Address                                 | College Chapter Director       | Address                         |
|-------------------------------|----------------|-------------------------------------------------|--------------------------------|---------------------------------|
| A T—U. of Maine               | Donna Weaver   | 319 Hart Hall, Orono, Me.                       | Miss Claire S. Sanders         | 123½ Main St., Orono, Me. 04473 |
| B A—U. of Rhode Island        | Sharon Severin | Δ Z House, 70 Lower College Rd., Kingston, R.I. |                                |                                 |
| Γ B—U. of Conn.               | Sheila Malloy  | Δ Z House, U. of Conn., Storrs, Conn.           | Mrs. Russell DeCoursey (Betty) | Storrs Heights, Storrs, Conn.   |
| Δ I—Jackson Col., Tufts Univ. | Maria Rizzo    | Hogdon Hall, Merford 55, Mass.                  | Mrs. F. W. Pote (Marguerite)   | 15 Chester Ave., Medford, Mass. |
| Θ I—U. of New Hampshire       | Judith Breed   | Δ Z House, U.N.H., Durham, N.H.                 | Miss Myra Davis                | 70 Main St., Durham, N.H.       |

**PROVINCE II—New York and New Jersey**

|                        |               |                                                    |                      |                                               |
|------------------------|---------------|----------------------------------------------------|----------------------|-----------------------------------------------|
| A Z—Adelphi University | Audrey Becher | 105 Irish La. East Islip, L.I., N.Y.               | Miss Elaine Pasquali | 108-25 217th Pl., Queen's Village, L.I., N.Y. |
| B Ω—New York U.        | Martha Newton | 640 Pelham Rd., New Rochelle, N.Y.                 | Miss Emily Nixon     | 440 W. 34th. New York 1, N.Y.                 |
| Γ H—Hunter Col.        | Nurla Delaney | 30-23-83 St., Jackson Hts., N.Y.                   |                      |                                               |
| Δ E—Queens Col.        | Lydia LaRuffa | 139-16 73 Terrace, Flushing, N.Y.                  | Dr. Emily Philpott   | 140-23 Rose Ave., Flushing 55, N.Y.           |
| Z Δ—Wagner Col.        | Jean Heaton   | #35 Tyser Hall, S.I. Hospital, Staten Island, N.Y. |                      |                                               |

**PROVINCE III—East Pennsylvania**

|                                    |                      |                                                    |                                 |                                        |
|------------------------------------|----------------------|----------------------------------------------------|---------------------------------|----------------------------------------|
| B Θ—Bucknell U.                    | Barbara Stell        | W-421 Box, Bucknell Univ., Lewisburg, Pa.          | Mrs. Morris Pickell (Mary Lou)  | 68 S. 6th St., Lewisburg, Pa.          |
| Γ Δ—Penn St. U.                    | Lynda E. Oberholtzer | 315 Pollock 2, University Park, Pa.                | Mrs. Carroll Champlin (Dorothy) | 627 W. Fairmont, State College, Pa.    |
| Δ T—Temple U.                      | Maureen Calloway     | 3330 Tudor St., Philadelphia, Pa.                  | Miss Wilma Nork                 | 628 Cheswick Rd., Philadelphia 28, Pa. |
| E Z—Drexel Institute of Technology | Sheila S. Dugan      | 528 Windemere Rd., Drexel Hills, Philadelphia, Pa. | Miss Mary Ann Young             | 3991 Lankenou, Philadelphia 31, Pa.    |
| Θ X—Lock Haven St. Col.            | Angela Rienzo        | Box 267 Woolridge Hall, LHSC Lock Haven, Pa.       | Mrs. George Hayfield (Joan)     | 504 Woodward Ave., Lock Haven, Pa.     |

**PROVINCE III—West Pennsylvania**

|                            |                   |                                                            |                                     |                                 |
|----------------------------|-------------------|------------------------------------------------------------|-------------------------------------|---------------------------------|
| O—U. of Pitt.              | Judith D. Ruebush | 701 Amos Hall, 3955, Forbes Ave., Pittsburgh 13, Pa.       | Mrs. Arthur Parker (Sally)          | 1504 Beech St., McKeesport, Pa. |
| Γ Φ—Indiana St. Col.       | Mary Lou Leisher  | 307A John Sutton, Indian, Pa.                              | Miss Ruth Podbielski                | Box 157, STC, Indiana, Pa.      |
| E Θ—Clarion St. Col.       | Connie Woollayer  | 484 Jefferson Hall, Clarion, Pa.                           | Mrs. Ernest W. Johnson (Margery)    | 198 Third Ave., Clarion, Pa.    |
| Z E—California St. Col.    | Virginia Mebs     | 8811 Fifth St., California, Pa.                            |                                     |                                 |
| Z Φ—Slippery Rock St. Col. | Linda Girdwood    | 321 North Hall, Slippery Rock St. Col., Slippery Rock, Pa. | Mrs. C. A. Dickinson (Mae)          | R.D. 3, Slippery Rock, Pa.      |
| Θ Δ—Westminster Col.       | Michele Robinson  | 16 Browne Hall, New Wilmington, Pa.                        | Mrs. Richard V. Stevens II (Connie) | 36 Orchard Ave., Hubbard, Ohio. |

**PROVINCE IV—West Virginia and South Kentucky**

|                           |                |                                                             |                                |                                               |
|---------------------------|----------------|-------------------------------------------------------------|--------------------------------|-----------------------------------------------|
| A Θ—U. of Kentucky        | Penelope Price | 319 Columbia Terr., Lexington, Ky.                          | Mrs. H. A. Garber (Dot)        | 324 Sycamore Rd., Lexington, Ky.              |
| Δ T—Marshall U.           | Donna Lambert  | 1616 5th Ave., Huntington, W.Va.                            | Mrs. Don Titus (Martha)        | 204 Chestnut St., Huntington, W.Va.           |
| E Δ—Concord Col.          | Kay White      | Box C-27, Concord Co., Athens, W.Va.                        | Mrs. Don Williams (Clara)      | Athens, W.Va.                                 |
| E I—Fairmont St. Col.     | Loretta Culiz  | Morrow Hall, FSC, Fairmont, W.Va.                           |                                |                                               |
| Z T—Morris Harvey College | Brenda Leggas  | North Dickenson Hall, Morris Harvey, Charleston, W.Va.      | Miss Cynthia Crawford          | 4003 Pennsylvania Ave., So. Charleston, W.Va. |
| Θ E—Glenville St. Col.    | Sandra Riggs   | Women's Hall, Box 249, Glenville St. Col., Glenville, W.Va. | Mrs. J. Wm. Douglas (Margaret) | 917 Mineral Rd., Glenville, W.Va.             |

**PROVINCE V—Ohio**

|                          |                        |                                                    |                               |                                     |
|--------------------------|------------------------|----------------------------------------------------|-------------------------------|-------------------------------------|
| A—Miami U.               | Jeanne Hahn            | Richard Hall, Miami U., Oxford, Ohio               | Miss Jane Baer                | 131 E. Spring St., Oxford, Ohio     |
| Θ—Ohio St. U.            | Diana Grossman         | Δ Z House, 212 East 15th St., Columbus, Ohio       | Mrs. Wm. Reidenback (Joann)   | 876 Poling Dr., Columbus, Ohio      |
| Z U—U. of Cincinnati     | Linda Lee Doepke       | 211 Clifton Ave., Cincinnati 20, Ohio              | Mrs. E. W. Altstaetter (Gwen) | 805 Endor Court, Cincinnati, Ohio   |
| B X—Wittenberg U.        | Mary Ann Jackson       | Δ Z House, 923 N. Fountain, Springfield, Ohio      | Mrs. Martha Ogden             | 537 Cadance Dr., Springfield, Ohio  |
| I A—Baldwin-Wallace Col. | Sandra Ward            | Findley Hall, Baldwin Wallace College, Berea, Ohio | Mrs. J. R. Andrisek (Norma)   | 119 Meadow Dr., Berea, Ohio         |
| Γ K—Kent St. U.          | Linda Lenox            | 224 E. Main, Kent, Ohio                            | Mrs. James McGrath (Ruth)     | 347 Miller Ave., Kent, Ohio         |
| Γ T—Bowling Green St. U. | Linda Richards         | Δ Z House, BBSU, Bowling Green, Ohio               | Mrs. Ann Morrow               | 2012 Westwood, Toledo, Ohio.        |
| Z K—Ohio No. U.          | Loretta Forney (Pres.) | Girls' Dormitory, 200 W. Lehr, Ada, Ohio           | Mrs. Karl Roeder              | R.R. 2, Ada, Ohio.                  |
| Θ Z—U. of Akron          | Carol Aldridge         | 401 Grand Ave., Akron, Ohio                        | Mrs. Aldabell Riddle          | 2746 Elmwood, Cuyahoga Falls, Ohio. |

**PROVINCE VI—Michigan East**

|                      |                           |                                         |                                |                                    |
|----------------------|---------------------------|-----------------------------------------|--------------------------------|------------------------------------|
| B P—Mich. State U.   | Maureen Vivadelli (Pres.) | 110 Oakhill, East Lansing, Mich.        | Mrs. David Rice (Dianna)       | 1433 Franklin St., Haslett, Mich.  |
| Γ E—East. Mich. U.   | Gloria Verdon             | 344 Goddard Hall, Ypsilanti, Mich.      | Mrs. Robert Galbreath (Lenora) | 1706 Hanover Rd., Ann Arbor, Mich. |
| E S—Wayne State U.   | Caryl Skibbe              | 10329 Lakepointe, Detroit, Mich.        | Miss Kathy Dritsas             | 14542 Woodmont, Detroit, Mich.     |
| E Φ—Univ. of Detroit | Carolyn Roman             | 25531 Avondale, Dearborn Heights, Mich. | Mrs. Kenneth Balogh (Sue)      | 16166 McClain, Allen Park, Mich.   |

**PROVINCE VI—Michigan West**

|                          |                |                                                   |                           |                                       |
|--------------------------|----------------|---------------------------------------------------|---------------------------|---------------------------------------|
| B Π—Albion College       | Shirley Tucker | White House, Albion, Mich.                        | Mrs. David Paulson (Jean) | 1713 Paddington Rd., Kalamazoo, Mich. |
| Γ Π—West. Mich. U.       | Joanne Wilson  | 330 Davis Hall, WMU, Kalamazoo, Mich.             | Miss Barbara King         | 1001 S. College, Mt. Pleasant, Mich.  |
| Γ Ψ—Cent. Mich. U.       | Ann Ransford   | 261 Sloan Hall, CMU, Mount Pleasant, Mich.        | Miss Helen Wild           | 215 Linden, Big Rapids, Mich.         |
| Z N—Ferris State College | Jeanne Mike    | PO Box 425, Helen Ferris Dorm., Big Rapids, Mich. |                           |                                       |
| Z Ω—No. Mich. Univ.      | Darlene Murphy | 414 East Hewitt, Marquette, Mich.                 |                           |                                       |

**Province President: MISS MARJORIE W. SCHLEHER, 57 Adams St., Garden City, N.Y.**

**Province President:**

**Province President: MRS. MICHAEL DUDA (VERNA), California State Teachers College, California, Pa.**

**Province President: MRS. CHARLES DEVEREAUX (ELIZABETH), 2317 Morningside Ave., Parkersburg, W.Va.**

**Province President: MRS. ERROL JONES (MARIANNA), 2687 Wexford Rd., Columbus 21, Ohio**  
**Assistant Province President: MRS. E. W. ALSTAETTER (GIVEN), 805 Endor Court, Cincinnati, Ohio**

**Province President: MRS. WILLIAM B. WHEELER (JOY), 630 S. Lafayette, Dearborn, Mich.**

**Province President: MISS MARIE STEVENS, 1122 Weaver Ave., Kalamazoo, Mich.**



# PROVINCE VII—Indiana and North Kentucky

## Chapter/School

Δ—DePauw Univ.  
E—Indiana Univ.  
Ψ—Franklin Col.  
B Γ—U. of Louisville  
Γ X—Ball St. Teach.

## President

Linda Morgan  
Carol Peden  
Marsha Stubbs  
Sue Runner  
Jane Dunn

## Chapter Address

Δ Z House, 411 Anderson, Greencastle, Ind.  
Δ Z House, 809 East 7th St., Bloomington, Ind.  
Elsey Hall, Franklin College, Franklin, Ind.  
Delta Zeta House, 2028 S. First St., Louisville, Ky.  
Rogers Hall, Ball St., Muncie, Ind.

## College Chapter Director

Mrs. John C. Wright (Betty)  
Mrs. William Mills (Sylvia)  
Mrs. Morris Davis (Sue)  
Mrs. Don F. Smith (Joyce)  
Mrs. Frank W. Silverthorn (Dorris)

## Address

1009 Hillcrest, Greencastle, Ind.  
319 H Dunn St., Bloomington, Ind.  
R.R. 3, Franklin, Ind.  
4415 Rudy Lane, Louisville, Ky.  
2710 Kilgore Ave., Muncie, Ind. 47302

# PROVINCE VIII—Wisconsin

T—Univ. of Wis.  
Γ Θ—Carroll Col.  
E K—Wis. State Univ.,  
Whitewater  
E X—U. Wis., Milwaukee

Patti Pobes  
Stephanie Gettsinger  
Sally Hahn  
Mary Ann Pagel

Δ Z House, 142 Langdon St., Madison, Wis.  
151 S. East Ave., Waukesha, Wis.  
604 Main, Whitewater, Wis.

Mrs. Edwin Traisman (Dorothy)  
Mrs. Cary Lawrence  
Mrs. David O. Jones (Ora)

1402 Nishishin Trail, Madison 4, Wis.  
1115 Landale, Waukesha, Wis.  
Goodhue Hall, Whitewater, Wis.  
317 E. Plainfield Ave., Milwaukee 7, Wis.

E Ω—Wis. St. U., Eau  
Claire  
Z B—Stout State University  
Θ—Wis. St. Univ. at La-  
Crosse  
Z X—Wis. St. Univ. at  
Stevens Point  
Θ A—St. Norbert Col.

Mardell Mathews  
Joyce Ziegler  
Carol Kubiak  
Marilyn Sherman  
Chris Libal

Co-Province President: MISS LOUISE FELLOWS, 1020 E. Kimberly, Kimberly, Wis.  
436½ Summit Ave., Eau Claire, Wis.  
Eichelberger Hall, Stout St. Col., Menomonie, Wis.  
306 Wilder Hall, LaCrosse, Wis.  
120B Hyer Hall, Stevens Point, Wis.  
245 E. Mission Rd., Green Bay, Wis.

Miss Mary Jo Rice  
Mrs. Marcus Fay (Ila)  
Dr. Marguerite Barra  
Miss Phyllis Pirner  
Miss Carolyn Sands  
Mrs. John Cayce

128 Wold Ct., Eau Claire, Wis.  
816 Fifth St., Menomonie, Wis.  
1518 Madison St., LaCrosse, Wis.  
502 Jefferson, Stevens Point, Wis.  
1685 Carefell Dr., Green Bay, Wis.

# PROVINCE IX—Illinois North

Π—Eureka College  
A A—Northwestern U.  
Γ P—No. Ill. Univ.  
Θ Θ—De Paul Univ.

Nancie Reynolds  
Barbara Bogott  
Sharon Wheelock  
Nancy Flaiz

Province President: MRS. WENDELL SCHMIDTKE (JUNE), 1267 Blackhawk Drive, Elgin, Ill. 60120  
807 S. Burgess, Eureka, Ill.  
717 University Pl., Evanston, Ill.  
1010 Blackhawk Dr., DeKalb, Ill.  
1916 S. 1th, Maywood, Ill.

Mrs. Dale Sargent (Grace)  
Mrs. Raymond P. Johnson (June)  
Miss Judy Replin

2505 Hilltop Ct., Peoria, Ill.  
816 Madison Ave., Evanston, Ill.  
1246 W. Pratt, Chicago 26, Ill.

# PROVINCE IX—Illinois South

A B—U. of Illinois  
Γ—Eastern Ill. U.  
Γ Ω—So. Ill. Univ.  
E O—Western Ill. U.  
Z A—Bradley Univ.

Hilda Weeks  
Judy Woodruff  
Marsha Purdum  
Karen Olsen  
Brenda Powell

Province President: MRS. H. SUMMERFIELD DAY (BETTY), 690 Elm St., Glen Ellyn, Ill.  
Δ Z House, 710 W. Ohio, Urbana, Ill.  
Δ Z House, 848 Sixth St., Charleston, Ill.  
103 Small Group Housing, Carbondale, Ill.  
319 Corbin, Macomb, Ill.  
Δ Z House, 1514 W. Fredonia, Peoria, Ill.

Mrs. Daniel Albrecht (Anna)  
Mrs. Ben F. Anderson (Lena)  
Mrs. J. E. Burnside (Betty)  
Mrs. Robert Dailey (Sylvia)  
Mrs. Chas. Hanlon (Judy)

503 Bush Ct., Champaign, Ill.  
845 Sixth St., Charleston, Ill.  
Rt. 4, Carbondale, Ill.  
507 W. Adams, Macomb, Ill.  
839 Windom, Peoria, Ill.

# PROVINCE X—North—Minnesota, North Dakota, and South Dakota

T—U. of No. Dak.  
Z T—Winona State Col.  
Θ N—Moorhead State Col.

Nicholetta Fiergola  
Jill Miller  
Dorothy Donley

Province President: MRS. RANDALL JONES (PAT), 7721 Pickfair, Bloomington, Minneapolis, Minn.  
Δ Z House, 2724 Univ. Ave., Grand Forks, N.D.  
Shepard Hall, Winona State College, Winona, Minn.  
Box 23, Dahl Hall, Moorhead State Col., Moorhead, Minn.

Mrs. George Watkins  
Mrs. Carroll Hopf (Ruth)  
Mrs. John Jenkins

1229 N. 5th St., East Grand Forks, Minn.  
477 Collegeview, Winona, Minn.  
918 13th South, Moorhead, Minn.

# PROVINCE X—South—Iowa

I—State U. of Iowa  
B K—Iowa St. U.  
Γ E—Drake Univ.

Linda Johnston  
Janet Hammans  
Judy Vachata

Province President:  
Δ Z House, 322 N. Clinton, Iowa City, Iowa  
Δ Z House, 2138 Sunset, Ames, Iowa  
Δ Z House, 3118 Cottage Gr., Des Moines 11, Iowa  
Δ Z House, 1500 Morningside Ave., Sioux City, Iowa  
Δ Z Quad, Parsons Col., Fairfield, Iowa  
Δ Z House, 710 N. Buxton, Indianola, Iowa

Mrs. Steven P. Richardson (Kaye)  
Mrs. George Holland (Barbara)  
Mrs. Robert Helmick (Kay)  
Miss Beatrice Tift  
Mrs. Harold V. Lamb (Charlotte)  
Mrs. C. E. Reber (Linda)

Town & Campus Apts., Apt. C2, Iowa  
City, Iowa  
287 Village Dr., Ames, Iowa  
528 Waterbury Cir., Des Moines, Iowa  
50312  
3817 Vine Ave., Sioux City, Iowa  
205 E. Burlington, Fairfield, Iowa  
1103 Caulder Ave., Des Moines, Iowa 50315

Δ M—Morningside Col.  
Δ N—Parsons Col.  
Θ A—Simpson Col.

Susan Buckingham  
Kathy Kensinger  
Beverly Warner

# PROVINCE XI—Missouri

Γ Γ—Missouri Valley Col.  
Δ Σ—N.E. Mo. State Col.  
E Γ—Cent. Mo. State Col.  
E H—Harris Teach. Col.  
E N—S.W. Mo. State Col.  
E P—N.W. Mo. State Col.  
E Ψ—St. Louis Univ.

Linda Fulghum  
Fran Tieman  
Carol Mengel  
Carol Dreesel  
Judith Ann Kiefer  
Rosie Guyer  
Sharon Ann Nicholson

Province President: MRS. CLARENCE B. COLLINS, 5603 E. 141st St., Grandview, Mo.  
MacDonald Hall, Marshall, Mo.  
263 Ryle Hall, Kirksville, Mo.  
225C Nickerson Hall, CMSC, Warrensburg, Mo.  
7015 Staska Dr., St. Louis, Mo.  
2529 W. Monroe, Springfield, Mo.  
Roberta Hall, NWMSC, Marville, Mo.  
7526 Comfort, St. Louis 17, Mo.

Mrs. W. E. Morton (Christine)  
Dr. Ruth Towne  
Miss Kathryn Baker  
Miss Fanita Terry  
Mrs. Lawson A. Weaver (Billie)  
Dr. Wanda Walker  
Mrs. Robt. L. Jackson (Janie)

417 East Rac, Marshall, Mo.  
709 North Davis, Kirksville, Mo.  
709 S. College, Warrensburg, Mo.  
5540 Murdock, St. Louis, Mo.  
1976 Cedarbrook, Springfield, Mo.  
NWMSC, Maryville, Mo.  
1113 Ralph Terr., Richmond Heights, Mo.  
63117  
24 Main Court, Liberty, Mo.

Z P—Wm. Jewell Col.

Patricia Mays

Semple Hall, Wm. Jewell, Liberty, Mo.

Dorothy D. Allen

# PROVINCE XII—East—Kansas and Nebraska

A—Kansas State U.  
B T—Nebraska Wesleyan U.  
E A—Western State Col.

Carol Reed  
Barbara L. Thompson  
Pam McAnall

Province President: MRS. JAMES W. BENJAMIN (PEGGY), 1876 South 16th St., Omaha, Neb. 68144  
Δ Z House, 1803 Laramie, Manhattan, Kan.  
2401 N. 51st St., Lincoln, Neb.  
Box 47, Escalante Terr., Gunnison, Colo.

Mrs. Jean Frank  
Mrs. G. W. Davis (Leta)  
Mrs. Jeffrey Johnson (Roberta)

120 S. Delaware, Manhattan, Kan.  
493 N. 16th St., Greeley, Colo.  
212 Alpine Hall, WSC, Gunnison, Colo.



A—Kansas State U. Carol Reed  
B—Nebraska Wesleyan U. Barbara L. Thompson  
C—Western State Col. Pam McAnall  
D—Western State Col. Pam McAnall  
E—Western State Col. Pam McAnall  
F—Western State Col. Pam McAnall  
G—Western State Col. Pam McAnall  
H—Western State Col. Pam McAnall  
I—Western State Col. Pam McAnall  
J—Western State Col. Pam McAnall  
K—Western State Col. Pam McAnall  
L—Western State Col. Pam McAnall  
M—Western State Col. Pam McAnall  
N—Western State Col. Pam McAnall  
O—Western State Col. Pam McAnall  
P—Western State Col. Pam McAnall  
Q—Western State Col. Pam McAnall  
R—Western State Col. Pam McAnall  
S—Western State Col. Pam McAnall  
T—Western State Col. Pam McAnall  
U—Western State Col. Pam McAnall  
V—Western State Col. Pam McAnall  
W—Western State Col. Pam McAnall  
X—Western State Col. Pam McAnall  
Y—Western State Col. Pam McAnall  
Z—Western State Col. Pam McAnall

# PROVINCE XII—Southwest—Arizona, New Mexico, and Nevada

Γ E—New Mexico St. U. Sandra Jentgen  
Δ P—New Mexico Highlands U. Barbara Barnes

# PROVINCE XIII—Washington, Oregon, Montana, and Idaho

K—U. of Wash. Sally Gardner  
X—Ore. St. Univ. Linda King  
Q—U. of Ore. Nancy Ruckert

# PROVINCE XIV—Northern California and Hawaii

M—U. of Calif. Mary Packard  
Γ A—San Jose St. Col. Charlotte Brecker  
Γ A—Chico St. Col. Kristine Compton  
E E—Fresno St. Col. Lorrie Roach  
Z I—Humboldt St. Col. Marilyn Woody

# PROVINCE XV—Southern California

A X—U. of Calif. at L.A. Sharon Dalrymple  
Γ O—San Diego St. Col. Sylvia Palmer  
Δ A—Calif. St. Col. at Long Beach Carolyn Smith  
Δ Ψ—U.C., Santa Barbara Susan Peterson

# PROVINCE XVI—Oklahoma

A E—Okla. St. U. Alice VerNooy  
Γ T—Okla. City U. Joni Smith  
Δ O—Northwestern St. Col. Claudine Barnes  
Δ O—Northeastern St. Col. Patricia Lowery  
E A—Southwestern St. Col. Nancy Totten  
E T—Central St. Col. Beverly Ann Wilkinson  
Z H—Southeastern St. Col. Linda Dawson

# PROVINCE XVII—Texas

A T—Univ. of Texas Nancy Jo Campbell  
A Ψ—So. Meth. U. Karen Keasler  
Γ Z—Southwestern U. Mona Lowman  
Δ O—Univ. of Houston Pat Hargrove  
Δ A—Lamar St. Col. of Tech. Gaynelle Hasselmeir  
Z Z—W. Tex. St. U. Shirley Anderle  
Z Z—Sam Houston St. Col. Barbara Gae Eldridge  
Z Ψ—Stephen F. Austin St. Col. Linda Cook  
I A—SW Texas St. Col. Karen Jo Kneupper

# PROVINCE XVIII—Louisiana

Σ—Louisiana St. U. Roni Bergeron  
Δ K—U. of Southwest Cynthia Rhea  
E B—Northwestern St. Col. (La.) Mary Ann Jones  
Z Γ—McNeese St. Col. Anetha June Snider  
Θ E—La. Polytechnical Inst. Marty Fowler  
Θ K—L.S.U., New Orleans Shirley Pettingill

# PROVINCE XIX—Tennessee

B A—U. of Tenn. Brenda Clift  
Γ I—Memphis St. U. Judy Austin  
Δ H—E. Tenn. St. U. De Anna McCrary

E E—Ark. STC Patsy Jean Cantrell  
E II—Henderson STC Dana County

# PROVINCE XX—Virginia, North Carolina, Maryland and Washington, D.C.

A Δ—Geo. Wash. U. Diane Johnson  
E T—Longwood Col. Dale Cannon  
Z A—E. Car. Col. Maxine Brown  
Z E—Lenoir Rhyne Col. Faye Allred  
Θ I—W. Car. Col. Elvena Price

Province President: MRS. GERALD T. PORCH (MARIAN), 5010 N. 59th Dr., Glendale, Ariz.  
Box 644, N. Mex. St. U., University Park, N.M.  
207 S. Kennedy Hall, Las Vegas, N.M.

Province President: MRS. JAMES F. FARISS (ELEANOR), 17721 Bothell Way, N.E., Seattle 55, Wash.

Δ Z House, 4535 18th Ave., N.E., Seattle 5, Wash.  
Δ Z House, 2811 Van Buren, Corvallis, Ore.  
Δ Z House, 1883 University Ave., Eugene, Ore.

Province President: MRS. T. R. NICOL (FRANCES), 767 Euclid Ave., Berkeley, Calif.

Δ Z House, 2728 Durant Ave., Berkeley 4, Calif.  
Δ Z House, 201 S. 11th St., San Jose 12, Calif.  
845 Poplar St., Chico, Calif.  
5337 Millbrook, Fresno, Calif.  
416 Ninth St., Arcata, Calif.

Province President: MRS. JONATHAN SANDY (KATIE), 3522 Madison Ave., Apt. 5, San Diego 16, Calif.

Δ Z House, 5074 College Ave., San Diego 15, Calif.

Δ Z House, 5074 College Ave., San Diego 15, Calif.  
Δ Z House, 148 Malino, Long Beach, Calif.

Δ Z House, 6525 Picasso Rd., Goleta, Calif.

Province President: MRS. N. K. SCOTT (ELAINE), 1260 E. 30th St., Tulsa, Okla.

Δ Z House, 224 South Jefferson, Stillwater, Okla.  
Pennington Hall, OCU, Oklahoma City, Okla.  
Girls' Dorm, NSC, Alva, Okla.  
107 Northwest Hall, Tahlequah, Okla.  
Stewart Hall, SWSC, Weatherford, Okla.  
310 East First, Edmond, Okla.  
Box 182 Sta. A., Durant, Okla.

Province President: MRS. WILLIAM B. CARR (BARBARA), 4716 Blaney Ave., Ft. Worth 18, Tex.

Δ Z House, 2315 Nueces, Austin, Tex.  
Δ Z House, 3034 Daniels, Dallas, Tex.  
Δ Z Box, S.U., Georgetown, Tex.  
4361 Wheeler, Box 434, Houston, Tex.  
A206 Gentry Hall, 4135 University Dr., Beaumont, Tex.

Box 122, W.T. Station, Canyon, Tex.  
Δ Z House, Sam Houston St., Huntsville, Tex.  
Box 489 S. F. A. Station, Nacogdoches, Tex.

212 Lantana, San Marcos, Tex.

Province President: MRS. FRANK W. QUINN, JR. (HANNAH-NELL), 3875 Greenwall Pl., Shreveport, La.

11320 Archery, Baton Rouge, La.  
Bx. 241, U.S.L., Lafayette, La.  
Box 3743, N.S.C., Natchitoches, La.

Box 160 M.S.C., Lake Charles, La.  
Box 136, T.S., Ruston, La.  
1033 Jena St., New Orleans, La.

Province President: MRS. GILBERT P. STRODE, JR. (MARY LEE), 4812 Marcel Rd., Memphis 22, Tenn.

Panhellenic Bldg., 1531 Cumberland, Knoxville, Tenn.  
4323 Fredericks Ave., Memphis, Tenn.  
Box 1028, EASU, Johnson City, Tenn.

ASTC, Conway, Ark.  
Box 318, HSTC, Arkadelphia, Ark.

Province President:

1900 F St., Washington, D.C.  
Longwood College, Farmville, Va.  
Δ Z House, 801 E. Fifth St., Greenville, N.C.  
Box 114, L.R.C., Hickory, N.C.  
W.C.C., Cullowhee, N.C.

Mrs. Jean B. Kall  
Mrs. Gerald Johnson (Roberta)

Mrs. Gerald T. Porch (Marian), 5010 N. 59th Dr., Glendale, Ariz.  
Mrs. F. P. Stevenson (Betty)  
Miss Lillian Rogers

Mrs. Kenneth Callahan (Judy)  
Miss Lillian Cady  
Mrs. Kenneth S. Wood (Peggy)

Mrs. James Lemmon (Jean)  
Miss Florence Ross  
Toni Evans  
Miss Joanne Bernardi  
Mrs. Clayton VanDeventer (Mary Lou)

Mrs. Arthur F. Eskelin (Katherine)

Mrs. Dan J. Leonard (Dorothy)  
Mrs. B. T. Thompson

Mrs. James B. Keith (Dorothy)

Mrs. Jos. A. Adair (Jacquie)  
Mrs. Dick Workman (Jan)  
Miss Annette Parker  
Miss Martha Markham  
Mrs. Chas. Braucher (Sara Lou)  
Mrs. Jim West (Linda)  
Mrs. Kenneth Ruhl (Mary Jane)

Blaney Ave., Ft. Worth 18, Tex.

Mrs. Gerald Van Eck (Hermina)  
Mrs. Carl Klein (Joan)  
Mrs. T. P. Jones  
Mrs. Jack F. Gale (Bernice)  
Mrs. Wesley Curtis

Mrs. J. C. Parker  
Mrs. Floyd Taylor (Mable)  
Mrs. Blanche Phillips

Miss Laura Wittenberger

Shreveport, La.

Mrs. Joseph Hecker (Gloria)  
Mrs. Van M. Woodward (Mattie)

Mrs. E. L. Guidry (Eliz.)  
Mrs. J. W. Evans (Winnie)  
Mrs. John M. Coudeau (Loretta)

Memphis 22, Tenn.

Miss Marifoyd Hamil  
Miss Joy Bailey  
Mrs. Fred Barnes (Patricia)  
Dr. Constance Mynatt  
Mrs. Jeff Farris (Patsy)  
Mrs. Lucy Finley

Mrs. B. F. McFarland (Barbara)  
Mrs. Jean C. Wilson  
Mrs. Helen A. Snyder  
Mrs. Geo. J. Spence (Betty)  
Dr. Muriel Hegwood

299 N. 1st St., Greeley, Colo.  
212 Alpine Hall, WSC, Gunnison, Colo.

335 Hwy. 282, Las Cruces, N.M.  
Bus. Dept. Highland U., Las Vegas, N.M.

6523 28th Ave., N.E., Seattle 15, Wash.  
111 N. 11th, Corvallis, Ore.  
1941 Potter St., Eugene, Ore.

6857 Ridgewood Dr., Oakland, Calif.  
1325 Santa Paula, San Jose, Calif.  
6157 Pentz Rd., Paradise, Calif.  
402 S. Chestnut, Fresno 22, Calif.  
2071 McClusky Lane, Eureka, Calif.

2233 Washington Ave., Santa Monica, Calif.  
6168 Mohler, San Diego, Calif.  
5471 Jardin, Long Beach, Calif.

3115 Calle Rosclas, Santa Barbara, Calif.

1617 W. 9th Ave., Stillwater, Okla.  
1838 Westminster Pl., Okla. City, Okla.  
515 College St., Alva, Okla.  
NSC, Tahlequah, Okla.  
902 Krest Dr., Weatherford, Okla.  
114 So. Lake, Edmond, Okla.  
1304 West Main, Durant, Okla. 74701

2603 Westover, Austin, Tex.  
12320 Wood Manor Circle, Dallas 34, Tex.  
1601 E. 17th St., Georgetown, Tex.  
928 Chimney Rock, Houston, Tex.  
665 Parsons Dr., Beaumont, Tex.

1601 8th Ave., Canyon, Tex.  
2321 Robinson Way, Huntsville, Tex.  
301 E. Starr, Nacogdoches, Tex.

Southwest Texas State College, San Marcos

462 Maxine Dr., Baton Rouge, La.  
311 Whitfield Dr., Natchitoches, La.

4406 Ashland, Lake Charles, La.  
Box 623, Louisiana Tech, Ruston, La.  
4858 Knight Dr., New Orleans 27, La.

1628 N. Hills Blvd., Knoxville, Tenn.  
3947 Graceland Dr., Memphis, Tenn.  
820 W. Maple, Johnson City, Tenn.  
E.T.S.U. Box 2562  
518 Donaghey, Conway, Ark.  
Box 690, Arkadelphia, Ark.

804 Hellewood Ave., Falls Church, Va.  
Rt. 3, Farmville, Va.  
Box 38, E.C.C., Greenville, N.C.  
1166 11th St. Pl., N.W., Hickory, N.C.  
Box 904, Cullowhee, N.C.



**PROVINCE XXI—West—Alabama and Mississippi****Chapter/School**

A I—U. of Ala.  
A II—Howard College  
B E—Auburn Univ.  
B B—Birm. So. Col.

**President**

LaDonna Lanier  
Angi Grooms  
Helen Likis  
Gaye Duncan

**Chapter Address**

Box 5488, University, Ala.  
WB 358, Howard College, Birmingham 9, Ala.  
Rm. 206 Dorm I, Auburn University, Auburn, Ala.  
Box 136, Birm. So. Col., Birmingham 4, Ala.

**College Chapter Director**

Mrs. Cecil M. Youngson (Angie)  
Mrs. Richard Mann (Judy)  
Mrs. John H. Hanson  
Mrs. Richard O'Connell (Mary Ann)

**Address**

Box 6174, University, Ala.  
145 Ridgemoor Dr., Birmingham, Ala  
255 E. Thach Ave., Auburn, Ala  
311 Hagood St., Birmingham 13, Ala.

**PROVINCE XXI—East—Georgia and South Carolina****Acting Province President:** MRS. V. H. WEATHERINGHAM (CERTRUDE), Route 1, Kennesaw, Ga.

B A—U. of S. Car.  
A O—Brenau College  
A A—Ga. St. Col.  
Z II—U. of Ga.

Lynn Proctor  
Betty Williams  
Elaine Ogletree  
Sue Weems

Box 3128 University of South Carolina, Columbia, S.C.  
A Z House, Brenau College, Gainesville, Ga.  
33 Gilmer St., S.E. Atlanta, Ga.  
397 S. Milledge Ave., Athens, Ga.

Mrs. Robert Thompson (Kaye)  
Mrs. Frank Hatcher (Martha)  
Mrs. Ray Barnes (Amaryllis)  
Mrs. Rex Fredricks (Rachel)

530 Santee Ave., Columbia, S.C.  
840 Memorial Dr., Gainesville, Ga.  
2424 Glenwood Dr., N.E. Atlanta 5, Ga.  
150 Green Crest Dr., Athens, Ga.

**PROVINCE XXII—Florida**

A E—Fla. St. U.  
B M—Fla. So. U.  
B N—U. of Miami

Jan Warren  
Barbara Kleinschmidt  
Yvonne White

**Province President:** MRS. R. B. BALDWIN (NITA), 727 Woodward Dr., Lakeland, Fla.

749 W. Jefferson St., Tallahassee, Fla.  
Box 371, Fla. So. Col., Lakeland, Fla.  
730 East, Rm. 1123, Coral Gables 46, Fla.

Mrs. Harold R. Bazzell (Peggy)  
Mrs. Allen Burned (Beverly)  
Mrs. John S. Wessel (Jean)

3212 Jim Lee Rd., Tallahassee, Fla.  
511 Woodward Dr., Lakeland, Fla.  
5960 S.W. 16th St., Miami, Fla.

**ALUMNÆ CHAPTERS (\*not chartered)****PROVINCE I—Maine, Vermont, New Hampshire, Massachusetts, Connecticut, Rhode Island****Province Vice-President:** MRS. JAMES CONCELMAN (LOIS), 23 Sniffen Rd., Westport, Conn.**Chapter**

\*Bangor, Me.  
Boston, Mass.  
Fairfield Co., Conn.  
Hartford, Conn.  
\*Kingston, R.I.

**President and Address**

Mrs. Eugene Tracy, R.R. 5, Brewer, Me.  
Mrs. Kent Aldershof, 43 Ronald Rd., Arlington, Mass.  
Mrs. G. Thomas Ludwig, 8 McCrea Lane, Darien, Conn.  
Mrs. John G. Hill, 272 Fern St., West Hartford, Conn.  
Miss Marion Wible, Box 143, Kingston, R.I.

**Chapter**

New Haven, Conn.  
Providence, R.I.  
\*Springfield, Mass.  
Storrs, Conn.

**President and Address**

Mrs. John Sindlein, 32 Fuco Dr., East Haven, Conn.  
Mrs. Albert DaCosta, 54 Algonquin Rd., Rumford 16, R.I.  
Mrs. Richard Dorshimer, 493 Maple Rd., Longmeadow, Mass.  
Mrs. Russell Wheeler, Jr., Columbia Lake, Columbia, Conn.

**PROVINCE II—New York, New Jersey**

Buffalo, N.Y.  
New York City  
Staten Island  
Northeastern New Jersey

Mrs. Leland Moody, 172 Walter, Tonawanda, N.Y.  
Mrs. George Wolf, 955-04 Pembroke Ave., Great Neck, L.I., N.Y.  
Mrs. Madeline Buono, 118 Penn Ave., Staten Island, N.Y.  
Mrs. Frank Bina, 111 Elm Ave., Hackensack, N.J.

Northern New Jersey  
Rochester, N.Y.  
Syracuse, N.Y.  
\*Westchester, N.Y.

Miss Sarah R. Norred 421 West 21st St., New York 11, N.Y.  
Mrs. Donald Henry, 723 Eaton Rd., Rochester 17, N.Y.  
Mrs. Lawrence McCarty, 110 Clayton Ave., Syracuse, N.Y.  
Miss Doris Knopf, 1128 Midland Ave., Bronxville, N.Y.

**PROVINCE III—East Pennsylvania, Delaware**

Baltimore, Md.  
Erie  
Harrisburg  
Indiana  
\*Lancaster  
Philadelphia (West Sub.)

Mrs. Richard F. Free, 2512 Hillford Dr., Baltimore 34, Md.  
Mrs. E. J. Tenpas, 853 E. Gore Rd., Erie, Pa.  
Mrs. Wayne Stevenson, 4611 Surrey Rd., Harrisburg  
Mrs. Walter Gallot, 104 Shady Dr., Indiana, Pa.  
Mrs. William Lumbeck, 407 Glen Ridge Dr., Lancaster, Pa.  
Mrs. Robert Wagner, 611 Newlin Rd., Springfield, Pa.

**Province Vice-President:**

Philadelphia (North)  
Pittsburgh (North)  
Pittsburgh (South Hills)  
Pittsburgh  
State College  
Washington, D.C.  
Wilmington, Del.

Mrs. William J. Warning, 123 Pueblo Rd., New Britain, Pa.  
Mrs. Richard M. Krotzer, 174 Cass Rd., Pittsburgh 29, Pa.  
Mrs. John Baker, 1187 Driftwood Dr., Pittsburgh, Pa.  
Mrs. C. H. Petkofer, 252 South Winebiddle  
Mrs. R. L. Harman, 1450 Curtin St., State College  
Miss Marion Worthing, 3703 Leland St., Chevy Chase 15, Md.  
Mrs. W. H. Vinton, Horseshoe Hill, Hockessin, Del.

**PROVINCE IV—West Virginia, South Kentucky****Province Vice-President:** MRS. DON TITUS (MARTHA), 204 Chestnut St., Huntington, W.Va.

Athens-Princeton, W.Va.  
Charleston, W.Va.  
Huntington, W.Va.

Mrs. Verne L. Rhodes, 1482 Pennsylvania Ave., St. Albans  
Mrs. Naomi Kallmerten, 312½ Monongalia St., Charleston, W.Va.  
Mrs. Fred Keyser, 1032 12th Ave., Huntington

Lexington, Ky.

Mrs. Glen Conatser, 34A Greentree Rd., Lexington

**PROVINCE V—Ohio**

Ada  
Akron  
Berea  
Canton Area  
Cincinnati  
Cleveland, Eastside  
Cleveland, Westside  
Columbus, Ohio  
Dayton, Ohio  
Hamilton

Mrs. John Seitz, 245 W. Buckeye Ave., Ada.  
Mrs. Gene Strassner, 134 Donovan Way, Akron  
Mrs. Wm. M. Taylor, 8112 Lynway, Olmstead Falls  
Mrs. Robert Drath, 354 Whipple Rd., N.W., Canton 8, Ohio  
Mrs. Richard K. Meade, 1109 Hempstead Dr., Cincinnati 31, Ohio  
Mrs. Robert T. Howell, 20141 Concordia Dr., Euclid 17, Ohio  
Mrs. Ronald Weber, 8555 Royce Ridge, Parma 29  
Mrs. Thomas F. Head, 1724 Foxchase Dr., Reynoldsburg, Ohio  
Mrs. Richard Booher, 3206 Wonderview Dr., Dayton, Ohio  
Mrs. Walter M. Jackson, 116 Westbrook Dr., Hamilton

**Province Vice-President:**

Kent  
Marietta-Parkersburg  
\*Middletown  
\*Oxford  
\*Portsmouth  
Springfield  
Toledo  
Wooster  
Youngstown

Mrs. Paul Sherek, 35 Danselle Ave., Kent, Ohio  
Mrs. Charles Kurner, 103 Brentwood St., Marietta, Ohio  
Mrs. Willard R. Williams, 108 Burton Rd., Middletown, Ohio  
Mrs. Robert Fryman, Moringsun Rd., Oxford  
Mrs. James P. Grimm, 4620 Scioto Trail, Portsmouth  
Miss Kathleen Wachsmuth, 1505 Pythian Ave., Springfield  
Mrs. Richard Roper, Lot 40, 4501 Monroe St., Toledo 7, Ohio  
Mrs. Wm. Rouch, Rt. 5, Wooster, Ohio  
Mrs. T. Robert Wead, 20 Ellenwood, Youngstown

**PROVINCE VI—Michigan****Province Vice-President:** MRS. WINFIELD C. HINMAN (KATHRYN), 27310 Wellington Dr., Franklin, Mich.

Albion  
Battle Creek  
Charter

Mrs. Otis Myers, 414 Darrow, Albion  
Mrs. Peter Christ, 264 Algonquin, Battle Creek  
**Province Vice-President:** MRS. JAMES BOLES (AMY), 6010 Pendleton Pike, Box 304, Indianapolis 26, Ind.

Kalamazoo  
Lansing-East Lansing

Mrs. Dan Nagelvoort, 1119 Greenwood, Kalamazoo  
Mrs. Frank Smith, Jr., 3115 Forest Rd., Lansing 10  
Mrs. J. E. ... 220 Kingston, Huntington Woods, Mich.



Albion  
Battle Creek  
Chapter

\*Bloomington  
Columbus  
Fort Wayne  
Franklin  
Greencastle  
Indianapolis

#### PROVINCE VIII—Wisconsin

\*Fox River Valley  
Madison  
Beloit-Janesville

#### PROVINCE IX—Illinois

Alton-Wood River  
Arlington Heights  
Aurora  
Carbondale  
\*Charleston  
Chicago  
Chicago North Suburban  
Chicago South Suburban  
\*Decatur  
\*DeKalb-Sycamore  
DuPage Valley

#### PROVINCE X—North—Iowa

Ames-Boone, Iowa  
Cedar Rapids, Iowa  
Des Moines  
\*Fairfield, Iowa

#### PROVINCE X—South—Minnesota, North Dakota, South Dakota

\* Fargo-Moorhead  
Grand Forks, N.D.

#### PROVINCE XI—Missouri

Clay-Platte  
Kansas City  
Kirksville  
Marshall

#### PROVINCE XII—Nebraska, Kansas, Colorado, Wyoming, Utah, Arizona, New Mexico

Albuquerque, N. Mexico  
\*Cheyenne, Wyo.  
Colorado Springs, Colo.

Denver, Colo.  
Emporia, Kan.  
Ft. Collins, Colo.  
Greeley, Colo.  
Gunnison, Colo.  
Hays, Kan.  
Johnson-Wyandotte  
County, Kan.

#### PROVINCE XIII—Washington, Oregon, Montana, Idaho

Corvallis, Ore.  
Eugene, Ore.  
Portland, Ore.  
Salem, Ore.

#### PROVINCE XIV—North

Chico, Calif.  
Fresno, Calif.  
Honolulu, Hawaii

Marin County, Calif.  
Monterey Peninsula, Calif.  
Mt. Diablo, Calif. Area  
Palo Alto, Calif.

President and Address  
Mrs. James Dixon, 3142 Valley View, Bloomington, Ind.  
Mrs. John Newbrite, 1025 Pearl St., Columbus, Ind.  
Mrs. John Young, 305 McKinnie Ave., Fort Wayne, Ind.  
Mrs. Dan Mitchell, 206 E. Adams St., Apt. 6, Franklin, Ind.  
Mrs. Robert Breese, 324 Redland Lane, Greencastle  
Mrs. James Boles, 8810 Pendleton Pike, Box 304, Indianapolis

#### Province Vice-President: MRS. CHARLES A. TALLE (HELEN), Rt. 4, St. Croix

Mrs. R. Milton Lynnes, 1620 N. Douglas St., Appleton, Wis.  
Mrs. Nyle Spoelstra, 227 Langdon St., Madison, Wis.  
Mrs. Lester Harlow, 805 Elmwood, Beloit, Wis.

Mrs. Harold L. Carr, 315 Tower Drive, E. Alton, Ill.  
Mrs. Frank Blake, 2210 Central Rd., Rolling Meadows, Ill.  
Mrs. James Harrington, 1410 Russell, Aurora, Ill.  
Mrs. Wayne Hutchison, 402 E. DeYoung, Marion, Ill.  
Gail McKee, 1204 Garfield, Charleston, Ill.  
Mrs. Robert Kuznicki, 327 Oxford Rd., Des Plaines, Ill.  
Mrs. H. W. Chronquest, 3247 Park Place, Evanston, Ill.  
Mrs. Henry Alekno, 437 Navajo, Park Forest, Ill.  
Mrs. J. B. Upchurch, 1569 W. Sunset, Decatur, Ill.  
Mrs. Owen W. Nelson, R.R. 2, DeKalb, Ill.  
Mrs. Charles Porath, 108 North Erie, Wheaton, Illinois

#### Province Vice-President: MRS. RICHARD E. HORTON (SANDRA), 242 Village, Dr., Ames, Iowa

Mrs. Richard Horton, 242 Village Ave., Ames, Iowa  
Mrs. Roy McMichael, 1434 Golfview Dr., N.E., Cedar Rapids, Ia.  
Mrs. Foster Turnbull, 3907 Kingman Blvd., Des Moines, Iowa  
Sandra Jane Wilson, 307½ W. Kirkwood, Fairfield, Iowa

#### Province Vice-President: MRS. CHARLES A. TALLE (HELEN), Rt. 4, St. Croix

Mrs. Harold Bergford, 1312 Sixth Ave., Moorhead, Minn.  
Mrs. T. H. Harwood, 2704 Belmont Rd., Grand Forks, N.D.

#### Province Vice-President: MRS. JOSEPHINE REED, 836 Eastwood St., Marshall, Mo.

Mrs. James H. Truesdale, 4823 N. College, Kansas City 19, Mo.  
Mrs. Clarence B. Collins, 5603 E. 141st St., Grandview, Mo.  
Mrs. Ed Grim, 42 Kellwood Dr., Kirksville, Mo.  
Mrs. Josephine Reed, 836 E. Eastwood, Marshall, Mo.

#### Province Vice-President: MRS. THOMAS M. EVANS (LEOTA), 830 Harris St., Manhattan, Kan.

Mrs. John P. Jones, 1300 Glorietta N.E., Albuquerque, N.M.  
Mrs. James Newman, Quarters 110 B, Warren AFB, Cheyenne, Wyo.  
Mrs. W. L. Dorsey, 1650 Mesa Ave., Broadmoor, Colorado Springs, Colo.  
Mrs. C. D. Maier, 2875 Glencoe, Denver 7, Colo.  
Mrs. Arnold Lister, 2020 E. 6th, Emporia, Kan.  
Mrs. Robert Johnson, 834 Juniper Lane, Fort Collins, Colo.  
Mrs. John S. Girault, 2648 13th Ave., Greeley, Colo.  
Mrs. Richard A. Pigg, 322½ No. Wisconsin, Gunnison, Colo.  
Mrs. Dean G. King, 1903 Lincoln Dr., Hays, Kan.  
Miss Hazel Ferguson, 7115 Paseo, Kansas City, Mo.

#### Province Vice-President: MRS. PRESTON OREM (BETH), 7738 S.W. 51st Ave., Portland, Ore.

Mrs. Earl Litwiller, 529 N. 21st St., Corvallis, Ore.  
Mrs. R. K. Woodward, Rt. 5, Box 375, Eugene, Ore.  
Mrs. George J. Eicher, 60 N.W. 87th Ave., Portland 10, Ore.  
Mrs. Elizabeth Stevely, Rt. 4, Box 157, Salem, Ore.

#### California, Hawaii, Nevada

Mrs. Roger Evans, 6157 Pentz Rd., Paradise, Calif.  
Mrs. Alfred Sicaqua, 4389 N. Belmont, Fresno, Calif.  
Miss Nancy E. Wilcox, 2243 Mohala Way, Hawaii

Mrs. George R. Mallory, 178 Devan Dr., San Rafael, Calif.  
Mrs. James E. Gilman, Box 1096 Carmel, Calif.  
Mrs. Jack P. McIntyre, 161 Homme Ave., Alamo, Calif.  
Mrs. James S. Arnold, 700 Alester Ave., Palo Alto, Calif.

President and Address  
Mrs. Frank Smith, Jr., 3125 N. 1st, 9235 Kingston, Huntington Woods, Mich.  
Chapter  
\*Indianapolis Southside  
Lafayette  
Louisville, Ky.  
Muncie  
South Bend-Mishawaka

Milwaukee  
Waukesha

#### Province Vice-President:

Elgin  
Eureka  
Galesburg  
Peoria  
Quint City (Davenport,  
Bettendorf, Rock Island,  
Moline, East Moline)  
Rockford  
Salt Creek  
Urbana-Champaign  
West Suburban

Iowa City, Iowa  
Sioux City, Iowa  
\*Waterloo, Iowa

Twin Cities (Minneapolis-St. Paul)

Maryville  
Springfield  
St. Louis  
Warrensburg

Lincoln, Neb.  
Manhattan, Kan.  
Omaha, Neb.  
Phoenix  
\*Roswell, N.M.  
Salt Lake City  
Topeka, Kan.  
Tucson  
\*Valley Center, Kan.  
Wichita, Kan.

#### Province Vice-President: MRS. PRESTON OREM (BETH), 7738 S.W. 51st Ave., Portland, Ore.

Seattle, Wash.  
Spokane, Wash.  
Tacoma, Wash.

Sacramento, Calif.  
San Francisco-Bay Cities  
Calif.  
San Francisco Peninsula  
Calif.  
San Joaquin Valley, Calif.  
San Jose, Calif.  
Hayward Area, Calif.

Mrs. Robert J. Lebrock, 722 Memorial Dr., Beech Grove, Ind.  
Mrs. Jack Disler, R.R. #2, Lafayette, Ind.  
Mrs. Edward Schmitt, 2414 Brighton Ave., Louisville  
Mrs. Bart James, 698 Weber Dr., Muncie, Ind.  
Mrs. John Hoffman, 1329 Belmont, South Bend

#### Beach, Stillwater, Minn.

Mrs. Walter J. Beyer, 2771 S. Root River Pky., West Allis, Wis.  
Mrs. Milo Milanovich, 237 Tenny, Waukesha, Wis.

Mrs. Harry Wenger, 957 Scott Dr., Elgin, Ill.  
Mrs. Lyle Barker, 606 S. Main, Eureka, Ill.  
Mrs. Steve McConnell, 1689 W. North St., Galesburg, Ill.  
Mrs. Wilbur W. Grimm, 1021 North Glenwood, Peoria, Ill.  
Mrs. Eddie Sperry, 2118 6th St. Ct., East Moline, Ill.

Mrs. John Young, Box 362, Winnebago, Ill.  
Mrs. Richard Spangler, 421 S. Catherine, La Grange Park, Ill.  
Mrs. L. L. Patterson, 720 S. Elm, Champaign, Ill.  
Mrs. William Dean, 316 N. Mayfield, Chicago 44, Ill.

Mrs. Richard Houston, 1421 Ash, Iowa City, Iowa  
Mrs. Duane Schroeder, 3716 Orleans, Sioux City, Iowa  
Mrs. Robert Hyke, 202 Parkway Blvd., Waterloo, Iowa

#### Beach, Stillwater, Minn.

Mrs. G. C. Putnam, 1492 Portland Ave., St. Paul, Minn.

#### Marshall, Mo.

Mrs. Darrell Quinn, 405 W. 12th, Maryville, Mo.  
Mrs. L. E. Lurvey, 1900 N. Burton, Springfield, Mo.  
Mrs. Geneva Schatz, 7460 Arlington, St. Louis 17  
Mrs. Lester E. Volentine, 409 E. Market, Warrensburg

Mrs. Robert Dunn, 2539 Rathbone Rd., Lincoln, Neb.  
Mrs. C. V. Williams, 1407 Laramie, Manhattan, Kan.  
Mrs. Joseph W. Elliott, 12152 Lamont St., Omaha 44, Neb.  
Mrs. Louis Dovilla, 1345 E. Rose Lane, Phoenix, Ariz.  
Mrs. Harry Dale, 313 E. Church St., Roswell, N.M.  
Mrs. P. R. Falvo, 8689 Edith Dr., Magna, Utah  
Mrs. Gary Stroud, 508 Nickell Rd., Topeka, Kan.  
Mrs. John R. DeMonte, 1426 S. Rosemont Blvd., Tucson, Ariz.  
Mrs. Dale K. Allen, R.R. 1, Valley Center, Kan.  
Mrs. William Wise, 1647 N.E. Parkway, Wichita, Kan.

Mrs. D. Dean Stewart, 11668 18th Ave., S.W., Seattle 66, Wash.  
Miss Helen Kading, W. 2028 4th St., Spokane, Wash.  
Mrs. Larry Wetterhus, 314 14th St. S.W.

Mrs. Gary L. Below, 3432 Letha Way, Sacramento 21, Calif.  
Mrs. Robert Redfield, 95 Ross Circle, Oakland, Calif. 94618  
Mrs. Donald Foster, 320 Loyola Dr., Millbrae, Calif.  
Mrs. Howard Morris, 1901 Holly Dr., Lodi, Calif.  
Mrs. Ted Chamberlain, 1588 Willowbrook Dr., San Jose, Calif.  
Mrs. Ernest Soza, 2158 Florida St., Hayward, Calif.



**PROVINCE XV—Southern California**

| <i>Chapter</i>                      |                                                                | <i>Province Vice-President: MRS. WALTER A. VOSS (RUTH), 11107 E. Coolhurst Dr., Whittier, Calif.</i> |                                                                       |
|-------------------------------------|----------------------------------------------------------------|------------------------------------------------------------------------------------------------------|-----------------------------------------------------------------------|
| <i>President and Address</i>        |                                                                | <i>Chapter</i>                                                                                       |                                                                       |
| Bakersfield, Calif.                 | Mrs. Richard Hayes, 2305 Lynnwood Dr., Bakersfield, Calif.     | Pasadena Foothills, Calif.                                                                           | Mrs. Martin Thompson, 399 Wallis, Pasadena, Calif.                    |
| Central San Fernando Valley, Calif. | Mrs. Roland Coldwell, 9504 Sylvia, Northridge, Calif.          | *Pomona Valley, Calif.                                                                               | Mrs. Phillip Heathman, 2018 N. Garey, Pomona, Calif.                  |
| DZ's by-the-sea                     |                                                                | Riverside, Calif.                                                                                    | Mrs. Arnold Butki, 8975 Delano Dr., Riverside, Calif.                 |
| Downey Area, Calif.                 | Mrs. Hugh Godwin, 20291 S.W. Acacia, Santa Ana Heights         | San Diego, Calif.                                                                                    | Mrs. Roy Womack, 3155 Kemper, Apt. 3, San Diego 3, Calif.             |
| El Paso, Tex.                       | Mrs. Charles L. Youde, 10344 Trestan Dr., Downey, Calif.       | Santa Barbara, Calif.                                                                                | Mrs. Bruce Buehl, 628 W. Mission, Santa Barbara, Calif.               |
| Glendale-Burbank, Calif.            | Mrs. Lowell H. Christensen, 5813 Tarpon Dr., El Paso, Tex.     | Santa Monica, Calif.                                                                                 | Mrs. Harry Corrigan, 258 S. Amalfi Dr., Santa Monica, Calif.          |
| Long Beach, Calif.                  | Mrs. Richard W. Newcom, 1629 Virginia Ave., Glendale 2, Calif. | South Bay, Calif.                                                                                    | Mrs. W. R. Wallner, 3833 Paseo de Campo, Palos Verdes Estates, Calif. |
| Los Angeles, Calif.                 | Mrs. Herman M. Turk, 219 Belmont Ave., Long Beach, Calif.      | West Covina, Calif.                                                                                  | Mrs. Delton M. Gates, 2416 Inola St., San Dimas, Calif.               |
| Orange County, Calif.               | Mrs. Rudy Yarak, 4804 Southridge Ave., Los Angeles 43, Calif.  | Whittier, Calif.                                                                                     | Mrs. Donald W. Rowen, 9081 Canfield Dr., Whittier, Calif.             |
|                                     | Mrs. Richard L. Decker, 615 Jambolaya St., Anaheim, Calif.     |                                                                                                      |                                                                       |

**PROVINCE XVI—Oklahoma**

| <i>Chapter</i>               |                                                               | <i>Province Vice-President: MRS. KARL B. NESS, JR. (MARION), 1409 May Lane. Bartlesville, Okla.</i> |                                                         |
|------------------------------|---------------------------------------------------------------|-----------------------------------------------------------------------------------------------------|---------------------------------------------------------|
| <i>President and Address</i> |                                                               | <i>Chapter</i>                                                                                      |                                                         |
| Alva                         | Mrs. Frank Marcom, 1122 Church Ave., Alva, Okla.              | Stillwater                                                                                          | Mrs. R. D. Cocanaugher, 818 Blakeley, Stillwater, Okla. |
| Bartlesville                 | Mrs. Karl B. Ness, Jr., 1409 May Lane, Bartlesville, Okla.    | Tulsa                                                                                               | Mrs. Herbert J. Danne, 5823 E. 57 St., Tulsa            |
| *Edmond, Okla.               | Mrs. Donna Lee Paddyaker, 201 N.W. 85th, Oklahoma City, Okla. | Weatherford                                                                                         | Mrs. Tommy Updyke, 212 East Arapho                      |
| Oklahoma City                | Miss Rita Sue Privett, 106 N.W. 27th, Oklahoma City           |                                                                                                     |                                                         |

**PROVINCE XVII—Texas**

| <i>Chapter</i>               |                                                      | <i>Province Vice-President: MRS. HARRY C. STALLWORTH (KATIE BLANCHE), 2601 Westover Rd., Austin 3, Tex.</i> |                                                         |
|------------------------------|------------------------------------------------------|-------------------------------------------------------------------------------------------------------------|---------------------------------------------------------|
| <i>President and Address</i> |                                                      | <i>Chapter</i>                                                                                              |                                                         |
| Amarillo                     | Mrs. Jack T. Campbell, 606 Broadway, Amarillo        | Huntsville                                                                                                  | Mrs. Lee Olm, 321 Roundabout Rd., Huntsville            |
| Austin                       | Mrs. Joseph Beach, 5804 Timber Trail, Austin         | Lubbock                                                                                                     | Mrs. W. H. Harrison, 3210 38th St., Lubbock             |
| Beaumont                     | Mrs. Wm. D. Campbell, 5355 Bettles Lane, Beaumont    | *Midland                                                                                                    | Mrs. George Dolmas, 4810 W. Illinois, Midland           |
| Canyon                       | Mrs. Bruce Winn, Rt. 1, Box 22A, Canyon              | *Odessa                                                                                                     | Mrs. Rose Kinser, 2515 Roper, Odessa, Tex.              |
| Corpus Christi               | Mrs. James L. Hailey, 3722 Lincoln, Corpus Christi   | Port Arthur                                                                                                 | Mrs. W. E. McDaniel, 3900 Charles Ave., Groves, Tex.    |
| Dallas                       | Mrs. Donald E. Buckroyd, 1417 San Rafael Dr., Dallas | San Antonio                                                                                                 | Mrs. Fritz Bauer, 222 Funston Pl., San Antonio 9, Tex.  |
| Fort Worth                   | Mrs. Weldon Aston, 5704 Wessex                       | San Marcos                                                                                                  | Mrs. Fred J. Richan, 115 Buena Vista, Buena Vista, Tex. |
| Houston                      | Mrs. Harold A. Smith, 1503 Del Norte, Houston        | *Waco                                                                                                       | Mrs. D. R. Zaggie, 5420 Lake Charles St., Waco          |

**PROVINCE XVIII—Louisiana**

| <i>Chapter</i>               |                                                                 | <i>Province Vice-President:</i> |                                                           |
|------------------------------|-----------------------------------------------------------------|---------------------------------|-----------------------------------------------------------|
| <i>President and Address</i> |                                                                 | <i>Chapter</i>                  |                                                           |
| *Baton Rouge, La.            | Mrs. H. M. Chenebert, Jr., 1436 Hearstson Dr., Baton Rouge, La. | Lake Charles, La.               | Mrs. Albert D. Sterkx, Rt. 3, Box 207C, Lake Charles, La. |
| Hattiesburg, Miss.           | Mrs. Richard Spencer, 503 Melba, Hattiesburg, Miss.             | New Orleans, La.                | Mrs. Daniel A. Veith, 729 Beverly Gardens, Metairie, La.  |
| *Houma, La.                  | Mrs. Seymour Dalsheimer, 28 Dallas Dr., Houma, La.              | Shreveport, La.                 | Mrs. Charles Ray Jones, 2727 Balch, Shreveport, La.       |
| Lafayette, La.               | Mrs. W. P. Bishop, Jr., 222 Sunny Lane, Lafayette, La.          |                                 |                                                           |

**PROVINCE XIX—Tennessee and Arkansas**

| <i>Chapter</i>               |                                                                | <i>Province Vice-President:</i> |                                                                |
|------------------------------|----------------------------------------------------------------|---------------------------------|----------------------------------------------------------------|
| <i>President and Address</i> |                                                                | <i>Chapter</i>                  |                                                                |
| Tri-Cities, Tenn.            | Mrs. John Mark Young, 6089 Unaka Ave., Johnson City, Tenn.     | Nashville, Tenn.                | Mrs. R. L. Iddins, 3012 Delaney, Nashville, Tenn.              |
| Little Rock, Ark.            | Mrs. John M. Harbour, 3816 Lee, Apt. 101, Little Rock, Ark.    | Chattanooga, Tenn.              | Mrs. Lee Collins, Jr., 6224 Stockton Dr., Chattanooga 6, Tenn. |
| Memphis, Tenn.               | Mrs. Henry R. Wenzler III, 5300 Edenshire Ave., Memphis, Tenn. | Knoxville, Tenn.                | Miss Glenda Rainey, 118 Connor Ave., Knoxville, Tenn.          |

**PROVINCE XX—Virginia, North Carolina, Maryland and Washington, D.C.**

| <i>Chapter</i>               |                                                         | <i>Province Vice-President: MISS MARY WORKUN, 303 Mansion Dr., Alexandria, Va.</i> |                                                          |
|------------------------------|---------------------------------------------------------|------------------------------------------------------------------------------------|----------------------------------------------------------|
| <i>President and Address</i> |                                                         | <i>Chapter</i>                                                                     |                                                          |
| Baltimore, Md.               | Mrs. Richard F. Free, 2512 Helford Dr., Baltimore, Md.  | Richmond, Va.                                                                      | Mrs. Walter Black, 3022 Landria Dr., Richmond, Va.       |
| *Charlotte, N.C.             | Mrs. J. L. Boyd, 5510 Farmbrook Dr., Charlotte 10, N.C. | Washington, D.C.                                                                   | Miss Marion Worthing, 3703 Ledwood St., Chevy Chase, Md. |
| *Greenville, N.C.            | Mrs. W. Stuart Bost, 310 Harding St., Greenville, N.C.  |                                                                                    |                                                          |

**PROVINCE XXI—East—Georgia and South Carolina**

| <i>Chapter</i>               |                                                   | <i>Province Vice-President: MRS. HENRY MCCLELLAN (MILDRED), 425 Shades Crest Road, Birmingham, Ala.</i> |                                                      |
|------------------------------|---------------------------------------------------|---------------------------------------------------------------------------------------------------------|------------------------------------------------------|
| <i>President and Address</i> |                                                   | <i>Chapter</i>                                                                                          |                                                      |
| Atlanta, Ga.                 | Mrs. R. F. Martin, 451 Carriage Dr., N.E. Atlanta | Huntsville, Ala.                                                                                        | Mrs. F. T. Saam, 605 Glasgow, N.W., Huntsville, Ala. |
| Columbia, S.C.               | Mrs. William Addison, 9659 Lake Windsor, Columbia |                                                                                                         |                                                      |

**PROVINCE XXII—West—Alabama and Mississippi**

| <i>Chapter</i>               |                                                           | <i>Province Vice-President: MRS. LOWELL JOHNSTON (SHEENA), 2440 East Bay Dr., S.E., St. Petersburg 5, Fla.</i> |                                                               |
|------------------------------|-----------------------------------------------------------|----------------------------------------------------------------------------------------------------------------|---------------------------------------------------------------|
| <i>President and Address</i> |                                                           | <i>Chapter</i>                                                                                                 |                                                               |
| Auburn, Ala.                 | Mrs. Lyman Pittman, Rt. 3 Box 261 Opelika, Ala.           | Mobile, Ala.                                                                                                   | Mrs. W. T. Brown, 5054 Woodmere, Mobile, Ala.                 |
| Birmingham, Ala.             | Mrs. Frank T. Joyce, 5064 Scenic Dr., Birmingham 10, Ala. | Montgomery, Ala.                                                                                               | Mrs. William O'Rear, 3515 Norman Bridge Rd., Montgomery, Ala. |
| Birmingham, Miss.            | Mrs. Richard Spencer, 503 Melba, Hattiesburg, Miss.       | Tuscaloosa, Ala.                                                                                               | Mrs. Eugene R. Tillotson, 53 Idlewood, Tuscaloosa, Ala.       |
| Huntsville, Ala.             | Mrs. F. T. Saam, 605 Glasgow, N.W., Huntsville, Ala.      |                                                                                                                |                                                               |

**PROVINCE XXII—Florida**

| <i>Chapter</i>               |                                                                   | <i>Province Vice-President: MRS. LOWELL JOHNSTON (SHEENA), 2440 East Bay Dr., S.E., St. Petersburg 5, Fla.</i> |                                                                   |
|------------------------------|-------------------------------------------------------------------|----------------------------------------------------------------------------------------------------------------|-------------------------------------------------------------------|
| <i>President and Address</i> |                                                                   | <i>Chapter</i>                                                                                                 |                                                                   |
| Boca Raton Alumnae Chapter   | Mrs. Donald Miller, 132 N.W. 10th Ct., Boca Raton, Fla.           | Palm Beach                                                                                                     | Mrs. Woodrow A. Schad, 1628 Boardman Ave., Mangonia Park, Fla.    |
| Clearwater                   | Mrs. Edgar Haun, 1533 Sea Breeze, Clearwater                      | Pensacola                                                                                                      | Mrs. Truman Grason, 1705 Virginia Dr., Orlando                    |
| Fort Lauderdale              | Mrs. Fritz Richter, Jr., 4740 N.E., 28th Ave., Fort Lauderdale    | St. Petersburg                                                                                                 | Mrs. Wm. T. McElfresh, R. 1, Box 728, Pensacola                   |
| Gainesville                  | Mrs. Albert Conekin, Hume Hall, #1002, U. of Florida, Gainesville | Sarasota-Bradenton                                                                                             | Mrs. Kenneth Carpenter, 10515 52 Ave. North, St. Petersburg, Fla. |
| Jacksonville                 | Miss Joanne Overman, 516 Matterhorn, Jacksonville, Fla.           | Tallahassee                                                                                                    | Mrs. C. S. Keve, 1481 Hillview Dr., Sarasota, Fla.                |
| Miami                        | Mrs. Edgar P. Elles, 619 Altora Ave., Coral Gables, Fla.          | Tampa                                                                                                          | Mrs. J. D. Williamson, 231 East 5th St., Tallahassee              |
| Orlando-Winter Park          | Mrs. William Price, 2704 Washington Dr., Ocala, Fla.              |                                                                                                                | Mrs. M. C. Magidson, 4702 San Jose, Tampa 9, Fla.                 |



## *A Province Development Plan*

**THE PROVINCE** Development Plan was the subject of a panel discussion led by Betsy Leach at an all-day meeting of province presidents and vice presidents and national officers on the Saturday before convention began in June. In this plan each province will analyze its strength, its real needs, its weaknesses and formulate a course of action to develop available resources and to coordinate the work of each department. The plan will revolve around an initial meeting of the province president, vice president, state public relations director and state recommendations chairman.

After the discussion was thrown open to those attending for questions and suggestions on what they thought should be covered in such a plan, the following areas were brought up. Maybe your chapter has situations centering around these same areas and you should include these things in your Province Development Plan.

Functioning boards . . . adequate recommenda-

tions . . . close public relations between alumnae and collegiates . . . well directed participation of members in campus activities . . . learning to project yourself as a DZ . . . extension in the alumnae field . . . financial security . . . spirit.

It was also felt that both collegiates and alumnae should be more aware of fraternity importance which would encourage a feeling of national spirit.

The idea of the Province Development Plan is to develop pride in membership which comes through knowledge and will be implemented through the usual visitations, workshops within the provinces and state days.

In the words of past president, Gertrude Fariss, "We develop province pride through good leaders. We are all responsible for the life and existence of DZ." And through the plan it is hoped that we can all add, through our good leaders, to the life and existence of DZ.

---

# *Official* DELTA ZETA BLAZERS *FEATURING*

The Delta Zeta Coat-of-Arms Woven Directly into the Blazer Pocket

Start Your Chapter Blazer Tradition To-Day!

Write for full information including official color swatches, prices  
and order blanks.

**ROBERT ROLLINS BLAZERS, INC.**

Department DZ, 242 Park Avenue South

New York, New York 10003

---



Second class postage paid at Menasha, Wisconsin  
Return requested. Send Form 3579 to Delta Zeta Sorority.  
3561 North Pennsylvania St., Indianapolis, Indiana 46205

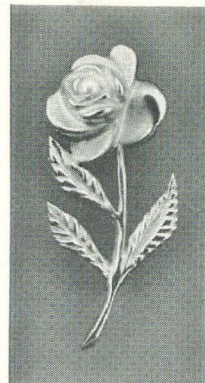

Golden Rose Pin—\$16.50  
Order from National Headquarters



Daughter-Granddaughter Pendant

Your Official Jeweler  
**BURR, PATTERSON & AULD COMPANY**  
2301 Sixteenth Street  
Detroit 16, Michigan

Gift Parade Catalogue free on request.

|                                                  |      |
|--------------------------------------------------|------|
| Daughter-Granddaughter Pendant gold-filled ..... | 4.00 |
| Daughter-Granddaughter Pendant 10K gold .....    | 6.75 |

(Order from Executive Secretary)

#### STANDARD BADGES

When ordering, please use the official order form and forward same to the Executive Secretary for her approval. Your sorority requires this.

|                                                 |         |
|-------------------------------------------------|---------|
| 1. Pearls and One Zircon, Set Flush .....       | \$13.50 |
| 2. Pearls and One Zircon, Set Tiffany .....     | 13.50   |
| 3. Pearls and One .10 Diamond, Set Tiffany .... | 62.50   |
| Pearls and One .05 Diamond, Set Tiffany ....    | 37.50   |
| Pearls and One .04 Diamond, Set Tiffany ....    | 32.50   |
| Pearls and One .03 Diamond, Set Tiffany ....    | 30.00   |
| Pearls and One .015 Diamond, Set Tiffany ...    | 24.00   |
| 4. Recognition pin, gold-filled .....           | 1.50    |
| 10K gold .....                                  | 2.50    |
| 5. Recognition pin, crown set pearl .....       | 10.00   |
| 6. Mother's pin, with pearls .....              | 4.25    |
| 7. Mother's pin, plain .....                    | 3.00    |
| 8. Pledge pin .....                             | 1.25    |

#### GUARD PINS

|                       | Single Letter | Double Letter |
|-----------------------|---------------|---------------|
| Plain .....           | \$2.75        | \$ 4.25       |
| Crown set pearl ..... | 7.75          | 14.00         |
| Close set pearl ..... | 5.50          | 9.25          |

Be sure to mention the name of your chapter when ordering a guard.

|                                                                       |      |
|-----------------------------------------------------------------------|------|
| 9. Monogram Necklace, 10K drop on an 18" gold-filled neck chain ..... | 4.00 |
| 10. Lamp Necklace, 18" neck chain, Gold-filled ..                     | 4.00 |
| 11. Lamp Bracelet, gold-filled .....                                  | 6.75 |



10% Federal Excise Tax must be added to prices; also State Sales or Use Tax and Municipal Tax where they are in effect.