

*the*  
**Lamp**

O F D E L T A Z E T A



VOLUME 47

AUTUMN 1957

NUMBER 1



# What **TO DO** When

---

---

## College Chapters

### ● November

- 1—Activity Chairman sends general report. Include in this report or later descriptions of outstanding Homecoming House displays.
- 1—Standards Chairman sends report immediately after each program to assigned committee chairman.
- 1—A combined report from pledge trainer, rush chairman and scholarship chairman concerning chapter membership.
- 1—Pledge Trainer sends notification of pledging cards to State Chairman and Province Director. Typed history cards must be mailed to National Headquarters 2 weeks after pledging.
- 1—President sends letter to Province Director with copy to CCA (College Chapter Administrator).
- 1—Press Chairman sends news clippings to Director of Public Relations.
- 1—Rush Chairman's Report Form #1, pages 1 and 2 to be mailed immediately following formal rushing.
- 1—Rushing chairman sends cards thanking alumnae for recommendations. (New forms) Rushing chairman continues sending weekly rush reports unless excused or if quota is not filled.
- 1—Scholarship Chairman—Report form E mailed to Scholarship Committee member.
- 1—Endowment Fund Chairman—Plan display and reminder about DZ Products for Christmas gifts. Mail orders to Mrs. J. Harold Williamson, Products Chairman, allowing three weeks for delivery before holidays.
- 5—Treasurer mails report. (Chapter using white materials.)
- 5—Magazine Chairman. Inform pledges and initiated members of magazine subscriptions before Thanksgiving vacation.
- 10—Pledge trainer sends report form to Province Director.
- 12—Treasurer mails report. (Chapters using yellow materials.)
- 20—Corresponding Secretary mails Statistical Report to National Headquarters.
- 20—Philanthropic Chairman. Remind individual members of Gaulladet Drive and Christmas at Carville.
- 28—"Let's give thanks"—Thanksgiving.

### ● December

- 1—A combined report from first vice-president, second vice-president and scholarship chairman concerning chapter membership (pink forms).
- 1—President sends letter to Province Director with copy to College Chapter Administrator.
- 1—Press Chairman sends news clippings to Director of Public Relations.
- 1—Rushing Chairman follows same instructions as given in November.
- 1—Pledge trainer sends notification of pledging cards to State Chairman and Province Director. Typed history cards must be mailed to National Headquarters two weeks after pledging. Mail picture of pledge class to College Chapter Administrator by two weeks after pledging.
- 1—Pledge trainer sends Pledge Trainer's report to Province Director.
- 1—Scholarship chairman sends report form E to Scholarship Committee member.
- 1—Magazine Chairman reminds chapters of importance of magazine subscriptions and Christmas orders.
- 5—Treasurer mails report. (Chapters using white materials.)
- 10—Pledge trainer sends report to Province Director.
- 12—Treasurer mails report. (Chapters using yellow materials.)
- 20—Corresponding Secretary mails Statistical Report to National Headquarters.
- 25—Merry Christmas and a Happy Vacation!



# THE *Lamp* OF DELTA ZETA

JEANINE EMINIAN LEWIS  
Editor

## Contents for AUTUMN, 1957

Founders' Day Proclamation .....	2
"These Things I Believe In . . ." .....	3
The Order of the Golden Rose .....	4
A Salute to the Men .....	6
Chimes for the Miami Chapel .....	8
Carole Neese Wins GML Award .....	11
Three Receive FH Honors .....	13
Davis Award Goes to Pilot Joan Sisk .....	15
Delta Zeta Album .....	17
Wisconsin Welcomes Zeta Beta .....	26
"I Am Proud of Delta Zeta . . ." .....	30
Chicago . . . Gateway to the Midwest .....	31
A Letter from Amy Bricker .....	32
It Pays to Be Silent .....	33
Delta Zeta Subscriptions Set New Record .....	34
Gallaudet Is Added Attraction for DZs in D.C. ....	37
A Council Prayer .....	38
Footnotes .....	39
News of the Alumnae .....	40
The Golden Flame Eternal .....	63
Directory .....	64

THE LAMP OF DELTA ZETA is published four times a year in Autumn, Winter, Spring and Summer by the George Banta Company, Inc., official printers to the sorority, at 450-454 Ahnaip Street, Menasha, Wisconsin.

\$2.00 per year. Life subscription \$25.00. Printed in U.S.A.

Entered as second class matter October 18, 1909, at the postoffice at Menasha, Wisconsin, under the Act of Congress of March 3, 1879.

Acceptance for mailing at special rate of postage provided for in section 1103, Act of October 3, 1917, authorized September 26, 1918.

Send all material for publication to Mrs. Harvin R. Lewis, 204 Chestnut, Lake Jackson, Texas; all changes of address and advertising information to Miss Irene C. Boughton, 450 Ahnaip St., Menasha, Wisconsin, or 3561 N. Pennsylvania St., Indianapolis 5, Indiana.

COPYRIGHT 1957 BY DELTA ZETA SORORITY

Postmaster: Please send copies returned under labels form 3579 to Delta Zeta Sorority, 3561 N. Pennsylvania St., Indianapolis 5, Indiana. Return Postage Guaranteed.



## Founders' Day *Proclamation*

"**T**HERE is a woman at the beginning of all great things," said Lamartine. If this be true how fortunate, then, is the Delta Zeta Sorority for at its beginning fifty-five years ago were six women. Another man has said, "Let us watch well our beginning and results will manage themselves." That beginning which we look at today with so much pride and love rested on the firm foundation which is expressed so simply and so well in the Delta Zeta constitution with which all Delta Zeta members are familiar. "The object of this sorority shall be to unite its members in the bonds of sincere and lasting friendship, to stimulate one another in the pursuit of knowledge, to promote the moral and social culture of its members, and to develop plans for guidance and unity in action; objects worthy of the highest aim and purpose of associated effort."

On this Founders' Day it might be well for us to look at the results of this beginning and ask ourselves how well the results have managed themselves. We see growth, stability, and internal development of which we can be proud. In this day of fear of destruction, material things seem not to be so important to us. It is the intangible, the spiritual, which has the greatest and most lasting influence on our lives. The sincere lasting friendships which bind us together, the unity of purpose we share and the desire to make not only our own lives but the lives of those about us more complete and more beautiful make us appreciate more deeply the happy beginning of this organization which we call Delta Zeta.

Let each of us, then, on this significant day cherish in her own heart this past and resolve anew to work toward making the future Delta Zeta worthy of this beginning knowing that "the spirits of great events stride on before the events and in today already walks tomorrow."

Given under my hand and seal this first day of August, in the year of our Lord nineteen hundred fifty-seven and of the sorority the fifty-fifth.

EVELYN ADAMS COSTELLO, *National President*





**FROM THAT  
FIRST FOUNDERS' DAY  
TO THIS . . .**

**“These Things**

**I Believe**

**In . . .”**

\*\*\*\*\*

DELTA ZETA was founded by a group of girls with high principles and determination. These high principles included:

*Staunch friendship* for each other, a friendship made stronger by working together toward a certain goal.

*Obedience*, a willingness to obey bylaws and terms set out by a constitution.

*Religion*, which is devotion, fidelity and faith in each other.

*Obligation*, through which each girl is bound by a willing promise to one another.

*Readiness* to cooperate in everything, to better oneself in order to get along with others.

*Indebtedness*, which grows with each contact, for the many benefits received.

*Tolerance*, also, for others who have different beliefs and practices—but still maintaining your own individuality.

And finally, *to yield*, which means to give your time, your individual accomplishments, for a better sorority, which returns to you a hundredfold during the years of your association and membership in Delta Zeta.

These things I believe in and always will.

My experiences in Delta Zeta have been treasured through the years and I wish for each member many lasting and wonderful memories and friendships from your associations.

With much love to you all,

ALFA LLOYD HAYES

\*\*\*\*\*



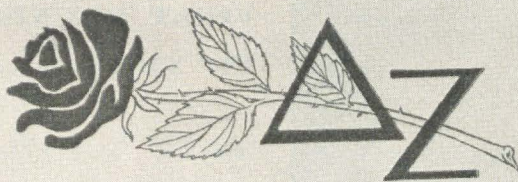

THE ORDER OF THE

# GOLDEN ROSE

is awarded to

RUTH GADDIS JEFFRIES

OF ALPHA CHAPTER

honoring her for

FIFTY YEARS OF MEMBERSHIP IN

## DELTA ZETA SORORITY



By authority of the  
NATIONAL COUNCIL

Signed, this 24<sup>th</sup> day

of OCTOBER, 1957

*Evelyn A. Costello*

President

## The Order of the Golden Rose

### CERTIFICATE OF MEMBERSHIP

This certificate will be presented to Delta Zeta's 50-year members as they are honored throughout the country on this Founders' Day, 1957. The certificate pictured is that of Ruth Gaddis Jeffries, first editor of the LAMP. The Order of the Golden Rose was created at the Golden Jubilee Convention in New Orleans in

1952, when Alfa Lloyd Hayes, Julia Bishop Coleman and Mary Collins Galbraith were honored as charter members and presented with the order's pin. A golden rose, the founders' pin has a diamond dewdrop glistening on its petals; the standard pin will have a pearl.



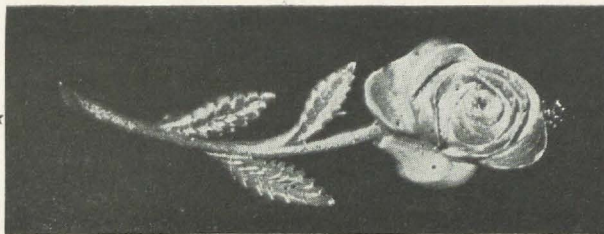

# The Order of The Golden Rose

## 50 YEAR MEMBERSHIP IN DELTA ZETA

Members of Alpha Chapter, Miami University, Oxford, Ohio.

Name with graduation date and present address.

LUELLA CRUGAR 1904  
4911 Stewart Place  
Cincinnati, Ohio

EVA SHELLENBERGER EISENMENGER 1906  
318 E. Northern Ave.  
Springfield, Ohio

HELEN GASKILL X1908  
Rt. 5, 402 Park Drive  
Greenville, Ohio

RUTH GADDIS JEFFRIES (*Mrs. Robert*)  
1910  
General Delivery  
Tucson, Arizona

LILLIAN MINTON KREBS (*Mrs. E. A.*)  
1906  
2707 Minton Road  
Hamilton, Ohio

JESSIE M. McVEY ROSSMAN (*Mrs. John G.*) 1911  
Rt. 5, Box 182  
Ocala, Florida

NOBLE MILLER 1902  
3225 Hackberry St.  
Cincinnati, Ohio

MARY FITZGERALD MONG (*Mrs. Roy Charles*) 1905  
209 South Main  
Clyde, Ohio

MARY COULTER VAN SICKLE (*Mrs. Otis*)  
1905  
265 Gordon Drive  
Akron, Ohio

MARIE HELEN HIRST STOKES (*Mrs. Samuel*) 1903  
Box 215  
Orange City, Florida





A FAMILY PORTRAIT for Founders' Day shows Dr. Harvey C Minnich, who helped found Delta Sigma Epsilon; Mrs. Minnich; their son, Dr. Dwight E. Minnich; and his wife, the former Helen Benton, daughter of Delta Zeta's Grand Patron, Dr. Guy Potter Benton.

## A Salute to the Men

**T**HIS Founders' Day story is just a "thank you" to the men who helped the founders of Delta Zeta and Delta Sigma Epsilon.

Both were men of intelligence, integrity and interest in others. Both men believed there was a place for women in the educational scheme and that women should have the same rights and privileges of membership in social groups. Both men helped with the organization of two women's fraternities, one in 1902 and one in 1914.

Dr. Guy Potter Benton, president of Miami University, and Dr. Harvey C Minnich, Dean of the School of Education at Miami, were good and close friends who showed a lively interest in all affairs of the campus where they lived and worked. Their homes were always open to the students.

Dr. Benton helped the six young women who founded Delta Zeta, actually "rescuing" the first

constitution from one of the fraternity men who at first scoffed at the idea of a sorority and teased the determined co-eds endlessly. The president's friendly and wise counsel helped them past the early difficulties of founding the first sorority on campus and encouraged their vision of a truly national sorority from the very beginning.

Dr. Minnich didn't have to rescue the constitution of Delta Sigma Epsilon, but he did help write it and also helped with the first ritual. Dr. Minnich had a very definite feeling that every girl should have the opportunity and privilege of belonging to a social group, and so he chose the seven founders of Delta Sigma Epsilon, all of whom still remember the kind twinkle in his eyes as he talked with them.

Dr. Benton's administration, at the turn of the century, brought many changes to "Old Miami," and one of the boldest was the admission of the



first women students in that fall of 1902. As a pioneer in welcoming women to Miami, Dr. Benton could be expected to also welcome their dream of a new sorority.

It is interesting to learn, however, that at the very time when he was helping found the new Delta Zeta, Dr. Benton declared to his board of trustees that had he been alive a hundred years before "and foreseen exactly what the influence of fraternities would be, as we have them today, I should have opposed very earnestly the organization of the American college fraternity system!" At Miami, the "Mother of Fraternities," with its vigorous fraternity traditions, this declaration by the new president was practically heresy—especially from a member of Phi Delta Theta, one of the famous "Miami Triad." But after 17 years at non-fraternity institutions, Dr. Benton's first year had found him making contrasts all to the advantage of the non-fraternity schools.

Eight years at Miami changed his mind. It is typical of his scholarly mind and his forthright character that after a careful study of the facts he was willing to "confess" that his first conclusions had been hasty and declare himself just as strongly in favor of fraternities.

In 1910 he said, "The college fraternity has been to me a strong arm of power, a forceful ally in maintaining institutional ideals."

Even the seeming inconsistency in helping found a new sorority while disparaging fraternities in general was a reflection of the true gentleman of the time, for he simply had a profound respect for women. His chief objection to fraternities had been of the conditions fostered by the fraternity house, without "the retaining and refining influences of the mother and daughters" which characterized the old student rooming houses. He saw such an influence in the high ideals of the Delta Zeta founders.

Dr. Minnich's special interests were flowers and the collection of the McGuffey Readers. He established a McGuffey Museum at Miami which is a famous memorial to the man who wrote the wonderful blue back readers which our parents used to learn to read.

Roses were Dr. Minnich's speciality and he planted more than 45 bushes which he tended with care. One of his favorites was the cream tea rose, the flower of  $\Delta \Sigma E$ , and one of the best pictures ever made of him shows him standing by one of the fully grown rose bushes which had come to mean so much to him. Though he traveled through Europe and saw many famous rose gardens, he always liked his own the best.

In 1952, Dr. Minnich wrote these lines as a tribute to the sorority he helped found, and we think that his rose garden would mean as much today as it did then because our flower is still the rose.

"Who loves a garden  
Finds within his soul  
Life's whole.  
He hears the anthem of the soil  
Which ingrates toil  
And sees beyond his little sphere  
The waving fronds of heaven clear."

Dr. Benton had a daughter, Helen, and Dr. Minnich has a son, Dwight, who grew up together on the campus at Miami. Today, they are Dr. and Mrs. Dwight E. Minnich of the University of Minnesota. Today, Delta Zeta and Delta Sigma Epsilon have formed a union, too, and are a year old this Founders' Day. To the two men who worked together in the long ago to help our thirteen founders, we say, "Thank you" from the bottom of our hearts. May we always be faithful to the charge which you gave us.

• • •

## "DIMS FOR CHIMS" NOW MEANS CHIMS FOR THE FUTURE AT MIAMI UNIVERSITY

• • •



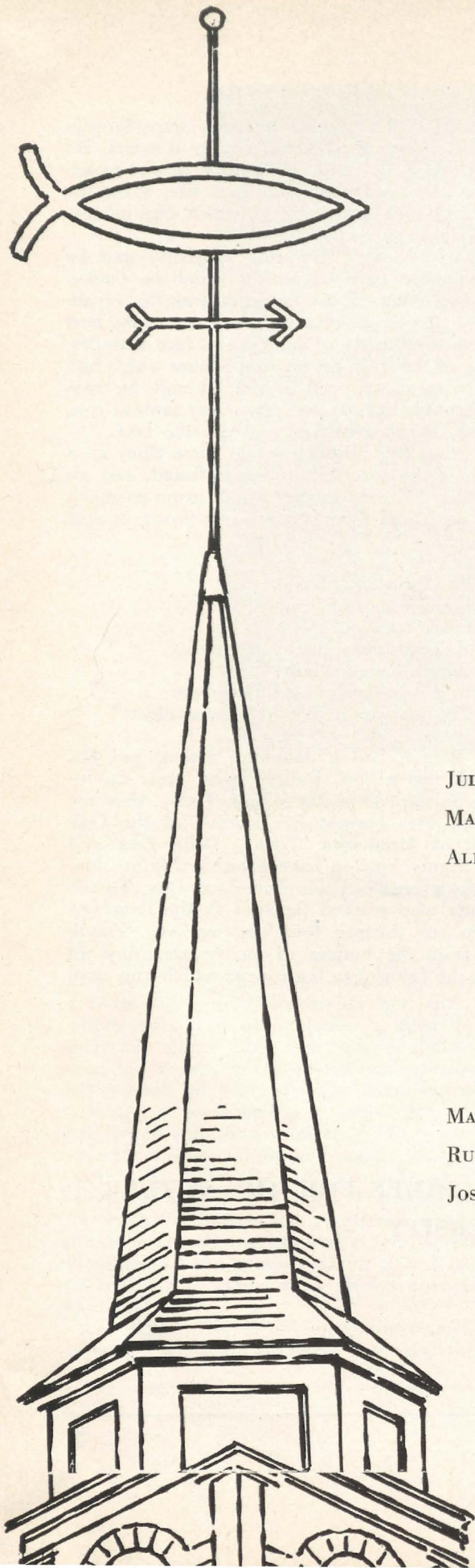

# Chimes

## FOR THE CHAPEL AT MIAMI UNIVERSITY

As our gift to the Chapel on the campus of  
Miami University, Oxford, Ohio, DELTA  
ZETA will present the *Memorial Chimes*,

TO HONOR

THE FOUNDERS OF DELTA ZETA SORORITY  
(Founded October 24, 1902)

JULIA BISHOP COLEMAN

ANNA KEEN DAVIS

MARY COLLINS GALBRAITH

MABELLE MINTON HAGEMAN

ALFA LLOYD HAYES

ANNE SIMMONS FRIEDLINE

and

THE FOUNDERS OF DELTA SIGMA EPSILON SORORITY  
(Founded September 23, 1914)

MARIE CROPPER KALB

CHARLOTTE STARK LEAHY

RUTH GABLER HACHA

OPAL WARRING DENMAN

JOSEPHINE MCINTIRE

LOUISE WOLFE DEAN

VIRGINIA STARK

NOTE: All founders of Delta Sigma Epsilon  
are members of Delta Zeta Sorority.



# Dimes

## FOR CHIMES

The Miami University Chapel Chimes will be dedicated to our Founders. YOU may share in this symbolic gift!

• • •

**HOW?** Contribute as a minimum, one dime for each of the thirteen founders.

**WHO?** Each member of Delta Zeta.

**WHEN?** *Today*—Let's reach our goal by Founders' Day, October 24, 1957.

**WHERE?** Send your individual and patroness' gifts, collegiate, alumnae, province chapter, Mothers' clubs, memorial gifts to:

DELTA ZETA NATIONAL HEADQUARTERS  
3561 N. PENNSYLVANIA STREET  
INDIANAPOLIS 5, INDIANA

*and/or*

Make your contribution at your own Founders' Day celebration.

**WHY?** Because YOU share Delta Zeta's circle of friendship by reason of the foresight and planning of our Founders. This memorial enables each one of us to show our appreciation in a real way.

• • •

### MEMORIAL CHIMES COMMITTEE

MARTHA BURDE, *Miami-Alpha*  
DONNA RANDOLPH, *Miami-Alpha*  
IVABELLE BURNSIDE BEIDLER, *Miami-Alpha*  
ELIZABETH DANIEL, *Central Missouri-Epsilon Gamma*  
GLADYS LUTZE VARTY, *Eastern Michigan-Gamma Sigma*

**SHARE!  
SHOW YOU  
CARE!**



# Grace Mason Lundy Award for 1957



NORMA JEAN PRATER  
Alabama—Alpha Gamma  
Honor Court



CAROLE NEEZE  
Franklin—Psi  
Winner of the Grace  
Mason Lundy Award



ELIZABETH ANN RITCHEY  
Howard—Pi  
Honor Court



JANICE PATTISON  
SMU—Alpha Psi  
Honor Court



CAROLYN GIESSEL  
Wisconsin—Tau  
Honor Court



WILMA HARTMAN  
Houston—Delta Theta  
Honor Court



## Carole Neese Wins GML Award

**C**AROLE NEESE, the pride of Psi Chapter at Franklin College, Indiana, has been named winner of the 1957 Grace Mason Lundy Award, presented annually to the most outstanding upperclass college member of Delta Zeta.

Chosen for the Honor Court are Janice Pattison, Alpha Psi, Southern Methodist University; Carolyn Giessel, Tau, University of Wisconsin; Norma Jean Prater, Alpha Gamma, University of Alabama; Elizabeth Ann Ritchey, Alpha Pi, Howard College; and Wilma Hartman, Delta Theta, University of Houston.

The award was established in 1946 to honor Grace Mason Lundy, Indiana-E, for her many years of loyal service to Delta Zeta. It is based on service to Delta Zeta and attitude toward the sorority, scholarship, activities and honors on campus, and high ideals and good character.

Acclaimed by her Psi sisters for her love of Delta Zeta, her enthusiasm, loyalty, dependability and unexcelled leadership, Carole has served her chapter as president, scholarship and standards chairman, assistant song leader and pledge class secretary. Tiny Carole—she stands four feet, eleven inches—has made a big name for herself and Delta Zeta at Franklin, where she is a modern language major, and has also won a Fulbright Scholarship to study in France this year. Her campus activities range from being committee chairman for the Franklin College Development Program to winning the tricycle race during Greek Week, but music is a major interest for Carole, who has a beautiful lyric-coloratura soprano voice. She has sung at many church and club events, presented private recitals the past four years, and was choir soloist for the Kiwanis International Convention in Miami in 1954.

Her activities include Concert Choir (soloist), Trebleaires, Madrigal Singers (soloist), Wigs and Cues, cast and crew work for many plays, Modern Language Club (president), Young Republicans, College Youth Fellowship, Religious Emphasis Week Committee (chairman), Presbyterian Church and choir soloist, freshman counselor, script writing for campus radio station, Gold Quill (Mortar Board equivalent, vice president), Laurels and Alpha honoraries, and Theta Alpha Phi (drama). Her class valedictorian and Outstanding Senior, Carole was on the Dean's List for seven semesters, achieved a 2.9 four-year average ( $A=3$ ), and won the Panhellenic Scholarship Cup twice. She is listed in *Who's Who in American Colleges and Universities*.

Of Janice, her chapter wrote, "She is a ca-

pable and inspiring leader who has worked untiringly for the sorority and helped each girl become a better Delta Zeta." Janice has served Alpha Psi as pledge song leader, guard, treasurer, president and as a member or chairman of committees on scholarship, standards, pledge training, retreat, State Day, the Dream Man Dance and Sing Song. With the Pattisons, Delta Zeta is also a family affair—Janice's mother, father and grandmother have helped make party decorations and sent boxes of home-made candies and flowers to the Alpha Psi house.

A music education major, Janice's activities and honors include Alpha Lambda Delta (secretary), Mu Phi Epsilon (secretary, vice president, convention delegate), Zeta Phi Eta (treasurer), Methodist Student Movement (secretary), Kirkos (junior-senior honorary, secretary), Panhellenic, Rally Committee, Mortar Board, Student Council, Homecoming Convocation (chairman and organizer), Campus Chest, Student Center public events committee, Leadership Conference, the "Y" *Who's Who*, and the "M" Award, S.M.U.'s highest honor for outstanding service and leadership. Janice has a 3.3 average ( $A=4$ ). She plays the organ for her church in Clovis, N.M., and she is a past Grand Worthy Advisor in Rainbow and a member of P.E.O.

**Carolyn** is always willing and eager to work for Delta Zeta, say her Tau sisters of last year's Florence Hood Award winner. Her chapter service has included gifts and flowers chairman, assistant treasurer and president. A home economics major, Carolyn's activities are the University Band, Presbyterian Student Center, Union Craft Committee, Wisconsin Players, Euthenics (home economics club, convention delegate), Humorology (variety show), University Prom, Associated Women Students, the *Badger*, Senior Swingout, Co-Ed's Week, Parents' Week End, Homecoming Ball, Home Economics High School Day, Ag-Home Ec Banquet (chairman), Home Economics Student Council, Phi Upsilon Omicron (home ec, president), and Senior Class Council.

Carolyn has maintained a 3.8 average ( $A=4$ ). Her honors include Mortar Board, Omicron Nn (home ec), Phi Kappa Phi, Sigma Epsilon Sigma (freshman scholastic honorary), Pi Lambda Theta (education), the Borden Award and Mary Lesh Baldwin Scholarship, and honorable mention in the Theodore Herfurth Award for Effort and Initiative.

**Norma's** college life has centered around Delta Zeta, four years of constant love and serv-



# Florence Hood Award for 1957



JUDY NOBLE  
L.S.U.—Sigma  
*Co-winner of the Florence Hood Award*



MARILYN RAE WERNER  
Iowa State—Beta Kappa  
*Co-winner of the Florence Hood Award*



MARIAN ACCINNO  
Alabama—Alpha Gamma  
*Co-winner of the Florence  
Hood Award*



ice to each sister and to her chapter, say her Alpha Gamma sisters. She was in last year's Honor Court for the Florence Hood Award and has served as scholarship chairman, treasurer and pledge trainer. She won the best pledge award and freshman and sophomore scholarship awards and was named Miss State Day as Alabama's outstanding senior DZ.

Her activities include Future Teachers of America (secretary, vice president and president), Alabama Spirit Club (treasurer), Y.W.C.A., Wesley Foundation, *Corolla* staff, Alpha Lambda Delta, Triangle (service honorary, treasurer), Kappa Delta Pi (education honorary, secretary), Mortar Board, junior rush advisor, and chairman of Homecoming Decorations and other events. She has achieved a 2.7 average ( $A=3$ ), majoring in elementary education.

**Elizabeth** is an all-around girl who is outstanding in every activity she undertakes, write her Alpha Pi sisters, and began her leadership in Delta Zeta as president of her pledge class. She has served as corresponding secretary, recording secretary, Panhellenic representative, rush chairman, and president for two years. At Howard College in addition to a campus job she has been busy with the Newman Club (secretary), Panhellenic (president), Women's Intramural Association (vice president), assistant head Cheer Leader, and the Business Women's

Organization. She won the Service Day Award for two years, and Delta Sigma Phi chose her their Dream Girl and "Miss Entre Nous" representative. She has an over-all 1.9 average ( $A=3$ ), with a business administration major.

**Wilma** is always willing to do more than her share for Delta Zeta and give credit to others, writes Delta Theta, and combines modesty with an outstanding representation on campus for her young chapter. She has served as press chairman, song leader, pledge trainer and president. A journalism major, Wilma pledged at the University of Texas, where she was on the *Daily Texan* staff and editor of the First Baptist Church paper. She is a Past Worthy Advisor and state officer in Rainbow Girls and a member of the Order of Eastern Stars.

At Houston, Wilma's activities include managing editor of *The Cougar*, editor-in-chief of the *Houstonian* (yearbook), Theta Sigma Phi (journalism, president), Kappa Alpha Mu (photo-journalism, secretary), Pep Club (publicity chairman), layout co-ordinator of the Freshman Brochure, Press Club, Gamma Sigma Sigma (service honorary), Future Teachers of America, University Publications Committee (appointed by the president), and an Outstanding Student, one of ten. She has achieved a 3.8 average ( $A=4$ ).

## Three Receive Florence Hood Honors

**O**VERWHELMED by the wealth of talent presented this year for the Florence Hood Award, the Awards Committee has selected not one, but three winners for 1957. Sharing the spotlight as Delta Zeta's most outstanding undergraduates are Marian Accinno, Alabama-Alpha Gamma; Marilyn Rae Werner, Iowa State-Beta Kappa; and Judy Noble, L.S.U.-Sigma.

The award is given annually by Florence Hood Spear, Illinois-A B, to a junior who is outstanding both in campus and chapter activities.

"Her warm and bubbling personality, sincere interest in people, and her unselfish giving of herself make everyone she comes in contact with her devoted friend," say **Marian's** Alpha Gamma sisters. "She thinks of her many honors in terms of what they mean to Delta Zeta rather than as personal achievements and serves constantly and intangibly not only as an officer and for the chapter as a whole but in helping each one of her sisters in any way she can."

Marian has been corresponding secretary and president of her chapter, and her activities and honors include Mortar Board, Miss University

of Alabama, Star of Pi Kappa Phi Fraternity, Associated Women Students (secretary, two terms), Miss Air Force Reserve for the State of Alabama, Kappa Delta Pi (education honorary), Triangle (service honorary), Chi Delta Phi (literary honorary), University Players (dramatics honorary), Alabama Spirit Club, *Corolla* Beauty (second place), University of Alabama representative as Princess of the Beaux Arts Ball in Birmingham, Freshman Orientation Steering Committee, Campus Chest Drive Steering Committee, Y.W.C.A., Newman Club, American Association of University Women, Religious Emphasis Week Steering Committee, church choir, dorm judiciary council, *Mahout* staff (campus humor magazine), *Corolla* staff (yearbook), and Future Teachers of America (secretary). Marian has a 2.3 average ( $A=3$ ) and is an elementary education major.

**Marilyn** is probably one of the busiest girls on Iowa State's campus of 9,000, according to her Beta Kappa sisters, who add, "She is not in activities for the glory but for the good or assistance she can be to fellow students, the college



# Arlene Davis Scholarship



ELIZABETH ANUSZKIEWICZ  
*Pittsburgh—Omicron  
Honorable Mention*



ANN DOBSON  
*Baldwin-Wallace—Gamma Alpha  
Honorable Mention*

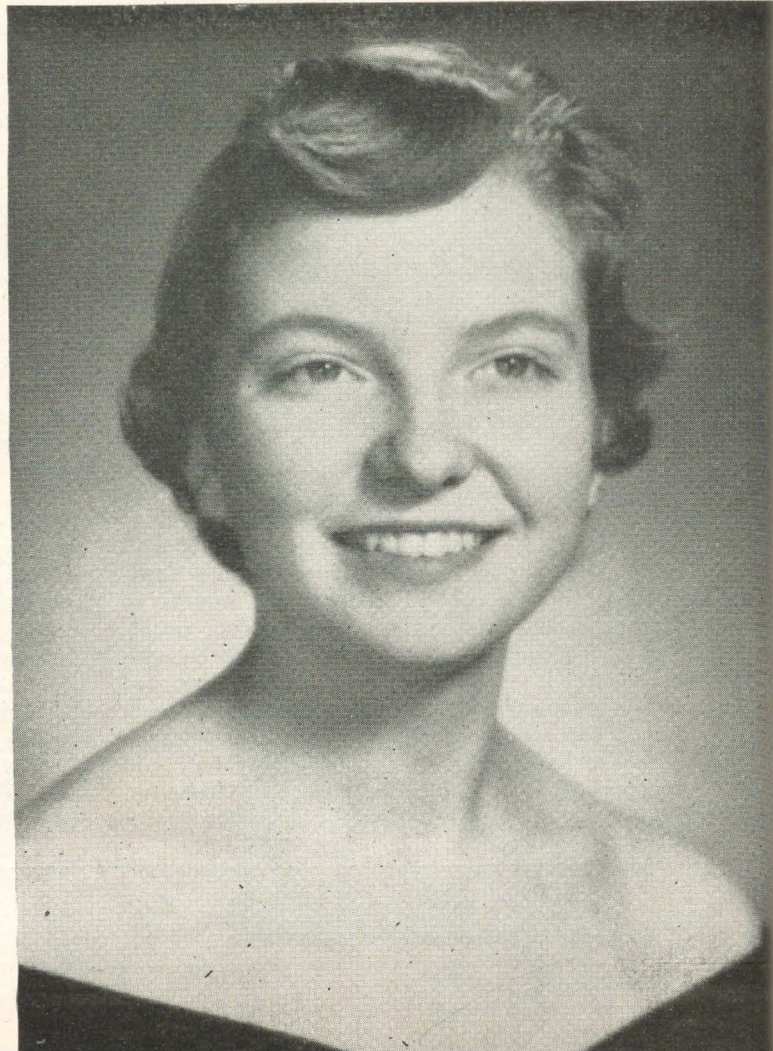

JOAN SISK, Cincinnati—Xi, 1957 winner of the  
*Arlene Davis Aviation Scholarship.*



or the house." She has served her chapter as pledge president, recording secretary, rush chairman, Panhellenic representative and chairman of the 1958 rush schedule committee, and president.

A home economics major, Marilyn has been active with the Home Economics Council, secretary and president of the Household Equipment Club, Freshman Days (group leader), dorm representative to the Freshman Home Economics Council, Phi Upsilon Omicron (home ec activities honorary), Omicron Nu (home ec scholastic honorary), Iowa State delegate to the home ec province convention, and as chairman of the 85 open houses for Veishea, Iowa State's huge annual student-managed festival. She is also on the Veishea Central Committee and has worked in the Festival Chorus, Y.W.C.A., Women's Athletic Association, Student Properties Board, and as the Student Government home economics representative and public relations chairman.

Judy's Dean of Women, Miss Helen B. Gordon, wrote of her, "In my book she is tops!" Her chapter feels that Judy's accomplishments

are done altruistically, without thinking of herself or without expecting anything in return except that the sorority function more perfectly. "Perhaps her greatest attribute is her ability to infuse other members with her own enthusiasm." Selected best pledge, Judy has served as activities and elections chairman, treasurer and president, and as Song Fest director and L.S.U.'s Panhellenic representative in Dallas.

Her activities include Future Teachers of America, Rifle Club, House Council, Alpha Lambda Delta, freshman advisor, Y.W.C.A. (vice president), *Gumbo* staff (annual), president of sophomore class in education (student senate), Phi Sigma Iota (romance language honorary), Sigma Delta Pi (Spanish honorary, secretary), *Who's Who* committee, Kappa Delta Pi (education honorary), Mu Sigma Rho (scholastic), Mortar Board, and the Nora Neil Power Award given by Panhellenic and the Y.W.C.A. to the outstanding junior woman at L.S.U. for meritorious service. She has a 2.3 average (A=3) and is majoring in Spanish education.

## Davis Award Goes to Pilot Joan Sisk

JOAN SISK of Xi Chapter, University of Cincinnati, is the 1957 winner of the Arlene Davis Aviation Scholarship. Two girls were also selected this year for Honorable Mention: Elizabeth Anuszkiewicz of Omicron, University of Pittsburgh, and Ann Dobson of Gamma Alpha, Baldwin-Wallace College.

The award, which includes a beautiful traveling trophy to Joan's chapter, is made annually to a sophomore or junior interested in an aviation career and is given by Arlene Davis, Baldwin-Wallace-T A, famed aviation enthusiast.

Joan's interest in flight dates back to high school, when she joined the Civil Air Patrol. She was drill commander for two all-state competitions, unit leader, and squadron commander, and won an achievement award at Selfridge Air Force Base. While there she was a unit leader and received a wing flight scholarship. She hopes to finish her flight training before graduation from college and enter the aviation field as an artist, pilot, stewardess or in personnel. A fashion design major, Joan has a 2 average (A=3).

She has been Xi's standards chairman and Panhellenic treasurer, and her other activities include being all-campus chairman for World University Service, junior advisor, dorm counselor, junior prom committee, Religious Emphasis Convocation chairman, Homecoming committee,

Women's Athletic Association, Association of Women Students, Sigma Phi Epsilon Queen of Hearts candidate, and Pershing Rifles co-sponsor.

Elizabeth is the first engineering major to apply for the scholarship. She became interested in aviation during World War II, when her brother was in the Air Force and she visited frequently at nearby airports. She would like a career as an aviation engineer or draftsman.

Elizabeth has served Omicron as guard and corresponding secretary and her campus as a member of the Freshman Council, *Owl* staff (yearbook), *Skyscraper Engineer* staff (engineering magazine), Nationality Room hostess, Guild advisor to freshman women, junior advisor to the Periodicals Guild and representative to and recording secretary for the Engineering and Mines Cabinet. She has maintained a 2 average (A=3).

Ann's brother is studying to be an aeronautical engineer, so since childhood she has heard about and been interested in airplanes. She is studying sociology and psychology and would like to do personnel work in connection with airlines. She has served her chapter as social chairman, recording secretary and pledge vice president, as a member of the rush committee and has represented it in intramural volleyball, basketball, bowling, softball and swimming.



Her college activities and honors include Student Council secretary and vice president, freshman and sophomore class vice president, Y.W.C.A. treasurer, tennis chairman, Women's Recreation Association treasurer, Wesley Fellowship secretary and vice president, Campus Chest Drive chairman, Aqualene Swim Club director, school volleyball and basketball teams and all-star captain for the Cornell-Dartmouth Game, head of the Campus Judicial Board, May Day

Steering Committee, Lakeside Retreat Committee, Religion-in-life Week secretary, Freshman Orientation Week chairman, Commuter Welfare Committee, Ohio Representative for Wesley Foundation, Kappa Phi, Outstanding Freshman Woman and May Queen Court. She has been a swimming instructor and dining hall waitress and teaches Sunday school at the Berea Methodist Church. Ann's scholastic average is 3 (A=4).

• • •

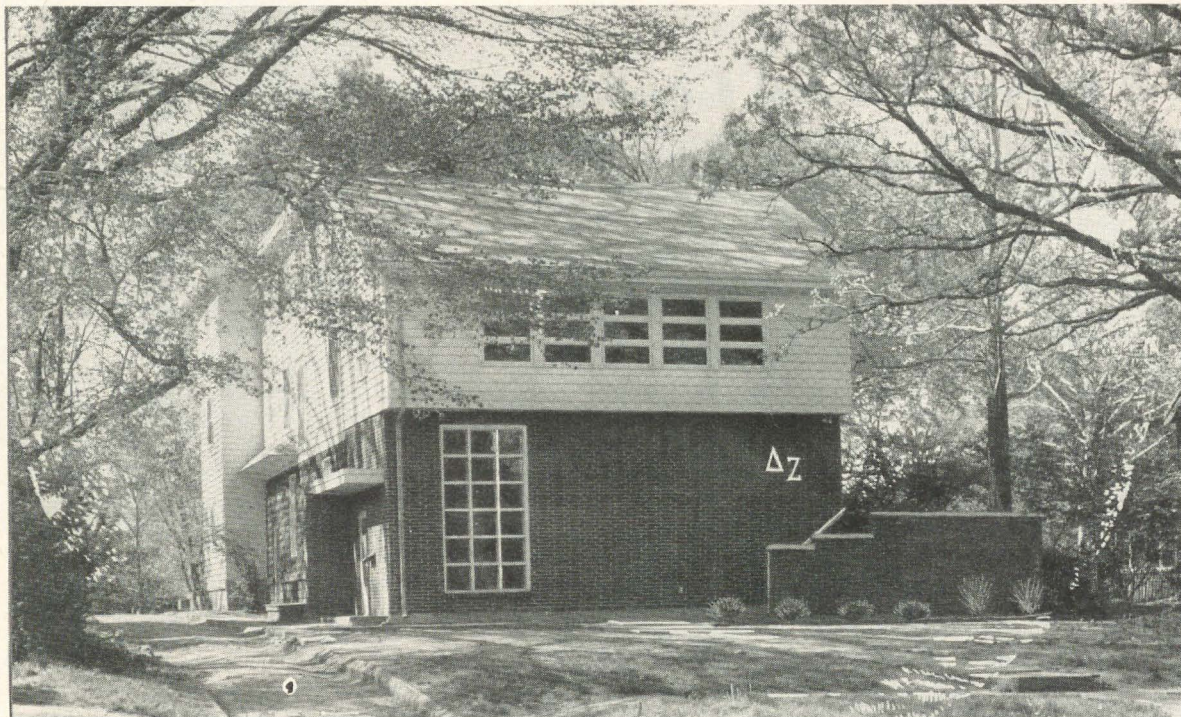

*The newly remodelled chapter house of Gamma Epsilon adds an attractive note to the Drake University campus at Des Moines, Iowa. The original house had quarters for 20 girls. Since the remodeling, there is now room for 38 to 42 Delta Zetas.*



# Mortar Board



DIANA ELLERBROCK  
*U.C.L.A.—Alpha Chi  
Mortar Board Secretary*



COLLEEN DOLEZAL  
*Iowa—Iota  
Mortar Board  
Phi Beta Kappa  
Alpha Lambda Delta Senior  
Award  
D.A.R. History Award  
Carl Seashore Award  
A.W.S. Scholarship Award  
Alpha Lambda Delta  
vice-president  
A.W.S. vice-president*



SUZANNE COLLIER YOUNG  
*California—Mu  
Mortar Board*



TOMMIE THOMPSON  
*Miami—Alpha  
Mortar Board  
Chapter President  
Psi Chi (honorary)  
Delta Phi Alpha (honorary)  
Alpha Delta Phi spring  
formal Queen*

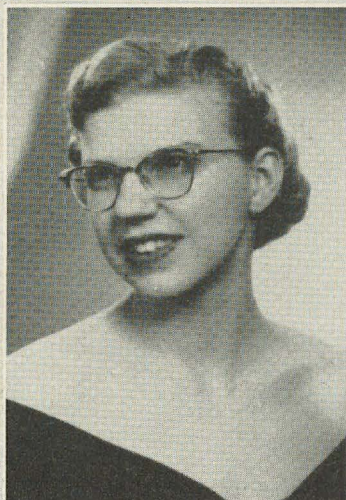

BARBEE MOORE  
*Oklahoma City—Gamma  
Upsilon  
Mortar Board  
Cardinal Key  
Mu Kappa Lambda*



YVONNE QUATTLEBAUM  
SWEENEY  
*Oklahoma City—Gamma  
Upsilon  
Mortar Board  
Cardinal Key*



JOY SELLSTROM  
*U.C.L.A.—Alpha Chi  
Mortar Board  
Chapter President*





BARBARA BARNES  
*Western Michigan—Gamma Pi  
Mortar Board*



PAT CARPENTER  
*Western Michigan—Gamma Pi  
Mortar Board*



HELEN ROWAN  
*Oklahoma City—Gamma Upsilon  
Mortar Board  
Cardinal Key  
Mu Kappa Lambda  
Who's Who in American Universities  
& Colleges*

WILMA HUDNAE  
*Oklahoma A & M—Alpha Epsilon  
Mortar Board*



GLORIA JEAN SALTER  
*S.M.U.—Alpha Psi  
Mortar Board vice-president  
Chapter president*



ANITA PANTALEOND  
*Chico State—Delta Chi  
Mortar Board*





MARTHA PENINGER  
*Connecticut—Gamma Beta  
 Mortar Board*  
 Who's Who in American Universities  
 & Colleges



SHERLENE TAYLOR  
*Oklahoma City—Gamma Upsilon  
 Mortar Board  
 Cardinal Key*  
 Who's Who in American Universities  
 & Colleges



JEAN CURNALIA  
*Michigan State—Beta Rho  
 Mortar Board treasurer  
 Chapter President*

BERNICE FANNING  
*Connecticut—Gamma Beta  
 Mortar Board*



CAROLYN JONES  
*DePauw—Delta  
 Mortar Board  
 Chapter President  
 F.T.A. President  
 A.W.S. Treasurer  
 A.W.S. Senate  
 Monen Revue Producer and Director*



IMOGENE COURINGTON  
*Alabama—Alpha Gamma  
 Mortar Board*



# Mortar Board Equivalents

NANCY YOCKEY

*Kent State—Gamma Kappa, Cardinal Key  
Theta Sigma Phi, Stater Yearbook*



BARBARA BICK  
*Bowling Green  
State—Gamma Tau  
Cap and Gown*



KARLYN VAUGHAN  
*Kent State—Gamma  
Kappa  
Laurels president  
Panhellenic treasurer  
Cardinal Key*



MARY LOUISE MONROE  
*Colorado State—Beta Sigm  
Tau Iota Omega*



MARIE RYLE  
*North East Missouri  
State—Delta Sigma  
Cardinal Key  
Who's Who in American University  
& Colleges*

NORMA WILSON  
*North East Missouri  
State—Delta Sigma  
Cardinal Key  
Who's Who in American Universities  
& Colleges*

JOYCE HALL  
*North East Missouri  
State—Delta Sigma  
Cardinal Key*

AZELENE KELLY  
*North East Missouri  
State—Delta Sigma  
Cardinal Key*





ELVA BRACKETT  
*Maine—Alpha Upsilon  
 All Maine Women  
 Chapter President  
 Student Senate  
 House Council  
 Eagles (honorary)  
 Kappa Delta Pi*



ELIZABETH WEBSTER  
*Nebraska Wesleyan—Beta Tau  
 Cardinal Key  
 Delta Kappa Gamma Scholarship  
 Panhellenic President  
 Kappa Delta Pi Vice-President  
 Theta Alpha Phi  
 Silver Key (Junior scholastic)  
 Senior Road Tour  
 COGs*



JANICE JACKSON  
*Missouri Valley—Gamma Gamma  
 Beta Gamma Phi*

CHLOE STAIRS  
*Nebraska Wesleyan—Beta Tau  
 Cardinal Key  
 Pi Kappa Delta  
 Chosen for Washington Semester  
 (American University)*

JUNE DOWD  
*Florida Southern—Beta Mu  
 Cap and Gown  
 Beta Beta Beta  
 Who's Who in American Universities  
 & Colleges*

NORA MAE BRASHEAR  
*Nebraska Wesleyan—Beta Tau  
 Cardinal Key  
 Chapter President  
 WAA Secretary*



JANICE REYNOLDS  
*Northeastern State—Delta Phi  
 Alpha Chi Omega*



## DELTA ZETA ALBUM . . .

# Beauties



JANICE JOHNSON  
*Florida Southern—Beta Mu  
Sweetheart of Sigma Phi Epsilon*

KAYE QUACKENBUSH  
*Morningside—Delta Mu  
Chapter Vice-President  
Dorm Representative  
Honor Roll  
Women's Self-Governing Council  
Women's Athletic Council  
Sigma Phi Epsilon Sweetheart  
Homecoming Attendant  
Miss Sioux City*

JOAN DAVIS  
*Northwestern State—Epsilon Beta  
N.S.C. Debate Club  
Davis Players president  
College Singers  
College Chorus  
State Fair Court attendant  
Miss Natchitoches finalist*



DARLENE HORN  
*Wisconsin State  
College—Epsilon Kappa  
Chapter vice-president  
Junior Prom Queen  
Who's Who in American Universities  
& Colleges*



CAROL ROUSH  
*Wittenberg—Beta Chi  
Chapter Vice-President  
Theta Eta Kappa  
Lambda Chi Alpha Crescent Queen  
Sociology Club  
Panhellenic Council*





ANNE VOGEL  
*Florida Southern—Beta Mu  
 Sweetheart of Sigma Alpha  
 Epsilon*



PHYLLIS MERCHANT  
*Central State—Epsilon  
 Upsilon  
 Tau Kappa Epsilon  
 Sweetheart*



CHARLENE SCHEM MITCHELL  
*Oklahoma City—Gamma Upsilon  
 Beauty Queen Runner-Up*

HELEN CALLAS  
*Drexel—Epsilon Zeta  
 Who's Who in American  
 Universities and Colleges  
 Interfraternity Queen  
 Hockey All-Star First Team*



WANDA HALL  
*Northwestern State—Epsilon Beta  
 Campus Beauty  
 Demonettes (marching group)*



FRANCES ABELL  
*Oklahoma City—Gamma  
 Upsilon  
 Keshena Queen*





DELTA ZETA ALBUM . . .

# Scholars



BETTY HILL  
*Drexel—Epsilon Zeta  
Phi Kappa Phi*



CAROL SCHNEIDER  
*Jackson—Delta Iota  
Phi Beta Kappa*



DIANNE McLEOD  
*L.S.U.—Sigma  
Chapter treasurer  
Alpha Lambda Delta  
Freshman Adviser*



CYNTHIA CUTLIP  
*L.S.U.—Sigma  
Alpha Lambda Delta*

CARMEN FLORES  
*Houston—Delta Theta  
Phi Theta Kappa*

JUDY McCORMICK  
*Houston—Delta Theta  
Phi Theta Kappa*

BARBARA HENKHAUS  
*Houston—Delta Theta  
Phi Theta Kappa*

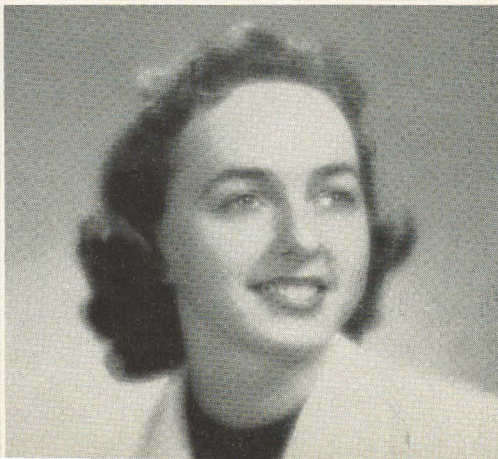





ROSILYN BUSCHLE  
*Central Michigan—Gamma Psi*  
Who's Who in American Uni-  
versities & Colleges

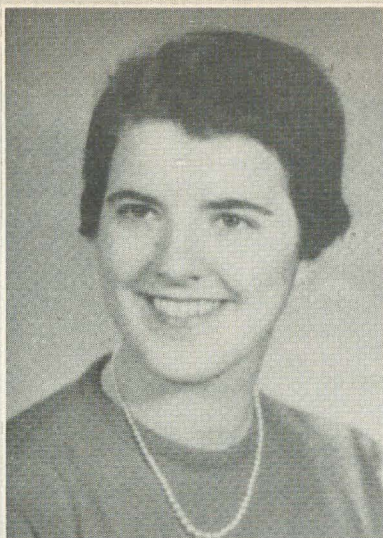

DONNA SCOTT  
*Carroll—Gamma Theta*  
Who's Who in American Uni-  
versities & Colleges



MARGARET BEAVERS  
*Longwood—Epsilon Tau*  
*Alpha Kappa Gamma*  
*(honorary)*  
Who's Who in American Uni-  
versities & Colleges

## DELTA ZETA ALBUM . . .

# Activities



NANCY OVERHOLTZER  
*Drexel—Epsilon Zeta*  
*Phi Kappa Phi*  
Who's Who in American Uni-  
versities & Colleges  
*Honorary Colonel, Military Ball*  
*President, Women's Student*  
*Government, 1956-57*



DOTTI DEVEREAUX  
*Maine—Alpha Upsilon*  
*Secretary, Eagles (honorary)*  
*Secretary, Naei Mathetai*  
*(scholastic)*  
*Majorette, Varsity Band*



SARAH CHADDERDON  
*Western Illinois—Epsilon*  
*Omicron*  
Who's Who in American Uni-  
versities & Colleges





OFFICERS OF ZETA BETA receive the congratulations of Dr. Alice Kirk, dean of the home economics division, and Miss Keturah Antrim, dean of women. Left to right are Patty Jo Hovde, first vice president; Carol Bibby, corresponding secretary; Peggy Handlos, second vice president; Carolyn Greinke, president; Dean Kirk; Ruth Stratman, recording secretary; Dean Antrim; and Carol Hatch, treasurer.

## Wisconsin Welcomes Zeta Beta

By Jean Ericson Schlosstein, *Wisconsin-Tau*

ON APRIL 13 and 14, 1957, the Hyperean Sorority (Eta Sigma Omega) of Stout State College was chartered as Zeta Beta of Delta Zeta, the fifth chapter in Wisconsin.

Three national officers arrived in Menomonie on Friday to prepare for the initiation of the Hyperean girls. The week end presented the opportunity of meeting and working with Helen Woodruff Nolop, national treasurer; Violet Sharratt Whitfield, national secretary, and Irene Boughton, executive secretary. Darlyne Hamilton Hariman, director of Province XIV, also arrived early to add her pleasant smile and able assistance.

Arriving very early Saturday morning at Harvey Memorial Hall to initiate the new members were these representatives from Minnesota's Gamma chapter: Lois Caddy, president; Mary Jo Hanson, first vice president; Sue Parsell, second vice president; Pat Allen, recording secretary; Jan Hurley, corresponding secretary; Carolyn Anderson, treasurer; Hope Manske, Marilyn Lingren, Jean Anderson and Kay Seymour. Their service was beautifully impressive to the new girls.

Thirty-two charter members of Zeta Beta were initiated. Officers are Carolyn Greinke, president; Patty Jo Hovde, first vice president; Peggy Handlos, second vice president; Carol Hatch, treasurer; Carol Bibby, recording secretary; and Ruth Stratman, corresponding secretary.

Other officers include Gwendolyn Urbanz, historian; guards Marval Klecker and Virgene Achenbach, and the following chairmen: Kathy Van Doorn, Panhellenic; Jerry Skarvan, public relations; Kay Hawkins, social; Mary Hitesman, standards; Ruth Olson, scholarship; Beatrice Meyers, charm; and Phyllis Haugen, courtesy.

Completing the charter membership are Barbara Benzi, Margaret Braun, Dora Aramori, Mary Jane Grotte, Barbara Hatopp, Alma Hautamacki, Rose Klaus, Catherine Kupp, Judy LaDuke, Qwen Marshall, Ellen Paetsch, Sandra Sjuggerud, Beverly Spry, Ellen Steinhoff, Mary Ann Urbanz, Marlowe Soberski and Marilyn Webb.

New alumnae initiates and advisors of Zeta Beta are Dorothy Knutsen, Margaret Perman and Clara Carrison. Marion Pientok and Kathryn Bolon were two alumnae who came back to the campus to be initiated into Delta Zeta.





ENJOYING THE ZETA BETA installation festivities are Dorothy Knutsen, CCD; Mrs. Ralph Iverson, wife of the dean of students; Carolyn Greinke, chapter president; Miss Keturah Antrim, dean of women; and Violet Sharratt Whitfield, national secretary.

The formal initiation banquet was held Saturday evening in the lovely new tea room of the new dormitory, Taintor Hall. Under the guidance of Miss Mary E. Killian, director of tea room management at the college, a beautiful and delicious banquet was served.

During the program Miss Boughton expressed the theme of friendship so prevalent in and a part of Delta Zeta. Greetings from alumnae and chapters across the country were presented by Mrs. Nolop. A letter with a special gift check was read from Mr. and Mrs. Wallace Buffmire of Evanston, Illinois. Hazel Buffmire first called on Dr. Alice Kirk, dean of the home economics division, in 1952 to tell of Delta Zeta. Mr. Buffmire is a graduate of Stout, and Hazel has attended summer school there, so they were most happy to welcome the new chapter.

Wisconsin State's Epsilon Omega Chapter was represented by its president, Lorraine Falk. Accompanying her from Eau Claire, Wisconsin, was Mrs. Myron Rossow of North Dakota's Upsilon. Lois Caddy expressed greetings and presented Zeta Beta with a silver cake dish from Gamma Chapter.

The dean of women, Miss Keturah Antrim, a previous Hyperean advisor, responded by read-

ing a poem of her own conception. Also present to greet the new initiates were the dean of students and his wife, Dr. and Mrs. Ralph Iverson.

Carolyn Greinke, Zeta Beta president, took us all for a look into her crystal ball. Looking in retrospect, we saw the Hyperean sorority before they became Delta Zeta pledges on March 10. Hyperean was founded March 19, 1923, when its chief aims were the study of social welfare prob-

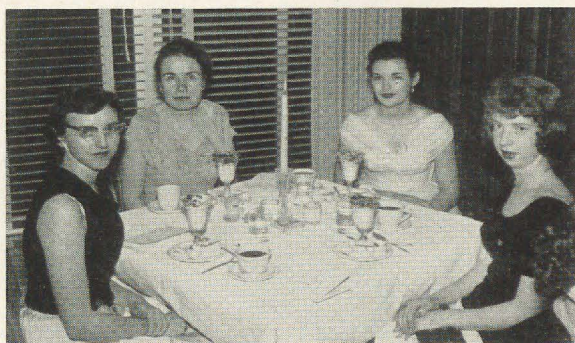

ALUMNAE INITIATES and advisors Margaret Perman and Clara Carrison are pictured with visiting chapter presidents, Lois Caddy of Minnesota-Gamma and Lorraine Falk of Wisconsin State-Epsilon Omega.



lems and participation in local professional projects. Miss Antrim became their advisor in 1937.

Miss Knutsen, their able guide since 1948 and now college chapter director, continued our gaze into the crystal ball, and Mrs. Hariman carried us on by presenting the future possible to the new chapter.

We were then privileged to hear from Dr. Verne Fryklund, president of Stout College. He was most inspiring in his comparison of the Stout State tradition as it closely parallels the four main objectives of Delta Zeta: friendship, scholarship, growth and citizenship. He especially commented on Delta Zeta's interest in Gallaudet College. Having had personal contacts with the college while living in Washington, D.C., he told the very interesting history of the college, its fine service to the students who attend, and the need for such contacts as Delta Zeta is giving.

In closing Dr. Fryklund expressed the closeness of purpose in that Delta Zeta, like Stout tradition, gives responsibility as it also offers assistance to the participating members. The standards of both consider the rights and needs of others.

Mrs. Whitfield presided over the formal installation of Zeta Beta. After presenting the symbols of office to the new chapter leaders, she presented Zeta Beta with a lovely tea service which was the gift of Delta Zeta chapters and alumnae all over the country.

Dr. Kirk, who has been so devoted in working with Delta Zeta, accepted the chapter for the college. Her message had merit for all of us as she expressed the benefits of sorority. The accompanying article gives highlights from her talk.

Mrs. Whitfield closed the installation service with this wonderful quotation:

"What we are is God's gift to us;

What we become is our gift to God";

And she added: "May our gift to Him be an important one."

Following the banquet members and guests were entertained in the spacious lounge of Taintor Hall. Ellen Steinhoff, out-going president of the Hypereans, read "The Creation" by James Weldon Johnson. Songs were presented by a quartet composed of Virgene Achenbach, Sandy Sjuggerud, Carol Bibby and Jerry Skarvan. Carolyn Greinke gave a trombone solo, and Mary Jo Hansen played a piano medley.

The week end closed with a tea Sunday afternoon when more than 400 guests, including college members, faculty, parents and alumnae, came to congratulate the new chapter. The tea was beautifully organized by the Twin Cities alumnae, with the girls from Gamma assisting as hostesses. Mrs. Fryklund and Mrs. Iverson poured. Chairman of the tea was Mrs. H. C. Hagemeister, with Mrs. Russell Sullivan and Mrs. Glen Davis as co-chairmen, assisted by Marilyn Andreson, Gwen Nicholson, Helen Carlson and Helen Harper. Equally as beautiful as the flowers on the tea table were the petite cookies of every color and shape, all made by the Minneapolis-St. Paul alumnae and collected by Mrs. A. Silves and Mrs. Evelyn Horton.

Sunday evening, after most of the guests had departed, the new Zeta Beta girls and their advisory board, still excited and inspired with the installation and wanting their campus mates to know their happiness, serenaded the four dormitories with DZ songs learned during their pledge training. It was a wonderful experience



DISTINGUISHED GUESTS at the initiation banquet included Dr. Verne C. Fryklund, president of Stout State College; Irene C. Boughton, executive secretary; Dr. Alice Kirk, dean of the home economics division; Helen Woodruff Nolop, national treasurer; Dr. Ralph Iverson, dean of students; Mrs. Fryklund; and Darlyne Hamilton Hariman, director of Province XIV.



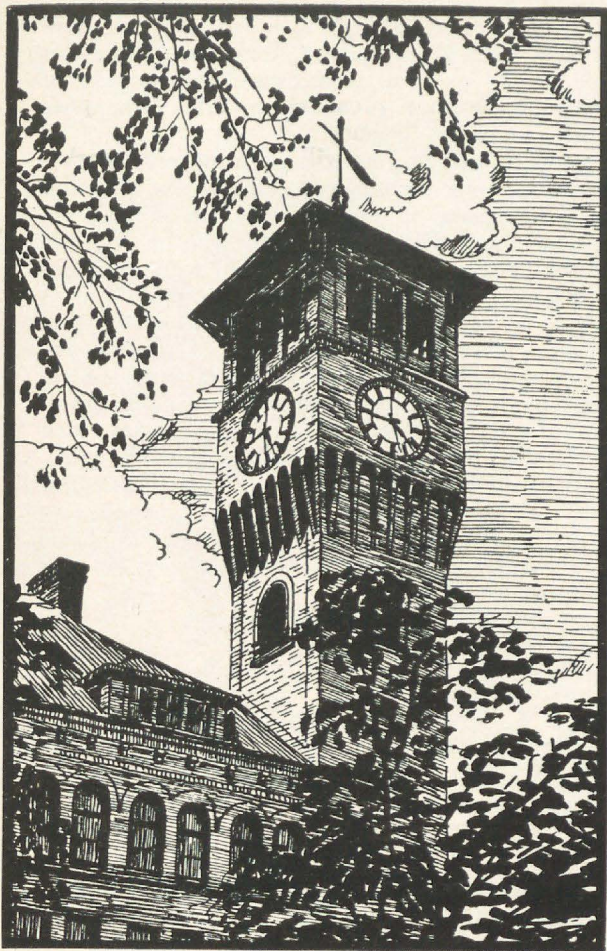

THE CLOCK TOWER AT STOUT COLLEGE

to see the students gathered on the stairs and leaning over balconies listening to "Dream Girl of Delta Zeta."

The outstanding memory we older Delta Zetas shall cherish of this week end was the splendid spirit of close friendship and togetherness always in evidence between the administration, faculty and students. With such an example, Zeta Beta Chapter will always have an example to succeed as they have done in the past. Welcome, Zeta Beta Chapter of Delta Zeta.

### Stout College—A Pioneer in its Field

The clock tower is the symbol of Stout State College, located in the northern lake region of Wisconsin. Early recognizing the need for training in the fields of industrial arts, vocational education and home economics, Stout Institute pioneered in this development and today remains the only college devoted exclusively to the training of men and women in these areas.

Founded in 1893 and financed for twenty-two years by Senator James H. Stout of Menomonie, the school was a two-year college. In 1911 it was presented to the State of Wisconsin, and by 1917 the state gave Stout degree-granting power with the Master of Science being established in 1935. In 1955 it received its present name of Stout State College and is now under the jurisdiction of the Board of Regents of the Wisconsin State Colleges.

Wisconsin early recognized the need for trained teachers, and in less than twenty years has come to lead all other states in the normal school program. Stout State College, with its specialized interests, is part of the state's coordinated plan. Because of its concentrated field, and unlike the other state colleges, Stout's students come from all over the world. Its graduates are constantly sought after by schools, dietetic departments of all kinds, tea rooms, textile interests and industry.

Stout College is a member of the American Association of Teachers Colleges and of the North Central Association of Colleges and Secondary Schools.

### The Values of Sorority

*from an address by*

**Dr. Alice Kirk, Dean of Home Economics Division, Stout State College**

I am enthusiastic about the organization of Delta Zeta because I believe a group activity is of tremendous importance on any college campus. Everywhere we note that impact of group effort. Consider our schools, churches, social welfare—

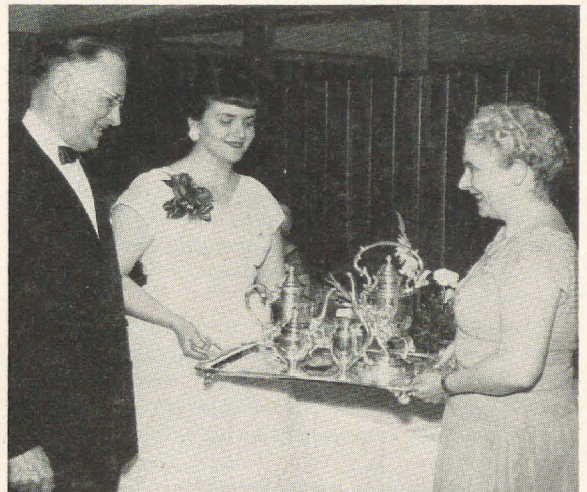

DR. VERNE C. FRYKLUND, president of Stout State College, and Carolyn Greinke, president of Zeta Beta Chapter, admire the tea service presented by Violet Sharratt Whitfield, national secretary, on behalf of Delta Zeta chapters and alumnae throughout the country.



all these represent the devoted work of people joined together in groups to get things done.

Of equal importance is that you who work in and with groups gain a great deal in a personal way, for whether you are a leader or a member you will grow through your contacts. I think our new chapter members of Delta Zeta should take a peek ahead—I think these are some of the things in store for you:

1) New friends—friends take on deeper meanings of fellowship as you work together.

2) You will learn much about yourself and others, for a group is rather like a laboratory. We are able to discover our strengths and weaknesses, and it offers us a special atmosphere where we can accomplish a great deal. A person is able to work best when she feels that she is considered to be worthy and is respected by her group. She is able to feel this way in an organization where she has been invited to membership. The group offers her an opportunity to “try her wings.”

3) As you do things together you will have a great deal of enjoyment, for as we share our talents and use our abilities we have a glow of achievement that is never possible when we work alone.

4) You will find as you work closely together that you are more willing to change and consider your decisions on the basis of the group's experience and judgment. There will be less use of the pronoun “I” and more of “we”—less frequent use of “mine” and more “ours.” This, I think, is an important indication of leadership.

Leadership is a combination of natural endowment and experience, and the best leaders have had group experience, for leadership grows out of participation in a group. A social spirit and skill in working with others are two essentials of all citizens. Delta Zeta can and will give grass roots experience in developing these two qualities, and Stout State College will be a better college because it is established on our campus.

## *“I am proud of Delta Zeta . . .”*

---

*THE FIRST fine glow of pride and joy in wearing the Lamp is reflected in the following letter to one of the officers who installed Zeta Alpha Chapter at Bradley Polytechnic Institute in Peoria, Illinois. Claire Stellas is chapter pledge trainer and the first girl on the Bradley Student Senate.*

---

I would like to tell you how happy I am to be a real Delta Zeta. All that you and our alumnae have done for us, and all that the national office has done has been deeply appreciated. This makes us feel we really belong and that we have something fine and rewarding to work for—that being Delta Zeta.

I hope to give the sorority anything and everything it will profit from through my time and work. In return I know I will gain personal satisfaction and pride as our chapter grows and becomes a good example of the high ideals of Delta Zeta.

When I complete my college life I hope to still be active in Delta Zeta as an alum. To me, our alumnae board and yourself have set the example which has shown me how very important a sorority can be. I hope that in the near future I

might be as great a help to my chapter or to some other chapter as all of you have been to us.

Delta Zeta has already given me so much. At one time I was not too sure that I was cut out to be a sorority girl. Since we have become DZ's I am sure that had I not become a sorority member I would have missed many of the finer things every girl has to look forward to—the opportunity to make lasting friends, the chance to work and to build something fine and concrete, and the pride you learn to develop in others for what they stand for as individuals, rather than what they can do for you alone.

I am proud of Delta Zeta—I hope some day Delta Zeta will be as proud of me.

—CLAIRE STELLAS  
Bradley Tech-Z A





**CHICAGO . . . GATEWAY TO THE MIDWEST  
. . . AND TO DELTA ZETA GOOD TIMES!**

---

*The National Council of Delta Zeta*

*has announced the 1958 convention to be held at*

*The Sheraton Hotel*

*505 North Michigan Avenue*

*Chicago, Illinois*

*June 29 through July 3, 1958*

---

**Make your plans now to spend an exciting vacation in Chicago,  
"Convention City of America," on the shores of Lake Michigan!**



## **A Letter from Amy Bricker, Recipient of the Delta Zeta Audiology Award**

**I** RECEIVED the wonderful news today. . . . It is people like you who make it possible for me to realize my dreams, that of helping children become a part of society. So many of them feel outside and are continually pushed around and ridiculed. Being able to help them is my greatest dream. Thank you for all your help."

So wrote Amy Louise Bricker on learning that she would receive the Audiology Award to continue her work in speech and hearing therapy. Amy, a Tri-Delt at Miami University, Oxford, Ohio, spent the summer at Camp Grassick in



AMY BRICKER, recipient of the Audiology Award, working with a hard of hearing child.

North Dakota, a camp for handicapped children. She tells of her work there in the following letter to Dr. Frank Robinson, director of the Speech and Hearing Clinic at Miami:

"Dear Doctor R,

"Well, I'm still alive after one week of orientation and two weeks of therapy. This camp keeps you going every minute of the day. I start at 7:00 in the morning and am never in bed until 12:00 at night. . . . I've really learned a lot and had quite a challenging time. I have seven cases for 20 minutes in the morning and three group sessions in the afternoon. . . . I seem to have gotten for my cases all the problem children of the camp. The ones whom everybody is having trouble with.

"In the afternoon one of the children I have nobody can handle. Luckily, I seem to have won

his confidence. He is mentally retarded and a cleft palate. He has had the camp in a complete turmoil since he arrived, but seems to calm down for the therapy session, which for now is just consisting of play therapy. On my hard of hearing child I am working on language development as he can lipread well, but cannot comprehend what people mean when they talk to him.

"As you know I have never worked with cleft palate children before, so I am really learning. Our supervisor, Erv Bitz, is just fabulous. He has spent loads of time helping me, so that I can learn the most possible. He doesn't expect me to be perfect and to know everything and is a wonderful guidance. Believe me, I was really panicked when I looked at what my case load was and thought about what I had worked with.

"I've been trying to keep a record of all the ideas I run across. . . . Many of them I think we could use in the clinic. I was wondering if one of our staff meetings could be spent on the different types of games which can be used with children to stimulate their work on their speech. I've really been racking my brain for them. I've found that it is a definite need when I am working with younger children, especially when they are so sensitive of their speech disorder.

"Last Monday night we had quite a storm and had to get all the children into the storm shelter. I was literally exhausted after we finally got them all in and got blankets and accounted for everyone. We sang for two and a half hours so the children couldn't hear the storm outside and wouldn't be so frightened.

"I've found I have really learned so much about how to work with kids. I've learned to understand them better. What their needs are and how they can be helped. I think I've learned to have more patience and felt more the desire to help these children become adjusted.

"This place has helped me realize more than ever that the greatest thing in life isn't money. The greatest reward I have found is to see a child happy and to see him understand or say something for the first time. It's too bad more of our people don't have such an experience. I know now that I want to really devote my life to this. Not just for eight hours a day, but as much of the time as I am needed.

"Yours, Amy."



# It Pays to Be Silent

**B**ECAUSE of a stepped-up philanthropy program, this year San Francisco Bay Cities alumnae, with Alpha group in charge, tried something new, an experiment for them, to see if more money could be raised by staging a Silent Auction on a large scale, with all of Mu's alumnae asked to participate. Tickets were mailed to all initiates of the chapter, accompanied by a letter of explanation and a request for resaleable articles and for gourmet foods.

Lisette Reinle Gilmore had as her committee: Olive Mathis Vance, K; Helen Myer Craig, M; Helen Bell Grady, M; Charlotte Newhouse Holt, O; Else Jaeggi Hess, M; Virginia Ayer Brobst, M; Vera Symon Long, M; Peggy Schleif Stout, M. Helen Kleinschmidt Silvius, T President of S.F.B.C. alumnae, and Fran Grimes Nicol, M incoming president, were hostesses.

As this was to be an interesting and pleasant way to spend an afternoon, admission was charged. Nearly \$400 was realized from ticket

sales alone.

There were special exhibits. Betty Bates de Mars made and sold original Easter setting-hens; all of her profits she turned over to the alumnae. There was an exhibition of dolls made and dressed in the likeness of historical personages. Raffle tickets were sold on one pair. There was an Easter egg tree.

A lovely tea was held in Mu's new chapter room, which opens off their dining room where the auction was going on.

Bidding for articles closed at different times. On each table was a sign stating when articles on that would be sold by auctioneer Virginia Bal-laseyus. This was done to keep up audience interest, but proved unnecessary; there was so much interest that the house was crowded from before opening time until after official closing time. The Silent Auction, though hard on the committee's china cupboards, was a social as well as a financial success.

## DELTA ZETA SUBSCRIPTIONS

P.O. Box 725

Concord, California

### ORDER FORM

Date ..... 19 .....

Chapter or group to be credited .....

Address .....

Amount Enclosed \$ .....

### PLEASE PRINT

Name of Subscriber .....

Street .....

City and State .....

MAGAZINE .....

For ..... Years ..... ☐ New ..... ☐ Renewal

Donor (if gift) .....

Street .....

City and State .....

### No Card Sent Unless Requested

Gift Card ..... Birthday ☐ ..... Christmas ☐ ..... Anniversary ☐ ..... General ☐ ..... No Card ☐

Card to Arrive ..... 19 ..... Card to be Signed .....



## **DZ Subscriptions Set New Record**

**D**ELTA ZETA subscriptions last year earned a total of \$1,155.48—an increase of 50 per cent—and returned \$201.95 to individual chapters in its first refunds under the plan started last year. The Endowment Fund gained the other \$953.53 to help Delta Zeta chapters everywhere.

The refunds, which represent 25 per cent of a chapter's commissions, will be made semi-annually; the first ones were based on last year's sales up to April 1, 1957.

Metropolitan Detroit was the top alumnae chapter, with \$52.05 in commissions and a \$13.00 refund. Seattle was second with \$38.52 in commissions and Kent, Ohio, third with \$22.84.

Eastern Illinois-Gamma Nu led the college chapters with \$32.25 in commissions, followed by Washington-Kappa, \$31.80; Wisconsin-Tau, \$31.67; S.M.U.-Alpha Psi, \$28.84; Ohio State-Theta, \$23.57; Knox-Nu, \$21.90; Kent State-Gamma Kappa, \$21.70; Alabama-Alpha Gamma, \$20.92; Franklin-Psi, \$19.94; and Ball State-Gamma Chi, \$19.70.

Chapters are using their magazine refunds for everything from a fire escape for S.M.U.-Alpha Psi to new initiation robes for Franklin-Psi, but building funds are the most popular beneficiaries. Kappa Chapter is putting its money into a building fund, and Mrs. Roland Carpenter, president of the Seattle Alumnae, reports that their magazine sales will also help the new University of Washington DZ house through the Alumnae Building Fund. Mrs. E. C. Wright, CCD, said Alpha Gamma's success on magazine sales is very simple; since their proposed new \$50,000 house will be built on University of Alabama property they can do outside financing and must depend on Delta Zeta itself, alumnae and their own efforts to raise the necessary money.

Nu Chapter donated the refund, as well as other monies, to a Panhellenic Annual Scholarship given to a foreign woman student attending Knox College, and Tau used the refund to help pay for its dining room stair carpeting at Wisconsin.

The refund plan was originated by Eugelyn Tourtelot, National Magazine Chairman, who explained that since Delta Zeta Subscriptions deals directly with the publishers, the entire profit on subscription sales goes to help Delta Zeta—either nationally, through the Endowment Fund, or locally, through the refunds—rather than through a commercial wholesaler.

She pointed out that other national sororities are making more than \$5,000 on magazines each year, with the 100 per cent cooperation of their membership. Delta Zeta can do this, too, and more, if every member gets behind the program and helps achieve the national goal: 100 per cent participation; at least one subscription from every member.

### **Here's How Top Chapters Proceeded— and Succeeded—**

Most of the outstanding college chapters set a chapter quota based on the national goal, discussed the magazine program frequently in meetings and emphasized family subscriptions. Gifts and the use of chapter newsletters to every member sparked the outstanding alumnae programs. Enthusiasm, hard work and imaginative promotional efforts by individual chairmen got their chapters off to a good start in the new refund plan even though some of the programs were launched late in the year.

Ball State-Gamma Chi had a special incentive for helping the Endowment Fund because its chapter suite was furnished with the help of a loan from the fund. Joan Burnworth, chairman, gave each member a catalogue and subscription blanks and told briefly of the Endowment Fund at each meeting, explaining its purpose and importance.

Their pledge class, whose director was Marilyn Hutchcraft, boosted Eastern Illinois-Gamma Nu to the top spot by voting to bring in three subscriptions each. Knox-Nu's pledge class also won it a high rating. The two subscriptions required of each girl is a pledge duty and earns pledge points—and the higher the subscription price, the more points it earns (and the higher the commission for their refund and the Endowment Fund).

Franklin-Psi requires three subscriptions from initiates as well as pledges. Judith Imel, chairman, led discussions in chapter meetings and encouraged family subscriptions.

Alabama-Alpha Gamma, whose goal was also three, had several members who brought in ten or more last year.

Jacqueline Baptiste of Kent State-Gamma Kappa and Jackie Herring of S.M.U.-Alpha Psi both used notices and achievement posters on the bulletin boards to promote their chapter goals, and by March 57 of the 70 Alpha Psi members had obtained at least one subscription. During the winter quarter Jacqueline also held a maga-



zine drive and gave each girl a catalogue and subscription order blanks to take home during Christmas vacation.

Mrs. H. T. Mullen, Metropolitan Detroit Alumnae chairman, mentions magazine sales at every meeting, with emphasis on the convenience of gift subscriptions. She has several members who send magazines to most of the people on their Christmas and birthday lists.

The Seattle Alumnae Chapter carries on its subscription drive almost entirely through its newsletters, published every other month and received by more than 500 Seattle area alumnae, including some loyal members who are temporarily or permanently living in other states. Each letter has a reminder and information about ordering subscriptions. Mrs. Howard West, chairman, and Mrs. Dean Stewart, vice president, also composed and mimeographed a catalogue and letter which was sent to every member on the mailing list.

#### And Here's How You Can Do It:

You can order any magazine, new or renewal and including special offers (provided the special offer card is forwarded with the order), at the lowest price available to anyone anywhere. Thus, though you pay no extra, you contribute to your own chapter's treasury as well as to the Endowment Fund. Here is the procedure:

1. Send your orders to Mrs. Charles H. Tourtelot, Delta Zeta Subscriptions, P. O. Box 725, Concord, California.
2. Make checks payable to "Delta Zeta Subscriptions."
3. Enclose any special offer you may have. The publishers will match it for Delta Zeta.
4. Send renewals as well as initial subscriptions.
5. Indicate whether a gift card is to be sent.
6. Indicate your chapter or alumnae group on

your order so that the commission will be credited to its account. (Where a chapter is not designated, the entire commission will go into the Endowment Fund.)

Delta Zeta can give as rapid delivery as you can obtain anywhere, but remember, publishers have extra and inexperienced help during the Christmas rush. You will get better service if you order early.

**Magazines make wonderful Christmas gifts, and you don't have to go any farther than your pen to get waited on.**

#### CHRISTMAS SPECIALS—1957

##### BETTER HOMES & GARDENS

One 1-yr. gift .....	\$ 3.00
Each additional 1-yr. gift .....	2.00

##### CALLING ALL GIRLS (for girls to 14)

##### CHILDREN'S DIGEST (children 5 to 12)

##### COMPACT (for older teen-agers)

##### HUMPTY DUMPTY (for tots 3 to 7)

Either two or more of any one of the above juvenile magazines or two or more of any in the group	
each subscription .....	2.50

##### HOLIDAY

One 1-yr. gift .....	5.00
Two 1-yr. gifts each .....	4.00
Third gift .....	3.00
Fourth gift .....	3.00
Each additional gift .....	3.50

##### JACK & JILL

One 1-yr. gift .....	3.50
Two 1-yr. gifts for .....	6.00
Additional 1-yr. gifts each .....	3.00

##### LADIES' HOME JOURNAL

Two or more 1-yr. gifts each .....	3.00
------------------------------------	------

##### LIFE

One 1-yr. gift .....	6.75
Two 1-yr. gifts .....	11.50
Three 1-yr. gifts .....	16.25
Each additional 1-yr. gift .....	4.75

##### MCCALLS

Two or more 1-yr. gifts each .....	2.50
------------------------------------	------

##### REDBOOK

Two or more 1-yr. gifts each .....	2.50
------------------------------------	------

##### SATURDAY EVENING POST

Two or more 1-yr. gifts each .....	5.00
------------------------------------	------

• • •

**HONOR OUR FOUNDERS—LET'S MAKE THE CHIMES  
RING AT MIAMI!**

• • •





## A Suggestion About Your Christmas Shopping— Why Not Give the Gift that Gives Two Ways?

You'll be helping the Endowment Fund when you "shop DZ"—and you'll also help yourself avoid some of that Christmas shopping crush. Delta Zeta products, our own record and magazine subscriptions ordered through DZ make wonderful gifts for your DZ sisters and family, so check off part of your list right now.

Send for Delta Zeta Records on the convenient order form below.

See pages 33 and 48 for Magazine Subscription Order Blanks.

And use the following list to order DZ products for gifts and the lovely green and gold DZ Seals for your Christmas cards:

### *Gold-Engraved with DZ Crest*

	Color	Price	Quantity
E- 1 Stationery	White	\$1.35	48 sheets (24 crested)
E- 1P Pledge Stationery	White	1.35	48 sheets
E- 1M Mothers' Club Stationery	White	1.50	
E- 2 Informals, small (3" x 4")	White	4.50	100
E- 3 Informals, large (4" x 5")	White	3.25	50
E- 3M Mothers' Club Informals, large	White	3.50	50
E- 4 Place Cards	White	3.40	100

### *Gold-Imprinted Party Supplies*

P- 5 Napkins, beverage size	Wh., Green, Pink, Assrtd.	8.00	500
P- 6 Napkins, luncheon size	Wh., Green, Pink, Assrtd.	8.50	500
P- 7 Guest Towels	White	2.60	100
		1.40	50
P- 8 Coasters	Green	2.05	100
P- 9 Foil Ash Trays	Gold	3.50	100
P-10 Matches, narrow 10-strike	Black	2.90	100

### *Gift Items and Miscellaneous*

G-11 Matches, 20-strike, crested	Black	1.15	24, gift box
G-12 Playing Cards, crested	Green, Brown	2.75	Double deck
G-13 Ash Tray, Ceramic	Green	1.25	
C-14 Picture Frame, Ceramic	Black	1.50	
G-16 Correspondence Sampler (6 sets stationery, small informals; 4 lge. informals)	White	1.15	box
G-17 Hostess Pack (16 bev. napkins, 8 coasters, foil trays, 10-strike matches)	Green	1.25	set
Z-18 Seals, Gold Lamp Design	Green	1.00	90
Scratch pads		.50	pkg. of 6
Gift cards		.05	each

Key Chains and Place mats are no longer carried.

All orders should include payment in full (checks payable to Mrs. J. Harold Williamson), plus 25 cents packing charge for orders under \$5.00. Address all orders (in duplicate), inquiries or requests for sample and order blanks, if your chapter does not have them to:

**Mrs. J. Harold Williamson, 523 1/2 N. Serrano, Los Angeles 4, California**

### **DELTA ZETA RECORD ORDER FORM**

#### *Please Print:*

Please send ..... Delta Zeta Record(s), at \$1.50 each, including cost of postage and handling.

I enclose \$. ..... (Checks payable to Delta Zeta Sorority.)

#### *Mail order to:*

National Headquarters  
3561 North Pennsylvania Street  
Indianapolis 5, Indiana

Name .....

Address .....

.....

**There's just no better gift for a DZ than a DZ gift!**



## Gallaudet Is Added Attraction for DZs in D.C.

A LETTER and a three-cent stamp resulted in a firsthand acquaintance with the nation's capital and a memorable visit to Gallaudet College for two Texas DZs who decided Washington, D.C., would be a nice place to spend the summer—and proceeded to do something about it.

Frances Medley and Barbara Ann Jones of Southwestern-Gamma Zeta were two of approximately 52 students from all over the United States employed in the Bureau of the Census in Suitland, Maryland, under a student trainee program. Deciding that having a job there would be the best way to really see Washington, the roommates wrote to the Bureau and were on their way to an exciting summer in the "city of secretaries." They heartily recommend such an experience, educationally, socially and historically.

With other student trainees the girls visited the many historical sites—Monticello, Mount Vernon, Annapolis, Gettysburg—and they also got acquainted with their Congressman, lunched in the House cafeteria and sat in on a legislative session. Special summer treats included concerts under the stars at the Watergate and the spectacular Fourth of July fireworks display.

For a couple of DZs, a side visit to Gallaudet College was a significant highlight. Gamma Zeta had contributed to the national philanthropic program, and the girls got to see the result in the new Edward Miner Gallaudet Memorial Library, with the beautiful reading room furnished by Delta Zeta. The chapel, also called the Hall of Fame, gave them a brief run-down of Gallaudet's history, and a trip through some of the classrooms revealed the unique equipment used in teaching the deaf.

At Southwestern, Frances is president of Gamma Zeta, a member of Cardinal Key, Advisory Council president, a Student Government senator, member of the Senior Council, Pi Gamma Mu (social science), Pi Delta Epsilon

(journalism), and vice president of Kappa Phi, Methodist women's sorority. She is majoring in history and education.

Barbara, a business administration major, is chapter treasurer, secretary of the student body, president of Kappa Phi, a member of Pi Epsilon Delta (drama) and Sigma Phi Alpha (honorary fine arts) and very active in Mask and Wig as secretary and winner of two acting awards.



*Among Washington's many monuments, this one on the Gallaudet College campus especially interests DZs Barbara Ann Jones and Frances Medley. It shows Thomas Hopkins Gallaudet, founder of the first school for the deaf in America, and Alice Coopwell, his first student.*

• • •

### FOUNDERS' DAY 1957—"DIMS FOR CHIMS"

• • •





One of the philanthropic projects of Gamma Upsilon chapter, Oklahoma City University, is helping in a ward of the Crippled Children's Hospital. During the year the members decided they wanted to do something very special for the children. A clown, the love of every child, was the answer. An appeal was made to other chapters in the state and a dorm wide search began for old hose to stuff the clowns. Some of the mothers made the clowns, each one with an individual personality, and went with the members to present them to the children. The clowns brought happiness to the children and a feeling of time well spent to those who were giving them.

## A COUNCIL PRAYER

*(The following prayer, used by Evelyn Adams Costello, national president, to open the National Council meeting last summer, is reprinted here so that members may share in it, and with it, the sense of dedication Delta Zeta's leaders bring to their sorority work.)*

Great Spirit of Love, most comprehending and most kind:

We thank Thee that we are summoned once again to the common labor which we enjoy and the fellowship we so greatly prize. With what joy we meet and greet one another after a long absence. How gracious it is to know that a common purpose and common need have brought us together.

We would not fail to thank Thee, our Father, for the priceless boon of labor. Who can measure the value of the several tasks to which we have applied our hearts and hands? The work Thou has given us to do steadies our spirits and glorifies the meaning of life. May we appreciate more deeply the privilege of working together to make

a richer and happier world. The humblest task, we know, is divine if it in some way contributes to the sum of human well-being. May we employ our strength to the utmost in the work Thou has given us to do; for full well we know that strength will be given sufficient unto every need. May we realize again that the way of life is the way of service, sympathy and understanding.

Give us in increasing measure the secret of loving patience—for vast is the patience of Thy spirit with us in our frailties. Give us power to forget that which is dead and gone that we may press on to the better things that lie before us.

In the spirit of Jesus we pray.  
AMEN.



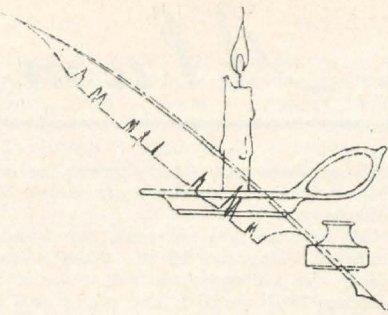

# footnotes\*

What kind of magazine will you have?

That question has been pondered by editors of everything in print, but surely none approaches it with more concern—and no little trepidation—than a new editor of the LAMP, keenly aware of the fine traditions of this magazine and the fact that you thousands who receive this official Delta Zeta magazine are a very special group of readers.

The purpose of the LAMP, as we see it, is to serve you and to serve Delta Zeta—to inform, to inspire, and yes, to entertain, since unless it invites your attention in the first place it may have little chance to do anything more.

So, how may we best serve you?

We really do want to know.

A lot of ideas are on the fire (some of them may come out half-baked, and we want to know that, too!)—an idea exchange, interesting bits of DZ history, a look at the houses which DZs call home, a Greek exchange, visits with some top chapters to see what makes them tick, and get-acquainted sessions with the officers who direct DZ's course (and whom we wish more of you could know personally—they're such nice people!)

But what would *you* like to see added, emphasized, eliminated or changed?

After all, an editor has to change a few things, just to keep her hand in and feel like an Editor, but we do hate to have you completely at the mercy of such whims. We don't promise to answer every letter (it's just possible that a few thousand of you may want to get in a word), but we do promise to read them all eagerly and attempt to synthesize them into the best possible LAMP for you. It's *your* magazine—and it needs your ideas as well as your copy (neatly typed, double-spaced, and in on time!)

Consider the floor open for discussion.

## Of Coffee Grounds and Founders

Sometimes the littered office floor seems as interesting as what goes over the desk and to the printer. There are always bits and pieces left over which the editor would still like to impart to the reader.

One such is the regret at being unable to use some lovely pictures sent by Alpha Chapter of D.S.E. (and isn't it nice that they're still Alpha Chapter of DZ at Miami!) for the story on Dr. Benton and Dr. Minnich. They were color slides which the LAMP is unequipped to reproduce.

Another is an interesting tale by Alfa Lloyd Hayes concerning a visit to Cincinnati when she was about 18. She writes:

"We heard about a certain person who told fortunes by reading coffee grounds. We went to see her, and after waiting about two hours (which seemed like forty) we were admitted into the presence of a woman with a mystical appearance. She told me many things which have since come true. One, in particular, was this—She said I would do something which would cause me 'to be known from coast to coast.' . . .

"Later, when I entered Miami University, I was determined to found a sorority, because Miami was the mother of Beta Theta Pi, Phi Delta Theta and Sigma Chi—so why not the mother of a sorority! I had almost forgotten about the experience in Cincinnati—but since, I have often wondered!"

## Killarney Roses to These:

Out of the toil and turmoil which produced this "first" issue, one conviction emerged quite clearly: The editor's name should not adorn the masthead in solitary splendor, for it takes many people to make a LAMP. A deep bow, then, to those editors and presidents who took time out from summer vacations to get in their chapter news, and to the wonderful officers, chairmen—indeed, to everyone—who responded so quickly and generously to cries of "Help—and be quick about it!" as that first deadline bore down with what struck us as extremely unseemly haste.

A special thank you to Margaret Ringer Rice, who compiled the magazine refund story and Delta Zeta Album. Having been roped in by virtue of her proximity (a five-minute hop in

(Continued on page 54)



# NEWS OF THE *Alumnae*

## ALABAMA

### Birmingham

The Birmingham Alumnae and Alpha Pi chapter were hostesses for Alabama State Day, April 27, at the Dinkler-Tutwiller Hotel. Jane Hollis Meherg, A I, served as chairman and was most ably assisted by Jane Barnett Vann, A I, Elaine Smith Koeritz, A I, and Elizabeth Scoggins Johnson, A II.

During registration, incidentally, the largest attendance recorded for an Alabama State Day, coffee was served by the Birmingham Mothers' Club. The alumnae and college chapter members gained valuable information from the morning work-shops and were further stimulated by Augusta Piatt Kelleway's luncheon talk on "The New Look in Delta Zeta." Seated with Gus at the speakers table were such Delta Zeta notables as Polly Stout, Peg May, Gertrude Meathingham, and Amaryllis Barnes. At the conclusion of the program, the annual State Day Awards were made, the Bain-Bishop cup was won by Beta Xi Chapter and Norma Prator, A I, received the "Miss Alabama" cup.

Under the leadership of our new president, Mildred Brinker McClellan, A K, and the chairman of the Night Group, Virginia Goodwin Curlee, A II, the Birmingham Alumnae are looking forward to an active coming year.

LISBETH INNIS FRANCIS, *editor*



AUGUSTA PIATT KELLEWAY, *director of alumnae and speaker at Alabama State Day*, offers congratulations to Norma Prator, A I, recipient of the "Miss Alabama" cup and Margaret Cruse, president of Beta Xi, who accepted the Bain-Bishop cup for her chapter.

### Montgomery

State Day was held in Birmingham April 27. Montgomery alumnae attending reported a very successful State Day. One of the guest speakers, Augusta Piatt Kelleway, A II, national director of alumnae, paid our chapter a visit on April 30. A dinner party at the Montgomery Country Club was held in her honor. We were especially delighted to have her as many of our members are Alpha Pi.

Polly Landers Owens was president of city Panhellenic this year.

Our current philanthropic project was furnishing

refreshments and entertainment for one of the wards at Maxwell Air Base Hospital; Helen Malone Collins was chairman.

A rush party is planned for August 17, with a rush caravan composed of the three Alabama college chapters. The college girls will serve as hostesses and the alumnae will furnish the place and refreshments.

Newly elected officers of the Montgomery Alumnae Chapter for 1957-58 are: president, Mary Maroon Sullivan; vice president, Marion Bailey Richardson; recording and corresponding secretary, Martha Price; treasurer, Wynn Harris; Panhellenic delegate, Dorothy Cason Peacock.

MARY MAROON SULLIVAN, *President*

## CALIFORNIA

### Chico

Our work is centered around the activities and needs of the Delta Chi collegiate group. We assist by offering homes for their meetings, dishes, food and waitress duties for their many teas and parties. We are currently purchasing crystal creamer and sugar sets and silverware for them.

In February we honored the graduating seniors at a salad luncheon. At the Mother-Daughter Luncheon, sponsored by the Alums, we presented Seniors Barbara Schaller Mann and Tomella Russell with Delta Zeta Lamp bracelets in honor of their high scholastic standing in college.

Our philanthropic project is providing gifts, cards, letters and a yearly allowance for a patient at the Carville Hospital.

Although our group has been in existence 29 years, many new things were experienced this last year with the Delta Zetas. The activities were lead by Norma Shepard Carter, president; Vernita Whisman Swartz, vice-president; Bernice Cordoza Hill, secretary; and Vera Stolp Nugent, treasurer. The climax of the year was the receiving of the Alumnae Chapter Charter this spring at the State Day in Berkeley.

Our recent election revealed that the work of the group will continue under the guidance of Jean Dunning Rolls, president; Kay Thompson, vice-president; Bernice Hill, secretary; and Lorraine Lynch Christenson, treasurer.

NORMA CARTER, *president*

### Fresno

Our alumnae chapter in Fresno has just completed a busy and profitable spring.

The first event on our calendar during the season was the annual luncheon and fashion show, which was held at the Fort Washington Beach Country Club, March 2. Approximately 100 alumnae attended this gathering. The initiation of twenty-five former Delta Sigma Epsilons into Delta Zeta, which preceded the luncheon, made us especially happy.

Our dinner honoring the nine prospective graduates of Fresno State College, Epsilon Epsilon chapter, was held in May at the home of Cora Wolf Saunders, E E. During the evening the seniors were welcomed into the alumnae chapter, after being presented with silver ash trays bearing the Delta Zeta insignia. Dolores Smith was awarded the Margaret Thomas Scholarship Trophy for outstanding achievement during the past year. The following officers, elected at the April meeting, were



installed at this time: Margaret Dement Cottrell, A I, president; Barbara Horton Smith, E E, vice president; Joan Hedger Steinle, E E, secretary; Annabel Lamb Cunningham, A, treasurer; Cora Wolf Saunders, E E, and Lois Holdren Corba, O, Panhellenic delegates.

We've a new list of assistants to aid Peggy Copland Holmes, E E, who is the CCD; they are Irma Grosse, E E; Margaret Murphy, E E; Josephine Gerrick Hinkley, M; Hedwig Ballaseyus Wheaton, M; Nancy Farnesi Sciacqua, E E; LaVerne Peterson Spencer, E E; Nancy Green Kemmer, E E; Jean Worman Keller, E E; Evelyn Campbell Buchanan, E E; Lillian Boll Potts (Santa Barbara State); Pat Collins, E E; Shirley McGrew Carlson, E E; Morva Brautigan Taylor, E E; Madge Hopper Manlove, E E; Marjorie Brown, E E.

JOSEPHINE GERRICK HINKLEY, *editor*  
MARGARET DEMENT COTTRELL, *president*

## Glendale-Burbank

Glendale-Burbank had many activities in the past six months including interesting meetings, the Southern California Council Benefit, Panhellenic Style Show, initiation of Delta Sigma Epsilon and State Day.

Beginning in January, we met at the home of Alice Chapman, A I. Instead of a program, favors were wrapped for the Southern California Council Benefit, which was a most successful affair in February at the Beverly-Hilton. The Metabolic Clinic and Gallaudet College were recipients of generous checks. Helen Scouller Hagen, A I, was our hostess in February and we enjoyed a talk by their house guest, a young exchange student from Portugal in the U. S. with the American Field Service. Helen gave the program at the April meeting, another of her fine book reviews.

In March, we met at the new home of Chesterine Gladstone Cordelle, A I. Betsy Bradley Leach, A I, National Director of College Programs, gave us details on the merger with Delta Sigma Epsilon. Betsy, Violet Osborn Kearney, M, and Kathryn Plopper Shorb, II, and CCD of Alpha Chi participated in the initiation service at the Elks Club in May. Glendale-Burbank was happy to hold alumnae initiation at the home of Geraldine Monnastes Moore, M, for Martha Wylie Sudlow, Winifred Jones Estey, Doris Raber Chamberlin, Marjorie Weaver See, Carol Wheeler Hosier, Elizabeth La Fayette Fay, Thelma Horn and Irene Colcord.

Carla Bisno Goodrich, A X, entertained at the April meeting. Carla has served as Southern California Council treasurer and did a splendid job on the Benefit and State Day. She is our newly-elected president, and other officers who will serve with her are Alice Chapman, A I, programs; Hazel Helbig Geyer, A X, hospitality; Jeanne Fligg, K, recording secretary; Bobbie McClure Parsons, M, corresponding secretary; Evelyn Barr Sissons, M, treasurer; Anne Hartman Thomas, A I, LAMP editor.

Glendale Panhellenic had its annual scholarship style show in April at Oakmont Country Club. Jean Wood Fry, A X, was our model. Gerry Welch Manning, M, who has been our delegate, moved to San Francisco and we all miss her. A farewell party was given at the home of Betty Jones Reep, A X. Gertrude Ostendorf Fraser, O, is our new delegate.

Recognition has been given to Christine Fee McGlasson, E, for her volunteer services to the Los Angeles County Heart Association in the form of a bronze award. Chris also did fine press coverage for the Council Benefit.

Bess Hughes Dickinson, A I, has the distinction of being the only Western member of the United Christian Church Missionary Board of Trustees.

Our busy year closed in June with the usual husbands' dinner at Brand Park.

ANNE HARTMAN THOMAS, *editor*  
BETTY JONES REEP, *president*

## Long Beach

To acquaint members and husbands, Lillian Carattini Barna, social chairman, planned a "Winter Frolic" dinner dance in January at the Balboa Bay Club. Twenty-five couples attended and it was a lovely affair.

A lavish "Flame Fantasy" fashion show, sponsored by the Southern California Council was held at the Beverly Hilton Hotel, with our group participating. The proceeds were given to the Diabetic Children's Foundation and Gallaudet College. Through the efforts of Jean Davis, M, our capable ways and means chairman, we added \$213 to the treasury by giving a successful rummage sale. With the proceeds from our various moneymaking projects all year, we were able to give \$100 to the Student Aid Fund at Long Beach State College, and to a needy patient at Carville Hospital, monetary aid as well as notes of cheer.

Our May meeting was cancelled that members might attend Southern California State Day and Workshop in Santa Monica. As Southern California Province Director, Frances Igo Gregory, A X, was general chairman of the event.

In order to plan and coordinate the over-all alumnae activities for the coming year, the old and newly-elected officers attended a brunch given by the retiring president, Mabel Sawyer Colton, A A, and vice president, Gloria Soleme Cuzzolina, B O. New officers are president, Lillian Carattini Barna, I H; vice president, Loraine Holtz Nichols, Z; secretary, Mary Ann Haney, A A; treasurer, Hazel Gifford Fisher, H. These officers were installed at our June brunch. Honored guests for the day were graduating seniors from nearby colleges, as well as two new members to Delta Zeta from Delta Sigma Epsilon who were initiated at Southern California State Day. They were Mary Lee Lynch Hand, A X; and Joane Stumph Bramson, E Z.

Other activities involving our members are: Esther Ballard Thompson, president of her PEO Chapter; Gloria Soleme Cuzzolina, president of Los Altos Lady Lyons; Mabel Sawyer Colton, A A, recording secretary in Soroptimists.

VEDA NICHOLS WELLS, *editor*  
MABEL SAWYER COLTON, *president*

## Los Angeles

With memories of successes of the past fiscal year still fresh in mind, the new executive board of the Los Angeles Alumnae Chapter met in May to plot a course for the ensuing year that would lead to new satisfactions and triumphs. Lillian Bennett, president elect, found enthusiastic support for 1957-58 events in her staff, which consists of Elaine Blaubach, vice-president; Dorothy Rubin, recording secretary; Lowell Spiedel, corresponding secretary; Ruth Rodriguez, treasurer; Evelyn Paxton, historian; Evelyn Harms, Panhellenic delegate; Ada Gamble, Panhellenic alternate.

New officers were installed in April at a luncheon bridge at the home of Grace McKnight, who was graciously assisted by Margaret Gardner, Helen Kellum, Vesta Mawe, and Mary Alice Williamson.

One of the most colorful recent events to come to mind is the Flame Fantasy, the luncheon benefit sponsored by the Southern California Council of Delta Zeta, at the Beverly Hilton Hotel in February, a project which netted approximately \$5,600. The fashion show featured the spring showings of leading California de-



signers. Philanthropies being furthered by the receipts are the Los Angeles Diabetic Camp for children, the Uni-Betic Camp sponsored by the Los Angeles Metabolic Clinic, and Gallaudet College.

A film on Gallaudet, incidentally, was shown the twenty-three guests of the Christmas Party—a dessert for which Mae Orton was hostess. Co-hostesses for this seasonal get-together were Lillian Bennett, Jane Griffiths, Gladys Marquardt, and Kay Schmidt.

In line with chapter custom, husbands were honored guests at the March supper. They were given a chance to show their skill at cards during the evening. Rowena York was hostess, assisted by Geneva Baird, Josephine Hindman, Kay Hoffman, Virginia Hurd, Eleanor Maher, and Ruth Rodriguez. A particularly attractive event, which time will reveal, is being planned for the husbands next March.

The June meeting was held at Ruth Dean's, for which some excellent pictures of the Grand Canyon were the special attraction.

The new calendar for the Los Angeles Alumnae Chapter indicates that there will be a fresh approach to favorite traditions in the year ahead.

LILLIAN BENNETT, *president*

### **Mt. Diablo Area**

New officers recently elected to serve the Mt. Diablo Area Alumnae Chapter are Meg Goeppert Cunha, M, president; Cathy Reid Bedecarre, M, vice president; Liz Slater McCarthy, M, recording secretary; Dorothy Kechely Mark, M, corresponding-secretary; Doris Condon Conser, M, treasurer; Lu Blancarte Burgess, M, LAMP editor.

Starting off her term as president, Meg Goeppert Cunha entertained with a luncheon honoring Mrs. Joe Y. Leveton, of Portland, Ore., Director of Region Six. Members enjoyed a colorful buffet served in Meg's beautiful garden in Lafayette in May.

On the social side, a Valentine potluck supper was held at the spacious Walnut Creek home of Augusta "Gus" Piatt Kelleway, A II. Couples attending wore home-made hats depicting song titles. Our husbands showed real ingenuity, among the more clever being a child's toy stove topped by a cardboard house ("Home on the Range"), and a creation of banana peels, paper sacks, drinking straws and other litter ("Theme from Picnic"). The traditional swim party and steak barbecue was again held at the lovely Walnut Creek Home of Ann Beeman Weatherbe, M, in July.

The chapter has adopted a male patient of Carville Hospital and will be cheering him with holiday remembrances and monthly letters.

A recent meeting was sparked by the appearance of a guest speaker, a famous local landscape architect, and members went home with many new patio and gardening ideas.

LU BLANCARTE BURGESS, *editor*  
MEG GOEPPERT CUNHA, *president*

### **Orange County**

Officers for the new year are Doris George Perlich, I, president; Barbara Jacobs Soros, B K, vice president; Florence Schultz Pettis, A A, secretary; Virginia Ball Mahan, II, treasurer; Margaret McCollim Newkirk, A X, publicity chairman.

In February Orange County alumnae were among those who attended the "Flame Fantasy" luncheon and fashion show held at the Beverly Hilton Hotel, for the benefit of the Unibetic Camp. The highlight of the May meeting held at the home of Doris George Perlich with Marjorie McClelland, I A, as co-hostess was the film on diamonds presented by her husband, Reynold

Johnson, a jeweler. Members were shown a quartet of one carat diamonds, taken from his display, illustrating the four cuts: emerald, marquise, pear-shaped, and round.

Plans for the summer included a potluck luncheon at the Balboa beach cottage of Ruth Wheeler and an evening with husbands attending the Tustin Summer Playhouse.

MARGARET MCCOLLIM NEWKIRK, *editor*  
DORIS GEORGE PERLICH, *president*

### **Palo Alto**

Palo Alto Area Alumnae installed new officers at the April meeting. They are: president, Joanne Burr Pfost, M; vice president, Marge Starr Tucker, M; secretary, Ruth McQueen Overton, I A; treasurer, Jan Nauman Hurst, B K; Panhellenic representative and alternate, Florence Anderson Gregoriev, M, and Maejel Allman Graf, X; LAMP editor and publicity, Lois Thomas Maclean, A A, and Ginny Heald Palmer, A A.

In January to swell the funds in our treasury, we held our annual white elephant sale. This is always much fun. In May, we again combined fun and money raising by selling a block of theatre tickets for a performance of "Doctor Knock" presented by the Palo Alto Community Players. With the profits from this theatre project, we are happy of the opportunity to send a needy little girl of eleven to summer camp for two weeks. Our little Mexican ward has both poor eye-sight and impaired hearing. We shall provide her necessary equipment, clothes and fee for two weeks at the Imelda Camp for Handicapped Children on the Russian River just north of San Francisco.

Another project we undertook in March, was the mending of children's storybooks which had been discarded by our public library. These we packed and shipped to an elementary school in the Philippines to start their library.

Our May meeting was held with the girls in the chapter house at San Jose State College.

Within the past few months, we have been happy to welcome as members several new Delta Zetas who were members of Delta Sigma Epsilon.

LOIS THOMAS MACLEAN, *editor*  
JOANNE PFOST, *president*

### **Pasadena Foothills**

We are truly proud of Frances Burpee Jones, K, who has very ably held the position of Pasadena Panhellenic president during the past year. At a Panhellenic luncheon in May the members of this fine organization all paid very high tribute to her.

Another of our members who has been a real credit to our name is our now past-president Dorothy LyVere Hitchcock, M, who was responsible for all the beautiful door prizes presented at Delta Zeta's renowned Flame Fantasy held at the Beverly Hilton Hotel in February. We are indeed sorry to lose her to the Sacramento Alumnae Chapter. She, as well as such outstanding members as Isabel Piedade Beckmann, I B, Lois Hager Concelman, O, and Janet Lemen Allison, B K, have all moved from our area this past year.

Also in February, we gave our customary Valentine luncheon to the members of the Pasadena Braille Club.

In March we held our second annual Spring Dinner Dance at the Huntington Sheraton Hotel. The theme being "How High the Moon," the ballroom was very beautifully decorated with crescent moons and twinkling stars by a most efficient dance committee headed by Patti Volbrecht Phillips, A X. It was a huge success, many tickets having been sold to outsiders, and we



were thus able to donate a generous gift to Gallaudet College from our proceeds.

We brought our very busy season to a close with a benefit bathing suit fashion show and dessert in July.

NORMA WATERHOUSE BOEN, *editor*

PATTI VOLBRECHT PHILLIPS, *president*

### Sacramento

The following officers have been elected to the Sacramento Alumnae Chapter: Marjorie Hinshaw, president; Marge Brownell, vice president; Tina Taggart, secretary; Beverley Bender, treasurer; and Erleen Culver, historian.

In March fun was had by all at a dinner dance held at the River Yacht Club. Arrangements were very capably handled by our general chairman, Marge Brownell, while Marge Hinshaw and Coralie Ainsworth took charge of the decorations.

Genevieve Leveton, director of Region Six, was our honored guest at a luncheon in May. Some of our group spent the remainder of the afternoon with her and made a tour of the Star King School. They ended the day with dinner at the Senator Hotel just before Genevieve's departure. A few weeks later Bunny Gale was the speaker at our annual spring luncheon which was held at Sam's Ranch Wagon.

Elk Grove was the place chosen for our family picnic on June 2. Every one enjoyed this informal affair so much that we hope to make it a yearly event.

The lull of summer was dispelled by a barbecue for husbands and wives in August at the home of Lucy Grimmesy.

IRENE O'CONNELL, *editor*

MARJORIE HINSHAW, *president*

### San Diego

San Diego Alumnae began the New Year with the largest paid membership in its history and are hoping to renew the flame in more of its sisters this year. Interesting and worthwhile activities are being planned again this year to keep our family growing. Greater attendance at meetings is our goal for the year.

In the past few months we have done many interesting things. In March we co-hosted with Kappa Delta the City Panhellenic meeting. Carrying out a desert theme was done with the help of Margaret Bryant and Lois Lorenzen Quiett, I O. Also in March we worked with the initiates and Mothers' Club in planning a very successful Open House at the new sorority house.

A new bridge tournament has been begun for the new year. Last year's winners were Viola Sommermeyer and Bea Dalrymple Bowers. This tournament turned out to be not only a good social time but a money making venture also. A canasta tournament is being planned also for this year.

Working together with the initiates and Mothers' Club we held our annual dessert-fashion show in April. It was a huge success and this year featured fashions for the toddler on up to the "Ladies."

Installation of officers was held in April. These include: Marie Brenn Fulkerson, president; Donna Isaak, vice president; Joan McCollom, recording secretary; Gloria Paluch, corresponding secretary; Thelma Johnson Carr, treasurer; Lois Ybarra Stanford, Panhellenic rep.; Lois Seymour Canzoneri, chapter editor; and Delta Boren, bulletin editor.

Traveling to State Day in Santa Monica May 4-5 were eight San Diego Alumnae. Southern California Alumnae have accepted our invitation to hold the 1959 State Day



These members of Delta Sigma Epsilon were initiated into Delta Zeta at San Diego last winter. Back row—Mary Hill, Frances Taylor, Gloria Paluch, Pam Carroll, Grayce Reutter; second row—Dee Burbank, Jane Winters, Marcia Hedges, Margaret Wright; front row—Margaret Bryant, Mary Evelyn Naylor.



in San Diego, the first State Day to be hostessed here in San Diego.

The May meeting was the annual Senior luncheon which honors the June graduates at San Diego State College. Planning this were last year's graduates, Joyce O'Connor Loritz and Joan McCollom. Those honored were Dorothy McCollom, Sherina Hegland, Donna Isaak and Luan Boynton Schirmer.

This past year gifts were made of a much needed piano to our local philanthropy, the Hillcrest Receiving Home for Children and also a much needed desk to the new sorority house.

LOIS SEYMOUR CANZONERI, *editor*  
MARIE BRENN FULKERSON, *president*

### San Fernando Valley

Our first big event of this spring season was a combination of business and pleasure. The March meeting was held at the home of Anita Neimier Bolger where our regular business meeting was combined with a hobby show. All of our members brought and discussed their hobbies. It proved to be a most delightful evening.

Barbara Templeton McLaughlin was hostess for our April meeting. Election of officers was the main business of the evening. The new officers for the 1957-58 term are: Celeste Budd Kostanick, A Ψ, president; Barbara Templeton McLaughlin, M, vice president; Margaret Bringman Deter, A X, recording secretary; Elvera Reimer Schmidt, II, corresponding secretary; Gwen Warren Jones, M, treasurer; Shirley DeRousse Palmer, K, LAMP editor and publicity.

Most of our members were able to attend and enjoy the activities of State Day which was held in Santa Monica this year. Later in May at our regular meeting, Vera Snyder Cummings opened her home for our pot-luck supper honoring former Delta Sigma Epsilon members who had been recently initiated. Lots of wonderful food, a short business meeting, and a round of games all combined for a most enjoyable evening.

The Alpha Chi chapter house was the setting of our June meeting. Husbands were invited to attend this meeting. Dr. Huey Louis Kostanick, guest speaker for the evening, showed colored slides and gave a lecture on countries behind the Iron Curtain, where he visited last summer. Not only is Dr. Kostanick a professor at U.C.L.A. but he is also the husband of our president, of whom we are all very proud. Refreshments climaxed this entertaining evening.

We are looking forward to a few get-together parties this summer, and then back to a busy term in the fall.

SHIRLEY DEROUSSE PALMER, *editor*  
CELESTE BUDD KOSTANICK, *president*

### San Francisco—Bay Cities

In March a very successful Silent Auction benefit was sponsored by Alpha group and brought in over \$600. This will be used to redecorate and recover the chapter house furniture.

On April 27 and 28 we were hostesses to over 250 Delta Zetas from Northern California for the annual Province Workshop-State Day. Martha Burde was general chairman and Eleanor Atterbury Corten was program chairman. Two busy, happy and profitable days were enjoyed by everyone.

At recent ceremonies Elsie Hess, Pearl White and Helen Silvius presented Herrick Hospital with a check for \$250 to be used in conducting research with the oscillator towards saving the hearing of infants too tiny to test with regular hearing instruments. This machine is the first of its kind in the country, was only recently finished and bears a bronze plaque with the information that it was donated by Delta Zeta. Several babies have



*Virginia Ayer Brobst, Lisette Reinle Gilmore, chairman; and Edith Allen Brown admire some of the articles collected for San Francisco-Bay Cities successful silent auction held in March.*

already been treated and are now on their way to complete hearing ability.

Our spring elections find us with a new corps of officers: Fran Grimes Nicol, M, president; Maxine Rockwell, vice president; Roberta deBellis, recording secretary; Patricia Parlier, corresponding secretary; Betty Humphrey Craig, treasurer; and Nell Templeton Harman, registrar.

ALMEDA GILKEY, *editor*  
FRAN G. NICOL, *president*

### San Jose

An initiation dinner was held at the Red Coach Inn honoring the recently elected officers: Barbara Downs Manning, president; Nadine Grasso Seedall, vice president; Louise Lapp Grattan, secretary; Jackie Morency Edson, treasurer; and Nancy Kelley Smith, LAMP editor.

At our April meeting we chose the Westwood School for Hearing as our local philanthropic project.

The alumnae and collegiate members worked in conjunction to give Mrs. Ruby Stitzel, retiring housemother for Gamma Lambda chapter, a tea held at the sorority house. Invitations were extended to all Gamma Lambda alumnae.

Patricia Gale Faltersack and Nancy Kelley Smith were in charge of a Rose Dance held at the La Rinconada Country Club in May.

A dessert and bingo party was recently held for the graduating seniors at Barbara Gale Richter's home.

A luncheon was held by the alumnae at Mariani's in honor of the affiliation of Delta Sigma Epsilon into Delta Zeta Sorority.

During spring semester the Gamma Lambda members received trophies for top scholarship, ugly man contest, and third place in pushcart parade. Barbara Grasso was chosen an outstanding woman in the senior class of '56-'57.

The group is now formulating plans for a family picnic to be held in August.

NANCY KELLEY SMITH, *editor*  
BARBARA DOWNS MANNING, *president*



## Santa Barbara-Ventura

This has been a busy year for the Santa Barbara-Ventura Alumnæ, for after the merger of Delta Zeta with Delta Sigma Epsilon we found ourselves with a college chapter (Delta Psi) on the Santa Barbara campus.

Our first step was a tea at the chapter house for the DSE alumnæ in order to get acquainted and in hopes that all would join Delta Zeta. Since that time we have helped with three initiations which have added about thirty to our group.

Another "first step" was the gift of a Delta Zeta sign to the chapter house. We helped the chapter with rushing as well as with the three initiations.

In December, twenty-five of us met at the Palms Hotel in Carpinteria for our annual Christmas dinner and exchange of white elephants. It was our privilege to have as our guest and speaker our National Scholarship chairman Mrs. C. W. Brown from Orinda.

This spring in cooperation with the Delta Psi chapter and their mothers we held a two day rummage sale which was a great financial success. Chairman Lois Culderwell Gadsby, Δ Ψ, reported enough had been made to finish paying for the furniture which was purchased for the chapter house a year ago.

We have corresponded with and sent a small monthly contribution to a patient at Carville who has recently been released. We are, of course, very happy for her.

At our June business meeting we had as our guest Mrs. C. C. Witmer who recently accompanied a Chinese boy to Carville. She told us of her experiences while she was there.

Officers for the coming year are: president, Dorothy Montgomery Keith, M; vice president, May Barnes Allison, Δ Ψ; recording secretary, Mary Brummitt Johnson; corresponding secretary, Diana Harder, Δ Ψ; treasurer, Lodie Clark, Γ X; historian, Joan Schmitz Levy, Δ Ψ; LAMP editor, Helene Hoffman Thomas, M.

A great deal of credit is due to Dorothy Keith for her splendid leadership during our year of readjustment and to Cleone Pierce Schreck, M, who is CCD for Delta Psi.

Our annual June patio luncheon at the home of Doris and Betty Wentworth, M, in Ojai, was our last social event until fall.

HELENE HOFFMAN THOMAS, *editor*  
DOROTHY MONTGOMERY KEITH, *president*

## South Bay

Concluding a year of interesting activities, South Bay Alumnæ installed the following officers for 1957-58: president, Mrs. Mitchell Gilbert; first vice president, Mrs. George Furtado; second vice president, Mrs. Harry Davis; secretary, Mrs. William Haggarty; treasurer, Mrs. Eldon Wright; historian, Mrs. Elton Wisdom; Panhellenic representative, Mrs. Philip Downing; publicity, Mrs. L. E. Ivins.

Louise Hanna, A I, highlighted the evening's program with "Trends in Fashion."

Summer meetings included tips on gardening and the annual husband's night barbecue.

South Bay Alumnæ, through the direction of Mrs. Philip Downing, prepared two hundred identification cards for guests at the annual Panhellenic tea and fashion show for graduating high school seniors.

Latest philanthropy is corresponding with a patient at Carville and furnishing her with small gifts.

Fund raising projects for the summer months include Christmas card and stationery selling.

MARION WISDOM, *editor*  
EUNICE GILBERT, *president*

## Whittier

Whittier Alumnæ group celebrated the first year of our charter very successfully. We started off the year with an outdoor potluck supper at the home of our president, Mrs. Margaret Tune, X. As the holiday season came around we got into the spirit of it by having a florist demonstrate flower arrangements for the holidays. February was a full month for our group. We helped make the beautiful moths and butterflies that hung as mobiles at the California-Delta Zeta Flame Fantasy Fashion show and Benefit show for the Metabolic Clinic.

Later in the month we attended a play at the Pasadena Playhouse with our husbands and refreshments afterwards at our Philanthropic chairman's house, Mrs. Mary Ellen Edmiston, A A.

Election of officers came in April and we are very proud of our new officers; president, Mrs. Ruth Bonde, A X; vice president, Mrs. Pat Jamison, M; secretary, Mrs. Wetzeler (Delta Sigma Epsilon); treasurer, Mrs. Joann Spaur, B T; Panhellenic, Mrs. Jean Perry, M; editor and publicity, Mrs. Peggy Smaby, A X.

We were also hosts to the newly organized alumnæ chapter in West Covina. California State Day saw some of our Delta Sigma Epsilon members initiated into Delta Zeta Alumnæ.

As the year was coming to a close one of the outstanding programs of the year was Mrs. Marion Hodge's color slides of her trip around the world. Her pictures of Asia, the East Indies and Europe made us all want to go right out and buy a plane ticket. Although we are not meeting in the summer months we do plan to get together in August and have a family picnic at one of our local parks.

PEGGY MCCLURE SMABY, *editor*  
RUTH BONDE, *president*

## COLORADO

### Ft. Collins

Fort Collins Delta Zeta Alumnæ Association has had a busy and interesting year.

We assisted members of Beta Sigma with fall rush and were guests of the chapter for the Christmas Party. The Alumnæ and Mothers' Club gave the house table cloths and dishes as Christmas gifts.

Three alumnæ of Delta Sigma Epsilon were initiated into Delta Zeta at the chapter house. Our new members are: Mrs. F. D. Rickard, Mrs. Louis Vidakovitch and Mrs. D. R. Roscoe.

Several of our members met with alumnæ of Cheyenne and Greeley at the chapter house in Greeley for a most enjoyable evening.

At our last meeting of the year the graduating seniors were honored at a breakfast at the home of Mrs. H. D. Harrington. Following the breakfast the seniors were initiated into the Alumnæ group and each senior was presented with a pink rose.

MIRIAM BEACH, *editor*

## CONNECTICUT

### Hartford

A varied program was offered to Hartford Alumnæ this year—everything from a successful money-making toy party to a speaker on gardening.

At our December meeting, we were pleased to have as guests Charlotte Schultz and JoAnn Jones who represented the undergraduate chapter at the University of Connecticut. After the girls filled us in on activities and rushing on the campus, we enjoyed a potluck sup-



per. (Many months have passed, but the memory of that lasagna lingers on.)

Spring came and found State Day Chairman Joy Bacci on the telephone from dawn to dusk. Everyone worked diligently for weeks, but it was well worth it, as the attendance record was shattered and all agreed that they had a wonderful time. This year, our group awarded a trophy to JoAnn Jones, past president of Gamma Beta, in recognition for her outstanding contribution to the UConn Chapter.

The most popular social affairs on our calendar—a progressive dinner with the men in our lives and a family picnic—took place in May and June and, as usual, were loads of fun.

Our philanthropies included the Swimming Pool Drive of the Mansfield Training School and Carville. The grab gifts from our Christmas supper went to inmates at Middletown Mental Hospital. We also sent two used hearing aids to the Mystic Oral School.

Officers for 1957-1958 are president, Mrs. Lawrence Carter; vice president, Mrs. Gordon Weymouth; recording secretary, Mrs. Robert Hunter; corresponding secretary, Mrs. Raymond Paine; treasurer, Mrs. Julius Bacci; Panhellenic delegate, Mrs. William Dunn; alternate, Mrs. John Higgins; ways and means, Mrs. Stanley Blaschik; hospitality, Mrs. Leonard Bowza; publicity, Mrs. Frederick Schneider; and LAMP editor, Mrs. John Jobson.

HELEN PAVLOV JOBSON, *editor*  
DOROTHY O'BRIEN CARTER, *president*

## DELAWARE

### Wilmington

Shirley Abbott Patterson (Buffalo State Teachers College) has had a second children's story accepted for publication, this time by *Humpty Dumpty Magazine*. She recently served on the committee for the Opening Day Parade at the Children's Zoo and was decorations chairman for the Harlan School PTA Frolic.

Charlotte Mickel Catton, Θ, is vice president of the Wilmington Zoological Society. Last fall when her husband was sent to Europe on a business trip, she went along and managed to visit a number of the zoos in different European cities, bringing back new, fresh ideas which may some day be applied to our local zoo. Charlotte is also Chairman of the S.P.C.A. Committee on Rabies Control and a member of the State Steering Committee for same, both of which are cooperating with the Board of Health in running rabies clinics for animals. The Heart Fund Drive found her serving as an area chairman.

Gallaudet College was sent \$20.00, proceeds of the Benefit Bridge held in February. We donated sewing materials, patterns, and accessories to the Florence Crittenden Home. The Wilmington Panhellenic gave the profit from the annual dance to the Home this year to be used to rent typewriters so the girls there could have typing lessons. We have enjoyed the letters received from our adopted patient at Carville thanking us for the monthly allowance and letters which chapter members take turns writing to him.

At our May meeting the chapter decided to take definite steps toward providing a hearing aid fund. Money raised by our annual White Elephant sale (which netted us \$33.00 this year), a Benefit Bridge for which Marie Denison Schreyer, Δ, graciously offered her home, and individual pledges which each member has promised to make (we set a "Fifty Cents to the Sky Limit") will be set aside for this purpose.

Newly installed officers are: Eleanor Hansen Nichols, T, president; Elsa Knudsen Wilfert, E H, vice president; Charlotte Day Fehnel, E H, secretary; Leona Rouss

Lucha, B, treasurer; Marianne Belding Willing, Θ, LAMP editor; Nancy Aldrich, A A, publicity.

MARIANNE BELDING WILLING, *editor*  
ELEANOR HANSEN NICHOLS, *president*

## DISTRICT OF COLUMBIA

### Washington

The Washington Alumnae Chapter held a Fashion Show and Benefit Bridge in April at the Hecht Company Auditorium in Silver Spring, Maryland.

The showing, arranged by Mrs. Terry Dahly, Fashion Coordinator of the Hecht Company, featured the complete story of the 1957 Spring Fashion Trend from sports Co-ordinates right through "after-five-Fashions."

Betty Covell was Chairman and her Co-chairman, Pat Proctor Ciazza was also one of the loveliest of the models. There were door prizes and delicious refreshments which were enjoyed by a goodly turn-out of Delta Zetas and their guests.

The union of two national sororities, Delta Sigma Epsilon and Delta Zeta was observed in this area by the initiation of 29 Delta Sigma Epsilon Alumnae by Alpha Delta Chapter of George Washington University, on April 7, at the residence of Mrs. C. Donald Schoolcraft. A delightful tea and reception followed the initiation.

The annual April business meeting was held at the home of Mrs. Lawrence F. Cook. Nomination and election of officers followed the business meeting. Mrs. Cook's home was tastefully decorated by floral arrangements which she had made up and an excellent committee provided just the right refreshments.

The twenty-fourth annual May Breakfast was held at the gracious University Women's Club. After a wonderful breakfast, there was an "Around the Tables" introduction, presentation of a pair of sterling candlesticks to our retiring president, Mrs. H. T. Cook; and the formal ceremony for incoming officers. This reservation was arranged through the courtesy of Marguerite Kellogg, a member of long-standing at the Club and the place and the breakfast and companionship of Delta Zeta's College Chapter and of the Alumnae were greatly enjoyed by all who attended.

MARY EDITH THOMSON, *editor*  
MRS. LEE MAXFIELD, *president*

## FLORIDA

### Orlando-Winter Park

Our alumnae wound up this active year with great plans for a wonderful year in 1957-58. We think we've elected a fine group of officers: president, Betty Shannon Tousey, A Σ; vice president, Ruth Buchanan Miller, Θ; recording secretary, Lois Lee Absher, A Σ; corresponding secretary, Rose Parapiglia, A Σ; treasurer, Ruth Wilkie McDonald, A Σ; Panhellenic representative, Betty Copps Grason, A Σ; recommendations, Mrs. Jack H. McElyea, B M.

We are proud of our Mrs. Joseph F. Brooks, A Σ, who was selected Province Director.

Panhellenic discontinued dances here in favor of bridge parties to finance their annual \$500.00 scholarship fund per year. But "we gals" have dancing feet so we gave a Δ Z dance exclusively. It was a big success so now many other sororities say they wish they could do the same alone. We plan to make it an annual affair.

RUTH BUCHANAN MILLER, *editor*  
BETTY SHANNON TOUSEY, *president*



## Tampa

Bebe Alonso and Carmen DePaula were elected to the University of Tampa Alumni Board of Directors.

From previous projects we accumulated sufficient funds to help purchase eight initiation robe patterns with material for Delta Beta chapter. A group of alumnae will sew them during the summer.

Our most successful chapter meetings have been: one at which we initiated several new members and one at which we installed new officers and welcomed several other new members, and announced new appointments for the coming year. We plan to hold some day-time, informal meetings during summer so that it will be more comfortable to attend in casual clothes and stay for swimming, and talking.

In May we had our annual Mothers' Day Dinner at the Hillsboro Hotel. It was a buffet dinner and forty-five reservations were made although a severe thunderstorm just prior to it flooded streets and prevented some members and pledges and their mothers from attending. Pledges from the University of Tampa Delta Beta chapter entertained us with songs they had composed as part of their pledge training assignment.

For our spring rush party we obtained the Pine Room of the MacDill Air Force Base Officers' Club. The party was catered by the club with a buffet dessert table serving two unusually delicious punches in our colors, beautifully decorated tea-cakes and tea-sandwiches. Rushees were presented with long stemmed Killarney roses as Vilma Zalupski led us in singing our closing party songs.

This party was successful because it was not prolonged. It lasted only an hour-and-a-half and was filled with fresh rushing and getting acquainted. There was no time for lulls and it closed at the peak of friendliness and gaiety. From this rush group our college chapter pledged its quota.

Louise Erk, Delta Beta, graduated from University of Tampa in January with the much deserved honor of *magna cum laude*.

FRANCES HAZELRIC, *editor*  
CARMEN DEPAULA, *president*

## ILLINOIS

### Chicago

Our benefit card party held in March was a wonderful affair. Betty Andrews (Chicago's nominee for 1957 Woman of the Year) was again a most gracious hostess. Words do not adequately describe the lovely atmosphere which has been created in the unusual combination home and school which Betty and her husband operate.

In April, the Chicago alumnae were hostesses for the annual Panhellenic Fashion Show and Tea Hour at Marshall Field's. Toni Hewes, who served as ways and means chairman, had charge of all the arrangements for this event.

The spring luncheon, our last large gathering of the year, was also at Marshall Field's. Margaret Griesel was elected president of the chapter. At this meeting we presented the scholarship award (money which was earned for this purpose during the year) to two Northwestern University students interested in working with the hard of hearing.

HELEN E. ANTOS, *editor*  
ELVIRA A. RAU, *president*

### Galesburg

The main business for the February meeting was planning for the initiation of the DSE group which was held February 17 at the Galesburg Women's Club

home. Thirty-nine members of Delta Sigma Epsilon were initiated into Delta Zeta. Three of the 39 initiates were members of the new Epsilon Omicron chapter at Western Illinois State College. They were Farrell Myers of Maquon and Janice Mason and Nancy Nolan of Kewanee. The ceremony was conducted by the Knox chapter and the Galesburg alumnae were in charge of the tea which followed.

Highlight of the March meeting was the drawing of tags from the "Green Door of DZ." The lucky ones to have numbers on their tags read informative items to the group on DZ's projects: 1—Carville, 2—Gallaudet College; and 3—Hearing Helps.

At the April meeting the former DSE alumnae were officially welcomed into the Galesburg chapter. The following officers were elected: Kayleen Hagberg Samuelson, E O, president; Joy Widmer Roberts, E O, vice president; Edith Dopp Bryngelson, N, secretary; Alice McCreary Malcolm, N, treasurer; Bertha Amy Metcalf, N, corresponding secretary. The new officers were installed at the May meeting.

Five senior members of the college chapter at Knox were entertained in May. Honored were Donna Sandquist, Jane Cuddeback, Sue Broderick, Nancy Dutton, and Morene Ordahl. Guests were Mrs. E. M. Tapper, Mrs. H. L. Bourdon and Mrs. T. R. Churchill, patronesses and Mrs. Ann Jeffries, faculty sponsor. Melodies from "My Fair Lady" were played during the dinner hour and also set the theme for the event.

Installation of Delta Zeta's 120th chapter, Zeta Alpha, was held at Bradley University, Peoria, Illinois, on May 18 and 19. The Galesburg alumnae were in charge of the tea Sunday afternoon which was held in the Wycoff Room of the Bradley Library. Punch and cookies were served to some 300 guests.

JOY ROBERTS, *editor*  
KAYLEEN SAMUELSON, *president*

### La Grange

To increase our contributions for Gallaudet College as well as the scholarship fund, we have had various popular items to sell at our monthly meetings. They include decorative sequined velvet ribbons for blouses, hand made tea aprons, pillow cases, elastic clothes lines and stationery, encouraged by the able sales efforts of Sarah Jane Badger Howley, A B.

An annual April luncheon and an afternoon of cards cleverly displayed our purchases of Delta Zeta napkins, coasters created into place cards and ash trays used for table prizes.

We took advantage of the opportunity and had a baby shower for Shirley Mencil Johnson, A B, and surprised her with a stroller at our regular May meeting.

A sandwich and dessert lunch, early in June, climaxed our regular season at the home of Elizabeth Thorson Muehlberg, A A.

The traditional "Men's Night" summer picnic at the end of June was held at the lovely new ranch home of Anne Elliott Snow, A T, situated in the center of their 40 Acre Sod Nursery in the La Grange countryside.

New officers for the coming year are president, Phyllis Shaub Sevcik, A B; vice president, Ruth Stamm Haug, Δ; treasurer, Rose Kohart Tetik, Γ M; secretary, Esther Dudley Swern, B H; LAMP editor, Dorothy Schlossman Ade, Purdue.

DOROTHY SCHLOSSMAN ADE, *editor*  
PHYLLIS SHAUB SEVCIK, *president*

### Urbana-Champaign

We have had two very interesting demonstration meetings. In March, we met in the lovely home of Mrs.



Jo Lee Stillwell where a designer from a local florist shop demonstrated pointers on arranging several types of bouquets. We were entertained at the April meeting by a talk on making hats at home.

Another outstanding meeting was our "Know Delta Zeta" night at which time Ruth Walsh Hyde and other members presented facts about each phase of Delta Zeta. In May, the alumnae were invited by the college members of Alpha Beta to the chapter house for dessert. The girls entertained with a rushing skit. This was followed by our regular meeting.

Alpha Beta graduating seniors were guests of the alumnae at a chicken barbecue party in the yard of Mrs. Wilma Birkeland. Crested pin boxes were given as mementos to the senior girls.

On May 29, a dessert bridge party was held to honor Mrs. Thea L. Bleser who is retiring as house director at Alpha Beta. Mrs. Bleser was initiated on June 9 at the same time as eleven former members of Delta Sigma Epsilon from various parts of Illinois. Coffee hour followed the initiation ceremony.

Gaily decorated pillows were made by the alumnae group to be used as favors for the overnight party during June rush week at Alpha Beta.

Plans were made for the family picnic held in July. The following officers were elected to serve for 1956-57: Mrs. Jo-Marie Guither, president; Mrs. Wilma Birkeland, vice president; Mrs. Alice Pampe, secretary; Mrs. Mildred Starr, treasurer; Mrs. Jo Lee Stillwell, publicity chairman.

GRACE DURHAM HITTLE, *editor*

## INDIANA

### Indianapolis

The 1957 activities of the Indianapolis Alumnae of Delta Zeta began on January 21 with a meeting con-

cerning Crossroads Rehabilitation Center. Mr. Al Cappi of the Indianapolis center was the speaker.

In February we had an interesting meeting entitled "Can You Remember?" with Mrs. A. J. Abrams of the Dale Carnegie School in charge. We learned some word association patterns in helping us to remember and we had lots of fun.

Our election of officers followed in March. Those elected were: president, Marjorie Brown Overman, E; vice president, Beth Bolton, E; recording secretary, Charlotte Oldham, A; corresponding secretary, Ruth Templeton Kirkpatrick, E; treasurer, Betty Breunig Dukes, Ψ; Panhellenic representative, Catherine Hicklin Romy, I; LAMP editor, Juanita Cahimer Arnold, Δ; publicity chairman, Barbara Lemons Medlicott, E; rush chairman, Betty Hupe Potter, E.

Saturday, March 23 was the date of Indiana State Day, the Indianapolis Alumnae serving as hostesses at the Indianapolis Athletic Club. Anita Brownlee Platte, A N, was chairman of the event. Three hundred fifty Delta Zetas of Indiana were in attendance at State Day. The luncheon was preceded by alumnae meetings and a college chapter meeting presided over by Dorris Pike Sliverthorn, Province Director.

Following the luncheon the theme for this gala occasion was "Education from Within and Without." The "education from within" was provided by alumnae reports of philanthropic projects from South Bend, Fort Wayne, Indianapolis, and Franklin. The chapter presidents of Delta, Epsilon, Gamma Chi, and Psi presented the college chapter highlights of the past year. There was a presentation of an alumnae charter to the new Muncie chapter by the new Indiana State Chairman, Veragrace Wass French, Δ. The Georgia Lee Hornung award, made by Judy Wear Eubank, E, was presented to the Epsilon senior with the highest cumulative

## DELTA ZETA SUBSCRIPTIONS

### ORDER FORM

**P.O. Box 725  
Concord, California**

Date..... 19....

Chapter or group to be credited .....

Address .....

Amount Enclosed \$.....

#### PLEASE PRINT

Name of Subscriber .....

Street .....

City and State .....

MAGAZINE .....

For ..... Years ☐ New ☐ Renewal ☐

Donor (if gift) .....

Street .....

City and State .....

No Card Sent Unless Requested

	Birthday	Christmas	Anniversary	General	No Card
Gift Card	<input type="checkbox"/>	<input type="checkbox"/>	<input type="checkbox"/>	<input type="checkbox"/>	<input type="checkbox"/>

Card to Arrive ..... 19 ..... Card to be Signed .....



scholastic average. The "education from without" was provided in the form of a fashion show of alumnae and college fashions by the H. P. Wasson and Co. of Indianapolis.

Our April meeting at the Indiana School for the Deaf was an outstanding program. Representative students of various grade levels presented the program and the teachers gave demonstrations of class work.

The regularly scheduled meetings closed in May with a "Spring Festival of Music" presented by the students of Marjorie Byram Young, Δ.

On June 11 the Indianapolis Alumnae entertained former members of Delta Sigma Epsilon and new college graduates at a reception at the home of Mrs. Dorothy Brenner Rieke, E.

RUTH TEMPLETON KIRKPATRICK, *editor*  
CATHERINE HICKLIN ROMY, *president*

## Muncie

Muncie alumnae were very happy to be counted an official part of the Delta Zeta family when they received their charter on March 23 at Indiana's State Day. Our activities, however, began long before this. The twelve Delta Zetas who organized our group in the spring of 1951 were glad to suffer growing pains. When Omega Sigma Chi, a local on Ball State campus, became Gamma Chi chapter of Delta Zeta, we added six more alumnae, and last fall with the alumnae assisting Gamma Chi chapter in initiating some seventy-five alumnae and collegiate members of Delta Sigma Epsilon, our membership swelled to unbelievable proportions. Delta Sigma Epsilon alumnae had been organized and chartered since 1944 and it was the first national to appear on Ball State campus.

A carry-in supper and get-acquainted party was held in late September, and the enlarged group planned to incorporate their policies, traditions, and philanthropies into a smooth working program. Chairman for the event was Mary Elizabeth Johnson, A N. Dorris Pike Silverthorn, A A, presented highlights of the 24th Delta Zeta National Convention.

Ball State's Homecoming on October 13 found us sipping tea and visiting with old friends at Gamma Chi's new suite in Wood Hall. The new walnut spinet piano which we had given the Gamma Chis won many admiring glances. Founders' Day was observed October 22 by the alumnae and collegiate chapters at a lovely candlelighting ceremony. The history of Delta Zeta was given in a very impressive way.

Betty Scott Gale, Γ X, entertained us in October. Marietta Walker Sutton, Γ X, yearbook chairman, distributed our new books and plans were made for our Christmas guest dinner. A Tupperware party followed the business meeting.

On November 2 and 3 Mary Brotherton VanSkyock, Γ X, and Esther O'Bryant McCreery, Γ X, co-chairmanned one of our most successful rummage sales, netting us \$150.

December 6 found us playing bridge at Cabin #5 in Heekin Park. On December 15 we held a guest dinner party. Phyllis Wear Thomas, E, welcomed the guests and conducted group singing of carols. Highlight of the evening was entertainment by Dr. and Mrs. Charles VanCleve who lectured and showed colored slides which were taken during their recent European trip. Lovely yuletide decorations were used and places were marked by imported Marzipan figures representing fourteen countries. Helen Kahler McAllister, Γ X, chairman for the dinner, gave recognition to Betty Atwood McCallister, Γ X, and Willa Vincent Stevenson, E Γ, who assisted her. Thirty-three members and guests attended.

We were entertained by Gamma Chi chapter at a Christmas party for alumnae and their twenty-four new pledges on December 18.

Our January meeting was held in the Gamma Chi Suite. A group of six pledges assisted in receiving, and also formed a panel for presenting interesting facts concerning the founding and the philanthropies of Delta Zeta Sorority . . . the ABC of Delta Z. Beth Vail, Γ N, was narrator for a movie on Gallaudet College. During the business meeting, Phyllis Thomas gave an interesting talk on Friendship, as exemplified by the Lamp. Dorothy Krieger, Γ X, was appointed to serve as Panhellenic alternate. A letter from Andrew Ory, our adopted patient at Carville Sanitarium was read by our secretary who also reported on the activities of the new pledges.

Our annual Valentine Party for Gamma Chis was held at the Trade School cafeteria. Clair McFadden Bullock, E, and her committee made this party the high point of our activities with the Gamma Chis. A buffet table filled with carry-in dishes from the alumnae, ham loaf, rolls and coffee, and strawberry-pineapple chiffon pie was centered with a valentine bouquet and individual tables were attractively decorated in keeping with the occasion. Alumnae and collegiate members were grouped by birthdays for the contests and games, and a clever skit was presented by the pledges.

Lavina Schlenker Fornwald, Ψ, entertained us in March. The slate of officers presented by the nominating committee was accepted. A White Elephant auction was held, with Leona Davis Shipley, Γ X, acting as auctioneer.

Ten of our group attended Delta Zeta State Day on March 23 and chauffeured some of the Gamma Chis. In addition to receiving our charter, we enjoyed the spring style show, the beautiful singing by all our Indiana chapters, and of course meeting old friends again.

Dorothy Krieger represented Delta Zeta on the registration committee for Indiana Panhellenic State Day held March 30 at the L. A. Pittenger Student Center at Ball State College. On April 7 Dorothy and Rita Heuss served as hostesses for the Muncie Panhellenic tea for high school senior girls.

Dorris Silverthorn was chairman for our spring rummage sale which netted us another \$100.

With the approaching initiation of more Delta Sigma Epsilons by Gamma Chi chapter, the Muncie alumnae got out needles and thread and turned into Sewing Societies to make a set of robes for the Gamma Chis. Emma Wetzel, Γ X, home economics instructor at Burris, acquired the use of the sewing room for us, and under the leadership of Helen McCallister the robes were completed for the May 5 deadline.

Installation of officers was held in April at Ferol Reed's home. Clair Bullock, first alumnae president, acted as installing officer for Phyllis Thomas, president; Dorris Silverthorn, vice president; Barbara Barney Burgess, Δ T, treasurer; Betty Gadbury Stephens, Γ X, recording secretary; Rita Heuss, Γ X, corresponding secretary; Leona Shipley, editor; Betty Gale, Γ X, Panhellenic delegate; and Dorothy Krieger, alternate.

We honored our seventeen graduating seniors at Ball State College May 18 with a breakfast at the Ratcliff Farm, Farmland. Places were marked with programs using the Delta Zeta crest, and each honor guest received a gift of sachet and cologne. Theme of the breakfast was "This is Your Life" depicting the past, present and future of each senior and was cleverly narrated by Stephanie Dart. Margaret Reynard gave the welcoming address and Dorris Silverthorn welcomed the seniors. Responses were given by Annettie Good,



past president of Gamma Chi, and current president, Sue Blodgett.

LEONA DAVIS SHIPLEY, *editor*  
PHYLLIS WEAR THOMAS, *president*

### South Bend

South Bend Alumnae began their fall activities by having the local college members attend the meeting, which was a huge success. The girls gave us the highlights of the coming school year.

Another interesting meeting took place at the home of Jolayne Huffer Cleary. Gladys Wilson Miller gave us an account of her recent trip to Europe.

This year we have started an exchange meeting with the Elkart Alumnae. We entertained the girls with a dessert-bridge. A reciprocal meeting was held in Elkart for us.

Each year we work on our philanthropic project. We keep the Children's wards of the local hospitals supplied with small stuffed clowns. They are very much appreciated and we enjoy helping the children.

Officers for the coming year are: president, Jolayne Huffer Cleary; vice president, LuAlice Shay Young; secretary, Betty Carter Daube; treasurer, Katie Walsh Shanley; rush chairman, Emily Rehm Landis; hospitality, Elaine Shoner Bonewitz; publicity, Jane Barnhart Wilson; philanthropic, Stella Clark; and LAMP, Jeanette Ostrowski Buda.

JEANETTE OSTROWSKI BUDA, *editor*  
JOLAYNE HUFFER CLEARY, *president*

## IOWA

### Cedar Rapids

Although our chapter has more than doubled in size during the last couple of years (now about 22 paying members), we still meet for dinner at members' homes. Among this year's new members are two initiates from Delta Sigma Epsilon, Mrs. Ed Helgert (Marquette University) and Mrs. Albert E. Holcomb (Drake University); Mrs. Richard Steigleder, a recent graduate of Iowa State College; and Mrs. George Smith, Syracuse University.

Highlight of our year was a visit from our alumnae region director, Mrs. L. D. Olson of Minneapolis who was also speaker at the Iowa State Day. We've had varied programs at our monthly meetings including slides of her European tour by Lillian Clark and of the New England states by Alma Turechek; a talk on home furnishings, and a review of  $\Delta Z$  Esther Warners' two books.

New officers are Mrs. Eric Butzlaff, president; Mrs. L. S. Barber, vice president; June Lyman, secretary; Mrs. Wayne Tone, treasurer; and Mrs. Roy Schotland, Panhellenic representative.

Our past president, Mrs. Deanne Rinner, has been elected president-elect of the Cedar Rapids Homemakers Association.

In addition to contributing to Gallaudet, our chapter has contributed to Camp Good Health, a local summer camp for children who are not strong enough to attend other summer camps. Our members also sent a team out to solicit funds for the Cerebral Palsy campaign.

ELINOR AHERN, *editor*

### Sioux City

The Sioux City Alumnae Chapter doubled its membership this year following the installation of Delta Mu

chapter at Morningside College in November. Initiation into Delta Zeta of more Kappa Zeta Chi alumnae this fall will bring more welcome members into our alumnae chapter.

New chapter officers installed at the April meeting are Florence Armstrong, president; Eleanor Tregoning, vice president; Virginia Harper, secretary; Katherine Anthens, treasurer; and Marjorie Meyer, editor. Florence Armstrong is also CCD for Delta Mu chapter.

The alumnae and Delta Mu ended a busy, successful first year with a tea given by the college chapter for the alumnae in May.

A full program for the coming year is planned by our program chairman, Eleanor Tregoning.

MARJORIE MEYER, *editor*  
FLORENCE ARMSTRONG, *president*

## KANSAS

### Manhattan

Manhattan Alumnae Group has finished a successful year with a family picnic and swimming party at the home of Evelyn Shaub Brenneman,  $\Delta$ .

Our meetings, since Christmas, have included a pot-luck luncheon at the home of Hazel Wilson Buster,  $\Delta$ , and a buffet dinner served in the home of Jean Dobbs Frank,  $\Delta$ . All meetings were working towards the State Day held at the Kansas State College Student Union in May. A very successful rummage sale was held to help finance the State Day.

The new officers are Shirley Brooks Judy,  $\Delta$ , president; Kathryn Sawyer Goetzinger,  $\Gamma K$ , vice president; Marea Bordt,  $\Delta B$ , corresponding secretary; Mary Lansing Williams,  $\Delta II$ , secretary-treasurer; Lorna Smithyman Will,  $T$ , program chairman.

CLEDA SCOTT CASEY, *editor*  
EVELYN SHAUB BRENNEMAN, *president*

### Wichita

A "Getting Acquainted with Delta Zeta" meeting was held in February in the home of Laura Parker Allen with thirty in attendance. Then on March 31, Wichita Alumnae added thirty-one members to their chapter by formal initiation of alumnae members of Delta Sigma Epsilon, in the home of Pauline Allen Kaesler. Seven officers from Delta Pi chapter at Emporia State Teachers College, conducted the initiation. Initiates were, Doris Alstrom, Iona Brittingham, Mabel Clarkson, Helen Cox, Edna Davis, Otha Carol Day, Cecil Dillman, Dorothy Galbraith, Marcella Gauss, Margaret Lund, Olive Moodie, Margaret Park, Donna Paustian, Julia Raymond, Bonnie Schraeder, Regina Small, Melva Stinson, Helen Wallace, Donna Wise, Mary Shook, Wardell Sturdevant, Frances Bean, Jeannette Lawrence, Darlene Tinberg, Lillian Whipple, Ilo Chattin, Jeraldine Schroeder, Jewell Thornton, Neva Simpson, all from Wichita, Kansas; and Rurie Cross, Eureka, Kansas; and Maxine Wilson, Latham, Kansas. Betty Duval from Kansas City, Kansas, was a guest. Following initiation, a lovely tea was served, using our sorority roses in the centerpiece.

Other additions to our group are Betty Francoeur, Nora Fiscus, Ruth Chick, Delores Lindberg, Lorena Reed, and Lois Concelman.

A successful meeting was hosted in April by Cecil Dillman. The philanthropies of the merged Delta Sigma Epsilon and Delta Zeta were discussed.

Following a delicious pot-luck supper held on the terrace of the new home of Jeraldine Schroeder, installation of the new officers was conducted by Ruth Sieverling. They include: president, Melva Stinson; vice



president, Janibeth Haskins Fulghum; secretary, Luella Reeder Brown; treasurer, Donna Francis Paustian; Panhellenic representative, Nell Miller Gerety; alternate, Bonnie Hall Schraeder; LAMP editor, Mary Brack Shook.

MILDRED KING ROHWER, *editor*

MAYME JORDAN SHEARER, *president*

## KENTUCKY

### Louisville

Alumnæ of the Louisville area have had delightful meetings all year; the hostesses have entertained beautifully; and all of our projects have been fun. Our past officers have been so thoroughly satisfactory that we decided to retain them for a second year. We are happy to present: Carol Sharpe Harper, president; Martha Renfrow, vice president; Shirley Ross, secretary; Rosemary Rommel, treasurer.

Much to our delight, our meetings are being better and better attended. Mary Kay Stinger and Marie Meister were hostesses to 25 Delta Zetas in January. It was a beautiful winter day, and after our business session, we played bridge and later were served a delicious tea in the beautiful antique dining room. (Confidentially, we believe our alumnæ are making a study of beautiful new homes, for in February we were entertained at the new home, on Waterford Road, of Henrietta Reinhart, and 30 girls were present). Not even the year's worst downpour could dampen our enjoyment of this meeting. Fred Bourdorf, Jr. spoke on interior decoration, and gave a wonderful demonstration. Henrietta's home was a fitting setting for this interesting talk, and many were the OH's and AH's as we were treated to a tour of this modern home. Peggy Wittwer Wiggins was hostess in March, with a Tupperware party. Also in March, for those alumnæ who expressed a desire to attend meetings were they held any other day but Saturday, Carol Sharpe was hostess to a morning "Coffee," a delightful innovation for those girls who have their mornings free.

The two largest projects of Louisville Alumnæ are their sale of Christmas and Greeting Cards, and in the Spring their annual Card Party and Charity Benefit. Over \$300.00 was cleared from the sales of cards and much credit must be given Dorothy Gaupin for her untiring work in this behalf. Our Card Party again proved to be a very successful and worthwhile project when 170 Delta Zetas and friends gathered in the beautiful new Mason-Dixon Dining Room at the Kentucky Fair and Exposition Building for a most enjoyable evening playing their favorite card games in March. Many lovely door prizes were taken home by "lucky" gals, and for those most proficient at cards, the table prizes were clever little trivets, \$330. was netted from this party, \$100.00 of which was allocated to Gallaudet College for the Deaf. Congratulations are due Hazel Thomas, as chairman of the card party for a magnificent job.

Louisville was hostess to the Delta Zetas of Kentucky at the annual State Day festivities in April. A luncheon in the Brown Hotel brought 80 Delta Zetas together. A worktable with roundtable discussion preceded the luncheon and was presided over by Mary Kay Stinger (delegate to Louisville City Panhellenic). We were honored by having Frances Westcott, as guest speaker of the Day. Bouquets to Margaret L. Hanley for a wonderful State Day.

Mrs. Grover L. Corley has been honored by being named "Teacher of the Year" at Prestonia School. As President of the Jefferson County Branch of ACEI (Association of Childhood Education International) she was privileged to attend their Convention in Los

Angeles, California from April 20-27.

Shirley Payton is making quite a name for herself in local theatrical productions. She has had featured roles in several "Little Theatre" productions.

Charles F. Hinds (husband of Doris Rooney Hinds, B I) received recognition for his work in the Kentucky Historical Society, and was recently appointed sec'y-treas. of this organization.

Katherine Lewis, B I, is Chief of the Reference Library in the fabulous new library on the University of Louisville Campus.

MARGARET SNODGRASS, *editor*

CAROL SHARPE HARPER, *president*

## LOUISIANA

### New Orleans

Our chapter has had a banner year: programs were mostly concerned with knowing Delta Zeta or with the fraternity world; the officers did outstanding jobs in their particular area; the Ways and Means Committee came within thirty cents of meeting its budget with still one month to go; and attendance at meetings increased; many alumnæ who had not attended a meeting in years attended and actually found themselves working on some project. The one shadow on our year has been the fact that so many alumnæ have forgotten to send in their dues despite reminders.

Programs were both informative and enjoyable because of the thought which went into their planning. Imagine "enjoying" a program on "Fraternity Heraldry"? One expects to be interested in such a subject but Jane Fargason deLassus had her audience fascinated with the subject as well as her account of the research problems she ran into. A delightful and provocative book review by Marian Carleton Tanner followed a luncheon at a downtown restaurant one month. The Delta Zeta Armchair Travelogue was continued by popular request at another meeting. Earlier in the year we had seen breathtaking colored pictures and heard talks on several European countries, Japan, and Guam by alumnæ who had lived in these places. Guatamala was our destination this time and by the time Janet Wheatley Gildermaster had finished her commentary, we were ready to embark enmasse for this Central American country. Our final program for the year was a unique method of presenting the annual reports of the officers. Annie Claire Irvine Mote, with the assistance of Jackie Rauch Keenan, told of the planning of a garden—its nurturing, growth and blossoming, with the bloom representing the fruition of the work, hopes and planning which went into each officer's and chairman's task. When the program ended and each report had been given, the blank pin-up board which had faced us at the start was a study of posies growing jauntily in their little pots surrounded by the garden materials required to organize and prepare the ground for the prolific results.

The children were not forgotten, either. An Easter Egg Hunt, an annual affair now, brought out over thirty children, their Delta Zeta mothers, and four proud daddies who did not want to be left out of the fun.

A proud moment for the New Orleans Alumnæ came when the Adrienne B. Hottinger Scholarship Cup was presented for the first time at State Day and the recipient was our own Beta Upsilon Chapter. The cup is to be awarded annually to the Delta Zeta college chapter in Louisiana which has the highest scholastic rating, and at the end of ten years is to become the proud possession of the chapter which had been awarded it most often during that period.



State Day was attended by a number of New Orleans alumnae and from all accounts it was a great success. A guest speaker from far away was Gus Kelleway; and from closer to home came Jo Alseth and Gertrude Meatheringham.

Delta Zeta was complimented at a recent luncheon given by City Panhellenic when Pat O'Connor was named as having set up the first card file of all high school graduates in New Orleans intending to go to college. This was several years ago when City Panhellenic was first organized but it was pointed out that the ensuing years' work has been facilitated by the thorough job Pat did as our delegate. We are proud to have been one of the very first sororities on Newcomb campus, which has its own Panhellenic, to respond to the invitation extended by representatives of sororities not on the campus to form a city-wide panhellenic organization.

We are happy to present to Delta Zeta these former Delta Sigma Epsilon alumnae whom we initiated during the year: Myrtle Ann Babin Babcock, Joan Estelle Ciruti, Shirley May Babin Frost, Almata Greathouse Garner, Aline Marks Provencal, Stella Susan Edgerton Rich, Betty Yeager Timothy. We are delighted to welcome them to our alumnae chapter and hope they will become active within our group.

As another year ends, another set of officers retires to turn over their tasks to a new group. Our deepest thanks to the outgoing officers who performed so well; and our sincere pledge to the new officers to support them in their new undertaking.

MARION RICE JENSEN, *editor*  
ALBERTA RETIF MEITIN, *president*

## Shreveport

The Alumnae Chapter of Shreveport, started off the year by participating in the Panhellenic Style Show and Bridge in February. Mrs. Frank W. Quin, our Panhellenic delegate, was in charge of the sale of tickets. Mrs. Marshall H. Hebert, Jr., represented our alumnae chapter as a model for the style show. The proceeds will contribute toward a scholarship fund at Centenary College in Shreveport.

At our March meeting we elected new officers for the coming year. Mrs. Marshall H. Hebert, Jr., was elected president; Mrs. Walter Clements, vice president; Nancy Conlan, secretary; and Mrs. Calvin E. Morrison, Jr., treasurer. Mrs. Frank W. Quin will continue as Panhellenic delegate with Mrs. G. Randell Whitmeyer as alternate.

We have added to our philanthropy program by adopting a patient at the United States Hospital in Carville, Louisiana. Mrs. Clements will act as chairman for this project.

Mrs. Quin represented our local chapter at the State Day held in Baton Rouge on May 4 and 5, giving a resume of our chapter's activities for the past year. From the various functions and meetings which she attended, we learned so much which will be beneficial to our chapter.

In early June, Panhellenic entertained the graduating seniors with a lovely tea, at which Mrs. Quin was in the receiving line and Mrs. Hebert served at the punch bowl. Our alumnae chapter planned a dinner party honoring the graduates the last week of June. We hope it will be as successful as the dinner last year, since several of the girls pledged Delta Zeta in the fall. We plan to have other parties later in the summer, and hope that many Shreveport girls will be wearing the Delta Zeta pledge pin this fall.

MRS. MARSHALL H. HEBERT, JR., *president*



New officers of Shreveport Alumnae are (standing) Nancy Conlan, secretary; Mrs. Frank W. Quin, Panhellenic delegate; Mrs. C. E. Morrison, Jr., treasurer; (seated) Mrs. Marshall H. Hebert, Jr., president; and Mrs. Jack W. Grier, past president.

## MICHIGAN

### Grand Rapids

Our most interesting meeting of the year was International Night at which time Margery Matthews showed colored slides of her trip last summer in England, Norway, Sweden, and Denmark, and Judy Britton showed her husband's slides of Korea.

All of our active members attended the Founders' Day dinner in October. We were able at this time to become acquainted with our new Delta Zetas just out of college.

For our philanthropic project this year we worked at two meetings making teaching and visual aids for the Lincoln School for the Handicapped which is a school and home for handicapped children in this area.

We are especially proud of the response we have had from the Delta Sigma Epsilons here. There are fifteen whom we know, and eleven were initiated at State Day, April 27, in East Lansing. We had a special dessert-coffee for them, and several have been attending our meetings.

We are now planning a rummage sale as a money making project as finances are our biggest problem.

BARBARA MARKUS, *editor*  
BETTS CASEY, *president*

### Lansing-East Lansing

A lovely dessert given by the collegiates for the alumnae members was held in February. The house on Oakhill Avenue was the scene of this very successful party.

In March we held our annual benefit bridge party. Aprons made by the group were given as prizes. A percentage of the proceeds was sent to Gallaudet College for the national Philanthropy project.

For the fifth year, State Day, was held in the Kellogg Center at Michigan State University, here in East Lansing. This year continuing education was stressed and several national delegates as well as deans from the University spoke on this topic. We presented gifts to each of the seven chapters which included two new



chapters which we were pleased to welcome into Delta Zeta.

May was a very busy month which included entertaining the Mothers' Club, a pledge dessert and a dessert for the graduating seniors. Different members of the group helped to make all of these parties a success.

On June 5, two members of Delta Sigma Epsilon were initiated by the collegiate into Delta Zeta. These two new members are Alice Hilman Throop and Eula Wiegman. A coffee hour was held after the initiation to help acquaint these new members.

A picnic in June which included our husbands was held at the home of Betty Lockwood. This was our final meeting of the year.

JACQUELINE FOLLETT GILLMORE, *editor*  
BETTY BENEDICT STEEN, *president*

## MISSOURI

### Kansas City

"Adventures in Friendship" took place last September when we met our new Delta Zetas at a buffet supper in the lovely home of Frances Allen Marshall, H. To make this bond complete, an initiation ceremony and tea was held at the Young Matron's Club House in October. Also many Kansas City Alumnae helped in the initiations of four college chapters. This was a thrilling experience for us.

Founders' Day was observed in a simple ceremony in the home of Prudence Ditto Platt, H. At this meeting much time was spent in getting acquainted with our new members.

A very festive Christmas dinner and party was held in the home of Virginia Davis Campbell, E Γ. Gifts were exchanged and a box for a needy family was prepared.

By January homes were no longer adequate to accommodate the membership so a new experiment was tried. A new Community Center was open to the public and our buffet suppers were held there. Each group of hostesses made a special effort to have an attractive serving table so as to create a more homelike atmosphere. Each month we anticipated the ideas that were worked out in both menus and decorations.

In February Hazel Sharp, A Φ, who has been teaching in Germany the past several years, brought us her films of the Holy Land. Her interesting comments enhanced our pleasure in viewing the film.

'Twas the spirit of St. Patrick that prevailed in March. It was election time and the following officers were elected: president, Prudence Ditto Platt, H; vice president, Dorothy Mangun Frye, A II; assistant, Peggy Karm Izzard, E Γ; recording secretary, Ruth Seats Hansen, B K; corresponding secretary, Marion Burns Deuser, H; assistant, Jane Rush Furkin, E Γ; treasurer, Peg Maslan Stadler, A A; assistant, Opal McPherson Allen, E Γ, publicity chairman, Beatrice Funk Jourdan, A Φ; historian, Mary Peden Sharp, Γ Γ; Panhellenic representative, Mary Heberling Bremen, E Γ; alternate, Joan Funk McCoy, Γ E; State Chairman, Beatrice Funk Jourdan.

With the air of Easter and spring a lovely luncheon was served at Opal McPherson Allen's home. This meeting brought out many members who had been unable to attend previously and it was a pleasure to visit with them.

In May the pretty Rose Installation ceremony was performed by Evelyn White Olmsted, A A. At this time Prudence Ditto Platt took over the reins which were relinquished by Marion Burns Deuser who had been our faithful and capable president for the past two years.

The devastating tornado that descended on Kansas City, May 20, struck and demolished the home of Betty Davis Mannen. Miraculously she and her two

children escaped with minor injuries. Other Delta Zetas were near but did not feel the wrath of nature's vengeance.

As Missourians we looked forward to State Day in May. St. Louis Alumnae were the hostesses this year and four loyal Kansas Citians tripped across the state one Friday night in order to attend the nine o'clock Workshop and Luncheon on Saturday. Juanita Kelley Bednar gave a most inspiring speech for Delta Zetas new and old. It was my pleasure to award the cup for outstanding achievement to Valerie Becker, Γ Γ. She not only had been outstanding on her campus but won a two-year Fulbright Scholarship to study in France.

This brings to a close a year in "Adventures with Friendship" and I know the bonds of sisterhood have been strengthened and all of us are looking forward to a new year with vigor and a goal for achievement for all Missouri Delta Zetas.

BEATRICE FUNK JOURDAN, *editor*  
PRUDENCE DITTO PLATT, *president*

### St. Louis

St. Louis Alumnae were hostesses at the third annual Missouri State Day on May 4. Seventy-seven alumnae from Missouri met for a luncheon and program at the Gatesworth Hotel. Representatives from the collegiate chapters mentioned the highlights of their year's activities. Juanita Kelley Bednar, our National Director of Public Relations, discussed "Delta Zeta, Privilege and Responsibility."

With the union of Delta Sigma Epsilon and Delta Zeta we were privileged to initiate 40 collegiate members and 56 alumnae into Delta Zeta. At our regular meetings we have strived to acquaint our new members with Delta Zeta's history, aims and ideals, thus making them feel a part of us.

We sent Christmas gifts of money to three of the collegiate chapters and a gift of \$5.00 for the Christmas program at Carville. We plan to purchase a hearing aid for a child at the St. Louis Gallaudet School for the Deaf before our year closes. A contribution was made to the Delta Zeta Memory Book in memory of Mae Grupe DeWulf, A B '50, who passed away on December 16, 1956.

One of the program highlights of this year was that presented in January by Ellie Miller Douglass, Γ Ω, who gave us information about modern dance. Two of her senior students from Normandy High School accompanied her and participated in demonstrations of the techniques employed in modern dance.

At the February meeting Marjorie Crawford McDorman, A Γ, gave a most interesting book review of *Miracle at Carville*, the story of the leprosarium in Louisiana. We were particularly interested to hear of the progress being made in the treatment of Hansen's disease, since the hospital at Carville is one of our new philanthropies.

"Music the Magic Medicine" was the title of a delightful program by Lorraine Gaggin Duggins, A A, at the March supper meeting. Lorraine pointed out the potentialities of music as a therapy and showed that music has a definite influence upon our moods and emotions.

Dr. Betty Morris, Θ, was honored recently by the St. Louis branch of the AAUW. She was chosen as a "Woman of Distinction" for extensive work outside her professional field.

An initiation of Delta Sigma Epsilon alumnae was held at the home of Pat Linn Rocklage, E H, on Sunday, August 18. On Tuesday, October 15, the alumnae will assist the collegiate chapter at Harris with a rush party.

DOLORES HERON KLEIN, *editor*  
MILDRED WILTROUT MANNING, *president*



## NEBRASKA

### Lincoln

On January 12, the Beta Tau chapter in Lincoln, Nebraska, held an initiation for seven Delta Sigma Epsilon alumnae who wished to become Delta Zeta alumnae. The seven: Mrs. A. R. Morrison, Mrs. Ira Painton, Mrs. Royce Kent, Mrs. Eugene Duda, Lavon Mattes, Mrs. Lloyd Jerome and Mrs. Irwin Kunas, were all from the Omaha vicinity.

The yearly tea in honor of the pledges was held on February 17 at Ruth Ellsworth Chapman's, Z. Jean Brunkow Pollard, B T, was in charge.

Our twice yearly bake sale was held March 16. These bake sales are the chief source of our philanthropy funds.

State Day was celebrated on April 6. A coffee and meeting was held at the B T house in the morning and a luncheon at the Hotel Lincoln in the afternoon. The theme for State Day was Cornerstones, with a "Do It Yourself" motif carried out by cornerstone table decorations, tool decorated programs and "saw" name tags. Climaxing a long but really good program was Mrs. Richard Davidson ("Jolly") of Clarinda, Iowa, who held us all spell bound with her speech on "Do-It-Yourself." The Lincoln Alumnae hosted this year's celebration and we loved seeing all the outstate Delta Zeta's.

Due to persistent rains the May picnic, which honored

our nine seniors, was held in Ruth Chapman's lovely recreation room. The seniors received silver sugar tongs and were initiated into our alumnae group.

New officers are: president, Hazel Smith; vice president, Buelah Barkley; secretary, Glynda Thomas Finley; treasurer, Dorothy Reed; and LAMP editor, Janet Heileman, all B T's.

GLYNDY THOMAS FINLEY, *editor*

LOIS DANIELSON SCHULENBERG, *president*

## NEW JERSEY

### Northern New Jersey

Twenty-three alumnae members of Delta Sigma Epsilon Sorority living in this area were formally initiated into Delta Zeta Sorority on February 17, in the home of Mrs. G. G. Freygang, Weehawken, N.J. Installation was made by Gamma Eta Chapter of Hunter College, assisted by Northern New Jersey and Northeastern New Jersey Alumnae Chapters.

A buffet supper was served immediately following the ceremony. Mrs. Freygang was assisted by Mrs. V. D. Barker, Director of Province II, Mrs. A. B. Conciatori, president of Northern New Jersey and Mrs. E. W. White, president of Northeastern New Jersey Alumnae.

Members of Delta Sigma Epsilon who were welcomed into Delta Zeta Sorority include: Mrs. Nelson Ball,

## FOOTNOTES (Continued from page 39)

that MG), old chapter ties (at Texas-Alpha Tau), and those good journalism papers (which the editor helped grade), she's now firmly lassoed as the new College LAMP Editor.

And for Ellen Kroll Jenkins—so much more

than our personal gratitude for such boosts as editing this issue's newsletters. For the many issues she has served as editor, and for all of you, a Lampful of love and thanks.

THE EDITOR

## IF YOU

# Have Changed Your Name or Address

Please fill in this notice NOW and mail it to  
NATIONAL HEADQUARTERS, 3561 N. PENNSYLVANIA, INDIANAPOLIS 5, INDIANA

Maiden Name ..... Chapter .....

Husband's Name ..... Date of Marriage .....

### FORMER ADDRESS

Name .....

Street and Number .....

City and State .....

### PRESENT ADDRESS

Name .....

Street and Number .....

City, Zone and State .....





*Top: February saw the initiation of these Delta Sigma Epsilons into Delta Zeta by the Northern and Northeastern New Jersey Alumnae chapters. New members of Northeastern New Jersey are: back row—Mrs. James Haislip, Mrs. J. J. Dougan, Mrs. G. G. Freygang, CCD; Mrs. L. W. Herbst, Mrs. Harold Feuchter; front row—Mrs. Lloyd F. Flannery, Mrs. V. D. Barker, Province II director; Mrs. E. W. White, president Northeastern Alumnae; Mrs. Frank A. Bina.*

*Bottom: Northern New Jersey initiates are: back row—Esther Kuna, Mrs. Victor Stockebrand, Emma Hale, Mrs. V. E. Rinehart, Mrs. Alfred H. Swanson; front row—Mrs. Charles Barrett, Mrs. V. D. Barker, Province II director; Mrs. Lattie Dawson, Mrs. Ralph Maier.*

Yonkers, N.Y.; Mrs. Charles Barrett, Westfield, N.J.; Mrs. Frank Bina, Palisades Park, N.J.; Mrs. Johnson Blake, Millburn, N.J.; Mrs. Dorothy Greenwood Clute, Yonkers, N.Y.; Mrs. Harold Crawford, Red Bank, N.J.; Mrs. Charles B. Denton, Elizabeth, N.J.; Mrs. Jos. J. Dougan, Midland Park, N.J.; Mrs. Doris E. Ekstrom, New York City; Mrs. Harold Feuchter, West Englewood, N.J.; Mrs. Lloyd Flannery, Englewood, N.J.; Mrs. Harry Guinter, Florham Park, N.J.; Mrs. James Haislip, Ridgefield Park, N.J.; Mrs. J. W. Herbst, Teaneck, N.J.; Mrs. Kenneth Lathan, Yonkers, N.Y.; Barbara Marvin, New York City; Mrs. J. C. Murlin, Clifton, N.J.; Mrs. C. E. Schooley, Short Hills, N.J.; Mrs. Victor Stockebrand, Plainfield, N.J.; Mrs. Alfred H.

Swenson, Westfield, N.J.; Ellen Usher, New York City; Mrs. J. S. Vreeland, Madison, N.J.; Luetta Yamanoto, New York City.

Another outstanding event was our annual party for the children at the Trenton School for the Deaf which we gave in April in addition to a check of \$100 for a hearing aid. The 250 children who attended the party, ranging in age from the second grade through high school, were delighted with the tricks of an amateur high school magician and enjoyed refreshments of home made cookies, ice cream and soda.

Also in April the new officers were installed: Helen Cobaugh Mutchler, B Θ, president; Ruth Hansen Waldron, B Ω, vice president; Sarah Norred, A II, recording



secretary; Anita Court, F M, corresponding secretary; Dorothy Benham Haworth, K, treasurer; and Fay Myers Rudy, B O, LAMP editor.

A State Day luncheon in June at the Hotel Suburban in East Orange closed our 1956-57 season.

FAY MYERS RUDY, *editor*  
HELEN COBAUGH MUTCHLER, *president*

### **Northeastern New Jersey**

Despite winter's frost, we gathered in February to hear a preview of the Spring fashion trend presented by our own Tamara Kukrycka Homer, F H, sweater buyer for Sears and Roebuck and Company, in New York City.

The March program was equally as timely when Evelyn Sholtes Kritchevsky, A A, gave an illustrated discussion on flower arranging with many of her own lovely slides featured. Evelyn discussed the fundamentals of correct flower arranging and had her home filled with exquisite examples of early spring floral decorations.

Our April Husbands' Night Dinner Party was a gala success. Fortunately Eleanor Chaney Gardiner's, A A, home nicely accommodated the eighteen couples who gathered for a delicious spaghetti dinner. We proved the old maxim, "Many hands make light the burden," as all Delta Zetas and their husbands pitched in to make this third annual event a memorable one.

The final business meeting of the year was held in May. The chapter voted to "adopt" a Carville patient as its major philanthropy. We were inspired and enlightened by the informative article in the Spring issue of the LAMP. A group of ten Northeastern Delta Zetas attended the Delta Zeta State Day luncheon held on June 15 at the Hotel Suburban in East Orange, New Jersey. Our own Mary Beth Pettitt, a former Delta Sigma Epsilon, spoke on Carville.

During the summer months we will be making bibs needed at the Bergen County Children's Home.

NANCY CHATTERTON TABER, *editor*  
JEANNE MACMASTER WHITE, *president*

## **NEW YORK**

### **Buffalo**

The Buffalo Alumnae group has certainly been bustling with activity. With two initiations of Delta Sigma Epsilon members behind us, our group has now grown considerably. The first ceremony in February, was held in the Activity Rooms of the University of Buffalo where Miss Irene C. Boughton graciously assisted in installing 76 initiates. In June, the second such gathering saw Mrs. Gladys L. Varty present when 41 more Delta Sigs joined us at the home of Mrs. Alice Maurin DeLuca. We know that many more are interested in entering the group and we sincerely hope that provisions can be made for a third initiation.

Along with this, we installed our new officers following the Buffalo City Panhellenic Banquet. The officers serving us this coming year are: president, Dorothea Usher Staats, B A; vice-president, Joan Devine Masson, Buffalo State Teachers College; treasurer, Barbara Fabing Kinkel, BSTC; corresponding secretary, Mary Reibling, M; recording secretary, Lois Ludlow, BSTC; LAMP editor, Patricia Jaszka, BSTC; Panhellenic representatives, Helen Weber and Helene Kervel, BSTC.

In January, a luncheon was held at the Hotel Sheraton. Mrs. Herbert C. Vogelsang, a Delta Sig alumna and active civic leader, spoke on "A Challenge to Today's Women." The entire meeting proved to be both enjoyable and most informative.

Our other regular meetings have included a report by Dr. Fraser B. Drew on his personal interview with

Ernest Hemingway and sorority business discussions which have had a strong unifying influence upon us.

Since tentative plans have already been made for our future gatherings, we are looking forward to a year that shows great activity and promise for our group.

PATRICIA JASZKA, *editor*  
DOROTHEA USHER STAATS, *president*

### **New York City**

We of the New York Alumnae Chapter and affiliated groups have been as busy as a swarm of bees. We began by having not one but four elections: New York Alumnae Chapter, Bronx Group, Manhattan Group, and Westchester Group. We also hope to put into effect a new and better method of getting our groups together or at least a representative of each group to discuss problems, plans and ideas with the officers of the alumnae chapter.

New York Alumnae officers are: Stella De Pasquale, president; Jane Wolf, vice president; Mary O'Shea, secretary; Elissa Fuoco, treasurer; Frances Lamb, LAMP editor; Marjorie Schleher, Panhellenic delegate.

We were pleased with the results of our Bridge in February, which gave us a profit of \$25 for Gallaudet College. We also welcomed eight new Delta Zetas from Delta Sigma Epsilon: Doris Ekstrom, Ellen Usher, Luetta Yamamoto, Barbara Marvin, Mrs. N. Ball, Mrs. D. G. Clute, Mrs. K. Lather, Grace O'Neil, who were initiated at ceremonies held at Charlotte Freygang's home in New Jersey. We also helped Beta Omega get off to a flying start during their rush season by making name tags, favors, etc. for their Valentine Rush. The Bronx Delta Zetas and their better halves attended an open house at Stella De Pasquale's.

In March the Bronx Group attended "Annie Get Your Gun" put on by one of our local Community Theatre groups. The Westchester Group gave a theatre party, too. We all traveled through Ireland, Scotland, England and the romantic Caribbean via films and slides. Thanks to our traveling DZ's we stay-at-homes have lovely, inexpensive vacations.

April found the Bronx and Manhattan groups electing officers for the new year. We all plunged into the pool of the Hotel Shelton for much wet fun. Muscles not exercised since early September made their presence known the next day. The Westchester group held a delightful luncheon which was enjoyed by all.

Our Westchester group, the catin'est group of all, had a potluck supper in May, while our sports-minded Bronx group went bowling. It may be better not to mention our scores. Manhattanites, fun-loving as ever, held a game night. Jane Wolf, who deposits all her money with a well known New York travel agency, showed us curios collected from all over the world and on paper we had to match them up with their respective countries. It was really a good deal of fun and a brain-twister. We were all pleasantly surprised by a visit from Edna Molina Bowman and her new baby Erica, a real beauty.

In June we closed our season with a beach party and picnic sponsored by the Manhattan group. A trip to Broadway and a good seat at the new hit musical "The Bells Are Ringing" is also on tap. The Bronx group had an outdoor snack supper to close their season.

FRANCES LAMB, *editor*  
STELLA DE PASQUALE, *president*

### **Syracuse**

Meetings for Syracuse alumnae opened in September with a get-together at the home of the president, Betty Block Parisi.



Elaine Wright Wilkie arranged for a dinner and fashion show in October at North Presbyterian Church to which the Mothers' Club and other guests were invited.

A very interesting program for the year was arranged by Dorothy Block Hinxman. In January we enjoyed a well-attended luncheon at the University Club. In succeeding months a doctor from the American Cancer Society spoke to us, a hair stylist from one of the large local salons showed us the do-it-yourself way of hair care, and the director of the Child and Family Service spoke to us on "Adoption."

Results of our money-making projects were even better than we anticipated. Under the very capable chairmanship of Ruth Palmer, our rummage sale broke "100" for the first time. The Alpha Kappa girls, alumnae, and our friends cooperated with Viola Pollatsek to make the Christmas cards our most lucrative project. Dottie Hinxman was chairman of our third and final project, the card party at the chapter house in April. The proceeds from the card party are used for the Hilda Schnauber Scholarship Fund which was divided this year between Alpha Kappa initiates, Martha Riggs and Dorothy Smith.

Louise Lee invited us to have our June picnic at her beautiful new home overlooking Cazenovia Lake which proved to be a most enjoyable closing for the year.

Officers for the coming year are Dorothy Block Hinxman, president; Nan McCarthy, vice president; Wynne Farley, secretary; and Beverly Wheat Pulver, treasurer.

MARY FRANCES SIMS, *editor*  
DOROTHY BLOCK HINXMAN, *president*

## OHIO

### Akron

Akron Delta Zeta Alumnae closed an interesting and successful year under the leadership of Betty Sander-son with a very lovely benefit bridge party at the home of Bunny Feigert on May 11. Proceeds, together with those obtained from sponsoring the Weathervane Community Theatre in April, went to buy two and one-half dozen rubber-tired roller skates for The Akron Children's Home and to pay expenses for two patients at Carville Hospital at Baton Rouge, La.

We have sixteen new sisters from Delta Sigma Epsilon who were initiated in an impressive ceremony at Kent in February.

Eveline Kneifel Phillips was honored for leadership in Junior Red Cross and Charlotte Bowen is the new hospitality chairman for Akron College Club.

Our incoming officers are Barbara Pickering Potter, president; Joan Harriman Fishel, vice president; Maryanne Mark McArthur, secretary; Ila Culbertson Garner, treasurer; Nan Jenney Jones, Panhellenic delegate; and Johanna Shetter, alternate.

ISOBEL H. CHURCH, *editor*

### Cincinnati

On May 19, we honored our new Delta Zeta sisters with a tea held in the Annie Laws Drawing Room at the University of Cincinnati. Sarah Keating Baude, E, planned the tea for the alumnae, formerly members of Delta Sigma Epsilon, who, under the guidance of Alice Eckman Brown, E, and Lois Rapp, E, were initiated by Xi chapter. Those initiated were Mrs. William Anderson, Mrs. Robert Brunner, Pearl Calvert, Mrs. William Eigher, Mrs. Richard Gaither, Mrs. Orlan Herried, Mrs. Ed J. List, Mrs. William Pottenger, Mrs. Juliet Meek, Mrs. Donald Payler, Mrs. Marvin Rammelesberg, Mrs. Edmund Denman, Mrs. Edward Durbin,

Mrs. Hans Holztrager, Mrs. Charles Radkey, Mrs. Francis Rice, Mrs. Harold Sears, Mrs. Harold Sherron, Mrs. Milton Smith, Mrs. Arthur Snyder, Mrs. Bemis Tatem, Jr., Mrs. Ruth Wagner, Mrs. Lavina Wheeler, and Mrs. Ray Wilson.

Adding to the importance of the day was the installation of officers for the year 1957-58 by Beverly Borman, E. The officers installed were Ruth Morgan Parker, P, president; Madge Meyer Schmidt, A, vice president; Elaine Ames Miller, T, recording secretary; Norma Kolb Mundstock, E, corresponding secretary; and Lois Rapp, E, treasurer.

A picnic, planned by the outgoing officers and held at the home of Mary McEvilly Eilers, E, ended the year.

BARBARA WAYMAN SCHAEFFER, *editor*

### Cleveland East Side

Cleveland's East Side Delta Zeta group had a busy year filled with interesting events. Projectwise, we concentrated on selling nuts, lint brushes, assorted cards, clothes lines and hanger jackets to earn funds for our locally supported philanthropy, the Children's Detention Home. Lee Goff Hall was hostess for a benefit party in April. The favors of plastic bracelets and earrings were made in the Home under the direction of Alma Obenland who is on the staff there. The proceeds, of course, were donated to the Detention Home.

We were dinner guests of the Ohio Bell Telephone Company who gave us a tour of one of the intricate plants. Lillian Mager Eggers was chairman.

The program committee scheduled a meeting for the opening night of the May Show of the Metropolitan Museum of Art. A conducted tour of this annual thrill to Clevelanders was enjoyed by our alumnae.

June inspires all of us to find a picnic, and Delta Zeta furnished a delightful one at the home of Ruby Dvorak on Lake Erie. Plans for next year were discussed, and all indications point to a worthwhile year ahead.

SALLY BOWEN NIXON, *editor*  
MARTHA SELBERT KING, *president*

### Cleveland West Side

West Side Delta Zeta Alumnae started the new year off by learning "How to Cook Better Electrically" at the Cleveland Electric Illuminating Company's Home Economic Kitchen. In February, we surprised Gamma Alpha Chapter with a "shower" of gifts for their Chapter Room. They in turn, surprised us with all the new Delta Zeta songs and we hereby resolve to try to learn some of the additions to the song book.

Effie Stewart Vale, F A, was hostess for our March meeting when Mr. Bernard C. Flynn, British Consul in Cleveland, spoke on the "Work of a Consul." Since this was guest night, some of the Delta Zeta husbands ventured forth to find out first hand what their wives do the second Tuesday of every month.

April was a busy month with the second initiation of Delta Sigma Epsilons into Delta Zeta. We certainly want to extend a warm welcome to our new Delta Zeta sisters who are: Marie Moore Anderson, Marie Finkbeiner Becker, Betty Jankovsky James, Harriet Pifer Strela, Becky Ayres Thompson, Jeane Blackmore Walker, Betty Rae Adams Robb, and Mary Frye Mounts.

Our April meeting at the home of Mrs. Julie Kishel Foster, let us get our "hot little fists" on diamonds, opals, emeralds, etc. when Mr. Ralph Beattie spoke on precious stones. He brought along the actual pieces his company had designed and we had lots of fun try-



ing on rings, pins, necklaces, etc. (They, of course, had to be returned.)

May brought with it installation of officers: Jane Lothian Brodt, A, president; Marion Lorenz Kurfis, I A, vice president; Dolly Schaibel Taylor, I A, recording secretary; Donna Balph Loeb, I A, corresponding secretary; Jane McSorley Briola, Δ Σ E, publicity; Julie Kishel Foster, I A, treasurer. Then new Delta Zetas and old Delta Zetas had a chance to get to "Know Our Delta Zetas" in a program presented by Lillian Weishaar Bruggemeir, I A.

We can't close without first saying "thanks" to Donna Carmel, I A, our social service chairman, and Jane Lothian Brodt, A, for the time and effort they've put on our local philanthropy, the Cleveland Juvenile Detention Home. Donna was instrumental in getting the Gamma Alpha pledges interested in playing basketball with the girls at the Home on Saturdays. Both Donna and Jane provided delivery service for the cookies and cakes donated by alumnæ for the group birthday parties at the Home too.

BEVERLY JANE HOEHN, *editor*  
MARY LOU MCDADE, *president*

### Dayton

Our Chapter has had a very full and exciting half year of events starting with the initiation of 33 former Delta Sigma Epsilon members of the Dayton vicinity in Delta Zeta at Wittenberg College, on Feb. 10. February was a busy and thrilling month too, as at our meeting we reviewed the national film from Gallaudet College to which we contribute. At our regular meeting in March we held a benefit card party at the home of Nancy Siebenthaler, A, which was very well attended and proved to be fun for all. April saw our election of officers for the coming year, under whose guidance we will undoubtedly have a full and rewarding year of meetings. The officers are: president, Mildred Shough, A; vice president, Jo Ann Lefler, E; recording secretary, Helen Bowers, Θ; corresponding secretary, Joy Haas, I T; treasurer, Ann Booher, Θ; LAMP editor, Gerry Watkins, T.

At our regular May meeting, we honored our mothers, by holding a luncheon at the Van Cleve Hotel in Dayton. Our final meeting for the summer was a covered dish picnic held at Jerry Eidemiller's home in Englewood, Ohio.

GERRY WATKINS, *editor*  
MILDRED SHOUGH, *president*

### Youngstown

Youngstown Delta Zetas like to travel. If they cannot always go themselves, they can enjoy it via film and screen. Joan Tema, a U. of Minnesota Delta Zeta now working in Warren, Ohio, shared her recent trip to Europe with us at a Guest Night party. Another treat was the screening of scenes in the Rocky Mountains and nature pictures of our own beautiful Mill Creek Park. At still another meeting, we viewed slides from the African Inland Mission in the Belgian Congo, where Marieanne VonBergen Crossman, I A, and her husband are missionaries. Our alumnæ chapter remembers their work with gifts at Christmas.

In March, we entertained the 14 newly initiated former Delta Sigma Epsilons at a lovely welcoming Tea, held at the beautiful new home of Maxine Neff, Θ. The annual picnic and swimming party honoring the college members, was held June 20 at the home of Amelia Borak Oles, O. The get-together with the college girls is always one of the high-lights of the year.

As an addition to our usual money-raising schemes, we are selling American flags and poles for outdoor

display. This has proved to be a very worth-while project.

Officers elected for 1957-58 are president, Ruth Fleming Tower; vice-president, Evelyn Westermann Simkins; secretary, Charlotte Wahl Hecht; and treasurer, Maxine Dwiggins Neff.

MADELINE BAIRD PORTER, *editor*  
RUTH FLEMING TOWER, *president*

## OKLAHOMA

### Oklahoma City

Oklahoma City alumnæ were hostesses for State Day March 23. Elsie Steiner Kelso, I T, state chairman, presided. Luncheon decorations designed by Winona Childers Higginbotham, I T, and Vonnie Bauer Burke, I T, used an Oklahoma Semi-Centennial theme—tepees, oil derricks and covered wagons sprayed gold. Jo Alseth, alumnæ Region IV director, presented first and second alumnæ yearbook awards to Oklahoma City and Tulsa, respectively. Pressbook award went to Oklahoma City. Hazel Rose Bohannon Norton, Province XXII director, presented the first two college chapter scholarship awards begun by her and named in honor of Emma Lou Tullock Perkins, A B.

A Tupperware Party was held in April, with proceeds going to Gallaudet College. During the summer, alumnæ—two a week—will spend two hours each Wednesday working with patients at Crippled Children's Hospital. Alumnæ also manned the March of Dimes booth at the Oklahoma Semi-Centennial Exposition during the week of July 1-7.

Oklahoma City alumnæ held a rush tea at Elsie Steiner Kelso's in April for city high school seniors. Some 60 attended. A mother-daughter rush tea was given by our chapter in June at the home of Naomi Sengel Tracewell, B I. Alumnæ also honored graduating seniors of A E, I T and E T chapters at a dinner in May at Naomi Tracewell's.

Alumnæ of Gamma Upsilon chapter turned out for Oklahoma City University's homecoming this year to help I T win the homecoming award as the Greek group with the largest number of alumnæ attending homecoming events.

Outstanding meetings during the year included a talk on mental health, arranged by Doris Seals Goldsmith, A Σ; a review of "My Fair Lady" by Betty Staats Hood, A B; and a talk on flower planting by Morrison's Florists.

Naomi Tracewell will be president of Oklahoma City Panhellenic for 1957-58.

Outgoing president Susan Hamilton Teasley, I T, presided June 18 at installation of 1957-58 officers. They are Doris Wright Sandoz, I T, president; Winona Childers Higginbotham, I T, vice president; Ella Beth Lamle Jackson, Δ O, recording secretary; Beth Favor Askew, A E, treasurer; Joyce Ellerbee Outhier, I T, reporter-LAMP editor; Ruby Norman Donnelly, Δ E, corresponding secretary; Joyce Dailey Luke, I T, historian, and Wilma Strahl Robson, parliamentarian.

JOYCE ELLERBEE OUTHIER, *editor*  
SUSAN HAMILTON TEASLEY, *president*

## OREGON

### Eugene

Eugene Alumnæ had a very active and successful year under the leadership of our president, Joanne Jacobs. Our first fall meeting was held at our president's home where we made plans to assist the local chapter in rushing, and methods of raising money for our activities. We solicited funds from our inactive members by mail



and in October had a two day rummage sale assisted by the local Mothers' Club. We used our funds to buy some attractive full length drapes for the chapter den, a new lamp, and a new slip cover for the ottoman. The Mothers' Club helped us financially in this undertaking.

Our monthly meetings during the year were interesting and well attended. The annual Christmas party was a turkey pot-luck with twenty-seven members present. Mrs. Virginia Vogel had a very interesting meeting at her home in March inviting the Mothers' Club to attend. A local florist gave a program in flower arranging. Mrs. Vaaler had the May meeting and had as her guest a Mrs. Anderson, a Swedish weaver, who brought a large display of hand-woven shirts and scarfs for which she is nationally famous. Two members of Delta Sigma Epsilon alumnae attended our meetings during the year.

Mrs. Don Husband, Mrs. Dorothy Angst, and Mrs. Dee Knollin, attended State Day in Portland in March at the Columbia Athletic Club.

Our new officers for next year are Francetta Carroll, president; Mrs. Dorothy Gleason, vice-president; Mrs. Virginia Vogel, treasurer; and Mrs. Fredericka Seashore, secretary.

FREDERICKA SEASHORE, *editor*  
FRANCETTA CARROLL, *president*

## Portland

The Portland Alumnae group has carried on a varied and busy schedule since Christmas. In addition to interesting speakers at the regular monthly business meetings, we have sponsored a rummage sale, card parties, and a blitz party to help swell our philanthropic fund.

Of special interest at State Day celebrations held in Portland this year and arranged by Mrs. H. M. Bowden, were the initiation of nine local Delta Sigma Epsilon members into Delta Zeta and the selection of Mrs. Alvin Hobart as Woman of the Year.

Officers for the coming year installed this spring are Mrs. Monte Thoen, president; Mrs. Gus. Kikes, vice president; Mrs. Eugene Briggs, secretary; Grace Yoakley, treasurer; Mrs. E. R. Tabrum, parliamentarian; Mrs. Cy Botts, historian; Mrs. R. W. Burnette, editor; Mrs. John Elliot, Panhellenic delegate.

MRS. R. W. BURNETTE, *editor*  
MRS. MONTE THOEN, *president*

## PENNSYLVANIA

### State College

We provided the usual help to the college chapter for their formal coffee hour during rushing in February, i.e. refreshments and kitchen help.

On February 24, 24 Delta Sigma Epsilons were initiated into Delta Zeta by the college chapter and the alumnae provided cake and coffee for a social hour in honor of the new members.

At the April meeting we entertained the freshmen, sophomores, and pledges at a dessert party. At the May Meeting we entertained the seniors at a party where they were initiated into the alumnae association.

In May Delta Zeta served as co-hostess at the city Panhellenic meeting.

Mrs. C. R. Pickering, director of Province III, and Mrs. Robert A. Beach, director of Region I, visited State College and discussed alumnae matters with various members of the alumnae chapter.

VIRGINIA SCHUBERTH LUCHEK, *editor*  
ALBERTA SPUDIS CRABTREE, *president*

## RHODE ISLAND

### Providence

Mrs. Dorothy Partington Crossley was reelected secretary of the U.R.I. Alumni Association. Miss Ruth Whittaker was elected vice-president of the Quota Club of R.I. Miss Jean Oglesby was elected president of the University of Rhode Island School of Nursing Alumnae Association.

In keeping with one of the most controversial subjects of the day, Dr. Katherine Van Eerde of the U.R.I. chose the "Contrast of the U.S.A. Negro and the Union of South Africa Negro" as her topic at a recent lecture meeting. It was most interesting, and well attended by members of other sororities.

Money raised at a Penny Social was sent to Carville with the specification that it be used for the treatment of the children.

The annual Fashion Show was a wonderful success as usual. A portion of the money was sent to the college chapter for the purchase of their initiation robes.

The Seniors of Beta Alpha Chapter were entertained at a picnic held with the South County Alumnae group. Small needlepoint cases were presented to each member of the graduating class.

The annual election dinner was held at the Grist Mill with one of the most enthusiastic turnouts we have had in recent years. Mrs. Barbara Allen Collier took office for another year as president with her slate of new officers.

HOPE LENNON HENRY, *editor*  
BARBARA ALLEN COLLIER, *president*

## TENNESSEE

### Memphis

Delta Zeta alumnae ventured from their airconditioned homes into the Memphis humidity to assist the city Panhellenic Association in its annual August rush party for fall rushees. Our display booth was glamorous and our representatives from the alumnae and active chapters were glamorous too.

DZ social lights never shone brighter than during this spring and summer. The chapter entertained members, husbands and dates at the annual July picnic. Typical picnic confusion was in order and members were conspicuously casual in bermudas and pedal pushers.

April 13—a lucky day for the Memphis DZ's—saw Mrs. Wilbur Stout, national philanthropies chairman, as speaker at the State Day dinner. Mrs. Stout spoke earlier in the day at the Memphis Panhellenic luncheon.

At a buffet supper in May, the alumnae welcomed five new members. They are Misses Esther Crook, Dawn Butler, Marilyn Marsh, Phyllis Katz, and Mrs. Rose Ann Bryant. Each of them was presented with a ceramic ash tray decorated with the DZ crest.

New officers are Ann Clark Edwards, president; Sharon Craig, first vice president; Josephine Johnson, second vice president and chairman of the day group; Betty Lou Stidham, corresponding secretary; Ruchie Weber Watkins, recording secretary; Barbara Martin, treasurer.

Committee chairmen are Mrs. Mae Mae Dunnigan, Kay Pitts, Fay Willett, Mrs. Martha Gatti Bailey, Ann L. Powell, Mrs. Marion McBride and Mrs. Mary Lee Strode.

ANN CLARK EDWARDS, *president*



## Nashville

Nashville Alumnae Chapter had its State Day program April 13 at Cross Keys Restaurant for Delta Zetas in Middle Tennessee. Games, contests, and the installation of our new officers were the main features. The new officers are Mary Lou Donaldson, A, president; Thera Montgomery, A II, vice-president; Sandra Daly, A, secretary; Edna Scales, B A, treasurer; Violet Anderson, B A, program chairman; Gertrude Daugherty and Ethlynn Staples, Panhellenic representatives.

We also participated in the city-wide Panhellenic Rush Party on April 27. This is an annual affair to acquaint all high school graduates with facets of sorority life, and senior girls from all the city and county high schools are invited. Edna Scales, our State Chairman, was social chairman of Panhellenic for the past year and capably planned the party.

At our May meeting we made plans for our summer picnic for alumnae, husbands, children and friends which is the highlight of our summer season. It was held June 22 at the home of Frances Meacham.

Mary Jane Livingston, architect and pilot, was featured in an article on flying in the Sunday Women's News section of the *Nashville Tennessean*.

KITTY JUSTICE, editor

MARY LOU DONALDSON, president

## TERRITORY OF HAWAII

### Honolulu

Our Honolulu alumnae chapter for the past several months has had flurries of arrivals of new members and departures of old members. This is not at all unusual for our group in the islands where many of our members are only temporary residents. However, the recent number of arrivals and departures seems greater than usual. Needless to say, with this fluctuation in our membership, we are most anxious to keep all Delta Zetas aware of the fact that we have an alumnae organization in Honolulu and will be happy to welcome them should they come to the islands. To all of you who are service wives—don't forget us if your husbands are assigned to Hawaii!

We have just completed our hearing-aid project for this year and are presenting a tape recorder to the Royal School class for children with hearing deficiencies. We are also making scrapbooks for the children's ward at Maluhia Home for indigent patients.

We are looking forward to a year of interesting meetings. Meetings will feature member-speakers on a variety of subjects. Island living promotes a great number of hobbies and interesting avocations. We are especially looking forward to the meeting at which Anne Jack Benner, B K, will give us an account of her around-the-world trip. Anne left in March and returned in July.

Honolulu alumnae extend an Aloha to all Delta Zetas and hope that some of you will be coming our way. We are at the crossroads to everywhere and the whole world seems to pass our door—so maybe we shall be seeing you too!

JEAN ROSS MCCLUSKEY, editor

## TEXAS

### Dallas

Report to the nation's D Z's: After the MOST successful year for the Dallas Alumnae Chapter ever completed, Barbara Troup was reelected president for another year with the urging of the entire membership. Certainly, with more paid up memberships than ever



A capacity crowd turned out for the Dallas Alumnae's Benefit Style Show, which netted \$244.26 for Gallaudet and Carville. Pictured from left are Mrs. Charles Alseth, show chairman; Mrs. Jim Gossett, alumnae model; and Mrs. M. E. Sherman, Jr., decorations and philanthropy chairman.

before (nearly 100) and with the most successful Founders' Day Banquet and the most successful benefit fashion show, this year should be considered our very best and credit should be given to the leadership of this very young matron.

In January the evening group held a dinner meeting at which time Mrs. S. A. Shelburne of the League of Women Voters spoke on "Jury Duty and How it can Really be of Interest to You." The morning group studied diamonds shown on color film while Mr. Tim Welsh, a diamond authority, commented. The meeting was in the form of a morning coffee held at the Everts jewelry store in their Hospitality Room.

February found both groups meeting jointly at a dessert birthday party. The Alpha Mothers' Club at S.M.U. was singled out by both alumnae and collegiates for their 25 years of service to Delta Zeta. This was Alpha Psi's 31st birthday. A congratulatory message from Fern Riley Wilson, National Mothers' Clubs' chairman, highlighted this event. The college chapter presented the mothers with recognition pins for their loyalty. Barbara Troup, A Ψ, extended the alumnae greeting to the chapter girls with a check for their disposal.

February 23 was the date of our benefit fashion show previously mentioned as successful. One hundred eighty people were present for the delightful show coordinated by Jo Alseth, A A. Marjo's in Dallas provided the clothes modeled by Dallas alumnae, mothers and collegiates to give an appeal to all those types attending. Proceeds went to Gallaudet and Carville. Modeling for the alumnae chapter were Jean Cross, A Ψ, Bettie Ruth Horton, A Ψ, and Mimi Gossett, A Ψ.

March was another one of those double duty months since State Day occurred March 9 and 10, and there



were the usual monthly meetings of the two groups. Of the 169 Delta Zetas attending State Day in Fort Worth approximately 13 were from our alumnae chapter. Stella Bell, Oklahoma U., was the State Chairman coordinating this event. According to our president's April newsletter "the atmosphere and friendliness was one of a national convention with just as many meetings and things to keep one busy . . . enjoyed the promptness and smoothness in which everything ran." A surprise gift of a silver tray honored Velma McKee, A II, retiring province director, when the chapters she served presented her with this token of their appreciation of her many efforts. Our alumnae chapter received the award for best press book under Joan Jackson's guidance and best history scrapbook under Margrette Nance, A T, and Barbara Troup.

March meetings were really inspirational with talks on interior decoration given at the evening meeting by our own Nancy Burridge, and at the morning meeting, by Mrs. Vesta Spreng. Many of the ideas given were immediately put to use, along with the usual Spring enthusiasm for brightening our homes.

April found us concerned about others with philanthropic projects as the theme of the month presented to the evening group by Virginia Jenkins, and to the morning group by our philanthropic chairman, Eloise Sherman, A Ψ. These talks gave us a better understanding of Carville and Gallaudet and pledged us to sponsor two patients in the coming year.

Ten graduating seniors of the Alpha Psi chapter were honored at the joint dinner meeting of both alumnae groups at the May meeting held at the chapter house. New officers received a challenge for performing well in their offices for the coming year when Jo Alseth conducted a brief but impressive installation ceremony. Those so inspired are: Barbara Troup, president; Jean Maier, A Ψ, vice-president; Norma Hirmon, A Ψ, secretary; Virginia Jenkins, I A, treasurer; Margrette Nance, A T, LAMP editor. Serving as chairman will be Virginia McGinnia, A Ψ, Panhellenic representative; Ann Routzon, A Ψ, alternate; Elizabeth Pruner, college Panhellenic representative; Phyllis Stoffer, A Ψ, recommendation chairman; Margret Dyerly, philanthropic chairman; Bettie Ruth Horton, A Ψ, courtesy chairman; Jerry Pinnell, A Ψ, rush chairman; Joan Jackson, publicity chairman; Julia Theo, newsletter and yearbook chairman; Roxcine Roberts, magazine chairman; and Kathryn Clingsmith, A Ψ, morning meeting chairman.

To report all the many honors received by the members of our chapter here would be impossible but some I would like to mention briefly: Eloise Sherman elected president of her P.T.A.; Marie Louise Mitchell appointed a director of the same P.T.A.; Margaret Freeman new historian for the University Woman's Club; and Velma McKee as everyone's choice, both alumnae and collegiates, for Woman of the Year.

Ann Routzon is the new president of the house corporation with Betty Clayton, Dorothy Ray, Mary Alice Van Horn and Iris Worthington working under her direction.

MARGRETTE GRUBBS NANCE, *editor*  
BARBARA TROUP, *president*

## Fort Worth

It's been a busy, busy year for us since we celebrated our second birthday on Founders' Day last year. Here's a brief round-up of the interesting programs we've had: a movie on traffic safety from the Texas Highway Department; a demonstration of gift wrapping (just in time for Christmas); a Christmas party and covered dish supper; a talk on grooming and makeup by an



Mrs. Dorothy Bell, (seated, left) director of TCU Speech, Hearing and Retardation Clinic, demonstrates a J. Walker amplifier to Libby M. Johnson, president of Ft. Worth Alumnae. Looking on are Frances Suarez, and Irene Crawford Francis. The chapter presented the amplifier to the Clinic this past year. (Courtesy Fort Worth Star Telegram)

Avon representative; a philanthropy program; an informative movie, "The Fort Worth Story," which made us appreciate our city more; and a tour of the local art center. The program committee promises that many more such interesting meetings are coming up. This coming year we are going to try something new, and have plans for two extra social events which will include our families.

In March we installed the following officers: Frances Suarez, A T, president; Jean Moore Radtke, A T, first vice president; Helen Moore Barnett, B B, second vice president; Margaret Lowrey Wheeler, A I, secretary; Jane Simmons, T, treasurer; Ruth Moller, I B, historian; Coy Baker, A E, parliamentarian; and Shirley Marsh Cappel, B II, editor. However, shortly after installation, Frances Suarez's husband was transferred to Houston, so we elected another capable president in the person of Libby M. Johnson, A H.

Besides the new Fort Worth DZ's we have corralled, we initiated Patricia Hengy Riddell, A Ψ; and Ollie Thomason Jones, P.

Texas State Day was held in Fort Worth in March. A fine time was had by all, thanks to the efforts of Irene Crawford Francis, A T; Libby M. Johnson and their committees. We were more than gratified when we learned it was the largest State Day ever held in the Lone Star State. An interesting program was presented at the breakfast by the recipients of our philanthropy project.

In spite of our relatively small size, we were able to handle a large philanthropy project this past year. In May Teleta Lawrence, M, our philanthropy chairman, and Jean Moore Radtke, A T, benefit chairman, pre-



sented to the Texas Christian University Clinic for Speech, Hearing and Retardation a check for \$225 to purchase a J. Walker amplifier. They also presented two Beltone hearing aids to the Clinic in our name. A large bridge benefit, monthly white elephant sales, bridge parties and coffees were the means we used to raise the money. We were recently honored at two recognition banquets for our contribution to the Clinic. We plan to continue to give aid to the Clinic this year.

June ushered in summer rush with a Calypso party, followed in July by a TV party.

The disastrous floods in the spring struck the home of our member Patricia Mahpet, A E. We gave a "shower" for her and supplied her with many useful items to use in rehabilitating her home. Several members joined clean-up squads and helped in the flooded areas.

SHIRLEY MARSH CAPPEL, *editor*  
LIBBY M. JOHNSON, *president*

## San Antonio

The greatest chapter honor of the year was the winning of the first place award by our newsletter, *Delta Zeta Doin's*. Individuals responsible for this are Nancy Bradley Sheely, M, editor, and Mary Margaret Calhoun Fore, president. Ruth Ballard McGovern, B B, is the newly elected president of the Women's Society for Christian Service of her church. We are glad to welcome two newly initiated Delta Sigma Epsilon sisters, Marian Crenshaw Briscoe, E N; and Marcia Whipple.

One of our most interesting meetings centered around a tour of Sunshine Cottage, a school for deaf children located near Trinity University. At another meeting we learned about Carville and decided to adopt a patient there. A large group of college members, mothers and alumnae filled the home of Ruth Ballard McGovern the Saturday before Easter to enjoy good fellowship together.

Ruby Brannon Holland, A Ψ, Philanthropic chairman, reports more than a hundred dollars received in response to letters which invited each alumna member to donate toward a philanthropic project in whatever amount she chose.

Newly elected officers are Evalée Miles Pressly, president; Vera Sturm Wolford, A, vice president; Shirley Steinbomer Parker, A T, secretary; Margaret Switzer, treasurer; Mary Margaret Calhoun Fore, A Ψ, parliamentarian; Dorothy Lock Young, A B, LAMP editor and historian.

DOROTHY LOCK YOUNG, *editor*  
EVALEE MILES PRESSLY, *president*

## WASHINGTON

### Pullman

Pullman Alumnae Chapter held its traditional "Senior Breakfast" honoring the graduating seniors at the home of Helen Bristol, CCD. Each senior was presented with a souvenir plate depicting scenes on the State College of Washington Campus.

East Side Washington State Day was celebrated in Pullman on April 20 with the college and alumnae chapters as hostesses. Guests were taken on a tour of the campus, including two of the most recent buildings, Holland Library and Wilson Compton Union; and made a thorough inspection trip of Kruegel Hall, one of three new dormitories for men just being occupied. These dormitories feature ramps rather than stairs between floors. Luncheon was served at the Union to some 50 guests, one of them being a founder of Phi Chapter, Winifred Fitzgerald Jackson.

Two inspirational short talks were given. Eleanor Strickler Fariss discussed the value of sorority and fraternity membership. Rhosan Dobben emphasized the value of self-help, stating statistics showed the average person used but 10 per cent of his potential.

Following the luncheon program, the college chapter held a coffee hour at the Chapter House where new friends were met, and old friends reminisced.

LETA E. BRODE, *president*

### Seattle

At our April meeting members of the Seattle alumnae chapter were delighted to hear that the work of several years had culminated in the purchase of the lot and house adjoining the Kappa chapter house. This will allow us to expand from our present cramped quarters and will eventually lead to a new and larger chapter house in our present excellent location. We have the ever present specter of money, but the Seattle alumnae have donated over \$950 to our building fund in the past year and enthusiasm is running high for future projects.

Incidentally \$616 of this gift was obtained through a Donation-Raffle under the chairmanship of Marjorie Brister. Tickets were sent to Kappa chapter alumnae throughout the United States. First prize was a \$100 certificate, second prize was a weekend at Harrison Hot Springs resort near Vancouver, British Columbia, Canada. This is the second successful year for this project.

Our recent State Day, chairmanned by Leah Stewart, was a coffee hour-workshop-luncheon at a Seattle smorgasbord restaurant. Mrs. Genevieve Leveton of Portland, Director of Region 6, was guest speaker. Honor guests included, Dean Lurline Lee, Dean of Women at the University of Washington and a new initiate into Delta Zeta; Doris Gillespie, National Recommendations Chairman; and Nella Hulet, Province Director. The Helen Deasy President's Trophy for outstanding service to the alumnae chapter was presented to Janet Maurer.

Our summer luncheon was July 27 and was devoted mainly to fall rushing. Kappa chapter members brought



SEATTLE ALUMNAE should like to introduce three members of Kappa chapter who have distinguished themselves by their contributions to Delta Zeta. (Left to right) Thea Reber was the 1956-57 president of Kappa Chapter; Nella Hulet is Director of Province XIX. Doris Stuart Gillespie is National Recommendations Chairman.



high school annuals and the alumnae scanned them for recommendations.

This next year will see a great change for the Seattle alumnae as we are organizing into area meetings. A trial group was started last year in West Seattle under the leadership of Polly Boyd and was quite successful. It was discovered that many members who found it difficult to regularly attend the main meetings because of the lengthy drive in our expanding city were enthusiastic about a meeting in their own area. Also Delta Zetas from chapters other than Kappa and now residents of Seattle were drawn to the area group. Seattle will divide into 6 area groups which will hold monthly meetings. Three all-city meetings will be held—April corporation board meeting, May party for the collegiate graduates, and July summer luncheon. Two all-city social events are planned—October Founders' Day and a November party. These area organizations will be centralized and conducted by a board composed of Dorothy Carpenter, president; Kay Cavin, vice-president; Betty Chase, secretary; Janet Maurer, treasurer; the chairmen of the area groups; and the all-city committee chairmen. We hope this experiment will prove successful.

PHEBE DICKEY, *editor*  
DOROTHY CARPENTER, *president*

### Spokane

Delta Zeta was well represented in city Panhellenic affairs this year, with our Johnnie Sparber serving as Panhellenic social chairman. Much credit was due to her for the very successful winter Panhellenic dance and the spring mother-daughter tea in April for the graduating high school seniors.

Ten members of our alumnae group motored to Pullman on April 20 for the eastern section of State Day, where the Pullman alumnae were very gracious hostesses and presented a splendid program. Eleanor Strickler Fariss, of Seattle, was the main speaker at the luncheon.

New officers installed at our May meeting, are president, Rhoda Zobrist; vice president, Geneva Foss;

secretary, Dorothy Devine; treasurer, Helen Kading; and Panhellenic representative, Joanne Solvie.

We were all very happy to have as a special guest at our May meeting, Elizabeth Gadau's sister,—Harriet Labarthe, from Capetown, South Africa.

Elizabeth Gadau has been in the news this spring, having been appointed supervisor of the Spokane Public School kindergarten program. She was also our nominee for Delta Zeta Woman of the Year.

EDITH SISLER, *editor*  
RHODA THURM ZOBRIST, *president*

## WISCONSIN

### Milwaukee

Milwaukee Alumnae members have been busy enjoying varied activities. In January our members, husbands and guests were entertained by the Wisconsin Telephone Company at dinner, a lecture demonstration and tour of the communication facilities of the telephone company. Our February business and social evening was held at the home of Marguerite Bock Allen, E K.

Collegiate members of nearby Gamma Theta chapter were our guests at our March meeting. Our social service projects were presented at this meeting. A business meeting, election of officers, and a very interesting lecture on "Charm" were the entertaining features of our April meeting held at the Blatz Memorial Lodge in Lincoln Park.

Our three May events, a dinner for our mothers at the fashionable Saxony restaurant, State Day held at the Ambassador Hotel, and the annual City Panhellenic Ball at the Wisconsin Club, were enthusiastically supported by our members.

Group attendance at a Braves-St. Louis baseball game followed by a pot-luck supper and installation of officers held at the home of our retiring president, Kay Beyer, T, were the highlights of June for our chapter activities.

An outing of swimming, buffet supper and party games entertained our members, husbands and guests in July at the lake home of Breta Greim, T.

BETTY J. LAMB, *editor*

### The Golden Flame Eternal . . .

Delta Zetas were saddened to hear of the death of Mary Dranga Campbell, Indiana-Epsilon, recipient of the Delta Zeta "Woman of the Year" Award for 1956. She was 81 years of age when she died unexpectedly of a heart attack on August 8, 1957. Mrs. Campbell, a pioneer in the field of social service, was the first trained worker to take up the cause of the blind and devoted her life to this service. She was honored on October 24, 1956 by Gamma Delta Chapter of Pennsylvania State University when the national award was presented to her by Joan Barkley, president.



# ● Delta Zeta Sorority ●

Founded at Miami University, October 24, 1902

GUY POTTER BENTON, D.D., LL.D., Grand Patron (Deceased)

## FOUNDERS

JULIA BISHOP COLEMAN (Mrs. J. M.)	104 Riverside Ave., Loveland, Ohio
MARY COLLINS GALBRAITH (Mrs. George)	3194 Tremont Rd., Sta. B, Columbus 21, Ohio
ALFA LLOYD HAYES (Mrs. O. H.)	3761 N. Meridian, Indianapolis, Ind.
ANNA KEEN DAVIS (Mrs. G. H.)	Deceased
MABELLE MINTON HAGEMAN (Mrs. Henry)	Deceased
ANNE SIMMONS FRIEDLINE (Mrs. Justus R.)	Deceased

## NATIONAL COUNCIL

National President	EVELYN ADAMS COSTELLO (Mrs. Russell T.) 2850 Pine Lake Rd., R.F.D. 2, Orchard Lake, Mich.
National Secretary (Extension)	VIOLET SHARRATT WHITFIELD (Mrs. R. H.) 3230 Park Pl., Evanston, Ill.
National Treasurer	HELEN WOODRUFF NOLOP (Mrs. R. J.) Dawson, Minn.
Director of Alumnae	AUGUSTA PIATT KELLEWAY (Mrs. Fred) 425 Lakewood Road, Walnut Creek, Calif.
Director of College Programs	BETSY BRADLEY LEACH (Mrs. Garold A.) 1865 Hill Dr., Eagle Rock, Los Angeles 41, Calif.
Director of House Corporations	GLADYS LUTZE VARTY (Mrs. Jonathan W.) 149 Brixton Rd., Garden City, L.I., N.Y.
Director of Membership	LOUISE WADLEY BIANCHI (Mrs. T. J.) 5727 Ellsworth, Dallas 6, Tex.
Director of Philanthropies	PAULINE ROGERS STOUT (Mrs. Wilbur) Mississippi Southern College, Box 103, Hattiesburg, Miss.
Director of Public Relations	JUANITA KELLY BEDNAR (Mrs. Charles J.) 1737 N. Prairie St., Galesburg, Ill.
National Panhellenic Conference Delegate	GERTRUDE HOUK FARISS (Mrs. C. A.) 2997 S.W. Fairview Blvd., Portland 1, Ore.
Immediate Past President	BERNICE HUTCHISON GALE (Mrs. Guy H.) 130 Van Winkle Dr., San Anselmo, Calif.

## Ex-Officio

MISS ELIZABETH DANIEL, 2206 Somerset, Kansas City 15, Mo.  
ELEANOR STRICKLER FARISS (Mrs. James F.), 17721 Bothell Way, Seattle 55, Wash.

Editor of the LAMP	JEANINE EMINIAN LEWIS (Mrs. Harvin) 204 Chestnut, Lake Jackson, Texas
National Headquarters	3561 N. Pennsylvania St., Indianapolis 5, Ind.
Executive Secretary	MISS IRENE C. BOUGHTON

College Chapter Administrator	MARGUERITE WHERRY HAVENS (Mrs. George C.) 3018 School St., Des Moines 11, Iowa
Field Secretary	JOAN BARKLEY

Board of Trustees of the LAMP FUND: GLADYS LUTZE VARTY (1958); IRENE BOUGHTON (1962); HELEN WOODRUFF NOLOP (1958); EVELYN ADAMS COSTELLO (1958); FRANCES E. WESTCOTT (1960), chairman, 549 E. 84th St., Indianapolis, Ind.

Chairman of National Panhellenic Conference: MRS. CICERO F. HOGAN, 9219 Mintwood, Silver Springs, Md.  
Gamma Phi Beta.

## STANDING COMMITTEES

Constitution Chairman—  
History Committee Chairman—Grace Mason Lundy (Mrs. H. M.), R.R. 1, Bloomington, Ind.  
Mothers Club Chairman—Mrs. Laura Arnold Raker, 817 Forest Ave., Fort Dodge, Iowa

## COMMITTEES

Activities Chairman—Jo Ann Hunter Krueger (Mrs. R. H.), Box 4073, Santa Fe, N.M.  
Audiology and Allied Fields Scholarship—Miss Evelyn Morris, University of Rhode Island, Kingston, R.I.  
Awards Committee—Janet Johnson Wollenhaupt (Mrs. Ralph E.), Fontanelle, Iowa.  
Carville—Mrs. Herbert A. Preston, 3307 N. Cramer, Milwaukee, Wis.  
Chapter Newsletters—Barbara Van Atta Montgomery (Mrs. George H.), Diamond Mill Rd., R.R. 3, Box 127A Brookville, Ohio.  
Convention Chairman—Mary Lou Vineyard (Mrs. Philip), 6737 Wildwood Ave., Chicago 30, Ill.  
Endowment Fund—  
Gallaudet College—Lucille Bolstad May, 1570 Mount Eagle Pl., Alexandria, Va.  
Judiciary Committee—Aurel Fowler Ostendorf (Mrs. George), 11700 Parkview Rd., Brecksville, Ohio.



*Magazine Chairman*—Engelyn Brown Tourtelot (Mrs. Charles H.), P.O. Box 725, Concord, Calif.  
*Memory Book Chairman*—Jeannette Caudle Harding (Mrs. Harold K.), 5884 Forest Lane, Indianapolis, Ind.  
*Products Committee*—Mary Alice Hagerty Williamson (Mrs. J. Harold), 523½ N. Serrano, Los Angeles 4, Calif.  
*Province Convention Chairman*—Ruth Walsh Hyde (Mrs. Victor), 1413 Cambridge Dr., Westview, Champaign, Ill.  
*Recommendations Committee*—Rhosan Dobben Stryker (Mrs. James G.), 604 S. Highby, Jackson, Mich.  
*Robe Chairman*—Florence Hood Spear (Mrs. Paul), 627 S. Lincoln, Hinsdale, Ill.  
*Scholarship Chairman*—Edith Allen Brown (Mrs. C. W.), 10 Abbott Ct., Orinda, Calif.  
*Scholarships*—Mrs. Guy H. Gale, 130 Van Winkle Dr., San Anselmo, Calif.  
*Standards Chairman*—Isabel Piedade Beckmann (Mrs. E. H.), 2365 S. Arbor Dr., Oswego, Ore.

## Provinces of Delta Zeta

### PROVINCE I: New England, Upper New York

*Director*: JO ANN COPELAND SCARBOROUGH (Mrs. Roger), 1 Tower Hill Rd., Apt. #5, Wickford, R.I.

*University of Maine, Alpha Upsilon*—JUDITH CLAYTER, Estabrook Hall, Orono, Me.—C.C.D. CLAIRE S. SANDERS, 123½ Main St., Orono, Me.

*University of Rhode Island, Beta Alpha*—JANICE MARCILLE, Delta Zeta House, University of Rhode Island, Kingston, R.I.—C.C.D. MURIEL FLETCHER, 80 Ash Ave., Cranston, R.I.

*University of Connecticut, Gamma Beta*—C. NYDIA RUPERTI, Delta Zeta Box, University of Connecticut, Storrs, Conn.—C.C.D. MRS. RUSSELL DECOURSEY, Storrs Heights, Storrs, Conn.  
*Tufts University, Delta Iota*—NANCY GREEN, Metcalf West, Tufts University, West Medford 55, Mass.—C.C.D. MRS. F. W. POTE, 15 Chester Ave., Medford, Mass.

### PROVINCE II: New York City and Long Island and New Jersey

*Director*: FLORENCE WRIGHT BARKER (Mrs. Virgil), 639 Shadowlawn, Westfield, N.J.

*Adelphi College, Alpha Zeta*—TRUDY SPINELLI, 20 Ker-nochan, Hempstead, N.Y.—C.C.D. DR. LOUISE HEIM, 49 Campbell, New Hyde Park, L.I., N.Y.

*New York University, Beta Omega*—ANITA WOS, 210 Stanley Ave., Hasbrouck Heights, N.J.—C.C.D.—PAT COLEMAN, 155 E. 52nd St., New York, N.Y.

*Hunter College, Gamma Eta*—DAWN FRITZ, 42 Hawthorne Rd., Garden City, N.Y.—C.C.D. STELLA DE-PASQUALE, 4055 Paulding, New York 66, N.Y.

*Queens College, Delta Epsilon*—DRENA WEBER, 86-13 105th St., Richmond Hill, N.Y.—C.C.D. DR. EMILY PHILPOTT, 88 Morningside Dr., N.Y., N.Y.

### PROVINCE III: Pennsylvania, Virginia

*DIRECTOR*: CLARA PLASIL GREINKE (Mrs. E. D.), 855 N. Harrison, Arlington, Virginia

*Bucknell University, Beta Theta*—SUZANNE BOWMAN, Box W333, Bucknell University, Lewisburg, Pa.—C.C.D. MRS. HELEN LYONS, 619 S. 3rd St., Lewisburg, Pa.

*George Washington University, Alpha Delta*—PATRICIA KALLIS, 2107 H St. N.W., Washington, D.C.—C.C.D. MISS ANNE NICHSWONGER, 2929 Connecticut Ave., Washington, D.C.

*Drexel Institute of Technology, Epsilon Zeta*—MARILYN

MATTHEWS, 214 N. 34th St., Philadelphia, Pa.—C.C.D. MRS. ELEANOR C. LEONARD, 7815 Roanoke St., Philadelphia, Pa.

*Temple University, Delta Tau*—ROSE YUDINSKY, 1953 N. Broad St., Philadelphia, Pa.—C.C.D. MRS. THOMAS S. COOPER, JR., 4118 Frosthoffer, Pennsauken, N.J.

*Longwood College, Epsilon Tau*—MOOYEN WARREN, Box 60, Longwood College, Farmville, Va.—C.C.D. MRS. JEAN C. WILSON, Jackson Heights, Farmville, Va.

### PROVINCE IV: Pennsylvania, West Virginia

*Director*: ELMA P. PICKERING (Mrs. C. R.), 6931 Reynolds St., Pittsburgh 8, Pa.

*University of Pittsburgh, Omicron*—SALLY THOMPSON, Delta Zeta House, 158 Bellefield Ave., N., Pittsburgh, Pa.—C.C.D. MRS. FRANCIS J. KOPKA, 206 Carlisle Ave., Pittsburgh 29, Pa.

*Pennsylvania State University, Gamma Delta*—MARCIA CASSLER, Box 547, Simmons Hall, State College, Pa.—C.C.D. MRS. JOHN BRUNNER, Whitehall Rd., State College, Pa.

*State Teachers' College, Gamma Phi*—RACHEL BRAMBLE, Room 465, John Sutton Hall, Indiana, Pa.—C.C.D.

MISS RUTH PODBIELSKI, Box 157, State Teachers College, Indiana, Pa.

*Clarion State Teachers College, Epsilon Theta*—MARJORIE NICHOLSON, c/o C.S.T.C., Box 322, Clarion, Pa.—C.C.D. MISS ELEANOR DEWOLD, Emlinton, Pa.

*Fairmont State College, Epsilon Iota*—MARY ANN ZBOSNIK, Morrow Hall, Fairmont State College, Fairmont, W.Va.—C.C.D. MISS DONNA ARNETT, Rt. 16, Cole St., Fairmont, W.Va.

### PROVINCE V: Kentucky, West Virginia

*Director*: GLENNALOU RYAN (Mrs. Jean), Box 145, Blacksburg, Va.

*Marshall College, Delta Upsilon*—MARGARET STETTLER, Δ Z House, 1616 5th St., Huntington, W.Va.—C.C.D. MRS. LYLE DOUTHATT, 1110 11th Ave., Huntington, W.Va.

*Concord College, Epsilon Delta*—BOBBY SMITH, Box

275, Athens, W.Va.—C.C.D. MISS RUBY HOLLAND, 108 Berch St., Athens, W.Va.

*University of Louisville, Beta Gamma*—BARBARA BAILEY, Delta Zeta House, 2028 S. First, Louisville, Ky.—C.C.D. MRS. LAWRENCE GRAUMAN, 3945 Napanee Rd., Louisville, Ky.

### PROVINCE

*University of Kentucky, Alpha Theta*—JACKIE JEAN ELSENICK, Delta Zeta House, 185 E. Maxwell, Lexington, Ky.—C.C.D. MRS. H. A. GARBER, 324 Sycamore Rd., Lexington, Ky.

*Transylvania College, Delta Gamma*—PATRICIA RICE, Hamilton Hall, N. Broadway, Lexington, Ky.—C.C.D. MRS. LUTIE AZEVEDO, 251 Larch Lane, Lexington, Ky.



## PROVINCE VI: Ohio (Southern)

Director: BETTY HEUSCH ACLER (Mrs. Norman), 2697 Sunbury Rd., Columbus, Ohio

*Miami University, Alpha*—CHARLOTTE THOMPSON, 241 Hamilton Hall, Miami University, Oxford, Ohio—C.C.D. MRS. ROBERT G. BERRY, 5349 Hillcrest Dr., Oxford, Ohio.

*Ohio State University, Theta*—CARLENE LEBOLD, Delta Zeta House, 212 15th St., Columbus, Ohio—C.C.D. MARY P. MARTIN (Mrs. Clyde), 3090 Bellwood Ct., Apt. 4, Columbus 9, Ohio.

*University of Cincinnati, Xi*—HELEN SEELMEYER, Delta Zeta House, 2811 Swiss Chalet Ct., Cincinnati, Ohio—C.C.D. ALICE BROWN (Mrs. Dwight M.), 598 Terrace Ave., Cincinnati, Ohio.

*Wittenberg College, Betat Chi*—JANE MOSER, Delta Zeta House, 923 Fountain Ave., Springfield, Ohio—C.C.D. MRS. RALPH R. BUSH, Jr., 117 W. McCreight Ave., Springfield, Ohio.

## PROVINCE VII: Ohio (Northern)

Director: EDNA MCCORMICK WHITE (Mrs. Robert), 631 Crain Ave., Kent, Ohio

*Baldwin-Wallace, Gamma Alpha*—RUTH GEIB, Emma-Lang Hall, Berea, Ohio—C.C.D. MRS. J. R. ANDRISEK, 209 Fair St., Berea, Ohio.

*Kent State University, Gamma Kappa*—PATRICIA FLINT, Delta Zeta House, 244 E. Main St., Kent, Ohio—C.C.D. HELEN RUDY GRIEBLING, (Mrs. Erich), 123

Linden Ave., Kent, Ohio.

*Bowling Green State University, Gamma Tau*—BARBARA BICK, Delta Zeta House, Bowling Green, Ohio—C.C.D. MRS. LEE MIESLE, 433 South Grove St., Bowling Green, Ohio

## PROVINCE VIII: Michigan

Director: MARGARET BOEHR GOODWIN (Mrs. Richard R.), 1830 Mohawk Ct., Rt. 3, Bloomfield Hills, Mich.

*Albion College, Beta Pi*—SALLY HARDING, Susanna Wesley Hall, Albion, Mich.—C.C.D. THELMA HAWES (Mrs. Paul J.), 101 N. Superior St., Albion, Mich.

*Michigan State University, Beta Rho*—JEAN CURNALIA, Delta Zeta House, 110 Oakhill, East Lansing, Mich.—C.C.D. GLORIA FRYMIRE (Mrs. Larry), 2403 Devonshire, Lansing, Mich.

*Western Michigan College, Gamma Pi*—FAE NEIDLINGER, Siedchleg Hall, Kalamazoo, Mich.—C.C.D. MRS. DONALD PRANG, 814 Grand Ave., Kalamazoo, Mich.

*Eastern Michigan College, Gamma Sigma*—JUDY WILSON, 229 Jones Hall, Ypsilanti, Mich.—C.C.D. ANN ROSS

PARMENTER (Mrs. Bruce), 5151 Curtis Rd., Plymouth, Mich.

*Central Michigan College, Gamma Psi*—YVONNE SOCHA, Barnard Hall, Central Mich. College, Mt. Pleasant, Mich.—C.C.D. BARBRA S. KING, 1001 S. College, Mt. Pleasant, Mich.

*University of Detroit, Epsilon Phi*—MARION DENOMME, 5939 Coplin, Detroit, Mich.—C.C.D. MRS. DONALD D. CLARK, 16190 HARLOW, Detroit 27, Mich.

*Wayne University, Epsilon Sigma*—LOIS MCKEE, Box 41, 5050 Cass, Detroit, Mich.—C.C.D. MRS. WILLIAM B. WHEELER, 1732 Winchester, Lincoln Park, Mich.

## PROVINCE IX: Indiana

Director: DORRIS PIKE SILVERTHORN (Mrs. Frank W.), 2710 Kilgore Ave., Muncie, Ind.

*DePauw University, Delta*—CAROLYN JONES, Delta Zeta House, Greencastle, Ind.—C.C.D. JULIA SHUMAKER (Mrs. Arthur), 602 Anderson St., Greencastle, Ind.

*Indiana University, Epsilon*—DOROTHY KRETSCH, Delta Zeta House, 809 E. Seventh St., Bloomington, Ind.—C.C.D. PATRICIA FEHL, 214 E. Cottage Grove, Bloomington, Ind.

*Franklin College, Psi*—BETTY JANE SANDERSON, Elsey Hall, Franklin, Ind.—C.C.D. CONNIE SUNDE COLE (Mrs. Merritt), 151 N. Water St., Franklin, Ind.

*Ball State Teachers College, Gamma Chi*—SUE BLODGETT, Lucina Hall, Muncie, Ind.—C.C.D. BETH VAIL MACCHO (Mrs. George), 5 Briar Rd., Muncie, Ind.

## PROVINCE X: Illinois

Director: HAZEL DUVAL BUFFMIRE (Mrs. Wallace), 2400 Lawndale, Evanston, Ill.

*Northwestern University, Alpha Alpha*—BRETA RUENZEL, Delta Zeta House, 717 University Pl., Evanston, Ill.—C.C.D. JANET SMITH OTWELL (Mrs. Ralph M.) 2041 Hawthorne Lane, Evanston, Ill.

*Northern Illinois State College, Gamma Rho*—MARGARET MUSSER, Williston Hall, DeKalb, Ill.—C.C.D.

BETTY MCKENZIE (Mrs. Ralph), 325 Normal Rd., De Kalb, Ill.

*Illinois Institute of Technology, Gamma Mu*—LORETTA JUCKINS, 60 E. 32nd St., Chicago 16, Ill.—C.C.D. MARIE W. SPENCER (Mrs.), 60 E. 32 St., Apt. 206, Chicago, Ill.

## PROVINCE XI: Wisconsin

Director: MIMI MOLLER (Mrs. William), Rt. 1, Box 100D, Belgium, Wis.

*University of Wisconsin, Tau*—CAROL FOOTE, Delta Zeta House, 142 Langdon St., Madison, Wis.—C.C.D. MISS JUNE LARSON, 122 E. Gilman, Apt. 601, Madison, Wis.

*Carroll College, Gamma Theta*—KAY MEISELWITZ, Delta

Zeta House, Waukesha, Wis.—C.C.D. MRS. R. JAMES MITCHELL, 202 Randall St., Waukesha, Wis.

*Wisconsin State College, Epsilon Kappa*—VICTORIA KUNST, 404 West North St., Whitewater, Wis.—C.C.D. MRS. CORD WELLS, Prairie St., Whitewater, Wis.

## PROVINCE XII: Illinois

Director: SHIRLEY K. WUETHRICH (Mrs. Howard E.), 507 West Burton, Eureka, Ill.

*Knox College, Nu*—CAROLE WILSON, Whiting Hall, Galesburg, Ill.—C.C.D. MRS. RUSSELL CARLSON, 392 N. Broad St., Galesburg, Ill.

*Eureka College, Pi*—ROBERTA COWLING, Lida's Wood,

Eureka, Ill.—C.C.D. MRS. CARL HIRSCH, 205 Gloria Lane, Eureka, Ill.

*University of Illinois, Alpha Beta*—MARJORIE ANDERSON, Delta Zeta House, 710 W. Ohio, Urbana, Ill.—C.C.D.



JANET BARKER PHILLIPS (Mrs. David), 804 W. Nevada, Urbana, Ill.  
*Bradley University, Zeta Alpha*—SYLVIA JURKOVICH, Delta Zeta House, 1318 W. Bradley, Peoria, Ill.—C.C.D. MRS. FLETCHER REYNOLDS, 1110 E. Archer, Peoria, Ill.

*Eastern Illinois University, Gamma Nu*—CLAIRE ROSE LEIN, Pemberton Hall, Charleston, Ill.—C.C.D. ESTHER ROSS (Mrs. Glenn), 810-10th St., Charleston, Ill.

*Western Illinois University, Epsilon Omicron*—SANDRA PATE, 303 W. Adams, Macomb, Ill. C.C.D.

#### PROVINCE XIII: Iowa, Nebraska

*Director: BECKY FLORES (Mrs. Frank H.), 811 Gaskill Dr., Ames, Iowa*

*University of Iowa, Iota*—JOAN H. FROST, 322 N. Clinton St., Iowa City, Iowa—C.C.D. NOLA CARPENTER BLODGETT (Mrs.), 15 Harrison St., Iowa City, Iowa.

*Iowa State College, Beta Kappa*—MARILYN SCHWEITZER, Delta Zeta House, 2138 Sunset Dr., Ames, Iowa—C.C.D. BETTY PLATT (Mrs. B. H.), Osborn Cottage, Campus, Iowa State, Ames, Iowa.

*Drake University, Gamma Epsilon*—DIANE WICKHORST, Delta Zeta House, 3118 Cottage Grove, Des Moines, Iowa—C.C.D. JOYCE LANE (Mrs. Orville R.), 632 10th St., W., Des Moines, Iowa.

*Nebraska Wesleyan University, Beta Tau*—NORA MAE BRASHEAR, Delta Zeta House, 4942 Madison Ave., Lincoln, Neb.—C.C.D. RUTH CLIFFORD (Mrs. M. P.), 2311 N. 56th St., Lincoln, Neb.

*Morningside College, Delta Mu*—CHARLOTTE JOHNSON, 3118 Vine St., Sioux City, Iowa—C.C.D. Mrs. H. M. ARMSTRONG, 3437 4th Ave., Sioux City, Iowa.

*Parsons College, Delta Nu*—MARLYS PETERSON, 707 N. 4th, Fairfield, Iowa—C.C.D. Mrs. HAROLD V. LAMB, 205 E. Burlington, Fairfield, Iowa.

#### PROVINCE XIV: North Dakota, Minnesota, Wisconsin

*Director: DARLYNE HAMILTON HARIMAN (Mrs. Donald), 1616 Viets Ave., Grand Forks, N.D.*

*University of Minnesota, Gamma*—LOIS CADDY, Delta Zeta House, 519 10th Ave., S.E., Minneapolis, Minn.—C.C.D. MISS MARGARET WIPPERMAN, 313 Ninth Ave., S.E., Minneapolis, Minn.

*University of North Dakota, Upsilon*—MAXINE ALLEN, Delta Zeta House, 2724 University Ave., Grand Forks, N.D.—C.C.D. MISS VALBORG OSLUND, 414 Second Ave., S., Grand Forks, N.D.

*Wisconsin State College, Epsilon Omega*—LORRAINE FALK, 322½ W. Grand, Eau Claire, Wis.—C.C.D. MISS MARY ROWE, 1019 S. Farwell, Eau Claire, Wis.

*Stout State College, Zeta Beta*—CAROLYN GREINKE, 420 East 10th, Menomonie, Wis.—C.C.D. MISS DOROTHY KNUTSON, 411 Wilson Ave., Menomonie, Wis.

#### PROVINCE XV: Missouri, Kansas

*Director: EVELYN OLMSTED (Mrs. F. R.), 4217 North Grand Ave., Kansas City, Mo.*

*Missouri Valley College, Gamma Gamma*—ROSALEE HOPKINS, MacDonald Hall, Marshall, Mo.—C.C.D. MRS. JOSEPHINE REED, c/o Blosser Home, E. Eastwood, Marshall, Mo.

*Northeastern Mo. State Teachers College, Delta Sigma*—BARBARA TAYLOR HEID, 515 E. Normal, Apt. 102, Kirksville, Mo.—C.C.D. DR. RUTH TOWNE, 709 N. Davis, Kirksville, Mo.

*Northwestern Mo. State Teachers College, Epsilon Rho*—JO PARENT, 422 W. Seventh, Maryville, Mo.—C.C.D. MISS MABEL COOK, 115 N. Dunn, Maryville, Mo.

*Central Mo. State College, Epsilon Gamma*—PHYLLIS D. GRAFF, c/o Todd Hall Dormitory, Warrensburg, Mo.—C.C.D. MISS EDITH BROOKS, Music Dept. AMSW, Warrensburg.

*Kansas State Teachers College, Delta Pi*—DINA JO ZSCHIELE, 1005 Merchant, Emporia, Kan.—C.C.D. MRS. CARL BERG, 219 W. 10 St., Emporia, Kan.

*Ft. Hayes State College, Delta Omega*—PEG GIBSON, 416 W. 8th St., Hays, Kan.

#### PROVINCE XVI: Missouri, Illinois

*Director: MARJORIE DOYLE BERGMAN (Mrs. Edward), 885 Pebble Lane, Flourissant, Mo.*

*Southern Illinois University, Gamma Omega*—SHIRLEY MORELAN, 320 W. Walnut, Carbondale, Ill.—C.C.D. IMOGENE BECKEMEYER, 607 S. University, Carbondale, Ill.

*St. Louis University, Epsilon Psi*—JO ANN LINDENBUSCH, 5749 Potomac, St. Louis, Mo.—C.C.D. PAULINE BAERVELDT, 6902 Robbins, Pagedale, St. Louis, Mo.

*Harris Teachers College, Epsilon Eta*—HELENE WESTERMAN, 2360 Sulphur, St. Louis, Mo.—C.C.D. MISS FANITA TERRY, 5540 Murdock, St. Louis, Mo.

*Southwestern Mo. State College, Epsilon Nu*—ROBERTA LAY, 821 Kings St., Springfield, Mo.—C.C.D. MRS. ROBERT COOPER (Peggy) 627 West Minota, Springfield, Mo.

#### PROVINCE XVII: Arkansas, Tennessee

*Director: None*

*Memphis State University, Gamma Iota*—PAULA HICKS, Box 108, M.S.C., Memphis, Tenn.—C.C.D. MRS. MARY LEE STRODE, 4812 Marcel Rd., Memphis, Tenn.

*Arkansas State College of Education, Epsilon Xi*—MARGARET McCAMANT, Box 549, Arkansas State Coll.

of Education, Conway, Ark.—C.C.D. MISS DOROTHY LONG, Box 36, A.S.T.C., Conway, Ark.

*Henderson State Teachers College, Epsilon Pi*—MIMI BASS, Box 4487, Henderson State Teachers College, Arkadelphia, Ark.—C.C.D. MRS. LUCY FINLEY, H.S.T.C., Arkadelphia, Ark.

#### PROVINCE XVIII: Colorado, New Mexico

*Director: BETTY VINJE DAY (Mrs. H. Summerfield), 1420 Grand Ave., Grand Junction, Colo.*

*Colorado State University*—ROBERTA BARTLETT, Delta Zeta House, 1002 Remington, Ft. Collins, Colo.—MRS. WM. A. DAVY, 1508 S. Whitcomb Rd., Ft. Collins, Colo.

*New Mexico A & M, Gamma Xi*—MARQUERITE REDDIN,

Box 615, State College, N.M.—C.C.D. MRS. GEORGE GARDNER, Box 973, State College, N.M.

*Colorado State College of Education, Delta Xi*—KATHY YEAROUS, 1717 Tenth Ave., Greeley, Colo.—C.C.D. MRS. FOREST FISCH, 18 Levi Rd., Greeley.



*Western State College, Epsilon Alpha*—PAULINE FROST, Box 93, Chipeta Hall, Gunnison, Colo.—C.C.D. MISS BETTY SWEET, P.O. Box 412, Gunnison, Colo.

*New Mexico Highlands University, Delta Rho*—GENEVIEVE POTTS, 914 Eighth St., Las Vegas, New Mexico—C.C.D. MRS. EMILY VAN SICKLE, 521 Douglas, Las Vegas, N.M.

#### PROVINCE XIX: Oregon, Washington

*Director:* MRS. NELLA HULET, 910 N.E. 44th St., Portland, Ore.

*University of Washington, Kappa*—MARY BETH AUSTIN, Delta Zeta House, 4535 18th, N.E., Seattle, Wash.—C.C.D. MRS. LORRAINE BORDSEN (Mrs. Roy), 2354 Yale, N., Seattle 2, Wash.

*Oregon State College, Chi*—MARLENE MCKENNEY, Delta Zeta House, 23rd & Van Buren, Corvallis, Ore.—C.C.D. MRS. ELIZABETH CRAMER, 513 N. 30th St., Corvallis, Ore.

*Washington State College, Phi*—ALBERTA ANDREWS, Delta Zeta House, 1704 Opal St., Pullman, Wash.—C.C.D. HELEN BRISTOL (Mrs. Walter M.), 400 High St., Pullman, Wash.

*University of Oregon, Omega*—LELDA DICKY, Delta Zeta House, 1883 University Ave., Eugene, Ore.—C.C.D. PEGGY WOOD (Mrs. Kenneth S.), 1941 Potter St., Eugene, Ore.

#### PROVINCE XX: California (Northern)

*Director:* LOU ELLIOTT BLAIR (Mrs. William L.), 597 Cascade Dr., Fairfax, Calif.

*University of California, Mu*—JANET RINGHAM, Delta Zeta House, 2728 Durant St., Berkeley 4, Calif.—C.C.D. MRS. HAROLD R. WEATHERBEE, 920 Jeffrey Lane, Walnut Creek, Calif.

*Chico State College, Delta Chi*—CAROLYN SCHALLER, 326 W. Legion, Chico, Calif.—C.C.D. MRS. VERNE L. SWARTZ, 1673 Park Vista Ave., Chico, Calif.

*San Jose State College, Gamma Lambda*—ANDRA BERGER, Delta Zeta House, 64 S. 10th, San Jose, Calif.—C.C.D. MISS JOAN BECKER, 3049 Emerson, Palo Alto, Calif.

*Fresno State College, Epsilon Epsilon*—PATRICIA GRUSDAT, 430 N. Van Ness Ave., Fresno, Calif.—C.C.D. MRS. MILLARD K. HOLMES, 1646 W. Yale, Fresno, Calif.

#### PROVINCE XXI: California (Southern)

*Director:* FRANCES GREGORY (Mrs. S. M.), 3850 Olive St., Long Beach, Calif.

*University of California, Los Angeles, Alpha Chi*—JOY SELLSTROM, Delta Zeta House, 824 Hilgard, W. Los Angeles 24, Calif.—C.C.D. KATHERINE SHORB, 440 N. Naomi Ave., Burbank, Calif.

*San Diego State College, Gamma Omicron*—JOYCE DARNELL, 4568 Cherokee, San Diego, Calif.—C.C.D. DONNA ISAAK, 2126 San Clemente, Ocean Beach, San Diego, Calif.

*Long Beach State College, Delta Alpha*—PAT CAREY, 752 Stanley St., Long Beach, Calif.—C.C.D. DAPHNE TURK (Mrs. HERMAN M.), 219 Belmont Ave., Long Beach, Calif.

*University of California, Santa Barbara Br., Delta Psi*—NITA JO STOCKHAM, Delta Theta House, 1515 Bath St., Santa Barbara, Calif.—C.C.D. MRS. GEORGE SCHRECK, 736 California St.

#### PROVINCE XXII: Oklahoma

*Director:* HAZEL ROSE NORTON (Mrs. H. Mead), 225 W. Eubanks, Oklahoma City, Okla.

*Oklahoma State University*—JULIA FITZGERALD, Delta Zeta House, 224 S. Jefferson, Stillwater, Okla.—C.C.D. PAT NEEL WALKER (Mrs. Raymond), 108½ E. Washington, Stillwater.

*Northeastern State College, Delta Phi*—PEGGY JAMES, 210 Wilson Hall, Tahlequah, Okla.—C.C.D. MISS IRENE MORGAN, N.E.S.C. Tahlequah, Okla.

*Oklahoma City University, Gamma Upsilon*—CHARLENE MITCHELL, 1016 N.W. 34th St., Oklahoma City 3, Okla.—C.C.D. EMMA LOU PERKINS (Mrs. Cecil), 1016 N.W. 34th St., Oklahoma City 3, Okla.

*Central State College, Epsilon Upsilon*—SANDRA SHERMAN, 1148 N.W. Britton Rd., Oklahoma City, Okla.—C.C.D. JANE PINKERTON, Murdaugh Hall, Edmond, Okla.

*Northwestern State College, Delta Omicron*—CHARMAINE BALANDO, 1039 Church St., Alva, Okla.—C.C.D.

*Southwestern State College, Epsilon Lambda*—MICKEY MERCER, c/o Stewart Hall, Weatherford, Okla. C.C.D. —MRS. VENETTA KELL, Southwestern State College, Weatherford, Okla.

#### PROVINCE XXIII: Texas

*Director:* VERA TUGGEY (M. Howard E.), 3444 Amherst, Dallas, Texas

*University of Texas, Alpha Tau*—LENORE WATSON, Delta Zeta House, 1704 West Ave., Austin 21, Tex.—C.C.D. MRS. WM. B. LEACH, 1402 Wathen, Austin, Tex.

town, Tex.—C.C.D. MRS. J. C. TRUEHARDT, Georgetown, Tex.

*Southern Methodist University, Alpha Psi*—GLORIA JEAN SALTER, Delta Zeta House, 3034 Daniels St., Dallas, Tex.—C.C.D. MRS. R. F. MITCHELL, 603 McCommas, Dallas, Tex.

*University of Houston, Delta Theta*—JENILYN FOXWORTH, 4361 Wheeler, Houston 4, Tex.—C.C.D. MISS MARTHA LEACH, 1102 Banks Apts., Houston, Tex.

*Southwestern University, Gamma Zeta*—FRANCES MEDLEY, Delta Zeta Box, Southwestern University, Georgetown, Tex.—C.C.D. MRS. J. C. TRUEHARDT, Georgetown, Tex.

*Lamar State College of Technology, Delta Lambda*—JEAN HIMMEL, West Hall, 756 E. Virginia, Lamar State College, Beaumont, Tex.—C.C.D. JANET MC MANUS, 3940 Hurtel, Beaumont.

#### PROVINCE XXIV: Louisiana

*Director:* GERTRUDE MURPHY MEATHERINGHAM (Mrs. V. H.), Route 1, Kennesaw, Ga.

*Louisiana State University, Sigma*—JUDY NOBLE, Delta Zeta, Box 7674, University Station, Baton Rouge, La.—C.C.D. JUDY ARNOLD, 2267 Cedardale, Baton Rouge, La.

*Southwestern La. Institute, Delta Kappa*—CARMEN BREAUX, Box 107, S.L.I., Lafayette, La. C.C.D. BECKY SMITH (Mrs. J. Frank), 101 Beverly Dr., Lafayette, La.

*H. Sophie Newcomb College, Beta Upsilon*—ANNA RETIF, 716 Broadway, New Orleans, La.—C.C.D. ANNIE CLAIRE IRVINE MOTE (Mrs. Wm. E.), 4320 Duplessis St., New Orleans, La.

*Northwestern State College, Epsilon Beta*—RUTH WOOLDRIDGE, Box 568, c/o Northwestern State College, Natchitoches, La.—C.C.D. MRS. BILLY RUE, 204 Serod St., Natchitoches, La.



PROVINCE XXV: Alabama, Mississippi

Director: PEGGY MAY (Mrs. Eugene F.), Rt. 2, Foley, Ala.

*University of Alabama, Alpha Gamma*—MARIAN AC-  
CINNO, Delta Zeta House, University, Ala.—C.C.D.  
MRS. E. C. WRIGHT (Louise) #1 The Downs, Tusca-  
loosa, Ala.

*Howard College, Alpha Pi*—ELIZABETH RITCHEY, Box  
405, Howard College, Birmingham, Ala.—C.C.D. VIR-  
GINIA JONES (Mrs. Thomas Ward), 2132 Southwood  
Rd., Birmingham, Ala.

*Alabama Polytechnic Institute, Beta Xi*—MARGARET  
CRUSE, Dormitory #1, A.P.I., Auburn, Ala.—C.C.D.  
DOROTHY ARNOLD (Mrs. Riley G.), 312 Payne St.,  
Auburn, Ala.

*Mississippi Southern College, Epsilon Mu*—MO MITCH-  
ELL, Box 545, Station A, Hattiesburg, Miss.—C.C.D.  
MISS WILLERY JACKSON, M.S.C., Hattiesburg, Miss.

PROVINCE XXVI: South Carolina, Tennessee, Georgia

Director: GLENNALOU RYAN (Mrs. Jean), Box 145, Blacksburg, Va.

*University of South Carolina, Beta Delta*—BARBARA HAW-  
THORNE, U. of South Carolina, Columbus, S.C.—  
C.C.D. LUCILLE REASONER BOLAND (Mrs. Edward),  
3011 Hope Ave., Columbia, S.C.

*University of Tennessee, Beta Lambda*—ELIZABETH  
TUCKER, Box 302, 1621 W. Cumberland, Knoxville,  
Tenn.—C.C.D. MISS LINDA MARSTALL, 1718 Laurel Ave.,  
Knoxville 16, Tenn.

*East Tennessee State College, Delta Eta*—NANCY  
GREENE, East Tennessee State College, Johnson City,  
Tenn.—C.C.D. JOYCE DOOLEY, Power Board, Box 600,  
Johnson City, Tenn.

*Georgia State College of Business Administration, Delta  
Delta*—CAROLYN REED, 217 Derrydown Way, Decatur,  
Ga.—C.C.D. MISS CLOE GRATIGNY, 90 Second Ave.  
S.E., Atlanta Ga.

PROVINCE XXVII: Florida

Director: MRS. BELLE C. BROOKS, 510 Woodland Ave., Orlando, Fla.

*Florida State University, Alpha Sigma*—JUNE HAMIL-  
TON, Delta Zeta House, 749 W. Jefferson, Tallahas-  
see, Fla.—C.C.D. ANN MARLAND (Mrs. Richard), 1818  
Monticello Dr., Tallahassee, Fla.

*Florida Southern College, Beta Mu*—DONNASUE DUNK-  
LEE, Delta Zeta House, Box 288, Lakeland, Fla.—  
C.C.D. MRS. JOHN M. TAYLOR, 211 Normandy, Lake-  
land, Fla.

*University of Miami, Beta Nu*—HERTA DEICHMANN,  
Box 8252, U. of Miami, Coral Gables, Fla.—C.C.D.  
LUCILLE WAMPLER COPPOCK (Mrs. Lorin), 6800 Nerva,  
Coral Gables, Fla.

*University of Tampa, Delta Beta*—DORIS HAMPTON, 7404  
Huntley Ave., Tampa, Fla.—C.C.D. MRS. ANGUS WIL-  
LIAMS, JR. (Judy), 3905 Estrella, Tampa, Fla.

**Alumnæ Regions**

*Region One*—MRS. ROBERT A. BEACH, 32 Third Ave., Berea, Ohio  
Connecticut, Delaware, District of Columbia, Maine, Maryland, Massachusetts, New Hampshire, New Jersey,  
New York, Ohio, Pennsylvania, Rhode Island, Vermont, Virginia, West Virginia.

*Region Two*—MRS. RAY BARNES, 2424 Glenwood Dr., N.E., Atlanta, Ga.  
Alabama, Florida, Georgia, Kentucky, Mississippi, North Carolina, South Carolina, Tennessee.

*Region Three*—MRS. L. D. OLSON, 1605 Fairway Lane, Minneapolis 26, Minn.  
Illinois, Indiana, Iowa, Michigan, Minnesota, North Dakota, Wisconsin.

*Region Four*—MRS. CHARLES ALSETH, 3222 Hudnall, Apt. R, Dallas 35, Tex.  
Arkansas, Oklahoma, Texas, Louisiana.

*Region Five*—MRS. D. E. CADWELL, 858 S. Josephine, Denver, Colo.  
Colorado, Kansas, Missouri, Nebraska, New Mexico, North Dakota, South Dakota, Wyoming.

*Region Six*—MRS. JOE Y. LEVETON, 1682 S.E. Tenino, Portland 2, Ore.  
Arizona, California, Idaho, Montana, Nevada, Oregon, Utah, Washington.

**Alumnæ Chapters (\*not chartered)**

ALABAMA

*State Chairman*—MISS SARA JO WRIGHT, Guin, Ala.  
*Auburn*—MRS. J. C. GRIMES, 351 S. Gay, Auburn.  
*Birmingham*—MRS. HENRY G. MCCLELLAN, 425 Shades  
Crest Rd., Birmingham, Ala.  
*Mobile*—MRS. JACK LOCKLEAN, 2648-B, Kittyhawk  
Ave., Mobile.  
*Montgomery*—MRS. E. T. SULLIVAN, 2141 Meadow  
Lane Drive, Montgomery.  
*Tuscaloosa*—MISS EUNICE JENKINS, P.O. Box 1681,  
University, Ala.

ALASKA

See Washington

ARIZONA

*State Chairman*—MRS. LOREN CURTIS, Box 755, Casa  
Grande, Ariz.  
*Phoenix*—MRS. DEE TEDFORD, 2125 W. Edgemont,  
Phoenix, Ariz.  
*Tucson*—MRS. M. B. BERGSTROM, Rt. 2, Box 808.

ARKANSAS

*State Chairman*—MRS. R. C. MEDLOCK, 3111 Ridge Rd.,  
Park Hill North, Little Rock, Ark.

CALIFORNIA

*State Chairman, Northern*—MRS. WALTER BURDE, Rt.  
1, Box 667, Carmel, Calif.  
*State Chairman, Southern*—MRS. DAVID H. SPRONG,  
408 N. 4th St., P.O. Box 373, Puente, Calif.  
*Bakersfield*—MRS. CHARLES CURLEE, 601 Jefferson,  
Bakersfield.  
*Chico*—MRS. THEORA D. ROLLS, 1419 Fairway, Chico.  
*Fresno*—MRS. DON COTTRELL, 4737 N. Vagedes, Fresno.  
*Glendale-Burbank*—MRS. WILLIAM D. GOODRICH, 3204  
Rowena Ave., Los Angeles 27, Calif.  
*Long Beach*—MRS. EUGENE Q. BARNN, 3148 Petaluma,  
Long Beach.  
*Los Angeles*—MRS. HARRY BENNETT, 624 S. Mariposa  
Ave., Los Angeles.  
*Marin County*—MRS. HEADLEY BROWN, 731 Los Collins  
Rd., San Rafael, Calif.



*Monterey Peninsula*—MRS. HOWARD REED, 6 El Camino del Norte, Monterey.  
*Mt. Diablo Area*—MRS. WALTER E. CUNHA, 3063 Diablo View Rd., Lafayette, Calif.  
*Orange County*—MRS. FREDERICK PERLICH, 1606 W. Baker Ave., Fullerton.  
*Palo Alto*—MRS. FRED POST, 1660 Lee Dr., Mountain View, Calif.  
*Pasadena Foothills*—MRS. JAY P. PHILLIPS, 300 E. Alster, Arcadia.  
*Sacramento*—MRS. ROBERT G. HINSHAW, 2212 Byron Rd., Sacramento 21.  
*San Diego*—MRS. ALDEN J. FULKERSON, 1603 Regulus, San Diego 11.  
*San Fernando Valley*—MRS. HUEY LOUIS KOSTANICK, 19168 Calvert, Reseda.  
*San Francisco-Bay Cities*—MRS. THOMAS R. NICOL, 767 Euclid Ave., Berkeley.  
*San Francisco Peninsula*—MRS. ROBERT G. OTTESEN, 4009 Branson Dr., San Mateo.  
*San Jose*—MRS. J. L. QUICK, 2566 Robinson Ave., Santa Clara, Calif.  
*Santa Barbara-Ventura*—MRS. JAMES B. KEITH, 3113 Calle Roselas, Santa Barbara.  
*Santa Monica*—MRS. WILLIAM TROUTMAN, 12340 $\frac{1}{2}$  Montana, L.A. 49.  
*South Bay*—MRS. MITCHELL GILBERT, 1307 S. Gertrude, Redondo Beach, Calif.  
*Whittier*—MRS. EDWARD M. BONDE, 7544 Boer Ave., Whittier.

#### COLORADO

*State Chairman*—MRS. CLIVE MCNERNY, 3845 Everett, Wheatridge, Colo.  
*Denver*—MRS. WILLIAM BURTON, 1255 S. Glencoe.  
*Ft. Collins*—MRS. JAMES LYNCH, 511 Parker, Fort Collins, Colo.  
*Greeley*—MRS. TED STEVENS, 1804 15th Ave.  
*\*Gunnison*—MRS. SANDRA KAY McMILLAN, 518 E. Georgia.

#### CONNECTICUT

*State Chairman*—MRS. JOHN P. HIGGINS, 259 Hartford Ave., Weatherfield, Conn.  
*Hartford*—MRS. LAWRENCE CARTER, 705 West Main St., Meriden.  
*New Haven*—ALFREDA OLIWA, 5 Prospect St., Derby.

#### DELAWARE

*State Chairman*—MRS. R. C. SCHREYER, 8 Van Dyck Dr., Wilmington 3, Del.  
*Wilmington*—MRS. J. BURTON NICHOLS, 1505 River Rd., Wilmington.

#### DISTRICT OF COLUMBIA

*State Chairman*—See Virginia.  
*Washington*—MRS. LEE MAXFIELD, 2301 40th St. N.W., Washington 7, D.C.

#### FLORIDA

*State Chairman*—MRS. JEROME J. DEPAULA, 2602 W. Arch St., Tampa 7, Fla.  
*Jacksonville*—MRS. A. J. BUSH, 4239 Forest Park Rd., Jacksonville.  
*Lakeland*—MRS. CARL NETH, 1420 S. Lincoln, Lakeland.  
*Miami*—VIOLA McWHORTER, 3488 S.W. 24th Terr., Miami.  
*Orlando*—MRS. C. W. TOUSEY, Box 1073, Winter Park.  
*Pensacola*—MRS. JAMES BROWN, 300 Louisiana Dr., Oakcrest Subd.  
*Plant City*—MRS. HAMMOND TURNER, West Mahoney Ave., Plant City.  
*St. Petersburg*—MRS. BOB BLEW, 8101 22nd Ave. N., St. Petersburg.  
*Tallahassee*—PEGGY ARNOW, 626 E. Call, Tallahassee.

*Tampa*—MRS. JEROME J. DEPAULA, 2602 W. Arch St., Tampa, 7.

#### GEORGIA

*State Chairman*—MRS. M. A. McBRAYER, JR., 3091 Piedmont Rd., Atlanta, N.E., Ga.  
*Atlanta*—MRS. GEORGE R. EDWARDS, 2455 Skyland Terr., Chamblee, Ga.

#### IDAHO

*State Chairman*—MRS. W. L. LUNDQUIST, Rt. 3, Box 161, Moscow, Idaho.

#### ILLINOIS

*State Chairman*—MRS. WILLIAM A. DEAN, JR., 316 N. Mayfield, Chicago 44, Ill.  
*Chicago*—MRS. A. L. GRIESEL, 1348 Cornelia Ave., Chicago 13, Ill.  
*North Side*—MRS. JEROME J. KLUGE.  
*Southwest*—MRS. DONNA J. UHLMANN.  
*Afternoon*—MRS. TED ANTOS.  
*South Suburban*—MRS. ARTHUR GOTTTCHAEK.  
*Chicago North Suburban*—MRS. ROBERT VAN HEULE, 8722 Central Park, Skokie, Ill.  
*Decatur*—MRS. HAROLD JOHNSON, 15 S. Court St.  
*Elgin*—MRS. MARJORIE PETSCHOW, 474 Addison.  
*Eureka*—MRS. NORMAN TAYLOR, 305 Hilldale St., Crestwood St. Add'n.  
*Galesburg*—MRS. JERRY SAMUELSON, 115 $\frac{1}{2}$  Allens Ave., Galesburg.  
*La Grange*—MRS. CHARLES SEVCIK, 6520 W. 27th Pl., Berwyn.  
*Macomb Alumnae Chapter*—MRS. CHARLES H. FLACK, 512 S. Randolph, Macomb, Ill.  
*Oak Park-Maywood*—RUTH BURLEY, 200 S. Ashland, La Grange.  
*Peoria*—MRS. THOS. F. CLARK, 4123 Hawthorne Pl., Peoria.  
*Rockford*—MRS. ROBERT WARD, 2516 Lawndale Ave., Urbana-Champaign—MRS. HAROLD D. GUITHER, 1207 Cole Pl., Urbana, Ill.

#### INDIANA

*State Chairman*—MRS. VERA GRACE FRENCH, Apt. 3B, 415 S. 25th, South Bend, Ind.  
*\*Bloomington*—MRS. DON SPIELMAN, 1200 N. Indiana.  
*Fort Wayne*—MRS. ROBERT NEWKIRK, 1302 Illsley Place, Ft. Wayne.  
*Franklin*—MRS. CHARLES L. RUEFF, R.R. 3, Franklin.  
*Indianapolis*—MRS. CARL OVERMAN, 5859 Haverford, Ind.  
*\*Lafayette*—MRS. BRUCE DUTTON, 1719 S. 9th St.  
*Muncie*—MRS. JOHN C. THOMAS, 804 Neeley Ave., Muncie.  
*South Bend*—MRS. RICHARD CLEARY, 324 Bercliff Dr., South Bend.

#### IOWA

*State Chairman*—MISS BEVERLY J. RADCLIFFE, 1529 W. 44th St., Des Moines 11.  
*Recommendations Chairman*—MRS. DOROTHY VICKORY, 6424 Center, Des Moines, Iowa.  
*Ames-Boone*—MRS. LOWELL E. KREBS, 839 Pammel Ct., Ames.  
*Cedar Rapids*—MRS. ERIC BUTZLAFF, 504 32nd St. N.E., Cedar Rapids.  
*Des Moines*—MRS. EDWIN HODGES, 3939 Maquoketa Dr., Des Moines.  
*Iowa City*—MRS. J. S. BUTTS, 31 Leamer Ct.  
*Quad City*—MRS. ROBERT J. GRAHAM, 2500 30th Ave. Ct., Moline, Ill.  
*Sioux City*—MRS. H. M. ARMSTRONG, 3437 4th Ave., Sioux City.

#### KANSAS

*State Chairman*—MRS. W. F. KIPPER, 714 W. Spruce, Junction City, Kan.  
*Manhattan*—MRS. JOHN JUDY, 1828 Platt, Manhattan.  
*Topeka*—MRS. PAUL E. THOMPSON, 5613 W. 15th St.



- Wichita*—MRS. DALE B. STINSON, JR., 9624 W. 3rd St., Wichita.
- KENTUCKY**  
*State Chairman*—MRS. RAYMOND L. RIDDLE, 421 E. 24th St., Owensboro, Ky.  
*Louisville*—MRS. SPENCER EARL HARPER, JR., 3913 Napanee Rd., Louisville 7.  
*Lexington*—MRS. GAYLE MCCORMICK, 213 Taylor Dr., Lexington.
- LOUISIANA**  
*State Chairman*—MRS. ELEANOR DELAFIELD, 1118 Janther Pl., Shreveport, La.  
*Baton Rouge*—MRS. CHARLES ROSS FLAHERTY, 2034 N. 16th, Baton Rouge.  
*\*Lake Charles*—MRS. QUENTIN TRAHAN, 1403 Eleventh St.  
*New Orleans*—MRS. ALFONSO M. MEITIN, 108 E. D'Amor St., Chalmette, La.  
*Shreveport*—MRS. M. H. HEBERT, 2639 W. Cavett, Shreveport.
- MAINE**  
*State Chairman*—VELMA OLIVER, 3 Allen Rd., Orono, Me.
- MARYLAND**  
*State Chairman*—MRS. R. C. SCHREYER, 8 Van Dyck Dr., Wilmington 3, Del.  
*Baltimore*—MRS. HERBERT LAPP, 4804 Frederick Ave., Baltimore 29, Md.
- MASSACHUSETTS**  
*State Chairman*—MRS. AMOS E. KENT, 92 Oxford Rd., Newton Center, Mass.  
*Boston*
- MICHIGAN**  
*State Chairman*—MRS. HUGH ALBORELL, 16585 Lindsay, Detroit 35.  
*Co-chm. Recomm.*—MRS. E. W. JONES, JR., 115 Pine Rd., Alpena, Mich.  
*Albion*—MRS. J. F. HILL, 9 Sunnyside Ct., Albion.  
*Battle Creek*—MRS. ERWIN LARKE, 41 Columbine Lane, Battle Creek.  
*Detroit*—MRS. HARRY L. LIPSKI, 11976 Rosster, Detroit.  
*Flint*—MRS. NARCH P. KARWOSKI, 1111 Lafayette St., Flint.  
*Grand Rapids*—MRS. ERNEST CZETLI, 1457 Jennings St., S.E., Grand Rapids.  
*Kalamazoo*—MRS. D. WM. McMILLAN, 1521 Homelink Ave., Kalamazoo.  
*Lansing-East Lansing*—MRS. L. E. STEEN, JR., 217 Greenfield Pkwy., East Lansing.  
*Oakland County*—MRS. W. N. KONDE, 2421 N. Vermont, Royal Oak, Mich.
- MINNESOTA**  
*State Chairman*—MRS. GRANT C. PUTNAM, 1008 Argyle, St. Paul, Minnesota.  
*Twin Cities (Minneapolis-St. Paul)*—MRS. JOHN STRONG, 4909 Royal Oaks Dr., Hopkins, Minn.
- MISSISSIPPI**  
*State Chairman*—MRS. WALTER D. SMITH, Lexington, Miss.  
*Hattiesburg*—MRS. W. M. RAYBURN, 808 Johnson Ave., Hattiesburg.
- MISSOURI**  
*State Chairman*—MRS. J. CARL JOURDAN, 5906 Locust St., Kansas City, Mo.  
*Co-chm. Recomm.*—MRS. EDWARD G. DEUSER, 802 E. 47th St., Kansas City 10.  
*Kansas City*—MRS. EARL PLATT, 415 E. 69th Highway N., Kansas City, Mo.  
*\*Kirksville*—MRS. G. R. HUDSON, 1014 East Harrison.  
*Marshall*—MRS. JAMES L. SMITH, 420 E. Porter, Marshall.  
*St. Louis*—MRS. CLARENCE A. MANRING, 515 Benton, Belleville, Ill.
- \*Springfield*—MRS. DORIS BUSH, 1644 S. Robberson.  
*Warrensburg*—MRS. JAMES KROCKENBERGER, Holden, Mo.
- MONTANA**  
*State Chairman*—MISS RUBY SWANSON, Mt. View Lodge, Troy, Mont.
- NEBRASKA**  
*State Chairman*—MRS. DUANE SMITH, 2344 Burnham, Lincoln, Neb.  
*Lincoln*—MRS. CHARLES D. SMITH, 2344 Burnham St., Lincoln.  
*Omaha*—MRS. HARLOW WETHERBEE, 2020 N. 55th St., Omaha.
- NEVADA**  
*State Chairman*—MRS. ARLENE SOUTHARD, Box 575, Las Vegas, Nev.
- NEW HAMPSHIRE**  
*State Chairman*—MRS. STANLEY R. SHIMER, 37 Woodman Rd., Durham, N.H.
- NEW JERSEY**  
*State Chairman*—MRS. H. A. BATES, 10 Roosevelt Ave., East Orange, N.J.  
*Northern New Jersey*—MRS. CHARLES E. MULCHTER, 145 Robin Hood Rd., Clifton, N.J.  
*Northeastern New Jersey*—MRS. E. W. WHITE, 339 Doremus, Glen Rock, N.J.
- NEW MEXICO**  
*State Chairman*—MRS. HARRY DALE, Box 538, Hatch, N.M.  
*\*Albuquerque*—MRS. H. O. RIED, 615 Girard, N.E.  
*Los Cruces*—MRS. GEORGE GARDNER, Box 973.
- NEW YORK**  
*State Chairman, Upstate*—MRS. CLARENCE POLLATSEK, 303 Halton Rd., Syracuse, N.Y.  
*State Chairman, Metropolitan*—  
*Buffalo*—MRS. RICHARD A. STAATS, S. Hill Rd., Hamburg, N.Y.  
*Long Island*—MRS. HAROLD LUTCENS, 130 Chicago Ave., Massapequa, N.Y.  
*New York*—STELLA DePASQUALE, 4055 Paulding, Bronx 66, New York.  
*Rochester*—MRS. HAROLD HOPKINS, 544 Spencer Rd., Rochester.  
*Syracuse*—MRS. VINCENT PARISI, 2 Beverly Lane, N., Syracuse.
- NORTH CAROLINA**  
*State Chairman*—MRS. VAN HILL, 731 Nottingham Dr., Charlotte, N.C.  
*\*Charlotte*—MRS. JACK TURNER, 1846 Cassamia Place, Charlotte 2, N.C.
- NORTH DAKOTA**  
*State Chairman*—MISS VALBORG OSLUND, 414 8th Ave. S., Grand Forks, N.D.  
*Grand Forks*—MISS MARY SAFSTROM, 16½ N. Fourth S., Grand Forks.
- OHIO**  
*State Chairman*—MRS. WILLIAM T. BARTH, 1720 Tennyson Ave., Dayton 6, Ohio.  
*Akron*—MRS. ROBERT G. POTTER, 2576 Ninth St., Cuyahoga Falls.  
*Cincinnati*—MRS. DONALD PARKER, 2256 Beechmont, Cincinnati 30, Ohio.  
*Cleveland Eastside*—MRS. ROBERT T. KING, Berkshire Rd., Gates Mills, Ohio.  
*Cleveland Westside*—MRS. MELVIN E. BRODT, 5708 S. Park Blvd., Parma 29, Ohio.  
*Canton Area*—MRS. WM. MCCRAITH, 1132 Manor SW, Canton, Ohio.  
*Columbus*—MRS. NED POTTS, 2222 Swansea Rd., Columbus.



Dayton—MRS. EMERSON SHOUGH, 77 Winnet Dr., Dayton.  
 Hamilton—MRS. SAM SPOERL, 26 Kathy Ct., Hamilton.  
 Kent—EVELYN WESTON, 695 Doramor, Kent, Ohio.  
 Springfield—MRS. ANDREW VON HOUTEN, 1067 E. High St., Springfield.  
 Toledo—MRS. WILLIAM TURNBULL, 2038 Fernwood, Toledo.  
 \*Wooster—MRS. CHARLES BURLESON, 327 Bloomington.  
 Youngstown—MRS. ROGER L. TOWER, 135 Island Dr., Poland, Ohio.

## OKLAHOMA

State Chairman—MRS. N. K. SCOTT, 1260 East 30th St., Tulsa, Okla.  
 Alva—MRS. OPAL MCCLUNG, 616 Third St., Alva.  
 \*Bartlesville—MRS. JACK THORNTON, 1910 Crestview, Bartlesville.  
 Oklahoma City—MRS. N. O. SANDOZ, 624 S.W., 51 St., Oklahoma City 18.  
 Stillwater—MRS. EDWIN BROOKS, 119 N. Ramsey, Stillwater.  
 Tulsa—MRS. N. K. SCOTT, 1260 E. 30th St., Tulsa.  
 \*Weatherford—MRS. GARY LAIRD, A4 Vetsville, Weatherford, Okla.

## OREGON

State Chairman—MRS. CHARLES DERTHICK, 955 Marion, Salem, Ore.  
 Corvallis—MRS. J. R. STAUFFER, 125 N. 43rd Ave., Corvallis.  
 Eugene—FRANCETTE CARROLL, 1821 Washington St., Eugene.  
 Portland—MRS. MONTE L. THOEN, 13124 N.W., Sue St., Portland 1, Ore.  
 Salem—MRS. ORVILLE W. WENSLEY, 3490 Sunnyview Ave., Salem.

## PENNSYLVANIA

State Chairman, East—MRS. JACK W. WARNES, 35 Woodbrook Ave., Swarthmore Hills, Swarthmore, Pa.  
 State Chairman, West—MISS PATRICIA HENNEGHAN, 5201 Wellesley Ave., Pittsburgh, Pa.  
 Erie—MRS. HAROLD BOEHM, 5102 Cherry St.  
 Philadelphia—MISS ROSEMARY WALSH, 953 Locust St., Andalusia, Pa.  
 Pittsburgh—MRS. ERNEST B. BONELLI, 252 Roycroft Ave., Pittsburgh 34.  
 State College—MRS. SAM F. CRABTREE, JR., 213 E. Mitchell Ave., State College.

## RHODE ISLAND

State Chairman—MRS. JAMES H. CROSSLEY, 454 Smithfield Ave., Pawtucket, R.I.  
 Providence—MRS. DONALD C. COLLIER, 15 Anderson Ave., Gaspee Plateau 5.  
 South Countries—MRS. DOROTHY POWELL, Curtis Corner Rd., Peacedele, R.I.

## SOUTH CAROLINA

State Chairman—MRS. CHRISTOPHER FITZSYMONS, 150 Gladden, Columbia, S.C.  
 Charleston—HAZEL MOORE, 68 Elizabeth Lane, Charleston.  
 Columbia—MRS. CELESTIN PUTZ, 3022 Girardeau, Columbia.

## SOUTH DAKOTA

State Chairman—MRS. RICHARD E. HUFFMAN JR., 309 5th Ave., S.E., Aberdeen, S.D.

## TENNESSEE

State Chairman—MRS. THOMAS SCALES, 4309 Bates Dr., Nashville, Tenn.  
 Knoxville—MISS BETTY ANNE BAILEY, 1222 Laurel Ave., Knoxville 18.  
 Memphis—MRS. OSCAR FRANKLIN EDWARDS, 4037 Pikes Peak Rd., Memphis.

Nashville—MRS. HALE DONALDSON, 4221 Granny White Pike, Nashville 4.  
 Tri-Cities Alumnae—MISS MARY ELSIE WHITE, 711 Magnolia, Johnson City.

## TERRITORY OF HAWAII

Honolulu—DOROTHEA BETTENCOURT, 434 Launui St., Honolulu.

## TEXAS

State Chairman—MRS. CLAUDE A. BELL, 3813 Bryn Mawr, Dallas 25, Tex.  
 \*Amarillo—MRS. KENNETH M. SLOAN, 3900 Lynette Dr.  
 Austin—MRS. LLOYD C. WILLIAMS, 3800 Grayson, Austin.  
 Beaumont—MRS. L. A. GIFFEN, 4355 East Lucas, Beaumont.  
 Dallas—MISS JEAN MAIER, 7218 Centenary, Dallas.  
 El Paso—MRS. JOHN COSNER, 3118 Savannah St., El Paso.  
 Ft. Worth—MRS. DON W. JOHNSON, 1911 Prevost, Apt. 5, Fort Worth.  
 Houston—MRS. ALEX S. COX, 3727 Carlon, Houston.  
 \*Lubbock—MRS. ELGIN Q. FITZGERALD, 2819 54th St., Lubbock.  
 Port Arthur—MRS. HARRY J. DIONNE, 4529 Dryden Rd., Port Arthur.  
 San Antonio—MRS. HENRY E. PRESSLY, JR., 579 Kashmair, San Antonio.

## UTAH

State Chairman—MRS. EUGENE X. HALL, 715 S. 11th St., Salt Lake City, Utah.  
 Co-chm. Recomm.—MRS. DUNCAN HOLADAY, 61 Virginia St., Salt Lake City, Utah.  
 Salt Lake City—MRS. CHARLES HOHENTHAL, 1458 Browning Ave., Salt Lake City.

## VERMONT

See New Hampshire.

## VIRGINIA

State Chairman—MRS. ARTHUR L. BLAKESLEE, 2916 Noble Ave., Richmond, Va.  
 Richmond—MRS. H. C. WINTZER, 36 Grove Ave., Chester, Va.

## WASHINGTON

State Chairman, East—MRS. GLENN WIMPY, W. 3828 Everett, Spokane, Wash.  
 State Chairman, West—MRS. D. DEAN STEWART, 1224 3rd Ave. N.W., Puyallup, Wash.  
 Pullman—MRS. PERRY C. COMBS, 507 State St., Pullman.  
 Seattle—MRS. ROLAND CARPENTER, 6049 Wellesley Way, Seattle 15.  
 Spokane—MRS. WILLIAM F. ZOBRIST, JR., N. 3425 Park Blvd., Spokane.  
 Tacoma—MRS. KIRBY McDONALD, 408 N. Dr., Tacoma.

## WEST VIRGINIA

State Chairman—MRS. W. RAY MANNING, 4310 Staunton, Charleston, W.Va.  
 Huntington—MISS VIRGINIA MATHEWS, 3650 Piedmont.

## WISCONSIN

State Chairman—MRS. WALTER J. BEYER, 2771 South Root River Pkwy., West Allis 19, Wis.  
 Madison—MRS. RAY PAVLAK, 1918 Regent St., Madison.  
 Milwaukee—MRS. WALTER J. BEYER, 2771 S. Root River Pkwy., West Allis, 14.  
 Waukesha—MISS NANCY HALL, 116 Fountain, Waukesha, Wis.

## WYOMING

State Chairman—



# Your Official Jeweler

## BURR, PATTERSON & AULD COMPANY

*2301 Sixteenth Street  
Detroit 16, Michigan*

### *Catalogues free upon request*

When ordering badges, please use the official badge order form and forward same to the Executive Secretary for her approval. Your sorority requires this.

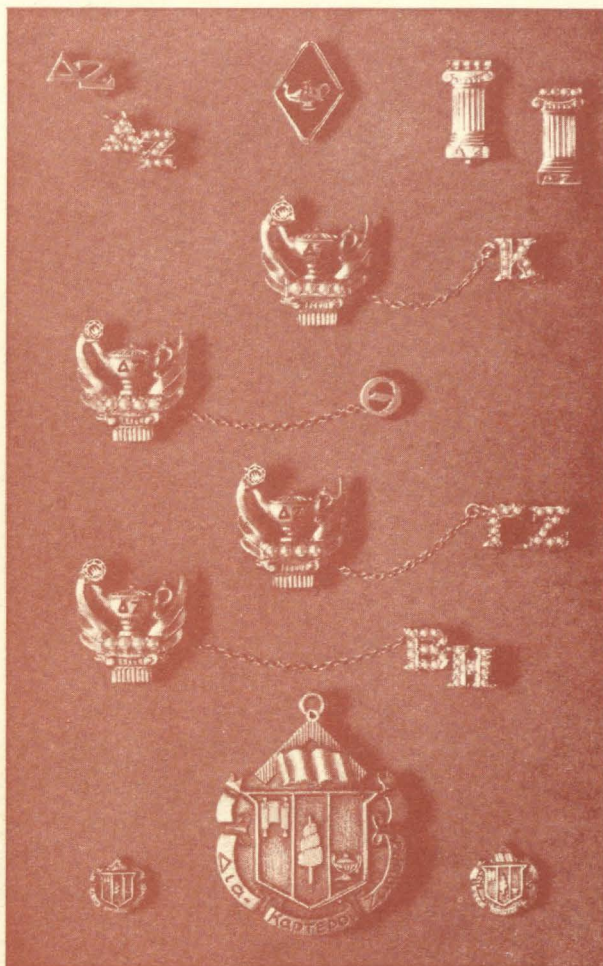

### STANDARD BADGES

Zircon, set flush or tiffany .....	\$13.50
Brilliant cut diamond, flush or tiffany .....	22.50
Medium size diamond, flush or tiffany .....	27.50
.10 Diamond set flush or tiffany .....	62.50
(Be sure to specify your choice of setting for the diamond, flush or tiffany.)	
Recognition pin, staggered letters, crown set pearl .....	10.00
Recognition pin, staggered letters, gold-filled .....	1.25
10K gold .....	2.50
Mother's pin, plain .....	3.00
with pearls .....	4.25
Pledge pin, with safety catch .....	1.00

### GUARD PIN PRICES

	Single Letter	Double Letter
Plain .....	\$2.75	\$ 4.25
Crown set pearl .....	7.75	14.00

(Be sure to mention the name of your chapter when ordering a guard for your pin.)

**10% FEDERAL EXCISE TAX MUST BE ADDED TO ABOVE PRICES; ALSO STATE SALES AND USE TAX WHERE THEY ARE IN EFFECT.**



Entered as second class matter at Menasha, Wisconsin  
If undeliverable return copies and Form 3579 to Delta Zeta  
Sorority, 3561 N. Pennsylvania St., Indianapolis 5, Indiana.

**RETURN POSTAGE GUARANTEED**