

351
Volume 44 • Number 1 • Autumn 1954-55

LAMP

The

of Delta Zeta



What **TO DO** When

Alumnæ Chapters

● **October**

- 1—Secretary sends list of alumnæ who have moved to other cities to the nearest alumnæ organization and to National Headquarters. Secretary also sends copy of yearbook or program to National Headquarters and to Director of Alumnæ.
- 1—Secretary sends revised list of officers to National Headquarters.
- 1—Chapter Magazine Chairman places order with National Magazine Chairman for any additional magazine supplies which are needed for the next two months.
- 24—Founders' Day.

● **December**

- 1—Treasurer sends copy of Income tax form 990 to Collector of Internal Revenue in her state; also a copy to National Treasurer.

● **January**

- 5—Alumnæ LAMP Editor: Prepare news letter and mail to LAMP Editor for January 15 deadline.

● **April**

Election of chapter officers. Secretary sends list of chapter officers to National Headquarters immediately after election.

● **May**

- 10—Submit nominee for Woman of the Year.
- 10—Résumé of year's activities or special reports should be sent by retiring President of the alumnæ chapter to the Director of Alumnæ before May 10.

● **June**

- 5—Alumnæ LAMP Editor: Prepare news letter and mail to LAMP Editor for June 15 deadline.
-

THE *Lamp* OF DELTA ZETA

ELLEN KROLL JENKINS
Editor

Contents for AUTUMN, 1954

Founders' Day Proclamation	3
Convention Brings Inspiration and Challenge	4
Arlene Davis Presents New Award	13
GML Award for 1954	15
Florence Hood Award	17
Omicron Stars with Three Awards	19
Let's Make It a Hit	23
"What Does It Mean?"	28
Delta Beta Comes to Tampa	33
Pictorial	35
Theta Gets "New Look"	46
Nebraskans Convene in March	48
Scholarship Winner to Study in NYC	49
Service Club Work Is Varied and Gratifying	50
Panhellenic Scores With Counseling Conference	52
Kent Alumna Returns to Europe	53
Hearing Helps Extend to Norway	55
Europe on a Budget—Britain	56
Her Camps Were Not Fun	58
Aluminations	59
Directory	83

THE LAMP OF DELTA ZETA is published four times a year in Autumn, Winter, Spring and Summer by the George Banta Publishing Company, official printers to the sorority, at 450-454 Ahnaip Street, Menasha, Wisconsin.

\$2.00 per year. Life subscription \$25.00. Printed in U.S.A.

Entered as second class matter October 18, 1909, at the postoffice at Menasha, Wisconsin, under the Act of Congress of March 3, 1879.

Acceptance for mailing at special rate of postage provided for in section 1103, Act of October 3, 1917, authorized September 26, 1918.

Send all material for publication to Mrs. Paul L. Jenkins, 5926 E. 43rd St., Indianapolis 26, Indiana; all changes of address and advertising information to Miss Irene C. Boughton, 450 Ahnaip St., Menasha, Wisconsin, or 1325 Circle Tower, Indianapolis 4, Indiana.

COPYRIGHT 1954 BY DELTA ZETA SORORITY

Postmaster: Please send copies returned under labels form 3579 to Delta Zeta Sorority, 1325 Circle Tower, Indianapolis 4, Indiana. Return Postage Guaranteed.



EVELYN ADAMS COSTELLO

National President

Founders' Day

PROCLAMATION

*"The past! the infinite greatness
of the past! For what is the present,
after all, but a growth out of
the past."*

FIFTY-TWO YEARS ago six young women set the pattern for the present when they founded Delta Zeta. Their theme might well have been that of the epoch-making 23rd National Convention so recently held in St. Louis, "What they dare to dream of, dare to do." For them, the ephemeral dreams of youth were not enough. Those dreams must somehow be translated into dynamic action. So Delta Zeta was born, founded on friendship, love and understanding, undergirded with high ideals and standards, and implemented with action.

On this day which we gladly set aside for honoring our Founders we would be lax indeed if we but paid heed to the past alone, forgetting that the present and future are ours to make of them what we will. Our Founders would not have us live in the past; they would have us walk unfalteringly and courageously into the future even though the pattern of performance may be drastically changed to meet the changing times and conditions, as long as we are armored with the basic ideals and standards which they have set up for us.

On October 25, 1952, a plaque was placed in Harrison Hall at Miami University in honor of our Founders as a constant daily reminder that the past, the present and the future are inextricably bound together. At the presentation of this plaque the following beautiful invocation was given by Dr. Paul Erwin, Director of Religious Education at Miami.

"O God, Thou who art the Creator and Sustainer of us all, we ask Thy rich blessing be upon us as we gather for this occasion. We pray that this event we dedicate today may reflect Thy Holy Spirit as we strive in our common task of bringing the Kingdom of God on earth.

"As we honor those who founded this sorority, upon this campus fifty years ago, may we be deeply aware of the significance of the work which they so nobly began and which others have so wonderfully continued to this year. Help us to see in this milestone the challenge for future students of this institution to carry on with the same unselfish spirit and fellowship that has enabled this fine group to endure, to grow and to create within its membership the traits of love and understanding which our world so greatly needs and which womanhood gives so graciously.

"We thank Thee for the blessings Thou has shown us. May we this day re-dedicate ourselves, this sorority, and Miami University to that which is Thy will.

"We ask this in the name of the Lord, Amen."

So do we today, two years later, ask the blessing of the Almighty God on the Founders of this sorority and upon those following who, grateful to the past and with His help shall move clear-eyed and consecrated into a future filled with boundless opportunities for service to our sorority, to our country and to the world.

Given under my hand and seal this first day of September, in the year of our Lord the nineteen hundred fifty-fourth and of the sorority the fifty-second.

Evelyn Adams Costello

National President



NATIONAL OFFICERS OF DELTA ZETA who will serve during the coming biennium posed for their picture following the Installation Banquet at Convention. Standing: Bernice Hutchison Gale, immediate past national president; Juanita Kelly Bednar, director of public relations; Eleanor Strickler Fariss, director of house corporations; Augusta Piatt Kelleway, treasurer; Marguerite Wherry Havens, college chapter administrator; Gertrude Houk Fariss, National Panhellenic Conference delegate; Irene C. Boughton, executive secretary; Hilda Alagood Johnson, director of philanthropies. Seated: Betsy Bradley Leach, director of alumnae; Violet Sharratt Whitfield, secretary; Evelyn Adams Costello, president; Jean Cody Sullivan, director of college programs; Louise Wadley Bianchi, director of college membership.

Convention Brings Inspiration and Challenge for the Future

Report of 23rd National Convention of Delta Zeta,
Chase Hotel, St. Louis, Mo., June 28-July 2, 1954

"AND WHAT they dare to dream of, dare to do." This quotation from Lowell, serving as the theme of Delta Zeta's twenty-third national convention, set the pace for five days filled with business, entertainment, reunion, and new friendships for the more than 300 delegates and visitors who attended. Site of convention was the Chase Hotel across the street from Forest Park in St. Louis.

Convention officially began with registration Monday morning, July 28. However, members of National Council, regional and province directors, and committee chairman arrived early and stayed late for special workshop sessions which couldn't possibly be fitted into the regular convention program.

Indicative of the wide scope of the convention program were sessions ranging from committee reports and college chapter reports to workshops on rushing, scholarship, standards, activities, pledge training, Panhellenic for collegiates and special workshops for alumnae delegates. Other sessions included public relations, extension, philanthropies and projects.

Spotlighting Delta Zeta's growth since the Golden Jubilee convention was the listing at the opening session of collegiate and alumnae chapters which have been installed. Violet Sharratt Whitfield, national extension vice president, named Gamma Phi, Pennsylvania State Teachers College; Gamma Chi, Ball State Teachers College; Gamma Psi, Central Michigan College;



MANNING THE REGISTRATION DESK for conventionites was only one of the many tasks St. Louis alumnae faithfully undertook at convention. On duty here are Lorraine Gaggin Duggins, A A; Jean Nelson Stockham, II; Lucille Miller, A B.



READING THE INITIATION STORY in the Lampkin are Vera Baldrige, A Θ; Glenna Frank Ryan, E, VIP for A Θ; Jane Crabb, convention initiate; and Mary Sue Bell, A Θ.



DISPLAYING THE ANIMAL PULL-TOY DECORATIONS created by the Indianapolis Alumnae for the "Who's zoo" luncheon are Ellen Kroll Jenkins, E; Frances E. Westcott, A A, past national president and toastmistress; Ruth Clausen Reasor, A B, president of Indianapolis Alumnae; and Jeanette Caudle Harding, Ψ, national Memory Book chairman.

CAUGHT in a discussion of convention are founder Julia Bishop Coleman, retiring president Gale, and Director of Alumnae Leach.





TWENTY-THIRD CONVENTION, DELTA ZETA SORORITY,

Gamma Omega, Southern Illinois University; Delta Alpha, Long Beach State Teachers College; and Delta Beta, University of Tampa; as the new college chapters.

Betsy Bradley Leach, national alumnae vice president, announced that in 1952 charters were

granted to Richmond, Va.; Flint, Mich.; and Crowley, La. Wilmington, Del.; Mount Diablo, Calif.; Kalamazoo, Mich.; Hamilton, O.; State College, Pa.; Pensacola, Fla.; Corvallis, Ore.; and North Suburban, Ill., received charters in 1953. The most recently granted alumnae charters went to Palo Alto, Calif.; LaGrange, Ill.; San Fernando Valley, Calif.; Buffalo, N.Y.; and Salt Lake City, Utah.

In her message to convention, National President Bernice Hutchison Gale stressed the future progress of the sorority.

"Delta Zeta has always shown the ability to progress with the changing times."

She emphasized the fact that Delta Zeta was founded as a national sorority and that through the years we have never lost sight of that goal. Recounting our achievements from the past, she said "Delta Zeta must change with the times and build for the future."

Cleverly fashioned pink and green poodles greeted conventionites at the traditional Pups and Hounds luncheon, sponsored this year by the Oklahoma City alumnae. Louise Wadley Bianchi, national membership vice president, presided and introduced a "mystery guest"—none other than Frances E. Westcott, past national president, who led the "call to the hounds."

Keynote speaker of convention who spoke at



MARY LOU VINEYARD, convention chairman, officially welcomes Julia Bishop Coleman, only founder to attend this year.



CHASE HOTEL, ST. LOUIS, JUNE 28-JULY 2, 1954

the Grand Reception was Delta Zeta's own Dr. Eunice Carmichael Roberts. Named to the 1953 Court of Honor for Woman of the Year, she is assistant dean of faculties and director of women's educational programs at Indiana University. (The complete text of Dr. Robert's address is given elsewhere in this issue of *THE LAMP*.)

The Mother-Daughter breakfast began the second day's activities. Six mother-daughter pairs were among those present: Mrs. Ester Fisk and Ernestine, Mrs. Baber Benson and Margaret Ann, Mrs. L. I. Cross and Jean Carole, Mrs. Catherine McDaniel and Patty Lou, Mrs. Vera H. Tuggey and Judith, and Mrs. Lorinda Mulvaney and Sue.

Press book awards were announced at the Public Relations luncheon by Juanita Kelly Bednar, national publicity chairman. Collegiate winners were Gamma Chi and Gamma Kappa, first; Alpha Beta and Nu, second; Gamma Pi, third; Beta Kappa, Beta Tau, Phi, Delta Alpha, Alpha Epsilon, Alpha, and Beta Pi, honorable mention. Alumnæ winners were San Francisco-Bay Cities, first; Kent, second; Northern New Jersey, third; North Suburban (Chicago), fourth; Honolulu, fifth; and Los Angeles, honorable mention. Fifty-five college press books were entered. There were twenty-six alumnæ books.

Continuing in the pattern of recognizing

achievement was the "Galaxy of Stars" banquet at which collegiate and alumnæ chapter awards were presented. This occasion also brought one of the big surprises of convention—the premiere playing of Delta Zeta's new record, having "Dream Girl of Delta Zeta" on one side and "Delta Zeta Medley" on the other. (See "Omicron Stars With Three Awards" in this issue.)

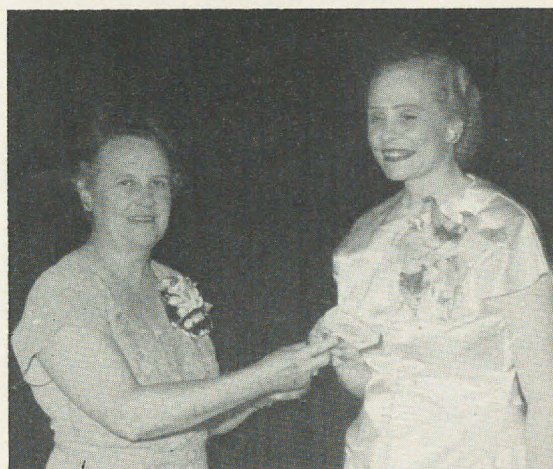

BERNICE HUTCHISON GALE passes on the ivory president's gavel to incoming president Evelyn Adams Costello.



PORTION OF THE SPEAKERS' TABLE for Extension luncheon. The attractive pink-costumed dolls represent new Delta Zeta chapters since Golden Jubilee Convention sponsored by North Suburban (Chicago) Alumnae. Violet Sharrat Whitfield, T (second from left), was toastmistress. Next to her Ruth Walsh Hyde, director of Province VIII.



PROVINCES X AND XI participated in this skit for Stunt Night.



SINGING BETA TAU's who entertained at the Interfraternity dinner: Joanne Johnson, Jo Ann Vrana, Beth Rosenau, Ruth Nelson, and Ruby Vrana.

SOME OF THE MORTAR BOARDS AT CONVENTION were Marilee Mercer, Δ; Anne Clark, Θ; Joan Petrunick, B P; Mary Braamse, B P; Shirley English, O; Kayrene Butler, X; Carol Sharpe, B T.

JUST A FEW OF THE MEMBERS OF MORTAR BOARD EQUIVALENT GROUPS at Convention were Mary Ann Pasternock, A A; Joan Fox, Γ Π; Annabel Green, Γ Ξ; Judith Bliss, B A; Marianna Jones, Γ A.



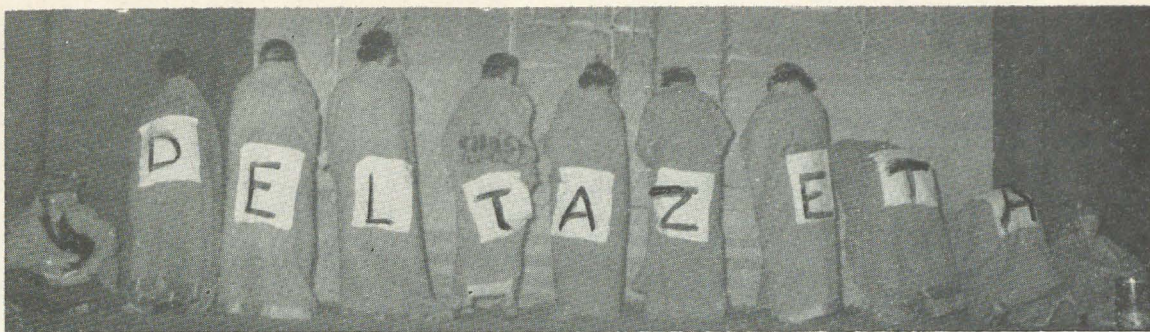

AS ANNOUNCED *in the Lampkin*, the Council stunt got everyone "in the end." These talented performers shall go unnamed in order to retain the "dignity and stature" becoming to national officers.

Climaxing the second night was initiation conducted by members of National Council. Convention initiate was Jane Crabb, president of Delta Zeta's newest chapter-to-be—Delta Gamma at Transylvania College, Lexington, Kentucky. Installation of the entire chapter is scheduled for October 8-10, 1954.

At the impressive initiation ceremony Delta Zetas from the oldest alumna to the newest initi-

ate renewed together their vows. No matter how far apart in time or distance these vows have been taken, the bond of our united sisterhood became a little stronger as California and Rhode Island, Minnesota and Texas Delta Zetas were no further than a handclasp apart.

To honor the memory of the late Crown Princess Martha of Norway, National Council announced that a contribution has been made to



SPEAKERS' TABLE at the opening banquet of convention. "Delta Zeta Welcomes the New Look" was sponsored by Kansas City Alumnae, with Gertrude Houk Fariss, Ω , as toastmistress.

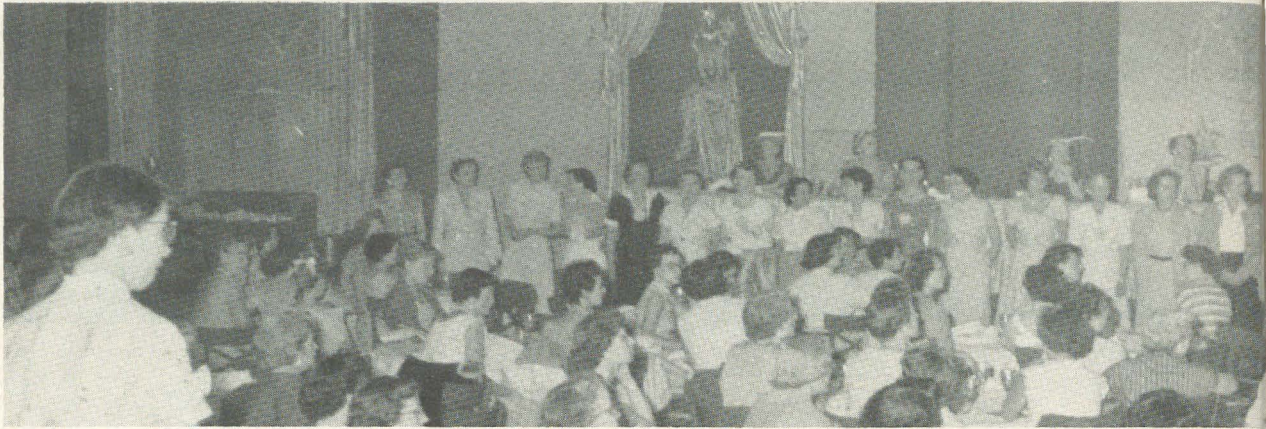

VIP's were called to the front for recognition at the "Hats Off to You" luncheon, sponsored by

the Social Service fund in her name. Crown Princess Martha was initiated into Upsilon chapter during her visit to this country.

Grateful appreciation is extended to all those persons who contributed to the Endowment Fund honoring outstanding Delta Zetas during convention.

Heralding Playday afternoon was the fun-filled "Whozoo" luncheon, mc'd by the irrepressible Frances Westcott. Inspired by the St. Louis Zoo, table decorations were cutout wooden animals, which will be converted into pull toys and given to a local charity by the Indianapolis alumnae, who sponsored the luncheon.

Playday saw Delta Zetas on a sight-seeing tour and visiting the famed chimpanzee show at the St. Louis Zoo. Following the Interfraternity dinner, convention moved again, this time to the amphitheater of the Zoo for a delightful performance of "Roberta"—opera under the stars.

Loyal, hardworking chapter VIPs were recognized at the "Hats Off to You" luncheon. Of course the favors were tiny hats, no two alike, handmade by Des Moines alumnae who sponsored the luncheon. That evening Delta Zetas walked the "plank" to enter the Chase Club for the Showboat dinner. Genuine old-fashioned programs and clever plastic river steam boats decorated the tables. All were convulsed by the almost life-size posters featuring Council members as an old time "chorus line." All this, and a floor show were produced by the Lincoln alumnae, assisted by Beta Tau college girls.

Stunt Night continued the theatrical atmosphere, with the collegiate delegates presenting various rushing skits. In keeping with the "show business" air of the evening, Betsy Bradley Leach and Juanita Kelly Bednar, perhaps the two Delta Zetas most responsible for the new record, were

interviewed over Station KMOX at 11 p.m., and "Dream Girl of Delta Zeta" was given its first performance over the air.

Four issues of the Convention daily, the Lampkin kept delegates and visitors posted on future, present, and past events of their busy days at the Chase. Ellen Kroll Jenkins, editor of *THE LAMP*, and Constance Waller, E, edited the Lampkin, assisted by daily volunteer staffs.

The final day of convention saw the last constitutional revisions passed and officers elected for the coming biennium. Climaxing convention was the lovely Installation Banquet with its inspiring speakers, exciting awards, and impressive installation of the new officers.

Sharing the wisdom of her long experience in Delta Zeta, Founder Julia Bishop Coleman reminded the convention to "Look not mournfully into the past; it comes not back again." Basing her talk on "Wisely improve the present; it is thine," Carol Sharpe, president of Beta Gamma, expressed the collegiate viewpoint. Gertrude Houk Fariss, immediate past national president, challenged Delta Zetas to "Go forth to meet the shadowy future without fear."

A new award given by Arlene Davis, well-known aviatrix, to a girl planning to enter some phase of aviation, was announced by the donor personally. Carolyn Measell, Alpha, is the recipient of this \$200 award.

Council awards for continued chapter excellence went to Beta Alpha and Beta Kappa. Gamma Alpha received the award for the first time. Founders' awards for chapter achievement and improvement went to Gamma Zeta and Gamma Pi.

Grace Mason Lundy presented the award named in her honor to Marianna Jones of Gamma Alpha. Florence Hood announced Deborah Sue



Des Moines Alumnae. Marguerite Wherry Havens, B K, college chapter administrator, calls the roll.

Schwarz, Alpha Theta, as the winner of her award.

Achoth awards for distinguished alumnae service were presented by Betsy Bradley Leach, national alumnae vice president, to Louise Sheppa Lovett, M; Caroline Nelson, K; Alice Huenefeld, E; Georgia Lee Hornung, E; and Hazel Mead Norton, A E.

In the candle-lit Chase Club, Bernice Hutchinson Gale, national president, then installed the new National Council of Delta Zeta: Evelyn Adams Costello, president; Violet Sharratt Whitfield, secretary; Augusta Piatt Kelleway, treasurer; Betsy Bradley Leach, director of alumnae; Louise Wadley Bianchi, director of college mem-

bership; Jean Cody Sullivan, director of college programs; Juanita Kelly Bednar, director of public relations; Hilda Alagood Johnson, director of philanthropies; Eleanor Strickler Fariss, director of house corporations; and Gertrude Houk Fariss, National Panhellenic Conference delegate.

The first official announcement from the new president, Mrs. Costello, was that Delta Zeta's twenty-fourth national convention will be held in Miami Beach, Florida, in 1956.

With the singing of the traditional "Convention Lights," the twenty-third national Convention of Delta Zeta adjourned to become a living and cherished memory for all the members who attended.

If you wish additional copies of pictures taken at convention by Constance Waller, they may be ordered directly from her. Be sure to specify exactly which pictures you desire. The price of 75¢ per picture includes mailing. All orders must be paid in advance. Send your orders and money to:

**Miss Constance Waller
Director of Residences
Eastman School of Music
424 University Avenue
Rochester, New York**



PORTRAIT OF EIGHT HUNGRY WORKERS. *Waiting for the start of the Installation Banquet are Louise Wadley Bianchi, Jean Cody Sullivan, Grace Mason Lundy, Evelyn Adams Costello, Hilda Alagood Johnson, Eleanor Strickler Fariss, Florence Hood Spear, and Bernice Hutchison Gale.*



MARY ANN KALMBACH joyfully receives a Founders' award for her chapter, Gamma Zeta, from Jean Cody Sullivan.



LOUISE WADLEY BIANCHI presents the Council Award to Marianna Jones, president of Gamma Alpha, the winning chapter, as Mrs. Gale and Arlene Davis smile their congratulations.

CAROL SHARPE, B I, speaking on "Wisely improve the present; it is thine" at the Installation Banquet. Seated are Julia Bishop Coleman, Bernice Hutchison Gale, Arlene Davis, Evelyn Adams Costello, and Florence Hood Spear.





ARLENE DAVIS, famed pilot, presenting her award at the final banquet of convention.

ARLENE DAVIS *Presents New Award*

A NOTHER first for the Delta Zeta National Convention was the presentation of the new Arlene Davis award. This award is given to a sophomore girl who is interested in choosing some phase of aviation as her career.

The presentation of the award was made by Arlene Davis herself, a member of Gamma Alpha chapter. She is an aviation enthusiast who has logged more than a million miles of air travel and won many awards for her flying achievements.

Only sophomores are eligible for this award of \$200.00 which will be presented annually. It is expected that the recipient would desire to take some specialized courses which might more adequately prepare her for a career in some field of aviation.

Carolyn Measell, Alpha, is the first recipient of the Arlene Davis award. At present majoring in art education, Carolyn is interested in becoming a stewardess. Her scholastic average is B.

For her chapter, she has been social chairman of her pledge class, chairman of the annual Rose Ball, and she will be rush chairman next year.

As a freshman, she was a member of Junior Orchesis, modern dance group. She was also active in the YWCA and publicity chairman of her dormitory. Elected to Delta Phi Delta (art honorary), Carolyn was chairman of judges and awards for their annual art show. She is also a member of the Miami University Theater Group. In her sophomore year, she was chosen for Senior Orchesis.

She is a regular member of the Methodist choir and active in the Wesley Foundation.

In nominating Carolyn, her chapter describes



CAROLYN MEASELL, Alpha, Miami University, Winner of first Arlene Davis Award

her as "a very attractive, vivacious girl with the winning ability to meet people and make friends. She also has a captivating sense of humor which makes her very easy to work with and to cooperate with. Besides this she is very level-headed and stable which makes her both a good leader and organizer. Last, but far from least, she has an extremely active and creative mind with a good deal of originality and interests."



Court of Honor

MARIANNA JONES
Gamma Alpha
Baldwin-Wallace College
WINNER OF 1954 GML AWARD



DORALD ALMQUIST
Gamma Beta
University of Connecticut



MARY BRAAMSE
Beta Rho
Michigan State College



JOAN CRAWFORD
Beta Kappa
Iowa State College



NANCY HEFNER
Alpha
Miami University



DONNA PREVOST
Kappa
University of Washington



ANN WILKINSON
Gamma Zeta
Southwestern University

GRACE MASON LUNDY AWARD

for 1954

Little (4'11") Marianna Jones, Gamma Alpha of Baldwin-Wallace College is the 1954 wearer of the golden bracelet signifying the winner of the Grace Mason Lundy award.

Twice elected president of her chapter and thereby establishing a precedent, Marianna was escorted to the speaker's table at the final banquet by Jeanine Eminian Lewis, director of Province XIV, herself a winner of the same award.

Overcoming the handicap of polio, she won the Babe Ruth Sports award and played baseball with a semi-professional girls team in her high school years. She was twice president of her class, editor of the yearbook and valedictorian. Not limiting her activities to sports, Marianna had leading roles in plays, and sang with a quartet.

As a freshman at Baldwin-Wallace, she was active in Wesley Fellowship, A Cappella Choir, YWCA, Women's Recreation Association, Red Cross and Marching Band. She was voted outstanding pledge of her class, and has served her chapter as ways and means chairman and historian.

Continuing her campus activities, she was president of the Home Economics Club, Kappa Phi circle chairman, and member of Future Teachers of America. She was also influential in bringing about needed changes in the rules of the Baldwin-Wallace Panhellenic Council.

Court of Honor

DORALD ALMQUIST, Gamma Beta, University of Connecticut

Chapter activities chairman and secretary; president of Mortar Board, Gamma Chi Epsilon, treasurer of junior class, president of Lutheran Club, treasurer of Alpha Gamma Chi, Panhellenic scholarship award, Parent Teachers Association Scholarship, Oslo, Norway, Summer School scholarship.

MARY BRAAMSE, Beta Rho, Michigan State College

Chapter treasurer and president; Kappa Delta Pi (education honorary), treasurer of Omicron Nu (home economics), Mortar Board, received Ellen Judson Home Economics award.

JOAN CRAWFORD, Beta Kappa, Iowa State College

Chapter president and Panhellenic delegate; Military Ball Queen, first attendant to Veishea Queen of Queens, national Teke sweetheart, Bomb Beauty, president of Junior Panhellenic, Student Properties Board, Iowa State Singers, YWCA, Home Economics Club, issue manager of *Iowa State Daily*, chairman of Union 410, producer-director in television workshop.

NANCY HEFNER, Alpha, Miami University

Chapter president, outstanding pledge award, junior award for high scholarship, outstanding senior award; president of Women's League, Student-Faculty Council, Inter-Residence Council, Student Advisory Committee, Mortar Board, Phi Beta Kappa, May Queen (highest honor for senior women at Miami), Kappa Delta Pi, Panhellenic Council, Alethenoi (English honorary), CWENS (sophomore honorary), Wesley Foundation, *Recensio* staff.

DONNA PREVOST, Kappa, University of Washington

Chapter president for two years, scholarship chairman; Sigma Epsilon Sigma (freshman women's honorary), Beta Gamma Sigma (business honorary), Phi Beta Kappa, Totem Club, sophomore YWCA council, chair-

man of many ASUW committees, AWS committee chairman, Panhellenic, Seattle Quota Club and Retail Credit Association scholarships, most outstanding student in College of Business Administration.

ANN WILKINSON, Gamma Zeta, Southwestern University

Chapter president, rush captain, president of pledge class; secretary of Panhellenic, secretary of Advisory Council, president of Spanish Club, secretary of Honor Council, treasurer of Kappa Phi, secretary and treasurer of Alpha Chi (scholastic honorary), member of Scholarship Club, Cardinal Key, A Cappella Choir, vice president of Glamazons, treasurer of Methodist Student Movement, chairman of Hazen Committee, member of Pems (sports honorary).

GML HERSELF presents the bracelet to Marianna Jones. Jeanine Eminian Lewis, former GML award winner, smiles in the background.





DEBORAH SUE SCHWARZ
Alpha Theta
University of Kentucky
**1954 FLORENCE HOOD
 AWARD WINNER**

Court of Honor

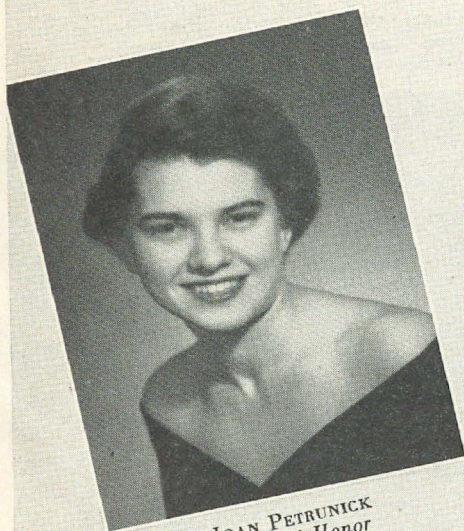

JOAN PETRUNICK
Court of Honor
Beta Rho
Michigan State College



CONNIE SUNDE
Court of Honor
Psi
Franklin College



JACQUELINE WALLER
Court of Honor
Beta Xi
Alabama Polytechnic Institute

FLORENCE HOOD AWARD

for 1954

Presented "to the girl who through her achievement has brought honor to her chapter," this year's Florence Hood Award was given to Deborah Sue Schwarz of Alpha Theta chapter, University of Kentucky.

"Take a pound of activities, a teaspoon of high scholarship, and an ounce of friendship and personality. Add in 125 pounds of blue-eyed blonde, journalism major from the University of Kentucky. Blend well with Delta Zeta spirit and loyalty, and the result will be Deborah Sue Schwarz, Alpha Theta's nominee for the Florence Hood award." Thus her chapter wrote about Debbie.

In serving her chapter, she has been president of her pledge class, co-rush chairman, and house president.

Debbie's campus activities include Mortar Board, president of Theta Sigma Phi, vice president of SuKy (student pep organization limited to 50 members); secretary of Chi Delta Phi (national literary honorary), president of House Presidents Council, member of Student Government Association, managing editor of the *Kentucky Kernel* (newspaper), assistant editor of the *K-Book*, Panhellenic, Pitkin Club (religious luncheon group), publicity chairman of League of Women Voters, Women's Administrative Council, University Social Committee, Disciplinary Committee.

For two years she has been a member of *Mademoiselle's* College Board. This past year she was one of three outstanding junior journalists chosen by the faculty. This summer she was official delegate to the Theta Sigma Phi convention.

Despite her many activities, Debbie has not neglected her studies, maintaining a 2.2 average (A—3.0). After graduation she would like to work on a small daily newspaper or do hotel publicity work.

Court of Honor

JOAN PETRUNICK, Beta Rho, Michigan State College

Service to chapter: song leader, chairman of rush parties. Campus activities: president of Mortar Board, vice president of the Music Department, violist with Jackson and Saginaw symphony orchestras, MSC orchestra, accompanist for several musical and dance groups, president of Delta Omicron (national music honorary), Tau Sigma (scholastic honorary), MSC folk dancers, Tower Guard (service honorary), chairman of Lantern Night, Spartacade (fund raising campaign). Scholarship: 3.4 (A—4.0). Song leader for Delta Zeta National Convention.

CONNIE SUNDE, Psi, Franklin College

Service to chapter: vice president and pledge trainer, publicity chairman, assistant treasurer, pledge award for activities. Campus activities: vice president of junior class, secretary of Wigs and Cues, keeper of the archives of Theta Sigma Phi, business manager of the *Franklin* (newspaper), picture editor of the *Almanack* (yearbook), member of College Youth Fellowship Improvement Committee, chairman of Religious Emphasis Week, publicity chairman of International Relations Club, W.A.A., Junior Prom committee, freshman counselor, Student Council delegate, treasurer of freshman class, Kee Ko Nut Queen, Laurels (honorary for freshman and sophomore women), president of Gold Quill (honorary

equivalent to Mortar Board). Next year will be vice president of senior class, business manager of the *Almanack*, vice president of Theta Sigma Phi. Scholarship: 2.2 (A—3.0). Twice received Delta Delta Delta scholarship; also received state Panhellenic scholarship and Pulliam scholarship (journalism). In addition she has worked as a full-time waitress in her dormitory for the past three years.

JACQUELINE WALLER, Beta Xi, Alabama Polytechnic Institute

Service to chapter: vice president and rush chairman, publicity chairman, member of intramural teams, secretary of pledge class, participated in many campaigns, skits, and parties of Beta Xi. Campus activities: offices in Baptist Student Union, committees for Village Fair (college open house for high school students), committees for Religious Emphasis Week, secretary and vice president of Woman's Student Government Association, member of Home Economics Club, *Glomerata*, *Plainsman*, and *Auburn Engineer* publications staffs, secretary of Sphinx (honorary equivalent to Mortar Board), member of Owls, member of Freshman Advisory Council, candidate for honorary Lt. Col. of ROTC, Omicron Nu, winner of Danforth Awards in freshman and junior years, Miss Hey-Day, 1954. Scholarship: 2.0 (A—3.0).

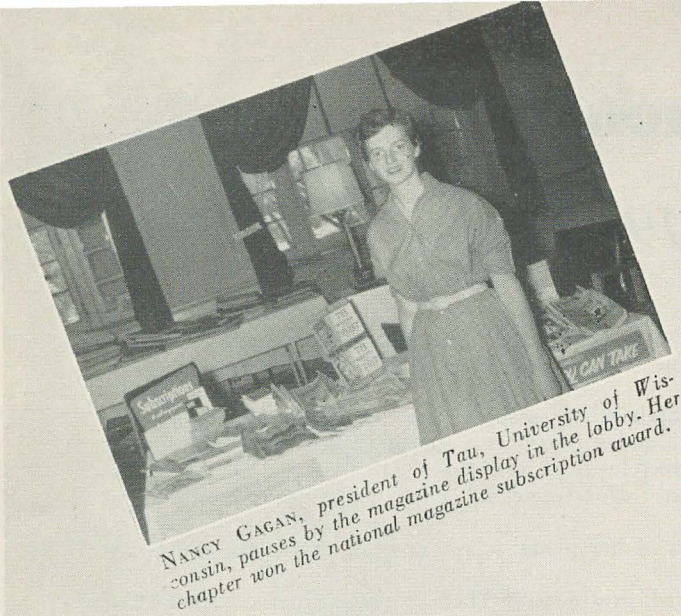

NANCY GAGAN, president of Tau, University of Wisconsin, pauses by the magazine display in the lobby. Her chapter won the national magazine subscription award.



REPRESENTING THEIR CHAPTERS which won membership awards are (back row) Pat Buckley, Γ B; Marianne Hopson, Γ E; Mary Bråamse, B Π; Shirley English, O; (front row) Mary Frances Davis, B M; Mary Ann Kalmbach, Γ Z; Marianna Jones, Γ A.



DELEGATES from scholarship award winning chapters are (back row) Norma Ioder, Π; Barbara Underwood, Γ M; Annabel Green, Γ Ξ; Isobel Thomson, Γ P; Kay Whitmore, Γ N; (front row) Shirley English, O; Martha Jones, B Θ; Dorthea Bettencourt, Γ A; Martha Garrett, A Σ; Juliette DeBonis, B Ω; Joanne Raschka, Γ Θ; Joan Fox, Γ Π.



FROM CHAPTERS WINNING ACTIVITIES AWARDS are (back row) Marianne Hopson, Γ E; Joan Crawford, B K; Pat Brunell, B E; Kay Whitmore, Γ N; Grady Sue Loftin, B Ξ; (front row) Mary Ann Kalmbach, Γ Z; Anne Dodd, Γ I; Shirley English, O; Nancy Burridge, A Ψ.



ADMIRING THE SILVER TRAY awarded to their chapters for excellence in activities are Mary Bråamse, B P; Annabel Green, Γ Ξ; Joan Fox, Γ Π; Barbara Underwood, Γ M; Joanne Raschka, Γ Θ; Isobel Thomson, Γ P. *



STILL MORE CHAPTERS receiving activities awards are represented by (back row) Carol Sharpe, B Γ; Norma Ioder, Π; (front row) Martha Jones, B Θ; Mary Frances Davis, B M; Maxine Meyers, Ψ; Judith Bliss, B A; Marianna Jones, Γ A.

Omicron Stars WITH THREE AWARDS

By Carol Sharpe, *Beta Gamma*

NATIONAL officers and council members presented awards and honors to outstanding college and alumnae chapters and Mothers' Clubs, Tuesday, June 29, at the "Galaxy of Stars" banquet in the Chase Club.

Sponsored by the alumnae clubs of southern California, the banquet programs and decorations carried out a celestial theme as a background for the "stars" in the Delta Zeta heavens—her honor chapters and clubs.

Toastmistress Betsy Bradley Leach first presented four alumnae regional directors who announced the alumnae chapter awards.

Inez White Fritze, newest regional director, named those groups honored for the first time: Chicago, Dayton, Dallas, Glendale-Burbank, and Omaha.

Director of Region IV Velma Lockridge McKee presented gavels to the chapters receiving mention for the second time for continued excellence. These were Cincinnati, Eureka, Columbus, Ohio; Northern New Jersey; and Long Beach.

Green leather notebooks were the rewards for groups receiving mention for the third time. Indianapolis, Detroit, Pasadena Foothills, Des Moines, and Kent received their awards from Genevieve Rall Leveton, Director of Region V.

Sally Stahl Beach, Director of Region I, granted a charter to the new chapter at La-Grange, Illinois. She then presented a Certificate of Merit to San Francisco-Bay Cities Alumnae for continued excellence.

Tau chapter at the University of Wisconsin received the first national magazine subscription award from Violet Sharratt Whitfield.

Awards Made To Mothers' Clubs

Mothers' Club awards were announced by Fern Riley Wilson, national Mothers' Club chairman. Black leather folders embossed in gold were awarded to the Mothers' Club of Mu chapter (local type), to the Mothers' Club of Beta Theta chapter (once yearly type), and to the Houston Mothers' Club (city type).

Louise Wadley Bianchi presented awards to college chapters which excelled in some phase of membership, filling pledge quota, filling initiate quota, doubling or tripling membership, or maintaining quota for a period of years. Special mention was accorded Beta Xi, Alabama Polytechnic Institute; Beta Nu, University of Miami; and Gamma Pi, Western Michigan College.

Honorable mention went to Alpha, Miami University; Beta Kappa, Iowa State College; Alpha Chi, U.C.L.A.; Delta, DePauw University; Alpha Beta, University of Illinois; and Beta Pi, Albion College.

Eleven chapters received silver nut dish awards: Beta Alpha, University of Rhode Island; Gamma Beta, University of Connecticut; Omicron, University of Pittsburgh; Gamma Kappa, Kent State University; Beta Rho, Michigan State College; Gamma Psi, Central Michigan College; Gamma Epsilon, Drake University; Kappa, University of Washington; Gamma Zeta, Southwestern University; Gamma Alpha, Baldwin-Wallace; and Beta Mu, Florida Southern College.

Scholarship Awards Presented

Epsilon, Indiana University, and Alpha Alpha, Northwestern, received honorable mention for scholarship from Jean Cody Sullivan.

She then presented silver tray awards to Gamma Rho, Northern Illinois State College; Omicron; Pi, Eureka College; Alpha Sigma, Florida State University; Beta Theta, Bucknell University; Beta Omega, New York University; Gamma Theta, Carroll College; Gamma Lambda, San Jose State College; Gamma Mu, Illinois Institute of Technology; Gamma Nu, Eastern Illinois College; Gamma Xi, New Mexico A.&M.; and Gamma Pi.

Jo Ann Hunter Krueger, national activities chairman, presented activities awards to Pi, Omicron, Beta Alpha, Beta Kappa, Gamma Alpha, Gamma Zeta, Gamma Kappa, Gamma Pi, and Gamma Xi.

Awards for improvement in activities were given to Psi, Franklin College; Alpha Theta, University of Kentucky; Alpha Upsilon, University of Maine; Beta Gamma, University of Louisville; Beta Theta; Beta Mu; Beta Xi; Beta Rho; Beta Sigma, Colorado A.&M.; Gamma Epsilon; Gamma Theta; Gamma Iota, Memphis State College; Gamma Mu; Gamma Nu; and Gamma Rho.

New Financial Award Presented

National treasurer Augusta Piatt Kelleway presented a group of new awards, for financial honors. Divided into non-house and house chapters, nine groups received either silver and crystal candle holders or honorable mention.

Honorable mention in the non-house chapters

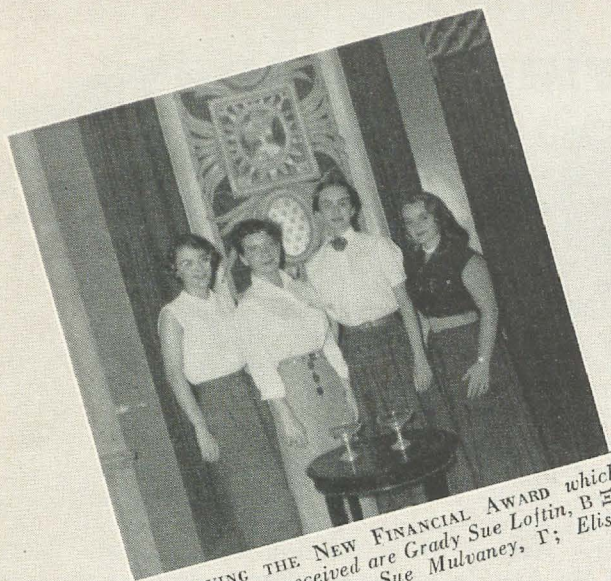

DISPLAYING THE NEW FINANCIAL AWARD which their chapters received are Grady Sue Loftin, B E; Barbara Peck, A X; Sue Mulvaney, T; Elissa Garner, T Δ.



REPRESENTING ALUMNÆ CHAPTERS which received second year awards are Martha Schroepel, Eureka; Joanna Warner, Cincinnati; Frances Zink Penny, Northern New Jersey; Kathryn Morrison, Long Beach; Marian Goetz, Columbus, Ohio.



ADMIRING THE CERTIFICATE presented to San Francisco-Bay Cities for a fourth year alumna award are Roberta Davis Taylor, president; Augusta Piatt Kelleway, national treasurer; and Eleanor Atterbury Corten, director of province XIII.



DISPLAYING THE THIRD YEAR AWARDS given to their alumna chapters are Isabel Beckmann, Pasadena-Foothills; Darlene Reynolds, Des Moines; Bernice Groehn, Detroit; Ruth Reasor, Indianapolis; Barbara Montgomery, Kent.

VIEW OF THE SPEAKERS TABLE at the "Galaxy of Stars" banquet, showing "Delta Zeta Girl" in the background. At the table are Jean Cody Sullivan, Velma Lockridge McKee, Fern Riley Wilson, Grace Mason Lundy, Juanita Kelley Bednar, Louise Wadley Bianchi, Inez White Fritze, Jo Ann Hunter Krueger, and Genevieve Rall Leveton.



went to Gamma Pi, Gamma Xi, and Gamma Mu, with Epsilon, and Beta Kappa receiving the house chapter mention.

Non-house chapters Beta Xi and Gamma Delta, Pennsylvania State University, and house chapters, Gamma, University of Minnesota, and Alpha Chi received the candle sticks.

Delta Zeta Girl

Following the presentation of awards, Mrs. Leach, with the assistance of Isabel Piadade Beckmann, president of Pasadena-Foothills Alumnae, placed "Delta Zeta in the Stars." Against a backdrop of filmy pink net and luminous silver stars representing the Milky Way, the glittering letters of Delta Zeta were placed in position by Mrs. Beckmann as Mrs. Leach spoke of the qualities that go into the making of a "Delta Zeta Girl."

This tribute to the ideal Delta Zeta Girl served as an introduction to the surprise climax of the

honors banquet, the playing of our own new Delta Zeta record, "Delta Zeta Medley" and "Dream Girl of Delta Zeta." A standing ovation was given to Juanita Kelly Bednar, Nu, author and composer of "Dream Girl."

D—dependability

E—enthusiasm

L—loyalty

T—tolerance

A—actions

Z—zeal

E—excellence

T—truth

A—achievement

G—graciousness and gentility

I—intelligence and integrity

R—resourcefulness and responsibility

L—light and love



ALICE KURTZ, Gamma Xi

In Memoriam

With sadness we announce the death in July of an outstanding collegiate member of Delta Zeta: Alice Kurtz, Gamma Xi, of New Mexico A.&M.

Chapter VIP Anna Gardiner sent the following information about Alice. She was a charter member and president of Mu Beta, an honorary petitioning Mortar Board. For her chapter she was co-rush chairman. Alice held two secretaryships, of her junior class and of the State Home Economics Association.

She was chosen outstanding Junior Home Economics Student and awarded a Danforth Scholarship to attend the American Youth Foundation Conference and the American Leadership Training Camp.

Honoring Alice's memory, almost all of her Gamma Xi sisters attended her funeral, sitting just behind the family at their request.



YOU'LL HEAR THEM ON THE RECORD—Mark Mathews, Roberta Linn, and Zep Meissner.

"THE PAUSE THAT REFRESHES"—Roberta Linn with Zep Meissner, orchestra leader, between rehearsals.

BETSY BRADLEY LEACH, Director of Alumnae, and soloist Mark Mathews "take five" during a recording session.

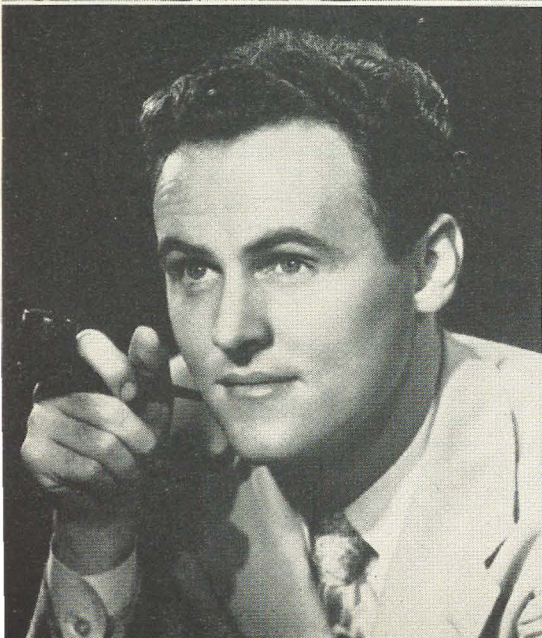

MARK MATHEWS
Soloist for
"Dream Girl of Delta Zeta"

ROBERTA LINN
Radio and TV Singing Star
Soloist for "Delta Zeta
Medley"
Photo by Engstead





THIS DISPLAY PUBLICIZED THE NEW RECORD AT CONVENTION.

Let's Make It a Hit!

Delta Zeta has another new record! . . .

But this one is the phonograph kind!

GIVEN its premiere performance at the "Galaxy of Stars" banquet was Delta Zeta's own recording of "Dream Girl of Delta Zeta" and "Delta Zeta Medley," made under the direction of Betsy Bradley Leach, director of alumnae.

With the approval and authorization of national council, Mrs. Leach made all arrangements, organizational plans, and supervised every detail which went into the making of our record, and it is to her our "Thanks" and compliments should go for the success of the venture.

No small share of credit is due Juanita Kelly Bednar, director of public relations, author and composer of "Dream Girl." Mrs. Leach stated that the recording company officials commented favorably on the musical quality of the song and assured us we "have a hit."

Roberta Linn, radio and TV songstress, and

Mark Mathews from Los Angeles, are the vocalists. The latter sings "Dream Girl" in a most appealing manner. The arranging and background music are the work of Zep Meissner and his orchestra.

Thursday evening, July 1, Mrs. Leach and Mrs. Bednar were interviewed by Harry Fender on his disc jockey program over St. Louis Station KMOX. Convention delegates were thus privileged to hear our "Dream Girl" broadcast over a nationwide network.

At noon the next day, listeners tuned to Station KXOK heard the following:

St. Louis is host this week to the 23rd National Convention of Delta Zeta, a collegiate sorority with chapters in leading colleges and universities throughout the nation. Under the capable guidance of the National President . . . Mrs. Guy H. Gale of San Anselmo, California, . . . and the active participation of the St.

Louis Alumnae chapter, the convention has been acclaimed one of the most outstanding in a long record of productive conventions. As a salute to the 300 delegates and members of Delta Zeta meeting in convention at the Chase Hotel in St. Louis, KXOK is presenting the "Dream Girl of Delta Zeta," featuring Zep Meissner's orchestra with vocals by Mark Mathews. The music and lyrics were written by Delta Zeta member Juanita Kelly Bednar.

From the song book of the Delta Zeta Sorority, Zep Meissner's orchestra, with songstress Roberta Linn performs the Delta Zeta medley as a tribute to this National Sorority which has contributed so much to the cultural and educational development of its many members.

The original premiere of "Dream Girl of Delta Zeta" was at 3 a.m. one morning during Mrs. Bednar's pledgship to Nu chapter at Knox (then Lombard) College. The writing of a Delta Zeta song was her pledge assignment and she awoke early that morning with the melody running through her head. Immediately she went down to the piano and began the song so well-known to all Delta Zetas.

Not content with one song, Mrs. Bednar has also written "Rose of Delta Z," "Let Us Pledge Our Vows Anew," and "Good-night Teke Sweet-

heart." The latter was undoubtedly inspired by her husband, a member of Tau Kappa Epsilon.

"Dream Girl of Delta Zeta" may be re-played for broadcasts or public performances without special permission, but "Delta Zeta Medley" cannot be played without sorority permission, except for private use.

Here's more good news

You can have your own copy of this brand new record by ordering it from National Headquarters, 1325 Circle Tower, Indianapolis 4, Indiana. Price of the record is \$1.50, which includes the cost of mailing and handling. All proceeds from the sale of the record go to the National Endowment Fund. Order your record today.

IF YOU

Have Changed Your Name or Address

Please fill in this notice NOW and mail it to
NATIONAL HEADQUARTERS, 1325 CIRCLE TOWER, INDIANAPOLIS 4, INDIANA

Maiden Name Chapter

Husband's Name..... Date of Marriage

FORMER ADDRESS

Name

Street and Number

City, and State

PRESENT ADDRESS

Name

Street and Number

City, Zone and State



ST. LOUIS ALUMNÆ who did so much to make Convention a success pose in the lobby of the Chase Hotel following the Installation Banquet which they sponsored. Back row: Lucile Miller, A B; Ruth Vilberg, T; Jean Nelson Stockham, II; Mary Davis Shultz, B X; Jane Newman Anderson, T; Myrtle Copeland Ball, Purdue. Second row: Lois Snell, H; Ruth Aneshansel Thomas, E; Audrey Linnemeyer Barr, A A; Billie Allen Marsh, A B; Norma West Henderson, A; Lorraine Gaggin Duggins, A A. Kneeling: Mary Belle Rodgers Meade, A E; Hazel Anderson Parks, A A; Helen Loveless Vaughan, A A; Mildred Wiltout Manring, A A.

Thank You

On behalf of all Delta Zetas, the LAMP wishes to express deep appreciation and thanks to Mary Lou Ragel Vineyard, convention chairman, and to all of the St. Louis Alumnae who worked so willingly and loyally to make this twenty-third convention of Delta Zeta a memorable and successful one.

National Council OF DELTA ZETA



VIOLET SHARRATT WHITFIELD
Secretary



AUGUSTA PIATT KELLEWAY
Treasurer



GERTRUDE HOUK FARISS
Panhellenic Delegate



BERNICE HUTCHISON GALE
Immediate Past President



LOUISE WADLEY BIANCHI
Director of College Membership

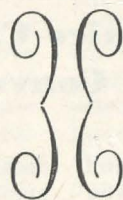

BETSY BRADLEY LEACH
Director of Alumnae



ELEANOR STRICKLER FARISS
Director of House Corporations



JUANITA KELLY BEDNAR
Director of Public Relations



JEAN CODY SULLIVAN
Director of College Programs



HILDA ALAGOOD JOHNSON
Director of Philanthropies

"What Does It Mean?"

Speech given by Dr. Eunice C. Roberts at the Grand Reception of National Convention, June 28, 1954

THANK YOU, Mrs. Gale. Mrs. Gale and other Sisters in Delta Zeta. Since you mention my daughter and daughter-in-law who are Delta Zetas I think I should tell you that I also have a young grand-daughter who is, I am sure, a future Delta Zeta.

I can't tell you how much pleasure it is for me to have the opportunity of speaking to this group. I always welcome the opportunity of speaking to young women and all of us feel young, I am sure, and most of us would be considered young by any of us.

I should love to talk to you about a number of different topics, but the one I have chosen for tonight is: "What Does It Mean?" However, before I begin the remarks that I have prepared, I want to give you some verses, which don't have anything in particular to do with what I am going to say, but which I want to present to Delta Zeta:

More than twenty-five thousand members strong,
And I am only one;
My Chapter only one of several score.
And yet I feel myself a part of this great throng

Of women, pressing onward toward a goal
Well worth attaining.
My little efforts, joining with the many,
Increase the very real achievements of the whole.

The whole a vision sees of standards true
Toward which we strive,
Of lives enriched by our associations,
Of campuses uplifted by our view.

I share that vision, and with you believe
Delta Zeta;
And in my Chapter and my own affairs
Shall strive with bold imagination to conceive.

And now, I want to talk a little on the topic—"What Does It Mean?" Have you paid very much attention to this theme which our Council has chosen for this Convention—"And what they dare to dream of, dare to do"? That is a wonderful theme for a week's convention. That means this is to be our guiding thought, the basic theme underlying our discussions and deliberations this week, and guiding the decisions which we make which will plot the future course of Delta Zeta.

"And what they dare to dream of, dare to do." I hope that it will inspire you to dream daringly, and to go home and act up to your dreams. That is harder to do than it sounds like. You will have

dreams while you are here. I hope when you go home you can act up to the level of those dreams.

Now, I should like to give you this quotation in the setting from which it comes. It comes, as you know, from a poem of James Russell Lowell; it comes from a rather long poem, which he delivered almost exactly eighty-eight years ago, in July of 1865, at a Harvard Commemoration Service. This was a commemoration for Harvard alumni, who had been involved in the Civil War, but the stanza from which this quotation comes is a stanza which is talking about truth and love of truth. It is talking about the Harvard sons who loved truth and who sought truth. I would like to read you this line with the one which precedes it and to have you keep in mind that this whole stanza is talking about truth. "Those love her best,"—that is truth—"those love her best who to



DR. EUNICE CARMICHAEL ROBERTS, A B, keynote speaker at Delta Zeta's twenty-third National Convention.

themselves are true, and what they dare to dream of, dare to do." Those love truth best who to themselves are true, and what they dare to dream of, dare to do.

What does it mean? It implies a knowledge of what truth is, doesn't it, because we can not love her, we can not act according to her dictates, if we do not understand what she is. In a sense your whole education (most of you to whom I am talking are still engaged in the process of your formal education) is essentially a search for truth, is it not? Those of us who have been out of school a long time (I might tell you, by the way, that my first Delta Zeta Convention was in 1922, and that is a long time ago) know that if we live vitally and satisfyingly and in a way which, in some small measure, contribute to the development of our communities and our families, we continue this search for truth. This part of our education never ceases.

There is a point here, however, in which it seems to me we have been going a little bit in the wrong direction in the last few decades. We are living in an age which pays homage to science and to what we call the scientific method. Unfortunately, it seems to me, even some of our very great educators have been spending much time and energy in the last few decades seeking to apply the scientific method to education, apparently in the belief that it constitutes the sole basic essential for an adequate philosophy of education. The student must be aware of the scientific method, of course, but we have pursued that idea to such an extent that it seems to me we may have lost track at times of what the search for truth is.

Now, the search for truth is not synonymous with the scientific method, and I think some times we have almost felt that it is. In fact, I have visited colleges and I have talked with college and university administrators who, I believe, really felt that the scientific method is synonymous with the search for truth. That is not true.

The scientific method involves the understanding of the relationships of things, cause and effect relationships. It involves the sorts of things which you can measure, very fine measurements to be sure, and things we can't see, but *things* which exist as physical entities and which can be measured, even if we are measuring to the ten thousandth of an inch. We are, when we deal with the scientific method, talking about cause and effect relationships and measurable things.

Now, you can't measure truth. You know that your mother loves you, but you can't measure that love. You know if you stop and think for a moment that there are true things which are intangible, which we can not put on a scale,

which we can not use calipers to measure, and which are fundamentally something more precious and more vital than anything that we handle physically.

What is true about right and wrong, what is true about human relations, about world peace, about whether we have to have war, about whether to use the H-bomb? Now these things, however important science and the scientific method are, seem to me to be infinitely more important. The scientific method—yes, study it by all means. Add to your knowledge. This is what the scientific method does for you. But the real understanding of what truth is is something that you arrive at by an entirely different process.

There is an old Hindu saying, "Knowledge, like water, takes the form of the vessel into which it is poured." You are acquiring knowledge and you need to acquire knowledge; but the search for truth, if it leads to real understanding, shapes the vessel into which it goes. The vessel is you. In other words, follow this search for truth, in a way which develops attitudes, a sense of values, moral judgments, which actually change you as a person. Nothing is real education which does not do that.

You are only getting training when you add to your knowledge or to your ability to perform operations in a scientific laboratory. You have not thus necessarily added to your real understanding of truth. Truth involves something more than knowledge. Mere training without it may be a dangerous thing. You know of lawyers whom we call "ambulance chasers," "shysters" we call them some times, who have the knowledge, the training, the technique, but who have not fundamental truth, and, therefore, use their education in ways which are socially detrimental. You know of accountants who seek ways to help people evade the income tax regulations. You even hear now and then of doctors who prey on the fears of their patients. They have the knowledge, they have the technique, but they do not have fundamental truth. "Knowledge like water takes the form of the vessel into which it is poured." Truth shapes the vessel. With your lives be potters rather than water carriers.

"Those love truth best," our quotation says. What does it mean? It implies that it is good to love truth, does it not? The love of truth is a positive thing, not a negative thing. I sometimes fear that, maybe, we are living in an age right now which has a tendency to be against ideas or people rather than for them, and that is a very dangerous trend. We need a positive something which we can feel a love for and fight for.

Perhaps there is something we can learn from the Communists. I think at certain stages of their moving into various countries, they have some-

how managed to rally people around what they thought was going to be a wonderful thing. Now, we know this is not true because we have watched the enslaving of so many peoples and we know the basic nihilism of their whole philosophy but there is a core of an idea here for us. They have understood the value of making people feel they had a positive good in which to believe, and people have sometimes responded, not learning until too late the lack of honesty and integrity in the promises. I hope I am wrong, but I am a little afraid that we are more *against* Communism, and some of the other things that are happening in the world today, than we are *for* something. We must have a positive love or we are left with a vacuum.

I should like to quote a professor from Peabody College, who wrote just a year ago, "We are now in the mood in which we can rally people around their hatreds, but we can't rally them around their loves. . . . Love is the lasting motive and unless we can give youth some loyalty, some sense of belonging to something bigger than themselves, something positive, our school rooms will be poisoned with something from which we can not disinfect them." I commend to you, as a guiding principle, the search for truth, loyalty to truth, and passionate love of truth.

"Those love truth best," our quotation says, "who to themselves are true." What does it mean,—"Who to themselves are true"? There are several points of view in interpreting truth to one's self. In the first place, you must be able to evaluate yourself. Then you know what you are, what your abilities are. Perhaps this part of my remarks is addressed more to the undergraduates than to anyone else. Find out where your abilities lie. The counseling office on your campus will be a big help to you here. Find out what your strong points are and what are your weak points. Just here let me give you one little word of caution: If you find out that you have a high level of intelligence—and I am sure you all do—let me say something which may seem a little negative to you. You have no right to feel proud of high intelligence any more than you have to feel proud of curly blond hair, which I wish I had, or blue eyes, or a tall, beautiful figure. You have your intelligence because you picked the right grand-parents. The only thing that you have a right to feel proud of is what you do with the intelligence which you have.

Understand what your abilities are and live up to the best that is in you. Don't compete with your roommate for grades, compete with what you could do. It may be that you making "B" are doing poorer work than your roommate making "C," because you have the ability to make "A." Be proud only of the way in which you use your abilities. Know yourself in this sense, and in a

very real way this will lead to a life which is true to yourself, because you will be finding the areas in which you are strong, and you will be making your greatest contribution by knowing what your own potentials are and keeping them ever before you as a goal.

But there is another point of view in this phrase, "who to themselves are true," and a much more fundamental one. To me this implies that you must have some convictions, some commitments. Yourself must stand for something worth being true to. The search for truth implies arrival at some commitments, some beliefs which you hold with a positive conviction—a passionate conviction. I invite you, alone in quiet meditation, to examine what your convictions are. I commend it to you—quiet, solitary meditation. It is something from which, perhaps, we have gotten away too far in our generation, your generation and mine. I commend to you quiet meditation, and I suggest to you that in some hours of meditation, you write down on a piece of paper the things that you believe in, that you believe in so strongly that these beliefs are a part of you. I think, I predict that you will start with a long list. But I am talking about things now that I call fundamental truths, eternal verities. I predict that as you think about what is down on your list, you will begin to cut things off. "I believe this, yes, it is important, but this is not eternal verity. I want a list of the few things that are eternally true, that I believe in strongly enough to die for, but even more important, that I believe in strongly enough to live by. These things are a part of my philosophy."

Your list won't be the same as mine. We will have some things in common, but for you to be true to yourself, I believe you must find truth for yourself. During your college years is a time when your philosophy of life is developing from many, many influences. Write down what you believe in. This implies an act of faith, I think.

Let me not to faith that stirs in me admit denial.

Man is not man who does not some conviction hold.
And if the search for truth leads me to further trial,
I would be one of those of courage bold and great
imagination

To press onward toward those truths which I can know
to be eternal,

Toward some goal self-set in quiet meditation.

"And what they dare to dream of, dare to do." What does it mean? It means courage, doesn't it? Courage, I think, is the answer to fear. I was pleased when Mrs. Harding said what she did this morning about courage. Courage is not the opposite of fear, not at all, but courage is the answer to fear, the antidote for fear. I am not sure that we are not living under a pall of fear, and I think if we do not react with courage, it

is possible that we shall be completely enveloped.

I challenge you to courageous beliefs and courageous dreams and courageous actions based on those dreams.

We read of olden days, when knights were bold and ladies fair. I think if that was ever a true dichotomy, it no longer is, because now is the time when women are taking their places in the affairs of the world in a way which has never happened before. This is very literally true. When I was in university that statement could have been made and it would have been true. But I wish I had time to give you some statistics and some facts to show you what is happening to the status of women and the role of women, right now, in the United States and in the world. There has never been ten years when so much has happened in the way of progress, albeit we know there is much still to anticipate, as has happened in the last ten years in the role that women are playing. We are taking our places in business, in education, in government, in the professions, in international relations, in the arts, in various activities, as we never have before, and I think that we have an especial responsibility at this particular point in world history. We probably had more influence on the results of the last election than the men did. Some of you were happy with the way it went; some of you weren't. But women did it, really.

We could control the government of our country. We have that power now. I think it is up to us to exercise courage in a way that some of our men are not exercising it now—to dream courageously, to say what we think, and to live up to our dreams; to inoculate our children and our men with courage, which is the antidote to fear. I am not giving you highflown ideas, I am talking practical common sense. This is a challenge which you have, which we older women have, too, but which you have far more than we have. We must meet it. If this pall of fear is falling, we must overcome it. We must “dare to do.” What does it mean? It means action, it means responsibilities.

You are a chosen group; you are a chosen group for various reasons. You are a chosen group, in the first place, because you have or you are receiving a university education. Now, there are more than two and one-half million women in the United States with four-year college degrees, and that sounds like a good many, but that is two and one-half million out of some eighty to eighty-five million. It is not really very much. You are a very specially chosen group by the very fact that you have the education which you have and which you are getting, and you owe those educations not only to your parents, and others in your family, you also owe those educa-

tions to your states or to your communities. If you attend a state university, the state in which it is located is investing money in your education. If you go to a private college or university, income from endowment funds which have been built up over the years are being used to operate that college or university. You are not paying all that it costs for your education. This gives you a special responsibility. Society has invested in you. So, as a group of educated women, you have a special responsibility for action.

As a group of Delta Zetas you certainly are an especially chosen group, and this gives you an especial responsibility. We have 25,450 members, at least; 75 College Chapters, 123 Alumnae Chapters. When I was in college, there was a song we used to sing, and I am sure some of you sing it now, that went something like this: (I won't sing it, I shall spare you that) “I'm glad that I'm a college girl—umm—and a little bit more. I'm glad that I'm a sorority girl—umm—and a little bit more. I'm glad that I'm a Delta Z, who could ask for more? I'll try to give her everything I've got—umm—and a little bit—umm—and a little bit—umm—and a little bit more.”

Now I want to say something—this is a pure digression, but I cannot resist the temptation. I want to call attention to the fact that I said “sorority” girl. Some of you sing it that way and some of you don't. Some of you have to follow the precedents on your campuses; but I am glad that officially we say “sorority.” Saying “fraternity” seems to me a little bit like the organization that we read about along last winter, I think, in “Li'l Abner.” “The Brotherhood of Ladies of Dog Patch.” I am glad that we say “sorority.” That is what we are. I am not ashamed of it.

When we sang that song, we did not put one interpretation on it which is there. Perhaps you do not put that interpretation on it either. But there is the implication in that song that we accept the responsibility that goes with being a college girl, a sorority girl, a Delta Zeta. You have a greater responsibility than many of your classmates just for that very reason. You have a greater responsibility than almost all of your contemporaries just for that very reason. The greater your opportunity, the greater your responsibility. This is a real challenge.

So, in our deliberations this week, and in our college life, in our chapter life, when we go back to our campuses, and in our life in our communities, when we go out to take our places after graduation, let us keep in mind this theme for the Twenty-Third National Convention: “They love truth best who to themselves are true, and what they dare to dream of, dare to do.”

(Continued on page 48)



ALUMNÆ AT DELTA BETA'S INSTALLATION are (standing) Evangeline Solares, Dorothy Jackson, Katheryn Skok, Virginia Brown, Violet Pinaire Coarsey, Margaret McIntosh, Ruth Allen Gloger, Mary Glen Baker, Hilda Alagood Johnson, Pinky Harris, Anne Elizabeth Delaney, Carmen Moran Simon, Alicia Sierra, Margie Casal; (seated) Betty Nelson, Johnnie Fay McLin, Gloria Runton, Patricia Monroe, Alicia Lancaster, Alice Rodriguez, and Judy Williams.



IN THE RECEPTION LINE were Rose Marie Agliano, president of Delta Beta; Violet S. Whitfield, national extension vice president; Irene C. Boughton, executive secretary; Hilda Alagood Johnson, Adventures in Friendship chairman; Pinky Harris, Director of Province XVII; and Virginia Brown, president of Tampa Alumnae.



MEMBERS OF ST. PETERSBURG ALUMNÆ assisted at the reception for Delta Beta chapter.



POSING JUST BEFORE THE BANQUET are (back row) Nancy Rollyson, Irene Padgett, Elizabeth Turner, Josephine Rey, Edna Dixon, (front row) Florentine Benitez, Gordon Ann Sumner, Johnnie Fay McLin, Rita Jackson, Nancy D'Amato, Angie Ochipinti.



INCLUDED IN THE GROUP of newly initiated alumnae members of Delta Beta are Elizabeth Fresh, Mary Cacciatore, Alice Rodriguez, Patricia Monroe, Amalia Reed, Adelfa Alonso, Johnnie Fay McLin.

Delta Beta Comes to Tampa

THE weekend of May 22-23 was a most important one in the lives of the members of Alpha Gamma sorority at the University of Tampa, for it was then they officially became Delta Beta chapter of Delta Zeta. Florida now claims four chapters of Delta Zeta.

Alpha Gamma local sorority was founded in 1936 with nine charter members, receiving its charter in February, 1937. Sorority colors were green and white and the flower was the chrysanthemum. Being founded on the principles of



love and understanding, Alpha Gamma's aims were high. So what could be better than that they eventually became Delta Beta chapter of Delta Zeta.

National representatives of Delta Zeta in attendance at the initiation and installation of the chapter were Irene C. Boughton, executive secretary; Violet S. Whitfield, extension vice president; Hilda Alagood Johnson, Adventures in Friendship chairman; and Pinky Harris, Director of Province XVII.

Representing the University of Tampa at the installation banquet were President and Mrs. Ellwood C. Nance; Mr. and Mrs. Karl King (she is Dean of Women), Dean and Mrs. Rhodes, Dr. Harold Schubart (Alpha Gamma's sponsor), and Dr. and Mrs. Howard Baker.

Collegiate initiates of Delta Beta are Anita Riek, Vilma Fernandez, Florentine Benitez, Jean Whyte, Louise Erk, Josephine Rey, Rita Jackson, Angie Ochipinti, Peggy Garcia, Diane Kushmore, Gordon Ann Sumner, Sandra Massaro, Nancy D'Amato, Martha Menendez, Josephine Fernandez, Carmen Wright, Mary Jo Capitano, Mary Scanio, Rose Marie Agliano, and Sylvia Garcia.

Alumnæ initiates include Johnnie Fay McLin, Patricia Monroe, Mary Cacciatore, Marea Bordt, Amalia Reed, Alice Rodriguez, Evangeline Solares, Adelfa Alonso, Gloria Runton, Margie Casal, and Elizabeth Fresh.

Pledges are Patricia Whidden, Justine Pullara, Faye Townsend, and Aida Yglesias.

Mrs. Donald McIntosh was in charge of arrangements for the installation banquet, assisted by Mrs. James Skok and Mrs. Paul Gloger. The reception was planned by Virginia Raysor, assisted by Mrs. J. M. Coarsey and Mrs. Warren Baker. Beta Mu chapter at Florida Southern College and St. Petersburg, Plant City, and Lakeland alumnæ chapters assisted Tampa alumnæ with the installation activities.

Mrs. Angus Williams, Jr., is faculty sponsor for the new chapter, and Virginia Brown is president of the Tampa Alumnæ.

A university all under one roof, the University of Tampa was founded in 1931 as a privately endowed, non-denominational institution. Curricula offered lead to two academic degrees: bachelor of arts and bachelor of science. Courses of instruction are given in Humanities, Pure and Natural Sciences, Social Studies, and Education. Present enrollment is approximately 1000 students. Looking toward the future are the university's plans for expanding the campus and constructing many new buildings.

Other Panhellenic groups at the University of Tampa are Sigma Sigma Sigma, Zeta Tau Alpha, and Alpha Chi Omega. Sigma Phi Epsilon is the only member of Interfraternity Council now on the campus.

Architecturally speaking, the university is unique in having thirteen silver minarets. It occupies the building once known as the Tampa Bay Hotel, which had been built for the Florida tourist trade in the latter part of the 19th century at a cost of \$3,500,000. The huge building is also associated with the history of the Spanish-American War, when Tampa was used as a point of military concentration.

Designed by James Wood, the building has been declared by critics to be the outstanding example of Moorish architecture in the United States. It is a mile walk around the main building which is four stories high and crowned by thirteen silver minarets, one for each month of the Moorish year.

Tampa, located on the west coast of Florida about midway down the peninsula, offers many advantages for happier living, as well as for industry, agriculture and business. As the nearest American port to the Panama Canal, Tampa's proximity to the vast markets of Central and South America, Cuba and the Caribbean is a

geographical advantage. Population numbers more than 200,000.

Unlike many other Florida cities, Tampa does not depend on the tourist business for its economy, as there are many industries here: shipping, manufacture of trailers, boats, building materials, furniture, cigars, fertilizers, concrete, ceramic and plastic products. Tampa is the citrus processing center of the world.

TAMPA IS A UNIVERSITY ALL UNDER ONE ROOF, AND THIS IS IT!

Courtesy of "The Lyre" of Alpha Chi Omega

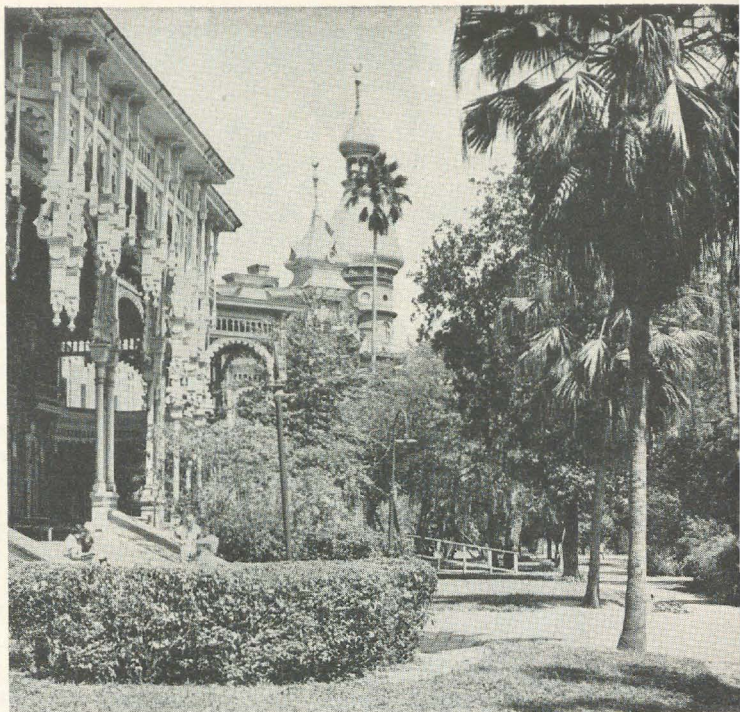

Courtesy of "The Lyre" of Alpha Chi Omega

VIEW "DOWN THE FRONT WALK," UNIVERSITY OF TAMPA

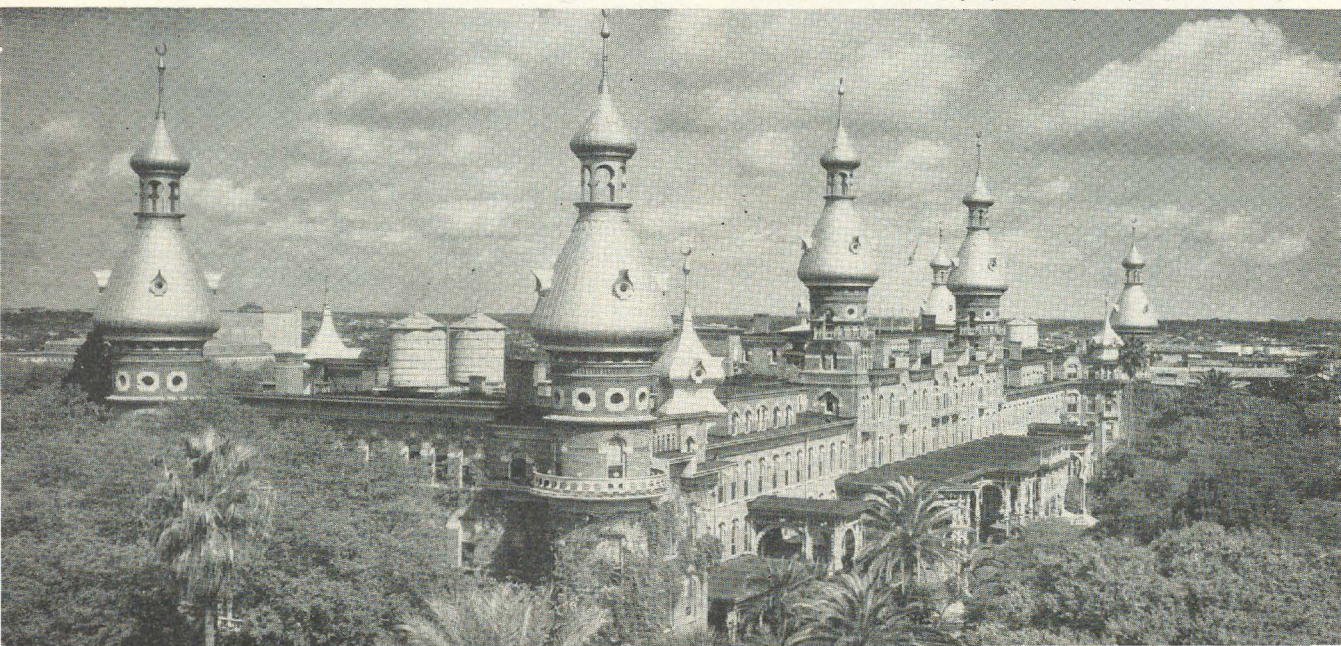



"DELTA ZETA DREAM GIRL" rush party held at Ft. Wayne, Indiana, this summer featured these "Dream Girls." Left to right: Barbara Bain, Β Π; Carlene Marker, Γ Π; Nancy Wagner, Ε; Nancy Lammiman, Ε; Dianne Schaefer, Α Α; Sharon Farlow, Β Χ.

Mortar Boards



LOIS GROSZ
Omicron
University of Pittsburgh



JANE PICKERING
Omicron
University of Pittsburgh

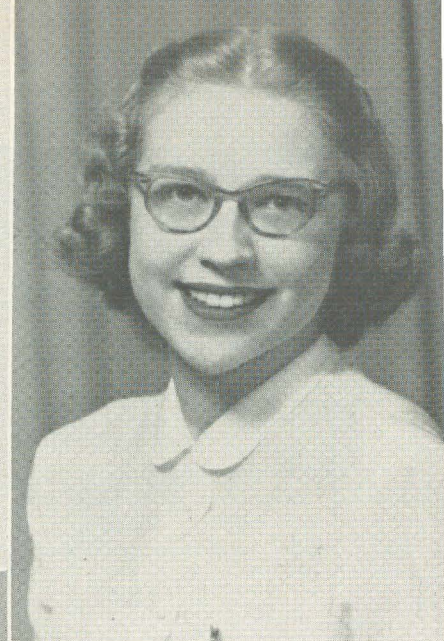

MARILEE MERCER
Delta
DePauw University



PATRICIA JOAN WOODS
Omicron
University of Pittsburgh

ZORA KUKIC
Omicron
University of Pittsburgh



Mortar Boards

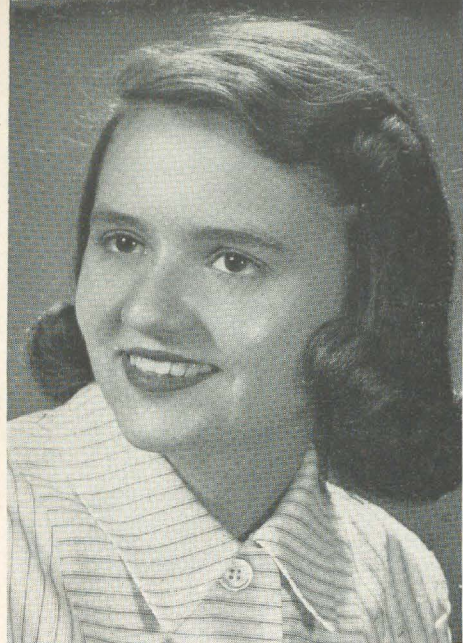

JEAN GOUL MACDONALD
Beta Kappa
Iowa State College



ROMA JEAN SPEER
Alpha Alpha
Northwestern University



JANE RICHEY
Alpha
Miami University

JOAN PETRUNICK
Beta Rho
Michigan State College



DEBORAH SUE SCHWARZ
Alpha Theta
University of Kentucky



Mortar Boards



NANCY E. TOMAN
Epsilon
Indiana University

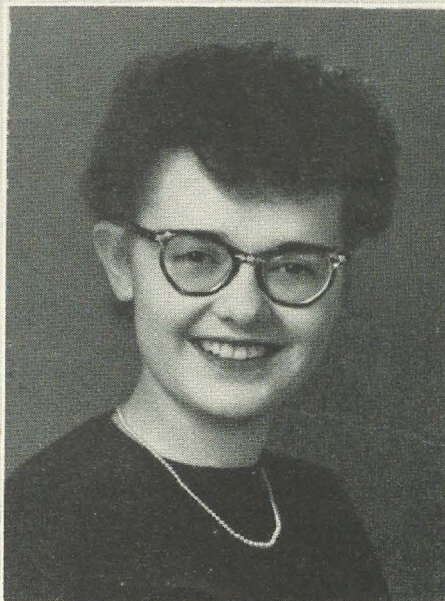

MARY BETH EKBERG
Gamma
University of Minnesota



PEGGY ANNE CONFREY
Gamma Beta
University of Connecticut

KAYRENE BUTLER
Chi
Oregon State College



BARBARA FERGUSON
Kappa
University of Washington



Mortar Boards



DOROTHY DURRENBERGER
Alpha Tau
University of Texas



MARTHA RENFROW
Beta Gamma
University of Louisville



CAROLYN SCHLIPF
Alpha Psi
Southern Methodist University

DONNAJEAN BODDY
Beta Gamma
University of Louisville



SARAH D'ARCY HOFFMAN
Alpha Theta
University of Kentucky



PATRICIA DUNN
Beta Nu
University of Miami



Tops in Chapter and Campus



JOE ANN GARRETT
Gamma Xi
New Mexico A. & M.
Mu Beta



BONNIE RUSSELL
Gamma Xi
New Mexico A. & M.
Mu Beta
Secretary



MARY ELIZABETH SNYDER
Gamma Pi
Western Michigan College
Arista
Kappa Delta Pi



JOAN FOX
Gamma Pi
Western Michigan College
Arista



MARY BLANDFORD
Gamma Pi
Western Michigan College
Arista
President A.W.S.



MARTHA MESICK
Gamma Pi
Western Michigan College
Arista
President

BARBARA HAND
Beta Mu
Florida Southern College
Cap and Gown
Sweetheart of T K E

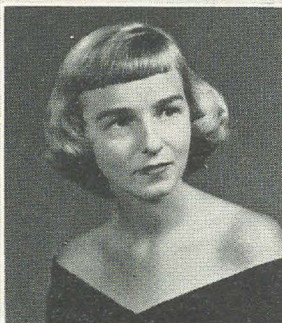

JUDY OTT
Beta Mu
Florida Southern College
Cap and Gown



EFFIE FAIRCHILD
Beta Mu
Florida Southern College
Cap and Gown
Kappa Delta Pi

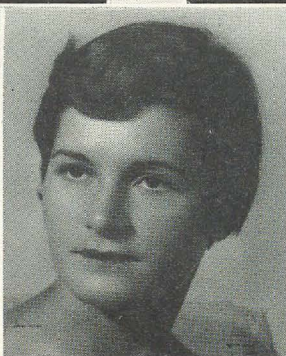

JEAN LINVILLE
Beta Mu
Florida Southern College
Cap and Gown
Vice President



ANN SAVAGE
Beta Mu
Florida Southern College
Cap and Gown

Tops in Chapter and Campus



BETTYE RAE CRANE
Beta Xi
Alabama Polytechnic
Institute
Sphinx
Phi Kappa Phi



OLIVE HEMMING
Gamma Kappa
Kent State University
Cardinal Key
Kappa Delta Pi



MARJORIE ZIMMERMAN
Gamma Zeta
Southwestern University
Cardinal Key
Vice President



KATHRYN CRAWFORD
Mu
University of California
Prytaneean



RUBY VRANA
Beta Tau
Nebraska Wesleyan
University
Cardinal Key
President



DORIS MILLER
Beta Tau
Nebraska Wesleyan
University
Cardinal Key
Phi Kappa Phi



KATHRYN CONELEY
Gamma Chi
Ball State Teachers
College
Clavia
Kappa Delta Pi



LOIS LAVERNE BAKER
Gamma Xi
Ball State Teachers
College
Clavia
Kappa Delta Pi



LEONE HURST DENNIS
Gamma Xi
New Mexico A. & M.
Mu Beta



ANNABEL GREEN
Gamma Xi
New Mexico A. & M.
Mu Beta
W.S.G.B. President



SARA ADAMS
Iota
University of Iowa
Phi Beta Kappa
Mortar Board



SHARON LEE AVERITT
Epsilon
Indiana University
Phi Beta Kappa



BARBARA HECKER
Beta Upsilon
Sophie Newcomb College
Phi Beta Kappa
Phi Sigma Iota



JEAN GRAASKAMP REIN
Gamma Theta
Carroll College
Delta Sigma Nu
President W.A.A.



JOAN VAN GRONIGEN
Beta Kappa
Iowa State College
Phi Kappa Phi
Chi Omega Award

Delta Zeta Beauties



CAROLYN MYERS
Theta
Ohio State University
Theta Chi Dream Girl
Pi Lambda Theta



ANN STOWE
Beta Pi
Albion College
Delta Tau Delta Queen



MARY JO HUCRET
Gamma Beta
University of Connecticut
Delta Sigma Sweetheart

GLORIA HUNGERINK
Gamma Pi
Western Michigan College
R.O.T.C. Queen



DOLORES LEE
Gamma Pi
Western Michigan College
Delta Sigma Phi Sweetheart



Delta Zeta Beauties



ALYCE GRAY
Beta Mu
Florida Southern College
Polk County Rodeo Queen
TEP-Hop Campus Queen



BONNIE BOYD
Beta Xi
Alabama Polytechnic Institute
Delta Chi Sweetheart



MARY POLLARD
Gamma Iota
Memphis State College
Sigma Phi Epsilon Sweetheart

JUDY McCARTER
Beta Xi
Alabama Polytechnic Institute
Theta Chi Dream Girl

JOY GEORGE
Gamma Alpha
Baldwin-Wallace College
Interfraternity Queen



PHARABA OAKLEY
Mu
University of California
Delta Sigma Phi Dream Girl



Delta Zeta Beauties



JOY WILLIAMS
Beta Gamma
University of Louisville
Triangle Fraternity Queen
Kappa Delta Pi



JOAN HUMMEL
Gamma Epsilon
Drake University
"D" Club Sweetheart



JUDITH DINWOODIE
Gamma Alpha
Baldwin-Wallace College
Betty Co-Ed
Pledge Queen chosen by
Alpha Sigma Phi



DONNA JO HARTSOUGH
Delta
DePauw University
Queen of Men's Hall



LINDA SUE HORN
Gamma Kappa
Kent State University
Varsity K Queen



PHYLLIS BENDER
Gamma Rho
Northern Illinois State College
Winter Carnival Queen

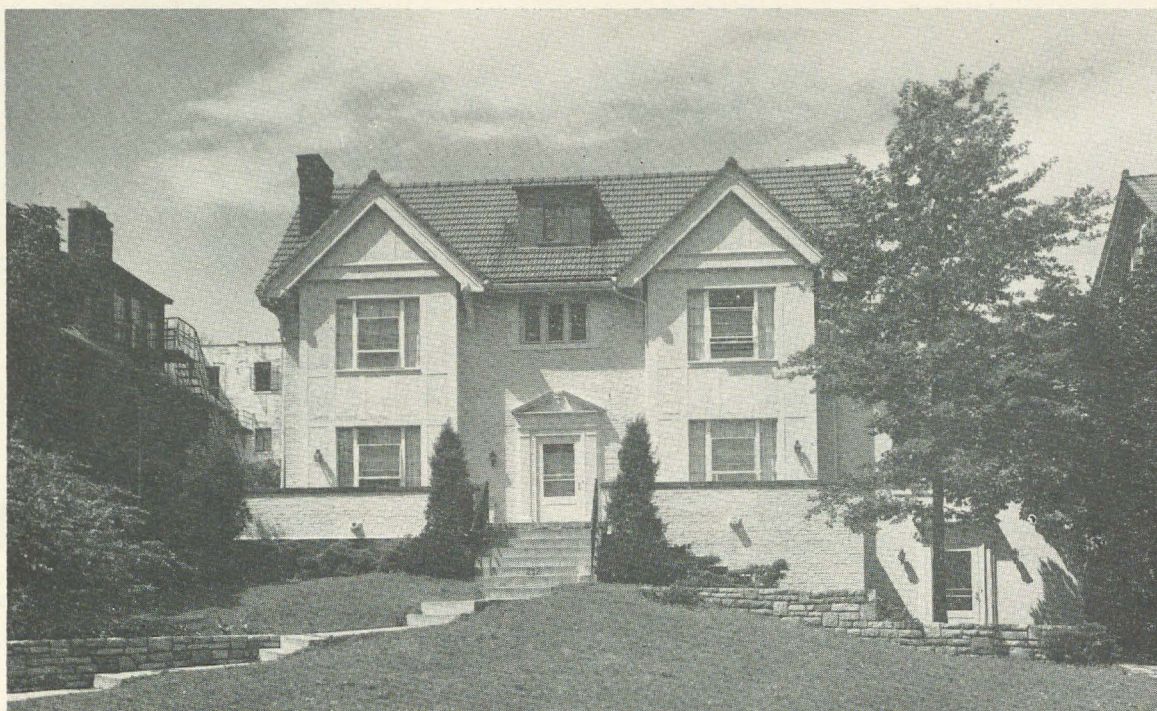

DELTA ZETA CHAPTER HOUSE AT OHIO STATE UNIVERSITY, COLUMBUS, OHIO

Theta Gets "New Look"

THE beautifully remodelled and enlarged home of Theta Chapter at Ohio State University (Columbus) is now a reality after years of dreaming and planning. It was dedicated at a delightful ceremony on Sunday afternoon, May 23, by Ohio's First Lady, Jane Lausche, wife of Frank J. Lausche, four-term governor of the Buckeye State.

The Tudor-style house was opened in 1924 with a capacity for 18 girls, a number large enough for Delta Zeta in those days. But time and change were at work on the campus and in the sorority, and the day came when the Chapter's freshman quota was raised to 28—and no place to put them! Undergraduates and alumnæ worked together with sisterly energy and enthusiasm until they created the lovely home that is now the pride and joy of Theta, large enough to accommodate 38 girls.

The building has a garden floor and first, second and third floors. On the first-named are to be found a suite for "town girls," a powder room, an unusually large recreation room, trunk store room and laundry.

The first floor is made memorable by a striking sunken dining room with a capacity for



THIS IS THE MAIN ENTRANCE to the Delta Zeta House with two of the college chapter members, Jeannene Wright left and Janet Smith. Both are sophomores.

seventy-two persons. Scenic wall paper, in which aqua, white and coral predominate, is on two opposing walls. The other walls and draperies are in matching aqua. The flooring is coral tile. The rest of the first floor comprises a suite for the housemother (Mrs. L. O. Lybarger), two spacious lounges, a powder room, kitchen and commissary storage. The main lounge has carpet, draperies and walls of aqua, with touches of coral by way of accent. As to the furniture, the upholstered pieces are in 18th Century style and the tables of French provincial fruitwood.

The second and third floors contain study rooms and dormitories for 38 girls, and many bathrooms. The aqua and coral color scheme is delicately carried throughout.

While this large and costly project was underway the Board of Directors of the Theta Corporation included the following alumnae: Betty Agler, chairman; Ruth Potts, treasurer; Ruth Dahle, Haysel Goetting Knisely, Florence Paul and Martha Reissig. Mr. Gordon Findley of Findley Interiors earned the thanks of the Chapter for his

talented attention to the decoration of the new chapter home.

—HAYSEL GOETTING KNISELY



BETTY AGLER, seated, talks over plans for the May 23 dedication with Ruth Dahle in the lounge of the completely remodeled Chapter House. Both have served on the Corporation Board.

Can you top this?

Delta chapter in the year 1914—and now 40 years later—a round robin letter.

And who were these 16 girls living in the Delta Zeta house 40 years ago?

Stella Moor Ireland, now of Stillwater, Oklahoma. On the faculty of Oklahoma A. & M.—teaching math! And she reported that the college was getting out the red carpet to welcome Haile Selassie and his party of 35, visiting the college because their beloved president who was killed was instrumental in establishing a college in his country.

Bernice Bassett Wyman of Waterville, Maine, who has given two daughters to Delta chapter of Delta Zeta.

Edith Fox Smith of Goodland, Indiana, who has five sons and one daughter, Helen who was a Delta Zeta at Indiana University this past year and treasurer of her chapter. (And she has eleven grand children—all boys but three!) Edith belongs to Panhellenic which meets once a month.

Leila Moffett Brown, of Indianapolis, who is a school social worker for the Indianapolis Public Schools. Her hobbies—her rose garden and her loom.

Vada Perkins Williams of Three Lakes, Wisconsin. She has three children and 10 grandchildren!

Mabelle Hall of Indianapolis who teaches in

the public schools. Mabelle is one of the members of a Delta Zeta bridge club which has existed for 25 years! Mabelle is quite a traveler and visited Bermuda last summer.

Bertha Leming of Indianapolis, Indiana who is Supervisor of the Social Service Department of the Indianapolis Public Schools. Bertha has four nephews and one little niece who was born in Stuttgart, Germany, and whom she is looking forward to meeting this fall.

The others in the house were Martha Railsback Tinsley of Custer, North Dakota, a former national president. Minnie Pratt Held, of Lincoln, Nebraska; Dulcie Kapp, Walton, Indiana; Mae McIntyre Walter of Columbia City, Indiana (owns an antique shop); Marie Thrush of Garrett, Indiana; Edith Wray of Athens, Ohio, who is on the faculty at Ohio University; Alice McLees Eustis of Greenville, Miss.; Bess Staigers McMillan, Shippensburg, Clarion County, Pa.; and Lucille Ewers Sawyer of Santa Marta, Colombia, South America who teaches in the American Colony for the United Fruit Company but who spends her vacations in the United States each summer.

And if you don't think these "girls" haven't enjoyed their round robin—you should read their letters. Forty years in Delta Zeta—what a bond of friendship it can be!

Nebraskans Convene in March

By Jacqueline Akert

WHAT a beautiful day in Lincoln for Nebraska State Day! We met first at the big white chapter house for a recommendation committee meeting, a corporation board meeting, and a coffee hour. These meetings were well attended. Mrs. Velma McKee of Dallas, Texas, our regional alumnae director, and Mrs. T. A. Kapfer of Greenfield, Iowa, our province director gave us numerous suggestions at these meetings. Their own personal experiences in matters of this kind gave us good ideas.

We had our State Day luncheon at the Lincoln Hotel Terrace Room with the Omaha Alumnae group as hostesses. There were 96 present.

After lunch we enjoyed several vocal solos by Miss Sylvia Slater of the Omaha Alumnae group. Then came the reports from the Omaha and Lincoln alumnae groups by Doris Root, who was also chairman of the arrangements for State Day, and Mrs. Evelyn Young, president of the Lincoln alumnae group.

The president of the Beta Tau chapter, Joan Hagemeister, was introduced, and she told of the various and worthwhile projects which had been undertaken and accomplished during the year. She also introduced her officers.

The main address of the afternoon was given by our regional director, Mrs. Velma McKee.

Messages were read from those who could not attend and then we were dismissed by singing "Remember."

Omaha committee members were: Doris Root, Mrs. Charles Voorhees, table decorations; Mrs. Alfred L. Adams, ticket sales; and Mrs. Robert Page, publicity.



Standing: Doris Root and Mrs. Alfred Adams. Seated: Mrs. Charles Voorhees and Mrs. T. A. Kapfer.

Kansans Take Note!

Kansas State Day is scheduled for October 23 in Wichita, Kansas, at the Innes Tea Room. Luncheon will be at 1 o'clock. Special speakers and a program honoring our founders and all former or present Kansas Delta Zetas.

Reservations may be made through Gladys Taggart, Kansas State Chairman, 1426 N. Vassar, Wichita, Kansas.

"What Does It Mean?"

(Continued from page 31)

You are important; you are important in this Convention; you are important in your Chapter; you are important in your community; you are important in your country, and you are important in the world, and in international affairs. I mean that very literally. Do not say, "It doesn't make too much difference what I do because I am only one person." That distresses me tremendously. That is a denial of the democratic philosophy which we say we believe in and which we say we would like to guide the world to find. You are important. Be true to yourself!

"They love truth best who to themselves are true, and what they dare to dream of, dare to do." Imaginatively and devotedly, let us search for truth—truth to which we can be wholeheartedly committed; boldly let us conceive, and courageously execute.

Scholarship Winner to Study in NYC

BARBARA STEVENS, Epsilon at Indiana University, has been selected one of three college women in the United States to receive a \$1050 scholarship to the Tobe-Coburn School of Fashion in New York City.

The school, which is located in the heart of "the big city," is noted for its instruction in fashion design, radio and TV, photography, commercial art, and merchandising.

Miss Stevens will further her studies in marketing. She will attend the school for one year, beginning September 1.

Miss Stevens is the third person from I.U. to receive one of these scholarships and is the first marketing major to be so honored. The two other recipients were home economics majors.

Winners were selected on the basis of detailed applications. One section of the application asked for a plan for a style show, complete with fashions to be shown, layout for the stage, and the running commentary to be read throughout the show. Miss Stevens was also asked to plan a wardrobe suitable for New York City.

The training program at the Tobe-Coburn school includes attending classes and also working in a large New York department store or some other place which coincides with the training objective. Students also work with some of the nation's top fashion experts.

After she completes her studies at the school, Miss Stevens wants to be a buyer of fashion merchandise.



BARBARA STEVENS, Tobe-Coburn Scholarship winner

Alpha Psi Chosen for College Board

KAY THOMSON, an Alpha Psi at Southern Methodist University, has been chosen as a *Mademoiselle* College Board member. As such she will be eligible to serve as a guest editor of the August back-to-college issue of the magazine. The appointment of guest editors will be made in May, but in the meantime Kay will be kept busy writing fashion and fiction features and designing clothes for the magazine.

Kay, who was initiated in March, was born in North Dakota but spent her childhood in Colorado, Tennessee, and Missouri. When she was in the sixth grade, her parents, Mr. and Mrs. Kenneth C. Thomson, moved to Baltimore, Maryland. This was fortunate for Kay. At Western High School in Baltimore, new progressive educational methods were being employed for outstanding students. Tests proved that Kay was eligible for this program, which is the only one like it in the

(Continued on page 53)



ALPHA PSI'S KAY THOMSON has been chosen a member of "Mademoiselle's" College Board.

Service Club Work Is Varied and Satisfying

Of interest to Delta Zetas, and especially those just graduated and perhaps not yet decided upon a career, is this report from Virginia L. Chaplin, club director in the Army's Special Services program.

DELTA ZETAS from Beta Rho chapter back around 1947 will perhaps remember my insisting that I was going to see the world. I didn't realize it would be such an easy thing to accomplish. After two years in Japan and a year in Europe, you might say I've started making that dream come true.

For the past four and a half years I've been a part of the Army's Special Services program, a civilian in uniform and a member of the staff that operates Army Service Clubs. Working up through the ranks of recreation director, crafts director and program director, I now have a club of my own. The work is wonderfully varied and intensely gratifying. Briefly, we maintain and operate a servicemen's club featuring a weekly program of bingos, dances, floor shows, tournaments, coffee hours, tours, etc., and providing pool and ping pong tables, small game supplies, a lounge and writing area, etc. Emphasis is on



VIRGINIA L. CHAPLIN, B P, now Director of an Army Service Club in Poitiers, France.



FLORENTINE TAXI AT CHOW TIME

high level entertainment and a homey, relaxed atmosphere. We substitute for the corner drug-store, the upstairs pool hall and the front living room on Sunday night. The fact that over two million servicemen utilized the 127 Service Clubs in Europe during the month of December, 1953, alone indicates their need and worth.

My two years in Japan left me with no particular fondness for the Far East. . . .

I was working with the 24th Division Artillery and the 34th Infantry Regiment. These were some of the first troops into Korea in July, 1950. We saw them off in LSTs, trains and ships and followed their movements as best we could from radio and newspaper reports. For a short time in 1951, while working at a club near a general hospital, I met many old friends from the 24th Division on their way to the states or recuperating from their wounds. There were sad times and happy times as we followed the courses of these men. It never surprises us, even today, to hear some soldier call us by name and ask, "Weren't you the one who saw us off at Sasebo in 1950?"

My tour in Japan ended late in 1951, and I returned to what I call an "acclimatizing" period of a year and a half at Camp San Luis Obispo, California. Working with non-combat troops I found as gratifying. The soldier needs a congenial atmosphere and the companionship and entertainment a Service Club has to offer no matter where he is. I have worked in camps with a troop strength of no more than 500 and in camps with as many as 10,000 in camps miles from a city of any size and in those bordering large cities, and the need is the same.

In July, 1953, I sailed for Bremerhaven. Five months in Germany left me with a fondness for the grand old city of Heidelberg. . . .

Poitiers, France, where I have been stationed



SUN ON THE SNOW, ST. MORITZ

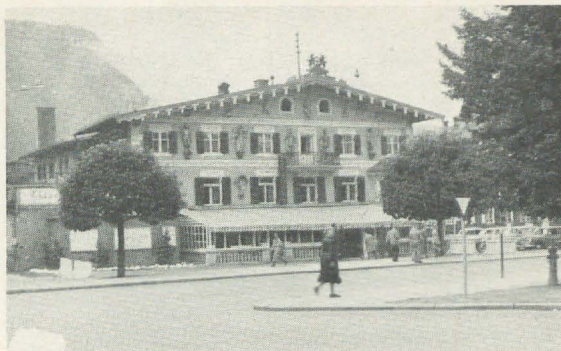

BAVARIAN STYLE BUILDING, GARMISCH

for the past six months, is an old university city of 48,000 people settled on a plateau and sprawling down the slopes. Poitiers, like so many French cities is almost medieval. The dominating cathedral, the narrow, high-walled streets, the eternal dampness of the stone houses, the absence of color . . . all add to the impression. . . .

Our definite advantage over tourists comes in having time to look below the surface. To understand a country, you must understand the people, and that takes time, more time than a three-week tour provides. I like it this way. I have pleasant work in a definite career field and the opportunity to see what the rest of the world is like in a leisurely, comprehensive fashion. I look forward to a trip to feudal Spain, the North African

coast, the admirable countries of Norway and Sweden before the next year is done, not to forget England which has the strongest tourist attraction of them all . . . the English language.

. . . Without sounding too much like a recruiting sergeant, if you're interested in duplicating these travels, write the Overseas Affairs Branch in Washington, D.C., or drop me a line at: Poitiers Service Club BASEC, 7803 AU, APO 44, c/o P.M. New York, New York. That is, if you're over 24, single and with a college degree. Drop me a line anyway if you're planning on coming to Europe. You won't be the first Delta Zeta I've met on foreign soil.

VIRGINIA L. CHAPLIN

Order your Delta Zeta record today. Send \$1.50 for each record you want to Delta Zeta National Headquarters, 1325 Circle Tower, Indianapolis 4, Indiana.

Gamma Kappas Tour Europe

Three members of Gamma Kappa at Kent State University, Patricia McCardel, Carole Roof, and Betty Zapf, spent eight weeks last summer traveling in Europe. Their trip involved visiting Ireland, England, Scotland, Holland, Germany, Switzerland, Italy, Monaco, and France. There they saw many of the famous and beautiful places they had always heard about, such as Blarney Castle, London's Piccadilly Circus, the dikes of Holland, the castles along the Rhine, Venetian gondolas and canals, and the Casino at Monte Carlo.

The girls found the trip to be an educational experience as well as a vacation and are eager to revisit Europe as soon as possible.



TOURING GAMMA KAPPAS pictured at the Temple of Vesta in the Roman Forum are Betty Zapf, Carole Roof, and Pat McCardel.



OFFICERS OF DETROIT PANTHELLENIC check final plans for the College Counseling Conference held at Crowley's department store. Standing: Mrs. H. V. Draheim, treasurer, $\Delta \Gamma$; Mrs. T. J. Davey, historian, $\Lambda \Sigma \Delta$; Mrs. Art Schmidt, secretary, $\Lambda \chi \Omega$. Seated: Mrs. Nick George, vice president, $\Delta \Delta$; Mrs. Robert Oliger, president, $\Delta \Delta$.

Panhellenic Scores with Counseling Conference

APPROXIMATELY 900 high school boys and girls from Detroit and its suburbs attended the College Counseling Conference sponsored by the city Panhellenic. Mae Surfus Oliger, president of the Detroit Panhellenic, reports that this is the first time that any such event has ever been undertaken by any Panhellenic Association, and it is the first time that any such event has ever been held in Detroit. The purpose of the Conference was to show that Panhellenic women are interested in civic projects and that they do participate in many worthwhile projects and endeavors beyond the scope of their own sororities.

In preparation for the Conference, held at Crowley's department store, 5,000 personal invitations were sent to high school boys and girls in Detroit and suburban schools.

All colleges and universities in the state of Michigan were invited to participate. Of the 43 schools, 25 accepted and these included all the largest and well-known colleges in the state. They sent personal representatives who were able to answer any questions which the high school students might have with regard to available courses, tuition fees, activities, etc.

Many parents attended with the students and all were enthusiastic about the prospect of being able to interview representatives of various colleges at the same time.

Crowley's turned over their auditorium for the Conference. Individual booths were set up for each college where the representatives could talk with prospective students and give them literature. In another auditorium scheduled movies of several of the institutions were shown.

In the week prior to the Conference, Panhellenic had two fifteen minute radio shows on CKLW, one five minute show on WJR, and spot announcements on the sustaining programs of most of the stations in the Detroit and suburban area. A large advertisement was run in the *Detroit Free Press*, and stories and pictures appeared in all Detroit and suburban newspapers.

So successful was the College Counseling Conference, that plans are being made to repeat the event next spring.

Two Delta Zetas active in the production of the Conference were Mae Surfus Oliger and Dolly George, president and vice president, respectively, of the Detroit Panhellenic Association.

Kent Alumna Returns to Europe

ELIZABETH ZAPF, fondly known as Betty, is busily preparing for her second trip to Europe within a year. Betty, a Kent alumnae member, has been granted one of the two Fulbright scholarships allotted to Ohio. The scholarship includes all expenses for one year for her study of South German dialects at the University of Wurzburg, located in Central Germany, between Stuttgart and Munich. Prior to entering Wurzburg, she will take a three-week orientation course beginning September 27 in Bad Honnef near the West German capital of Bonn.

Betty is a graduate of Kent State University where she was a member of Gamma Kappa and is the first Kent State University student ever to receive a Fulbright scholarship while still enrolled at the university. She has been serving as a graduate assistant in the German department and has had the added responsibility of teaching the language to elementary school children in one of the local schools. Last summer, Betty spent eight weeks traveling in Europe, and not only the school children, but also all of Betty's friends are fascinated when she tells of her travels.

Gamma Kappa and Kent Alumnae are justly proud of this charming 23-year-old coed, and they are quite positive that she will be a personification of this scholarship which is designed to promote better understanding of foreign cultures among Americans and to provide opportunities for foreign students to study in American Colleges and universities.

BETTY LOU BRANT



BETTY ZAPF, Γ K, will study at the University of Wurzburg, Germany, on a Fulbright scholarship.

Alpha Psi Chosen . . .

(Continued from page 49)

United States. After just three years at this school she had more than enough credits for college entrance. So, when she was barely 17, Kay entered SMU and pledged Delta Zeta. When her list of high school activities came in on the Panhellenic rush form, there were entries that added up to participation in six sports, membership in such clubs as Social Service, Dramatic, Mathematics, French, Biology, Choir, and Glee Club. In addition, Kay had held five offices, was student representative, and a nominee for the Citizen's Award.

Kay's pep and enthusiasm for a project are felt in many Delta Zeta activities. She wrote, produced, and directed a most successful pledge skit

for the Delta Zeta-Miami Triad Founder's Day celebration. She is in the thick of every intramural sports event, and has already been elected sports chairman of the sorority. Her ability as a pianist and singer is also an asset.

Kay's father is in the merchandising division of Butler Brothers. Her mother, looking more like an older sister, has a definite fashion flair of her own. Kay has apparently assimilated some of the taste with which she is surrounded, seasoned it with her own ideas, and thus become a member of *Mademoiselle's* College Board. We think you'll be hearing more about our Kay Thomson.

DOROTHY NETTLETON

Northern California

STATE DAY CONVENTION

By Sally McCann Larmore

THE beautiful setting of Adobe Creek Lodge, nestled in the Los Altos foothills, was the location for the double celebration of the Delta Zeta Palo Alto Area Alumnæ May 1, 1954. On that day, the Northern California State Day Convention was held with the Palo Alto Area Alumnæ serving as hostesses, and receiving their charter.

National officers, Mrs. Guy H. Gale, president; Mrs. Fred Kelleway, national treasurer; Mrs. Joe Leveton, regional alumnæ director; Mrs. Walter Burde, state chairman, were present for the convention. We were also honored to have Mrs. Gale's mother, Mrs. Hutchison, present at the speakers' table.

Mrs. Gale presented the charter for the Palo Alto Area Alumnæ Chapter to Mrs. George Young, outgoing president. We are so proud to finally become an official chapter of Delta Zeta.

Mrs. Kelleway gave an inviting talk on the previews of the coming Convention, outlining the interesting program to be presented.

An inspiring talk was given by Mrs. Leveton stressing the importance of alumnæ cooperation to the active chapters. Mrs. Leveton was presented the Oregon State Woman of the Year award last year for contributing so much of her time and energy to Delta Zeta.

A highlight of the convention came with the presentation of scholarship awards by Mrs. Burde to Peggy Pasquali, $\Gamma \Delta$ and to Sally Akers. M. Anna Waldman received the alumna award for having attended more California State Days than anyone at the convention.

Another surprise came with the announcement of the appointment of Mrs. A. H. (Eleanor Atterberry) Corten, as province director, and Mrs. Katherine Johnson as V.I.P.

Pledges from Gamma Lambda presented the entertainment with Rosemarie Pedone of San Jose singing and dancing.



BERNICE HUTCHISON GALE, national president, presented the charter to the Palo Alto Area Alumnæ at Northern California State Day. Shown admiring the charter are Mrs. Gale, Mrs. Walter Burde, state chairman for California; Mrs. George Young, outgoing president of Palo Alto Alumnæ; and Mrs. H. C. Puls, incoming president.

Preceding the luncheon conferences were held for college members and alumnæ.

Mrs. Lawrence L. (Sally McCann) Larmore served as toastmistress. The Palo Alto Alumnæ State Day Committee included Mrs. H. C. Puls, chairman; Mrs. A. G. Turner, program; Mrs. Franklin E. West and Mrs. G. C. Young, decorations; Mrs. B. H. Beam, finances; Mrs. Charles Woods, hospitality; and Mrs. Larmore, publicity.

Our sincerest apologies! The FIRST Delta Zeta magazine chairman was Myrtle Bloemers Johnson, Γ and the SECOND, Emilie Rueger Princelau, M.

Hearing Helps Extend to Norway

EDITOR'S NOTE: Dr. Mildred Freburg Berry, Iota, of Rockford College, was awarded a Fulbright scholarship to work in Norway at the Children's Clinic of the Rikshospital. Through her, the Delta Zeta Hearing Helps committee learned of Odd Johan Lillemyr, a cerebral palsied boy of ten. Odd now wears a hearing aid given by Delta Zeta, and at long last was admitted to the public school. The letter printed below was sent to Dr. Berry by Odd Johan's mother, Mrs. Ingrid Lillemyr, last August. In it she expresses her thanks to Dr. Berry and Delta Zeta for the hearing aid sent her son. (For an earlier report of Dr. Berry's work in Norway see the LAMP, vol. 42, no. 4, May, 1953, page 259.)

Orkanger 8. 11. 1953

DEAR MRS. BERRY.

I think you are very much disappointed because you have not heard anything from me after the letter I received from you this summer—the letter in which you gave your exceptional offer that Odd Johan should get a hearing-apparatus, the absolut best one—and that the expenses would be met by your help. I hope that you—through the correspondence with Mr. Nielsen, Trondheim, have heard how grateful I am. We owe you a debt of gratitude. But a word says: Better late than never, and I hope that you excuse me. May I now give you a cordial thank, both from Odd Johan, my husband and myself.

Last month I received a letter from Mr. Nielsen where he tells that all is in order as to the apparatus. He has got the money from Delta Zeta. Will you be so kind and bring our best thank to the members of the organization. It was of immense economical consequence to us to get such a gift. The apparatus was very expensive, and I think that if we should have bought it ourselves, it hadn't been of first quality like this, because of the price. It was so unexpected to us, we had not hoped to obtain such a help from you. Odd Johan had so much goodwill from you when you were here in Norway. Hadn't you come here, I am sure, we wouldn't have had more insight in such questions as hearing and intelligent than before. One thing very important to me was the fact that you helped the boy to come in the elementary school in Orkanger. I am sure you understand how much it matters both to him and me that we may be jointly. Confidingly I can say that we now are happy human beings, because of that we certainly know what is the matter. That is much better than to live in constant excitement and fear as to the boy. In regard to Odd Johan—I am sure—you will always be the good fairy, the lady from America who came to Norway and helped poor children to be able to talk. He is very often talking about Mrs. Berry and the time he was on Rikshospitalet—about Terje,

Anders and all the other children he met there. "They are to be pitied because they are much more handicapped than I am", is the meaning of what he says. Odd Johan has always been feeling in this way as to all them who are suffering. The boy has so much he will thank you for. We understand that you often are thinking on him, because you have remembered him in different occasions. He is always so glad when he hears from you. The day when he got the card with the big boat "The United States" was a happy one. In the letter I received from you, there was a Dollar to Odd Johan. He tanks you so much. It was very amusing. And at last a parcel came transmitted by dr. Skatvedt, Rikshospitalet. It was also from Mrs. Berry,—a boat to be painted and put together. His enthusiasm for boats is enormous, you know. The best thanks to you from Odd Johan for all your kindness.

I am sure that the hearing apparatus will be a good aid to the boy, but a time must pass before he is accustomed to it, and I also hope that he will understand the importance better the older he is growing. . . .

Odd Johan is very interesting in and fond of the school, the lessons he makes at once when he returns home, and I find that he is going forward quite well, especially in arithmetic and writing. In reading—unfortunately—it is difficult. But his lady teacher is very kind and considerate. She comes home to us and gives him individual education. Mr. Fossland has ordered all things in the best way as to his learning. All are willing to help, and I am a bit of an optimist now. I hope that it will go on well, although we have many problems.

We have had a very fine summer and autumn here in Norway this year, and the winter seems to be far-off. We heartily hope that you come a trip to Norway again thus we can meet one another. We can never repay what you have done to us, but Odd Johan will send you a little Christmas present.

A cordial thank and greeting from Odd Johan, Ingrid and Olav Lillemyr.

Yours sincerely

INGRID LILLEMYSR (signature)

Postscript:

Dear Mrs. Berry.

Thank you very much for that you came to Orkanger and visited my home and the school. It was an adventure to all of us. My boy—Oddbjörn—is going forward quite well.

(Continued on page 82)

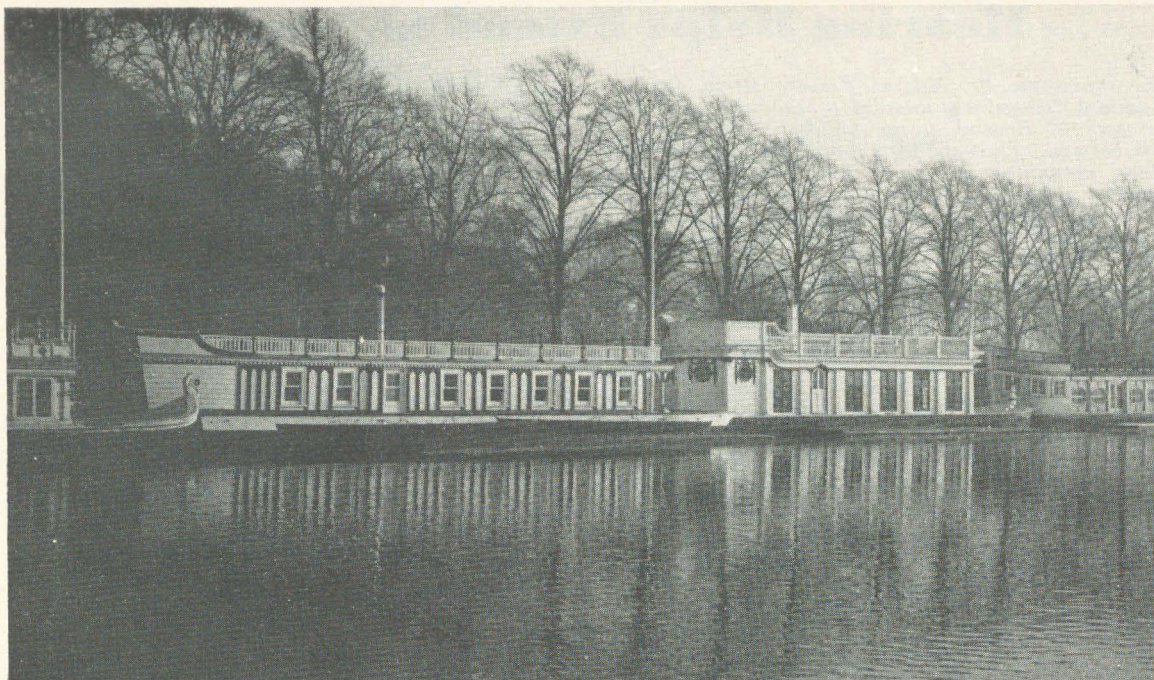

COLLEGE BARGES ON THE ISIS AT OXFORD. As the Thames flows through Oxford it is called the Isis. Each college has a barge which serves as a boathouse during the season of crew, the major sport. The annual Oxford-Cambridge meet is a national event.

Europe on a Budget—Great Britain

By Charlotte Hutchison, A X

I FINALLY arrived in Southampton, via the Queen Elizabeth, Tourist Class, on October 6, 1952, at 1 A.M., so my first glimpse of England was of lights reflected in the water. The morning after disembarkation I took the train to London in the company of a Cambridge student who had spent the summer only 34 miles from me in California! The year's contingent of Rhodes Scholars en route to Oxford was also on board, so I enjoyed special guidance on my visits to both Cambridge and Oxford.

The individual colleges of Oxford and Cambridge universities compete with each other in the various sports. Each preserves the records of its history and founding; most date from the 14th to 18th centuries but Merton College, the oldest at Oxford, was founded in 1264, and Peterhouse at Cambridge in 1284. Students are still living in 13th and 14th century buildings; while this is not particularly unusual in Europe I was constantly fascinated all through my trip by the ancient buildings still in use. The oldest in California, the Missions, date from the late 18th century!

Architecturally Oxford is often preferred to Cambridge because of its thrilling and famous display of towers and turrets, but I prefer Cambridge for two reasons, the first being my preference for Gothic architecture, prevalent at Cambridge, over the Renaissance and Baroque styles dominant at Oxford. Even more, I noticed a great difference in atmosphere between the two towns. Oxford has several factories nearby and in recent years has risen to be quite a commercial center, with a resulting bustle which makes me feel that here is a town which happens by chance to number students among its population. By contrast, the feeling at Cambridge is that of the town's belonging to the students and existing largely for them.

My favorite European cities were Vienna and London. It is difficult to define exactly what made London so exciting for me—it may partly have been the fact of its being my first European city, with its many narrow streets and old structures. Somehow an atmosphere of deep tradition emanates from these famous spots and buildings rich in historical association, such as Temple Bar and



Fleet Street, London Bridge and the Tower, Trafalgar Square and Piccadilly, Big Ben and Westminster Abbey. As I look at the map such names could represent no other place but London: Ludgate Hill, Holborn Viaduct, Puddle Dock, Throgmorton Street, Cheapside, Billingsgate Market, Petticoat Lane, Eastcheap.

Besides the absolute addiction of the English to teatime, I was most amused by the English language as opposed to the American. Differences are most evident in signs: "Keep to nearside lane except when overtaking," "Not adopted for motors," "bus stance," "dead slow," "Road subsidence—reduce speed," and various terms: a traffic circle is a roundabout, and so is a merry-go-round; an elevator shaft is a lift well; a monkey wrench is a spanner; a divided highway, a dual carriageway; a detour, a diversion; the railway track is a line and the ties are sleepers; a bobby pin is a hair grip; a helicopter, a hoverplane; potato chips become potato crisps because chips are French fries; and "do the dishes" is "wash up." And many more. Of course they are amused by some of ours, particularly the first three I have mentioned.

I saw all the major and many of the lesser English cathedrals, and even yet, as I think of these magnificent structures, I am filled with the wonder of their having stood so many centuries—often even 800 years. My favorites include Durham (1133) with its unbelievably massive

Norman pillars conveying the ultimate message of strength; 13th-century Wells at the other extreme, a poem of unforgettable Gothic grace; Salisbury (13th century), the only English cathedral built entirely in one period and style, that called "Early English Gothic"; Canterbury (13th and 14th centuries) with its French feeling; York (13th to 15th centuries) the largest medieval church north of the Alps, with its beautiful 12th to 15th century grisaille glass representing over half of the total surviving medieval glass in England; and Westminster Abbey (13th and 14th centuries) with the famous Henry VII Chapel, and Edward's Chapel containing the Coronation Chair and royal tombs retaining remnants of beautiful mosaic work.

One of my most enjoyable evenings was passed at a performance of Gilbert and Sullivan's "The Mikado" in Newcastle. I also saw the Sadler's Wells Ballet in the full-length "Swan Lake" and "Coppelia," the Sadler's Wells Opera in "Eugene Onegin," the American production of "Porgy and Bess," a beautiful presentation of Shakespeare's "Henry IV" Part I at Stratford "Romeo and Juliet" at the Old Vic.

The British countryside, which I usually viewed from the bus (much cheaper than trains here) always seemed very English but not particularly scenic except for a few spots, my favorites being the mountains of North Wales and the mountain lochs of Scotland. Along the stretch of road between Hereford and Shrewsbury I noticed some enchanting place names: Little Marcle, Leich Sinton, Moreton-on-Lugg, Stretton Sugwas, Clun, Much Wenlock, Ashford Bowlder, Upton Snodsbury, Naunton Beauchamp and it was on this trip that my imaginary picture of the English countryside came to life, complete with flowering vines and hedges and picturesque thatched or half-timbered farmhouses set beside the winding road. I never failed being charmed by Europe's wealth of half-timbered buildings. Chester was England's most delightful town in this respect, with Shrewsbury and Stratford close behind; almost every English town has some examples. Stratford was worth more than my three-day stay although it is quite un-typical of English towns, having a newer, brighter, and better-kept aspect than is usually found. There are several fine half-timbered houses open for inspection and I was interested to learn some technicalities of this type of construction.

My all-too-short nine-day stay in Scotland was marked by the first snowfall I had ever seen, and a pleasant stop in Edinburgh where I visited Holyrood Palace and the famous Castle and indulged in my yen for old silver, cashmeres, and

(Continued on page 82)

Her "Camps" Were Not Fun

THE FOLLOWING article appeared in the *Lincoln* (Nebraska) *Star*, shortly before Valerie became a Beta Tau second semester pledge. Val has already proved her acceptance as a normal American girl. For examples—she has a good part in the play of the year.

"Valerie Kremenensky, 18-year-old Nebraska Wesleyan University freshman, looks much the same as any other college coed in her sweater, skirt, and bobby socks.

"However, the similarity ends with appearances.

"While Valerie's Wesleyan friends were learning to ride their bikes and chew bubble gum, Valerie was living in prison and displaced persons' camps—learning to forage for food.

"The attractive brunette was born in the Ukraine, a republic of the U.S.S.R., where her father was a factory worker.

"Valerie explained that in the early days of the Nazi regime in Russia ('There was a lot of propaganda, you know'), many persons who had lived under Communist rule thought they would be better off under the Nazis.

"Under the Communists, you cannot live like a human,' Valerie stated.

"Her father, 'who loves to experiment,' moved his family first to Poland and then to Czechoslovakia. The Nazis placed the family in prison camps—which didn't correspond with their propaganda.

"There is a difference between prison and concentration camps,' Valerie explained. 'Nearly everybody was placed in prison camps—but concentration camps were pretty bad. Not very many survived.'

"After the war, the Kremenensky family lived in a displaced persons' camp near Munich, Germany, from 1945 to 1950.

"Valerie said her mother wanted to return to the Ukraine until she met an 18-year-old Russian soldier in Germany. 'Mother asked him if he thought she should take her children and return to Ukraine,' Valerie said. 'The soldier said that she should not ever go back and that he would not return if he had his family with him.'

"All this time, my father dreamed of coming to the United States—and we were lucky,' Valerie continued.

"The family had friends who came to the U.S. under the sponsorship of a Washington fruit grower. Through the influence of the friends, the

Kremenenskys also were sponsored by the fruit grower.

"They lived in Washington for two years—where Valerie had her first taste of the American educational system.

"In the first home economics class I attended, the teacher started out by telling us of the seven basic foods—I had never heard of them before. She said we had to have milk and salads and vegetables or we would get scurvy or rickets or something. I told her that I had never had a glass of milk—or maybe only one or two—in my life before coming here, and I have good teeth and there is nothing wrong with my health,' she laughed.

"She added that she now, however, drinks lots of milk and loves salads.

"The family now lives in St. Louis, and Valerie says her father has no wish to try out any other political systems except democracy.

"Nebraska Wesleyan University was Valerie's choice of school because of its size ('small enough to get to know everyone') and because one of her friends from DP camps days, Tania Budovich is a junior at the school.

"Because she feels she owes a debt to this country, Valerie is aiming for a career in social work.

"I love people and may be through social work, I can help others like myself learn and love America,' she added."—Story by Marilyn K. Swanson, staff writer of the *Lincoln Star*



VALERIE KREMENESKY—from the Ukraine to Beta Tau.

EDITOR'S NOTE: Valerie Kremenensky entertained conventionites at the Showboat Dinner with a demonstration in costume of her native dancing.

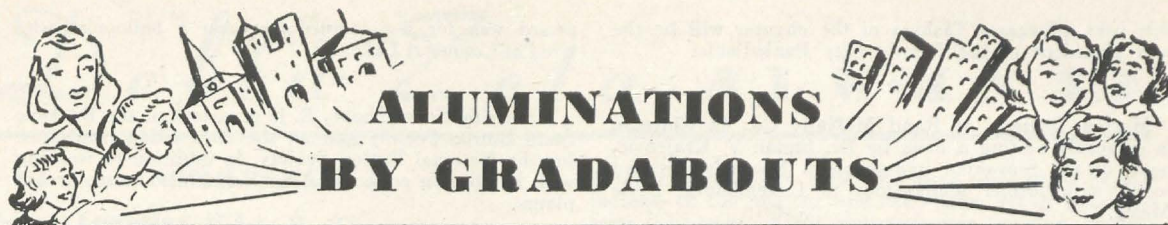

ALUMINATIONS BY GRADABOUTS

Marian McCone of the Lincoln Alumnae is going to Germany to teach in the U. S. Army school. Marti Clifton, also of the Lincoln group is now teaching in Alaska.

☆☆☆

Esther McKinney, P, of the Denver Alumnae, has been elected president of the Denver branch of the AAUW.

☆☆☆

Velda Hartzell, a new member of the Peninsula Alumnae in California, is an airline hostess, traveling between San Francisco and Chicago.

☆☆☆

New head librarian at the Redwood City Library is Muriel Merman of the Peninsula group. She has been assistant librarian there since 1940.

☆☆☆

Merle Lewis Marshall and her husband returned from their annual four months' stay in Hawaii. The February 22, 1954, issue of *Life* carried a full page photograph of Merle wearing a Chinese version of the muumuu gown while receiving instructions in the hula.

☆☆☆

Continuing as president of the South San Mateo Women's Club, Hazel Keeton also manages to get in a little substitute teaching.

☆☆☆

Gail Brook Burket, well-known poet and out-going Illinois State President of the National League of American Pen Women, Inc., was honored by the Chicago Branch at their spring luncheon held at the Blackstone Hotel in May.

☆☆☆

Gladdes Neff, I, was general chairman of the National Conference of the American Physical Therapy Association at the Statler Hotel in Los Angeles, June 27-July 3.

☆☆☆

A member of the Corvallis Alumnae was honored by being selected president of College Folk Club (all faculty wives) at Oregon State College. She is Mrs. Milton Sheely who is also an ardent Red Cross volunteer worker and contributes many hours of her time to the community in addition to her Delta Zeta work.

☆☆☆

Beatrice Funk Jourdan, A Φ, has been named chairman of the American Music committee of the DAR for the state of Missouri. She also serves as chairman of this same committee for the Kansas City chapter of the DAR.

☆☆☆

Mary Bordeaux, A B, and her doctor husband, Gene, answered the \$2,000 jackpot question on the March 24 program of Groucho Marx, "You Bet Your Life," to win

a total of \$2,225. Dr. Bordeaux is a Los Angeles psycho-therapist.

Mary told Groucho that she originally came from Murray, Kentucky, the home of the man who invented radio, Nathan B. Stubblefield. Groucho replied that he was under the impression that Amos 'n' Andy had invented radio and asked if Stubblefield had preceded Marconi. Mrs. Bordeaux stated firmly that he had indeed.

"Wait until the Russians find out about this!" Groucho quipped. "They'll claim they invented Stubblefield."

Dr. and Mrs. Bordeaux correctly identified the promontories of land between Africa and Gibraltar as "The Pillars of Hercules" to win top prize on the program.

☆☆☆

The May, 1954, LAMP carried a story about Joyce Giblin, outstanding senior of Beta Alpha chapter. Since graduation, Joyce has been chosen as one of twenty college graduates in dietetics to be commissioned as a Second Lieutenant in the Women's Medical Specialist Corps of the U. S. Army. Three of these twenty girls were from Rhode Island University.

☆☆☆

Phyllis Thornburg, Δ, not only spent a glamorous vacation in Hawaii, but was chosen queen of the ship which took her to the island paradise. In remembrance Phyllis received a Koa bowl for fish and poi with a silver emblem bearing her title as Miss Lurline.

☆☆☆

Have you read "Invitation to Murder"? It's the latest mystery serial from the pen of Leslie Ford, Delta Zeta author. The first installment appeared in the *Saturday Evening Post* for July 17, 1954.

☆☆☆

Ruth E. Simering, E, was recently presented a silver 20-year honor award service pin from the Veterans Administration. She is chief social worker with the Gary office of the Administration.

☆☆☆

In a related field of activity is Jane Hayes, A A, who is serving as Director of Volunteer Activities for the Veterans Administration in Downey, Illinois. Her area includes communities from Evanston north to Kenosha, Wisconsin.

☆☆☆

Amy Adams Green, A T, had thirteen pictures in the National Gallery during April, 1953, as part of the Potomac Appalachian Trail Club exhibit. She works on map research with her husband, and has hobbies of photography, water color, sketching, writing verse, gardening and ceramics.

☆☆☆

The Seattle, Washington, Alumnae chapter has been helping the Warren Avenue Spastic School as its project

this year. Margaret Tashian of the chapter will be the new president of the Seattle City Panhellenic.

☆ ☆ ☆

Marian Dittman of Rand McNally Co., in Chicago, is currently editing a book by Dr. Stefan V. Krajcovic, head of the Slovakian underground. Recently she had lunch with former ambassador to Luxembourg, Perle Mesta.

☆ ☆ ☆

Dr. Dorothy Torpey of the Washington, D.C., Alumnae has received a Ford Fellowship which will permit her to do research and make field trips throughout Virginia, all dealing with "Virginia's Political, Economic, Geographical, and Social Contributions to American Culture."

☆ ☆ ☆

Twice a winner was Mairy Jayne Woge, O, who gave birth to her third son, John Peter, and also received second place award in the feature section of the annual newsprinting contest for the Pennsylvania Women's Press Association during the same weekend in May. The

award was for her feature story on a balloonist who lived at Conneaut Lake, Pa.

☆ ☆ ☆

Katherine Sears Shobe, E, is president of the Buckeye State Button Society and on the nominating committee for the National Button Society. In addition to working with her button collections, Katherine also raises orchid plants.

☆ ☆ ☆

Commuting 100 miles daily is all part of the job for Jane Novak Pugh, B K. She is an assistant to Beulah Karney who does a 45 minute TV show and 30 minute radio show daily from Chicago. Her day, beginning at 5:15 A.M., involves a speedy drive to the RR station, a relaxed train ride and then the hurried activities of preparing food, demonstration trays, displays and frequently herself for the 9:45 broadcast. After the show, she plans and writes TV scripts, does promotion work, finds recipes for listener requests, tests and develops new recipes, prepares food for the next day's program, and writes the recipes given over the air for publication in the monthly notebook.



JOAN LETOURNEAU (second from left) was crowned Dream Girl of Alpha Upsilon chapter at their spring pledge formal. She was crowned by the 1953 Dream Girl and retiring president, Donna Richardson (third from left). Jo was chosen Dream Girl for her outstanding work as rush chairman of the University of Maine chapter. Others in the picture are Faith Wixson and Betty Tucker, rush chairman and president for 1954-55, respectively.

Delta Zeta ALUMNAE

PROVINCE I

South Counties, R.I.

The Spring of 1954 has been an especially active one for the members of our alumnae chapter. Our February meeting was highlighted by a most interesting travelogue by Beverly Downing, Director of the University of R. I. Home Management House. Beverly toured Europe last summer, and her vivid descriptions and excellent movies made us feel that we had "kissed the Blarney Stone" along with her.

In March, Marion Fry, of the University Home Economics faculty, and a B A alumna, presented a fascinating array of new spring decorating materials in her talk on color in the home. Our new officers elected at this meeting are Mrs. Ruby Odland, president; Marion Wible, vice president; Avis Buxton, secretary-treasurer.

The April meeting was a real treat for Ruby Odland told us about her six months in Norway, where she and Dr. Odland were students at the University of Oslo. They visited many relatives and friends while there, and brought back much interesting Norwegian handicraft, which Ruby graciously brought to the meeting. She had also baked a tray of Norwegian pastries, which were auctioned off to augment the chapter treasury!

On April 10 South Counties Alumnae Chapter held its first annual dessert bridge at the Beta Alpha house. This proved to be a most successful affair, with net proceeds of over \$50 to add to our scholarship fund.

April was a banner month, for on the 22nd, Mrs. Robert Beach visited the chapter. By a fortunate coincidence, this was also the date of the tenth anniversary tea for the Beta Alpha House Director, Mrs. Lester Wells, and Mrs. Beach attended the tea in the afternoon, prior to the dinner meeting with the alumnae chapter officers.

In May, South Counties chapter joined with the Providence chapter in honoring the graduating seniors of Beta Alpha at a picnic supper. After the picnic, the seniors told of their future plans, and the alumnae introduced themselves and spoke briefly of the work they are doing. A gift of note paper was presented to each graduate. The June meeting was an outdoor box lunch supper, at which plans were discussed for next year.

MURIEL G. FLETCHER, *editor*
RUBY A. ODLAND, *president*

Syracuse

The very busy spring program for Delta Zetas in the Syracuse area began with the February meeting when plans for the second annual Upper New York State Day were formulated. A Charles of the Ritz representative who was in Syracuse at the time talked with us on the correct use of cosmetics and also spring fashions. A Valentine party followed the program.

The buffet supper at Beryl Freytag's home in March was very well attended. On March 18 it was our turn to present Delta Zeta philanthropies on the City Panhellenic TV program which ran for 8 weeks on WSYR. Dorothy Naumann explained our projects and the various means of raising money to finance them.

Jean Cody Sullivan made an official visit to Alpha Kappa Chapter and also spoke at Upper New York State Day on April 24, which truly proved to be "A Red

Letter Day for Delta Zeta." We were encouraged by the increase in the number who came from out of town. As State Chairman, Viola Pollatsek was assisted by Ina Taylor and Mary Frances Sims as co-chairman. Others assisting with arrangements were Jean Crawford, Gloria Cummings, Jane Cummings, Jean FitzPatrick, Dorothy Hinxman, Ruth Howard, Louise Lee, Dorothy Naumann, Ruth Palmer, Ruth Price, and Elaine Wilkie.

On May 1 Delta Zeta was represented at the "Meet the Greeks Party" of City Panhellenic for high school seniors going to college by Jane Andrews, Vi Pollatsek, Mary Frances Sims, and Ina Taylor.

We filled the chapter house for the benefit card party on May 12 for our Hilda Schnauber Memorial Scholarship. Jane Andrews and Dorothy Hinxman, co-chairmen, were assisted by Jean Crawford, Gloria Cummings, Jane Cummings, Betsy Dean, Louise Lee, Ruth Price, and Elaine Wilkie.

The seniors and Mrs. William Girton, Head Resident of Alpha Kappa Chapter, were guests at a buffet supper at the house on June 2. The seniors became full-fledged alumnae, and new officers were installed. Dottie Hinxman had been reelected president at the April meeting but has resigned as "Chuck" has accepted another position and they will move to Rochester in the near future. Ina Taylor was elected and installed as president; Jane Andrews, vice president; Jean Crawford, secretary; and Betty Parisi, treasurer.

Our one remaining event for the year is the family picnic on July 25 at Marcellus Park.

MARY FRANCES SIMS, *editor*
INA TAYLOR, *president*

PROVINCE II

Long Island

Our year ended with two main events, *New York State Day* and *Senior Social* in honor of the Delta Zetas graduating from Adelphi College this June. Our alumnae who attended New York State Day at the Hotel Statler in New York City on May 15, certainly enjoyed every minute of it and wish all could have been there.

The Senior Social was held at Adelphi College on June 10, in honor of our latest addition to our alumnae ranks, the Delta Zeta graduates. It was a covered dish supper, followed by induction of the Alpha Zeta seniors into our alumnae group, and an award to the senior with the highest scholarship. Also, there was installation of the new officers of the Long Island Alumnae, who are Susan Healy, president; Ruth Wingate, vice president; Bertha Esperson, treasurer; and Ruth Earl, secretary.

Four alumnae are making exciting plans to attend Convention in St. Louis and are planning to meet with other New York State groups soon, to become well acquainted before Convention.

We have three sub-groups in our L.I. Alumnae: the central group, a junior group and an eastern L.I. group who live rather far away to attend the central group meetings. Perhaps of the three groups, the junior one is the most active!! They made costumes for the Alpha Zeta chapter for a May Day skit, and will have a week-end party with the Alpha Zeta active group in July.

RUTH R. EARL, *editor*
SUSAN HEALY, *president*

New York City

New York City Alumnae have had a busy and interesting but fun-packed Spring. We have had the largest attendance of any group at New York City Panhellenic Club meetings. But best of all, we won the award, a traveling gavel, at State Day for the Alumnae Chapter with the best attendance. That gavel will be our cherished treasure, entrusted to the safe keeping of our President, Betty Coleman, for the coming year and we'll do our best to keep it from doing much traveling in the future.

A branch of our chapter was organized by members living in Westchester who found it difficult to get to the city regularly for our meetings. We plan several joint functions annually including State Day, a summer family picnic, Founders' Day, a Christmas formal in conjunction with Gamma Eta Chapter, and a Spring formal in conjunction with Beta Omega Chapter.

At a recent meeting several of our members brought movies and slides taken during last year's vacation trips. It was an enjoyable evening but we all left for our respective homes with a feeling of wanderlust.

Our annual card party was a social success as well as being of assistance to our treasury. Before we formally take leave of one another for the summer, we are planning a picnic and anticipate a good time to be had by all. However, we plan informal gatherings during the summer months for those who will spend the best part of the summer in the city.

Letters were sent to all college chapters inviting those girls coming to the Big City to start or continue their careers or for other reasons to get in touch with us—we delight in meeting Delta Zetas coming to the New York area and greeting them in a friendly manner in addition to giving any and every assistance possible in getting established in our metropolis.

Three of our outstanding members were in St. Louis at Convention this year—Alice Woller, our Province Director, Betty Coleman, our president and adviser to Beta Omega chapter and Stella De Pasquales, our Panhellenic Governor and adviser to Gamma Eta Chapter.

MARJORIE W. SCHLEHER, *editor*
BETTY J. COLEMAN, *president*

Northern New Jersey

We entertained our husbands and friends at a Valentine party in February. Mr. Bruce Archey, father of our Marilyn Archey Evans, provided a special treat with a talk and colored slides taken on vacation trips.

In March we held another successful benefit bridge under the leadership of Vera Hallinger, Alice Frey Harvey and Ruth Hansen Waldon. We were able to send a check for \$150.00 to the New Jersey School for the Deaf and two little boys, Andrew Lazorisak and Alex Pedro, are the proud possessors of hearing aids.

The election of officers in April resulted in the reinstallation of the entire board: Frances Zink Penney, president; Virginia Straight Conciatori, vice president; Florence M. Hill, recording secretary; Lattie McQuown Dawson, corresponding secretary; Barbara Ayres Baeder, treasurer; Beth Seville Bates, LAMP editor.

New Jersey State Day, under Grace O. Poe our State Chairman, was held in May. After a delicious luncheon, a fine talk was given by Mrs. J. Murray Booth, Executive Chairman of the Speakers Bureau for the United Nations and an executive of the League of Women Voters. Her subject was "College Graduates, Their Place in the Community and in the U. N." This aroused a stimulating discussion by all the girls.

In September we will be eager to hear Frances Penney's

report on Convention and begin a new year with added help and inspiration.

BETH SEVILLE BATES, *editor*
FRANCES ZINK PENNEY, *president*

PROVINCE III

Richmond

Although our group is small and growing even more petite we still do not lack interest and enthusiasm—and continue to arrive at meetings loaded down with coat hangers! We are hoping to build up a small nest egg and really begin doing something for our national "Hearing Helps" project soon!

Two of our most faithful members met quite by chance—at a Richmond art class. As usual, they began to chat. Then Eleanor Smart divulged that she had attended the University of Kansas—and Ethel Hemker admitted that she received her "higher education" at Kansas State. From then on the conversation never dragged. Ethel had majored in architecture and, quickly responded Eleanor, "So did I." Then Eleanor Smart said: "Now don't tell me you're a Delta Zeta." And Ethel Hemker: "Golly, yes!" Small world, eh?

We held our last "get-to-gether" before the summer season in the form of a Dutch-treat luncheon at Miller & Rhoads popular tea room. At least it assured us of the charming company of Clara Sharpe (Tau), a frightfully busy Delta Zeta; chief buyer for Miller & Rhoads stationery department.

ANNE MONROE WINTZER, *editor*
MARY FRANCES BLAKESLEE, *president*

State College

Mrs. John Ruef entertained us and the eleven graduating initiates of Gamma Delta in her home in May. At this time we initiated the girls into the Delta Zeta alumnae organization. When Mrs. Leland B. May visited the Gamma Deltas on campus in March we had a supper party for her and joined the girls in giving a tea for her. Peggy Myers and Maida Musser entertained the seven new pledges at the latter's home in May.

Our alumnae president Eva Wilson was elected president of the Faculty Woman's Club of the University at the May luncheon. We are indebted to Eva for the following story: "A new project this year for the State College Alumnae Chapter was the editing and issuing of a five-page mimeographed newsletter to all Gamma Delta Alumnae. The inspiration for the letter came when the double post cards, sent out to bring the membership file up to date, brought news that we thought would interest fellow sisters. This Alumnae news, in addition to the happenings of the initiates and alumnae chapter, comprised Volume I. The enthusiastic response encourages the chapter to continue to issue this news organ, of ourselves for ourselves."

MAIDA H. MUSSER, *editor*
EVA WILSON, *president*

Washington, D.C.

All those money-making projects which we told you about last time have borne fruit by now, and we're all excited over the way our social service committee headed by Lucille Bolstad May has put the money to work. We'll begin by telling you about the Delta Zeta Book Fund at Gallaudet College, only college for the deaf in the world, located at Florida Avenue and 7th Street N.E. here in Washington, D.C. Our chapter presented a check to Gallaudet early in June, thus instituting a Delta Zeta Book Fund to which any individual,

chapter, or organization other than Delta Zeta chapters may contribute if they wish to aid the Gallaudet Library. (Ground will be broken for a new library building at the college this summer, by the way.) Lucille Hunt Pendell, Alpha Epsilon, is librarian at Gallaudet, which of course adds spice to our already existing interest in the school. Our chapter also conducted a book drive this spring, collecting 85 books for the Gallaudet Library. This will be a continuing project.

Another large portion of our money from the rummage sale, fashion show, and Christmas auction which you heard about last time has gone into the purchase of an itinerant hearing aid for the Hearing Conservation class at Thomas Nelson Page school in the Arlington County public school system. This hearing aid is not intended for exclusive use by any one child in the class, but rather as a substitute hearing aid to be used by any child whose own appliance is temporarily unavailable because of needed repair, replacement, etc. (Thus the "itinerant" description. School authorities expressed a special need for an appliance for this use.)

On our social calendar, we've had two breakfasts this spring. The first, in April, was in honor of two national officers, Evelyn A. Costello and Marguerite C. Havens, who were in Washington attending the National Convention of the Deans of Women. The second was our traditional May breakfast, honoring Jacqueline May, graduating senior of Alpha Delta chapter at George Washington University.

Our March chapter meeting featured a talk on modern psychiatry by Mrs. Merrill, Occupational Therapist of St. Elizabeth's Hospital in Washington.

Our luncheon and tour of Gallaudet College materialized as scheduled in February. A large group of Delta Zetas, welcomed by Dr. Leonard M. Elstad, Gallaudet president, and our own Lucille Pendell, toured the entire establishment at Kendall Green, which includes schooling facilities for the deaf from kindergarten through college. Capping the year's association with Gallaudet, Lucille May and our president, Dorothy Spitz, attended the graduation ceremonies and reception on June 5.

FRANCES NOEL CRANE, *editor*

DOROTHY HENSSGEN SPITZ, *president*

PROVINCE IV

Cincinnati

The April meeting of the Cincinnati Alumnae Chapter featured the installation of our new officers for the coming year: Jo Warner, president; Katherine Denham, vice president; Mary Jo Bernet, recording secretary; Margaret Wallace, corresponding secretary; and Charma Gardiner, treasurer.

Helping Xi with rushing are Marilyn Walker, rush chairman and Sara Bradham, recommendations. Panhellenic representatives are Kay Heglund and Ruth Parker, while Helen Ormston will handle the publicity. Madge Schmidt is in charge of the "telephone squad"; Madeline McMillen, magazine subscriptions; Marge Hovemeyer is the membership chairman, and Maxine McGoff is our hospitality chairman.

The February meeting featured a book review by Mrs. Harrison Mulford. At our March meeting we heard an interesting lecture on hearing aids by Mr. Stanley Foster, whose daughter is a member of Xi chapter. We are very proud to tell all Delta Zetas that we purchased a hearing aid which was given to a young girl through the Goodwill Industries.

Our May meeting was held at Edith Marshall's and we had an enjoyable evening viewing slides from Mrs. Marshall's European vacation.

June ended our meetings for the year and we held a picnic at Dorothy Teegardin's.

LOIS RAPP, *editor*

JO WARNER, *president*

Columbus

Our spring program began on April 13 with our annual guest night party in the form of a spaghetti dinner at Theta chapter house. This was a most enjoyable occasion for everyone, since it was the first opportunity for most of the alumnae to see the completely re-modeled house.

The formal dedication of the chapter house was held on May 23, and over 600 guests, including Ohio State faculty, representatives of fraternal groups, parents and friends of the college and alumnae chapters were in attendance to make it a memorable afternoon. Mrs. Frank Lausche, wife of the governor of Ohio, cut the ribbon to officially open the ceremonies. Mrs. George Galbraith, one of our National Founders, was an honored guest, and in the receiving line were: Mrs. Marion Morris Goetz, the alumnae president; Ann Clark, the college president; and Mrs. Mamie Lybarger, the college housemother. Various alumnae members presided at the tea table.

Lorene Terhune Briggs was hostess for our regular meeting in May. The guest speaker, Mrs. Paul Lindimore, presented us with some startling facts concerning the infiltration of subversive elements in our educational system. New officers elected were: Marion Morris Goetz, president; Marie Smith Baber, vice president; Marilyn Brough, recording secretary; Mary Ann Reighley Jones, corresponding secretary; Virgene Smith Heckman, treasurer; Martha Tilton Reissig, Panhellenic delegate; Vesta Ball Griffiths, Panhellenic alternate, and Rose Ellen Hosler Jones, LAMP editor. They were installed in June at our traditional picnic at the home of Marjorie Van Bolt Snow; The graduating seniors were our guests of honor at this last meeting.

The money making projects for the building fund this year were quite numerous and successful due to the efforts of Ruth Doelker Dahle, Ways and Means Chairman, and her committee. Plans for earning money for the summer include selling tickets to the summer theater productions on the campus, collecting tax stamps, taking magazine subscriptions, and selling hosiery. In the fall we will resume more actively our money raising projects with a rummage sale planned for December.

ROSE ELLEN HOSLER JONES, *editor*

MARION MORRIS GOETZ, *president*

Dayton

In April the Dayton alumnae met at the home of Mrs. Fred L. Buckey for a pot luck supper. The new officers elected at that meeting were: Mrs. Howard Harper, president; Mrs. Emerson Shough, vice president; Mrs. Robert Steinhagen, treasurer; Mrs. Bernard White, secretary, and Miss Marcia Mercer, corresponding secretary.

In May the Mother's luncheon was held at the Miami Valley Golf Club. There was a musical and dance program. Barbara Barth, small daughter of one member, did dancing for the program.

Our chapter's project to give service to our community has been a monthly party for a cottage of orphan girls at Shawen Acres, the county orphan home. Some of our busiest members have taken time to go to Shawen Acres every month all year around.

ANN BOHON MITCHELL, *editor*

CHARLOTTE HOYNE HARPER, *president*

Springfield

New officers for Springfield Alumnae chapter were elected at an Italian "Pizza" dinner in May. Ruth Morey Holshue, B X, will serve as president. Assisting her will be Marian Schell Rose, B X, vice-president; Isabel Shepard Bailey, B X, recording secretary; Louise Bell Lewis, B X, corresponding secretary; Eve Myers Hughes, B X, treasurer; and Louise Fellows, B K, editor.

Recently featured on the cover of *Wittenberg Alumnus* alumni newspaper, was Maxine Githens, a June graduate of Beta Chi. She was a representative member of Ivy Ring, an honor society of sophomore, junior and senior girls who distinguish themselves for leadership on Wittenberg's campus. The feature of this cover was to encourage an alumni and undergraduate project.

For recent graduates to become more familiar with the functions of alumnae chapters a luncheon meeting was held. At this time alumnae sisters were presented to the graduates to further encourage their participation with Delta Zeta alumnae.

LOUISE FELLOWS, *editor*

RUTH MOREY HOLSHUE, *president*

PROVINCE V

Akron

Akron Alumnae started the year with a picnic for husbands and wives at the home of Eunice Foot.

Founders' Day Dinner was held at Kent State University's newly completed Student Union. On December 7, a Christmas party and cookie exchange was enjoyed at the home of president Isabel Church. Helen Smith had the mid-year party for husbands and wives in February and Evelyn Simmons' home was the setting for the annual style show in March. Also in that month, the Delta Zetas sponsored "Bell, Book and Candle" at the Weatherlane Theater.

State Day was within close range this year, being at Kent State. Akron Alumnae had the most members present. In May new officers were installed: Virginia Wojno, president; Selma Burns, vice president; Evelyn Gates, secretary; Frances Keller, treasurer; Annabel Baird, historian; Joan Musser, recommendation chairman; Helen Smith, Panhellenic representative; Laura Graham, alternate; Betty Bazar, LAMP editor; Charlotte Bowen, publicity; Louise Bellinger, remembrance.

Our annual Spring Tea was also held in May.

BETTY BAZUR, *editor*

VIRGINIA WOJNO, *president*

Kent

A pot-luck dinner planned by Thelma Leppo ushered in the events of 1954 as Kent alumnae gathered with Gamma Kappa members at their house for an evening's feast. The alumnae met the new initiates and the collegiate girls entertained royally with songs, skits, and a review of their activities. Everyone so enjoyed the evening that we hope to repeat this event each year.

Betty Zapf transported the home of Edna White to Europe as she recalled her visit to the continent during the past summer. We began to truly feel like world travelers, arm chair style, when later in the year Carolin Rowe gaily related the incidents of her recent visit to the paradise of Hawaii. Margery Walker provided the warm, friendly atmosphere of "the islands" for this Delta Zeta Guest Night.

Busy as bees became a reality for us in May as we helped Gamma Kappa celebrate its sixth birthday. Marie Hartzell and Marion Loveland arranged this party with spring flowers decorating the sorority house and a beautiful tea table gracing the dining room.



GAMMA KAPPA, KENT STATE UNIVERSITY, was hostess for the eleventh Ohio State Day on April 24. Pausing during the day for a chat are (seated) Julia Bishop Coleman, founder; Mrs. Robert White, VIP for Γ K; (standing) Elaine Erb, president of Γ K; Evelyn Adams Costello, NPC delegate; Iris Zmeskal, Γ K chairman for state day.

The lakeside home of Carolin Rowe was the perfect setting for a gourmet's dinner created and served by the deft and able hands of Mrs. Rowe and Beulah Berg. Later in the evening, our officers for 1954-1955 were installed by Babs Van Atta Montgomery. Serving as president will be Thelma Leppo, and as vice president will be Margaret Calby. Shirley Drake will be recorder of the minutes and Virginia Lively will be keeper of fortunes, while Helen Griebling will serve as editor and be our Kent Panhellenic representative along with delegates Carolin Rowe and Babs Montgomery.

The annual senior breakfast honoring graduating members of Gamma Kappa was held at the Robinhood of Kent. Nellie Dixon told the touching story of the Delta Zeta rose, and each senior was presented with a rose and a gift. Evelyn Weston co-chaired the event with Mrs. Dixon.

The climax of our activities was Ohio's State Day attended by 240 Buckeye Delta Zetas and which was held at the Kent State University Union Building late in April. A grand and glorious day was made possible by each of our members at which Julia Bishop Coleman was a most honored guest. The inspiring words of Evelyn A. Costello sparked us all. Mildred Wade Lenning, Woman of the Year, was state chairman while Edna White acted as toast-mistress for the big day which Margery Walker as general chairman had so efficiently and effectively planned.

One of our most enjoyable and profitable years was high-lighted by the return of several Gamma Kappa girls as alumnae members—Evie Vaughan Day, Isabel Fitzsimmons, Peg Irish, and Barbara Burris Reed.

Various alumnae attended a play sponsored annually by the Akron alumnae, and a spring benefit bridge given

by these same close neighbors. The formal program for next year will begin in September with a report of the National Convention and big plans for another year.

BETTY LOU BRANT, *editor*

BABS VAN ATTA MONTGOMERY, *president*

Toledo

Regular monthly meetings are held on the second Thursday evening. A year book is sent to the entire membership and excellent publicity has been secured. Membership is maintained in city Panhellenic and our representatives for the coming year are: Lucy Weaver, I T, and Dotty Lambeth, A II.

Our nearest college chapter is Gamma Tau at Bowling Green State University, twenty-five miles away. Three members have served on the advisory board the past year. Glasses with the Delta Zeta monogram were given the college chapter at the installation and a silver tea service was presented by the alumnae last spring.

A contribution is made to the national Hearing Help project. Nursery equipment and toys including three tricycles as well as plastic dishes were provided for the Frederick Douglass Community Center.

Mrs. Robert Beach (our regional director) visited our chapter in April and gave most helpful suggestions for varied programs. The recording secretary is following her suggestion for a monthly newsletter this coming year.

New officers are: Esther Harriman, O, president; Louise Kuhlman, I T, vice president; Jean Mavrides, M, treasurer; Mildred Sorenson, I A, recording secretary; Fern Wilson, E, corresponding secretary, whose duties include publicity and LAMP editor.

FERN WILSON, *editor*

ESTHER HARRIMAN, *president*

Cleveland West Side

In January, in order to better understand our National Welfare Project, we invited Dr. Flower from the Cleveland Speech and Hearing Clinic to tell us of the work in therapy the clinic does with children and adults. After hearing him, we put all our efforts behind this project since he made very clear the necessity for continuing this work and his use of actual cases to illustrate his talk gave us a more personal interest in the project as a whole.

Our main money raising project of the year was a card party in February, the proceeds of which were turned over to the National Speech and Hearing Philanthropy. With almost as many door prizes as guests it was very much of a success with everyone promising to come again next year.

Our Easter program was truly outstanding. Mrs. Jack, the wife of a Berea Minister, gave a reading of "The Family Portrait," a study of Jesus from his family's point of view. It was genuinely an inspiring performance and particularly so at that time of the year.

The group was well represented at the Panhellenic Annual Luncheon in April, and Hope Summers, the guest speaker, made our attendance well worth while by her presentation of the play "The Fourposter."

FERN LAFFERTY BLACKMAN, *editor*

GAIL CUNNINGHAM KOLLIE, *president*

PROVINCE VI

Detroit

State Day was held March 6 in the beautiful Kellogg Center at East Lansing. Many alumnae from Detroit attended.

Mrs. Harold McCracken, Province Director, supervised a workshop for the college girls. Detroiters who appeared on alumnae panels discussing philanthropy, ways and means, and Panhellenic relations were Mrs. Robert Oliver, president of Detroit Panhellenic, Mrs. Harry Lipski, and Mrs. Joseph P. Thompson.

Mrs. Thompson, president of Detroit alumnae, also presented awards for outstanding scholarship and leadership and traditional gifts from the Detroit chapter to the four Michigan college chapters.

Mrs. Russell T. Costello, national Panhellenic delegate, was the featured speaker and gave an inspiring talk on "Panhellenic Responsibilities."

New officers for 1954-55 are Mrs. Harold Groehn, vice president and convention delegate; Mrs. Leland Kennedy, secretary; Mrs. Richard Goodwin, program chairman; Mrs. William Borgman, treasurer; Mrs. Groehn and Mrs. William Kuivinen, new group chairmen.

These officers were installed at the annual meeting held at the home of Jean Ramsey Walter.

PEGGY TROUP, *editor*

Kalamazoo

At our meeting in April, Kalamazoo Alumnae elected as their officers for the coming term Jean Means, B P, president; Thelma Chrest, T, vice president; Chris Mages, I II, secretary-treasurer; Sally King, A, Panhellenic representative; and Linda Gibbs, I II, editor, at the home of our newly elected president, Jean Means.

May was a month of many activities for our alumnae chapter. The annual spring party for the Gamma Pi Chapter of Delta Zeta at Western Michigan College was given in the school's Panhellenic House.

Later on in May, we worked with other sorority alumnae chapters in Kalamazoo on the annual Panhellenic tea for graduating high school senior girls. At which time, a brief description of college activities is given to the prospective college freshman girls.

We had, as our last meeting until fall, a potluck supper at Elaine Wensley's. Plans for the coming year were discussed including the possibility of helping our local juvenile home as a philanthropic project.

LINDA GIBBS, *editor*

JEAN MEANS, *president*

Lansing-East Lansing

Our group began its fall activities at the newly remodeled and redecorated Beta Rho chapter house on the Michigan State campus.

In November we had a potluck supper at the suburban ranch home of Marce Kidman Weaver. Our December meeting was highlighted by Christmas dessert and decorations. We spent the evening packing a basket for a needy family.

We all enjoyed the Lansing City Panhellenic Bridge Benefit in February. We again subscribed our quota of tickets. The money is used each year to send a girl to a college of her choice and to provide a fund for some worthy women students at MSC.

Our annual pledge dessert at the chapter house, honoring new pledges was held on Washington's birthday. Gloria McNeven Frymire and Jo Bennigan Stevens were in charge.

On March 6 our members were hostesses at Michigan State Day, which was held at the beautiful Kellogg Center on the MSC campus and attended by 200 Michigan Delta Zetas. Mrs. Russell T. Costello was enthusiastically received as guest speaker. Lois Banzet Aschemeyer was toastmistress. Jean Rogers Alborell was co-chairman with Mrs. Aschemeyer for State Day.

March was a busy month for us for our annual bridge party was given at the Beta Rho house, which was at-

tended by 120 Delta Zetas and guests. Favors of a new type of baby food jar opener were donated by Marjorie Stanley Lill, whose husband invented and manufactures them. Our traditional prizes of handmade aprons have proved to be very popular. From the profits of this benefit we plan to donate to dental care for needy children in the Lansing area and to provide next year's Christmas basket.

In April the following officers were elected: Mrs. Charles Lockwood, president; Mrs. Hugh Alborell, vice president; Mrs. Robert Stevens, recording secretary; Mrs. Leslie Steen, corresponding secretary; Mrs. R. C. Reighard, treasurer; Mrs. Carl Mandenberg, publicity; Mrs. Atco Maklin, LAMP editor; Mrs. B. Cargill, and Mrs. N. Issott, Panhellenic delegates.

In May we held our annual Senior Dessert at the house, honoring the graduates. Each girl was presented with a leather address book which had her name inscribed in gold on it.

Our June meeting centered about a short summary of the year's events and plans for the coming year. We are planning a large introductory tea in September to honor new alumnae and Delta Zetas new to our area. June was also the month of our annual Husbands-Wives picnic at nearby Aurelius, Michigan.

IRMA MAKLIN, *editor*

PROVINCE VII

Fort Wayne

It has been a year of interesting programs for Fort Wayne, Ind., alumnae with full credit to Amanda Bessemer, our program chairman, and her committee.

Traveltalks, a demonstrated talk on flower arrangements by a local florist, a fashion talk by a local newspaper Woman's Editor, another on making the most of your home were typical of entertainment portions of the year's programs. Especially interesting was one in the form of a panel of several of our members discussing interesting aspects of their professions or hobbies.

A party for legacy daughters was one of the year's

innovations which proved very successful. The annual Mothers' Day party and finally the annual picnic party for initiates and pledges wound up the year.

Rush plans called for small intimate parties of five or six winding up with one large party at the end of the summer.

New officers of Fort Wayne Alumnae are Mrs. J. Gail Myers, president; Mrs. Lucille McNally, vice president; Marilyn Retz, secretary; Mrs. James Robert Newkirk, treasurer; Mrs. Vernon Lambert, LAMP editor; Mrs. Fred Ruoff, rush; Mrs. Herbert Meyer, hospitality; Elizabeth Lowry, Mrs. Argel Pion and Mrs. Chester Ludwig, ways and means; Mrs. Ottmar Hofer, telephone; Patricia Schaefer, Panhellenic; Mrs. Harry Richards, philanthropic; Mrs. Herbert Hartman, historian; Leila Smith, music, and Mrs. McNally, publicity.

Pat Schafer, our new Panhellenic representative, was active in the Panhellenic large mid-summer rush party, an outstanding summer social function.

Fort Wayne Delta Zetas were included also as one of the five outstanding sororities by the Fort Wayne *News-Sentinel* in a full page feature story devoted to the summer activities of local sororities.

LUCILLE McNALLY, *editor*

ELIZABETH LOWREY, *president*

Indianapolis

Following an activity filled spring season Indianapolis alumnae were glad to taper off to a more leisurely pace in the torrid summer months. Monthly meetings were carefully planned to be either entertaining, enlightening or profitable and were successfully carried out to attain these ends through the cooperation of hard working committees and gracious hostesses.

In April over 300 Delta Zetas gathered at the Marott Hotel to hold state day meetings, enjoy a delicious lunch and to listen to a thought provoking address by the Reverend Dr. Henry G. White of the Irvington Methodist Church. Epsilon of I.U. concluded the program with a student burlesquing four years of college life in the Delta Zeta house.



REPRESENTATIVES OF ALUMNAE CHAPTERS IN INDIANA met with the State Chairman preceding the Indiana State Day luncheon in April. Pictured are Mrs. J. Gail Myers, president of Ft. Wayne Alumnae; Mrs. M. L. Reasor, president of Indianapolis Alumnae; Mrs. Donald King, Muncie Alumnae; Mrs. Ray Richardson, State Chairman for Indiana; Janet Hart, South Bend Alumnae; Mrs. William Duckworth, Franklin Alumnae; Mrs. Eugene Burthet, president of Columbus Alumnae.



COLLEGE CHAPTER PRESIDENTS discuss the program for State Day with Dr. Henry G. White, featured speaker at the luncheon. Left to right, Jane Averitt, E, Indiana University; Maxine Meyers, Ψ, Franklin College; Dr. White, Marilee Mercer, Δ, DePauw University; Kathy Conelly, F X, Ball State Teachers College.

Our new officers for 1954-1955 are Ruth Clausen Reasor, A B, president; Henrietta Duncan Chandler, Purdue, vice president; Beth Bolton, E, corresponding secretary; Nance Fridlin, E, recording secretary; Catherine Smith Hough, A N, treasurer; Jeanette Caudle Harding, Ψ, Panhellenic representative; Isabelle Early Schmidt, A N, LAMP editor; Ruth Templeton Kirkpatrick, E, publicity chairman; Katharine Fillmore Lemons, A N, rush chairman; and Charlotte Baker Collier, E, Geraldine Shaw Carrington, A N, and Marilyn Ceigler, E, members of the board.

While the rest of us loafed along Delta Zeta-wise during the summer, our busy program committee was lining up another diversified program to start in September. They worked in cooperation with the delegates to convention who came back from St. Louis inspired by the national program.

ISABELLE EARLY SCHMIDT, *editor*
RUTH CLAUSEN REASOR, *president*

PROVINCE VIII

Charleston

New officers for the Charleston Alumnae chapter are: Mrs. Elbert Moses, president; Mrs. Gerald Baker, secretary; Mrs. Ben Anderson chairman of the board and alumnae adviser; Mrs. James Thompson, finance; Mrs. John Waggoner, rush chairman; Mrs. Carlos Gwin, pledge chairman; Mrs. Glenn Ross, standards chairman; Mrs. Hiram Thut, Panhellenic delegate; Miss Gladys Ekeberg, activity chairman; Mrs. Robert Buzzard, publicity chairman; Miss Helen Devinney, social chairman; Miss Ruth Cline, Miss Gladys Ekeberg, and Miss Helen Devinney, sponsors.

The Alumnae chapter of Gamma Nu entertained the seniors at an annual senior breakfast held at the Dinner Bell in Mattoon, Illinois, April 24.

EDITH ANNE GRABOW, *editor*
KAY WHITMORE, *president*

Eureka

Eureka alumnae found a rummage sale held last December so successful that we planned another for the latter part of June. Our group has entered into a great many money making projects with a great deal of enthusiasm, for in that way we are able to help the undergraduate chapter at Eureka College. We were pleased that we could help to sponsor a spring dinner-dance for Pi chapter at the Peoria Country Club on May 7.

Newly elected officers who took over their duties at the May Meeting are: Elene Brandon, president; Erma Pioletti, vice president; Mary Helen Deck, secretary; and Charlotte Noe, treasurer.

Ruth Walsh Hyde, Province Director, who was recently in Eureka on a chapter inspection, was guest of honor at a buffet supper at the home of Elene Brandon.

We are proud to welcome Genevieve Reitzell Langston, Pi, into our group. Her interesting story was printed in the March LAMP. Ira W. Langston, her husband, is the newly chosen president of Eureka College.

Plans of the group for the remainder of the summer include serving at Pi chapter's summer rush week-end, and the making of prizes and favors for fall and summer rushing. We certainly appreciate the help given us in these projects by the Pi chapter patronesses.

JANET SMITH, *editor*
ELENE BRANDON, *president*

Galesburg

Galesburg alumnae were fairly "living" in convention atmosphere for weeks. We planned and made the table decorations for the publicity luncheon at National Convention. Carrying out the newspaper theme, our project included doll centerpieces made of newsprint, individual place mats in black and white with the Greek letters of newsprint, tiny black match boxes decorated with glitter, and a mirrored folder.

Kate Quigley Goode was chosen to be our official delegate at convention. Juanita Kelley Bednar has been working for months on convention details.

We are justly proud of Juanita, author of "Dream Girl of Delta Zeta" and the new record of her song.

The college chapter honored Kate Weinmann McGrew as its choice of a candidate for "Woman of the Year." Kate takes an active part in the affairs of the college, sorority, church and community.

MAURIE GEORGE, *editor*
LORRAINE RICHARDS, *president*

Urbana-Champaign

One of our program highlights this spring was our April meeting held at the home of Grace Durham Hittle. She showed slides and souvenirs collected during her two years spent in Costa Rica. As a climax to the evening she served Costa Rican coffee to the group. She was assisted by Amy Calkins Ricketts.

Delta Zeta was hostess to the Urbana-Champaign Panhellenic Alumnae Association in March. Caroline Fuhrmeister Touchberry and Blanche Penrod Young were in charge. Mrs. Charles J. Bednar, national publicity chairman for Delta Zeta, was the speaker for their annual spring luncheon.

In February a Junior Delta Zeta Alumnae group was organized in Urbana-Champaign for those just out of college within the last ten years. Joan Flesher was elected president and Nellie Shepard Settles was elected secretary.

The seniors of Alpha Beta were entertained with a

dessert bridge at the Coach and Cherubs in May. Cor-sages of pink and green were presented to each of them.

On April 3, Alpha Beta chapter and the Urbana-Champaign Alumnae group were hostesses to the State Day. Registration was held at the chapter house. Following the luncheon and afternoon program an open-house and tea were held at the chapter house. Miss Frances Westcott, Miss Irene C. Boughton, Mrs. Ellen K. Jenkins, and Mrs. Florence Hood Spear were among those present.

Officers for the following year are: Alice Appell, president; Joan Flesher, vice president; Anna Patton Albrecht, treasurer; Florence Harding, secretary; Betty Henry Wright, LAMP editor; Caroline Fuhrmeister Touchberry, Panhellenic delegate, and Blanche Penrod Young, Panhellenic alternate.

ELIZABETH HENRY WRIGHT, *editor*
ALICE APPELL, *president*

PROVINCE IX

La Grange

After many pleasant afternoon meetings as part of the West Suburban chapter, the Delta Zetas in La Grange and Western Springs petitioned for a charter of their own. Rosella Snyder had been president of the group from its first meeting, but in May she turned it over to a new set of officers. Sarah Jane Howley is president; Anne Snow, vice president; Audrey Wrobke, secretary; and Mary Frances Dute, treasurer.

Irene Beach, Phyllis Sevcik, Florence Spear, Rosella Snyder, and Audrey Wrobke represented the group at Illinois State Day in Urbana.

When Gamma Mu held their housewarming tea, we presented them with a silver tea service, and had the pleasure of being the first to use it.

Anne and Lester Snow entertained members and husbands at a barbecue picnic on their Downers Grove farm in June.

FLORENCE HOOD SPEAR, *editor*
SARAH BADGER HOWLEY, *president*

Madison

Delta Zeta Alumnae in Madison have been outstanding in the Madison Panhellenic Alumnae Organization. Not only do we sell more calendars than any other sorority, but we also sold more tickets to the Panhellenic Alumnae Ball on February 6. The money from both these projects is used to provide scholarships for University of Wisconsin students.

We all had a memorable evening dancing in the Crystal Ballroom of the Lorraine Hotel and meeting each others' husbands and beaux at the party before the Ball at Lisetta Graves Lautz' beautiful new home.

In April we held our first Mother-Daughter dinner at the chapter house with the active members of Tau. The event was a huge success because the girls were thrilled by their first glimpse of sorority living and are looking forward to the time when they too will become Delta Zetas.

The Heidelberg Hofbrau was the scene of the Senior Breakfast held in honor of the graduating seniors of Tau Chapter on May 16. Patty Markham Reese entertained with several readings.

Our officers for the coming year are: Corrine Kastorff Silver, T, president; June Larson, B K, vice president; Carol Swenner Burns, T, corresponding and recording secretary; Delia Prescott Lavin, T, treasurer.

CORRINE SILVER, *editor*
FRANCES KLEINERT, *President*



PROJECT OF THE MONTH IN JANUARY FOR THE MADISON, WISCONSIN, ALUMNAE was making plastic aprons for the children at the Orthopedic Hospital. Putting their equipment to good use are (top picture) Mrs. Robert D. Silver, Mrs. Ralph M. Lavin, Mrs. John H. Reese, Mrs. Truman Christenson, and Janice Kuehnemann. Seamstresses in the center picture are Mrs. Harold Lautz, Mrs. Frank C. Dresen, Mrs. E. M. Swingen and Mrs. Joseph E. O'Brien. Cutting out an apron (bottom) are Frances Kleinert, Mrs. Russell Coster, Mrs. Samuel Mosigin, and Mrs. Walter H. Brucks.

Milwaukee

June Olm became president and Florence Sachtshale vice president, when Marian Semrau resigned in January. During the winter we enjoyed a talk on flower



Top: Milwaukee Alumnae officers for 1954-55 are Harriet Narrin and Louise Holt, Panhellenic representatives; Mary Albright, vice president; June Olm, president; Kay Beyer, recording secretary; Gloria Johnson, treasurer; Barbara Schmidt, editor.

Center: Harriet Narrin stands beside the two-way mirror presented by Milwaukee Alumnae to the Milwaukee Hearing Society.

Bottom: Snapped at Wisconsin State Day are Joanne Raschka, president of Gamma Theta; Mary Domann, State Chairman; Delta Cnare, Director of Province IX and speaker; Virginia Knudsen, toastmistress.

arranging, a Valentine party, and a musical at which we entertained nine Gamma Theta seniors. Virginia Knudsen, T, president of Milwaukee Panhellenic this past year, outlined the history of Panhellenic for us. Each senior received a Delta Zeta rose and the Creed. A six-year-old boy received a hearing aid from the Milwaukee group.

Our spring activities included a talk on "Wills and Estates" by a representative of a local bank, a talent sale netting us \$32.50 with baked-goods, "white-elephants" and fancy work all qualifying as "talent,"

and a "Bib and Bag" chicken supper for members and their husbands at the Lake Michigan home of Breta Griem, our own TV home economist.

Mary Domann, State Chairman, produced a wonderful State Day luncheon on May Day at the Ambassador Hotel. The tables were beautiful with tulips and flowering shrubs arranged in driftwood logs. Each college and alumnae chapter was represented and gave a résumé of the years activities.

Delta Cnare, Province Director, imparted her enthusiasm for Delta Zeta to us in a talk entitled "Cooking with Gas."

At the June dinner meeting we installed the following officers: June Kloosterboer Olm, T, president; Mary Albright, E, vice president; Kay Boundy Beyer, T, recording secretary; Ruth Westerlund Humphrey, T, corresponding secretary; Barbara Wickham Schmidt, B A, LAMP editor; Harriet Gorby Narrin, A A, Panhellenic delegate; Louise Platz Holt, T, alternate.

BARBARA SCHMIDT, *editor*
JUNE OLM, *president*

Chicago

Our past year has been a combination of pleasure and work on several worthwhile and profitable projects. Attendance at our monthly meetings has been increasing steadily and the addition of several of the recently graduated girls has been very gratifying. The evening groups have enjoyed a wide variety of entertainment: book reviews, bridge games, travel movies, scrabble, white elephant auctions and, to top off the season, a picnic.

Largely due to the efforts of our Ways and Means Chairman, Elvira Rau, and her committees, we have had a successful year financially. The rummage sales this year brought in over \$216. In April, our annual card party was held at the home of Betty Andrews, and the net proceeds from this event were over \$117. Shortly before Christmas a special selling at the Churchill Weavers, arranged through the generosity of Evelyn Penberthy, netted us a fine profit. Other money making projects carried on through the year were the promotion of Skull-Craft Calendars, Talent Auction Sales, and White Elephant Sales held by the Side Groups.

We are again cooperating with Chicago Panhellenic on the Information Parties which are being given in lieu of rush parties. Lucile Stowe Peterson is in charge of one of the earlier ones to be given on the southwest side of the city. This coming year publicity for the Chicago Panhellenic will be handled by Margaret Fry Griesel, our delegate to this group.

At the June meeting of the Chicago Executive Board it was decided that we would give a \$100 scholarship to a Gamma Mu chapter member. This is to be administered by Marie Spencer, faculty and alumna advisor of the chapter.

In May our "Hearing Scholarship" fund was sent to Dean James McBurney of Northwestern University School of Speech to be awarded to the chosen candidate. This is the fifth year that this scholarship has been given. The North Suburban Chapter voted to contribute a part of the amount for this year.

Approximately 400 copies of our newsletter entitled "Chatterbox" were mailed out in each of eight issues during the year.

KAY WELDY, *editor*
TONI HEWES, *president*

North Suburban

Having just completed our first chartered year as the North Suburban Alumnae Chapter of Delta Zeta with



NORTH SUBURBAN ALUMNÆ chapter received its charter in October, 1953. At the presentation were Mrs. H. F. Donagher, treasurer; Mrs. Robert H. Whitfield, national extension vice president; Mrs. Paul Ford Gorby, founding president of North Suburban Alumnæ; Mrs. R. F. Cnare, Director of Province IX; and Mrs. H. A. Reise, secretary.

a paid membership of 98, we are announcing the following officers for the coming year: Joy Tibbetts Gorby, president; Helen Hunter Frisch, vice president; Eveline Laugman Reise, secretary; Beulah Mills Huff, treasurer; Doris McCordie Leith, publicity chairman; Carlita Freberg Lawver, recommendations chairman; Gladys Lemerise Ashwell, stamp chairman; Verna Hoffman Haas, magazine chairman; Hazel Kraft Eilers, LAMP editor.

Men's night was held at the A A Chapter House in March. Over forty guests were present to enjoy Rudy and Virginia (Volkert) Schloemer's colored movies of their trip to the Caribbean.

Our Spring luncheon was held at the Westmoreland Country Club on April 24 with sixty Delta Zetas present. Two special groups were represented—the younger girls who sat together with the Alpha Alpha seniors as their nucleus, and the "reunion" girls who enjoyed visiting with Mrs. Bohmker (the former Mrs. Norris, hostess during the early 30's at the A A house). We were glad, too, to greet Mrs. Mathews, the present A A hostess; Phyllis Gross, Chairman of the A A House Board, who introduced the other members of her Board; and Margaret Weichel and Kitty Smith, representing the A A Advisory Board. Jane Hayes, our speaker, held our rapt attention as she told of the volunteer work for mentally disabled veterans at the Downey Hospital.

Our last activity and only benefit of the year was a rummage sale held in May. This was preceded by a private sale for Delta Zetas, with marvelous bargains in books, dishes and antiques. As we are again joining with the Chicago Alumnæ Chapter is providing \$160.00 for a scholarship for an outstanding Junior girl at Northwestern University who is studying work with the deaf, this was our main reason for the sale. The DZ Marathon Bridge Group greatly aided this worthy project by donating \$24.50.

HAZEL KRAFT EILERS, *editor*
JOY TIBBETTS GORBY, *president*

PROVINCE X

Twin City

Carol Tammen was re-elected president of the Twin City Alumnæ chapter in April. The other elected officers are Ruth Lofelmacher, vice president; Berniece Erickson, treasurer; Joan Tema, LAMP editor; Betty Crawford Strong and Peg Wiperman, Panhellenic delegates; Jean Cizibar Ruud, secretary; Rauha Hagemeister, publicity chairman.

Three new members were elected to the Gamma Corporation Board for 2-year terms—Patty Clarke, Betty Bullock Naas, and Doris E. Riede. Caroline S. Tema was re-elected for one more year.

New carpeting for the downstairs and the front hallway is the next project of Gamma House Corporation.

Over 100 Delta Zetas—actives and alumnæ—attended Minnesota State Day on May 1 at the College Women's Club in Minneapolis. Evelyn McMeans, the new State chairman, welcomed the guests. Alice Bowers and Myrtle Johnson, as co-chairman, were responsible for the well-planned event.

The Junior Alumnæ group entertained the 14 graduating seniors at a party in May. The purpose of the party was to interest the seniors in the activities of the Delta Zeta Junior Alumnæ and to provide an evening of fun for them. Betty C. Strong, the new president of the Junior Alumnæ welcomed the guests.

JOAN C. TEMA, *editor*
CAROL TAMMEN, *president*

PROVINCE XI

Denver

Denver and Colorado Alumnæ were informed in April through a state news letter prepared by our State Chairman, Marcella Cadwell of Colorado State Day which was held at Wolhurst Country Club on May 23.



DELTA ZETAS OF MINNESOTA gathered at the College Women's Club in Minneapolis for their annual State Day luncheon.

Beta Sigma Chapter and alumnae from throughout the state were pleased to have as our national representative, Mrs. Velma McKee, Alumnae Director of Region IV.

At our May potluck supper meeting at Miriam McNerney's officers for the coming year were elected. They are: Nina Lenon, president; Peggy Durbin, first vice president; Ramona Farnsworth, second vice president and Panhellenic representative; Charlene Stout, treasurer; Dorothy McCluskie, secretary.

Our Needlework Guild contributions through Panhellenic were favorably reported by our chairman, Catherine Barnes.

We are completing curtains for six cabins at the Epworth Community Center Camp near Bailey, Colorado, as our local project.

In April we assisted other Greek letter groups in Panhellenic in making and serving sandwiches for U.S.O.

CLARICE GARDNER, *editor*
NINA LENON, *president*

Grand Junction

New officers of Grand Junction chapter have been named and installed. They are: Jeanette Lanning Stites, P, president; Betty Vinje Day, A B, vice president; Dorothy Wagoner Gilbert, B Σ, treasurer; Florence Humphries Calking, B Γ; Patricia Waters Blackburn, B Σ, LAMP editor.

Regional Director, Mrs. M. J. McKee visited us and gave us many helpful suggestions.

PATRICIA BLACKBURN, *editor*
JEANETTE L. STITES, *president*

Lincoln

Lincoln Alumnae has had a most successful year, closing in the black, instead of the red. We owe this to our excellent cooks and good attendance at our "pay" dinners.

State Day was held in Lincoln with the Omaha Alumnae as hostess group. They used "Spring" as their theme with appropriate centerpieces and nut cups on the tables. Jackie Harrison Akert is State Chairman. Mrs.

Velma McKee, Regional Alumnae Director, was principal speaker. Also present was Mrs. T. A. Kapfer, Director of Province XI.

The annual pledge tea was held in February at the home of Ruth Chapman. There were fifteen new pledges as guests.

One program we all will remember is the talk given by Mr. Saad, an Arabian student, attending the University of Nebraska. He spoke on customs, habits, and beliefs of the Arabs.

At our closing meeting in May, the graduating seniors of the college chapter were entertained and presented with a gift. The new alumnae officers were installed at a brief ceremony: Evelyn Cunningham Young, president; Lois Danielson Schulenberg, vice president; Eloise Esuu Bradsby, secretary; Rosalie Nagele, treasurer; Beulah Godaw Barkley, LAMP editor.

BEULAH BARKLEY, *editor*
EVELYN YOUNG, *president*

Marshall

Since the first of the year, our membership has been increased by seven new members. Mrs. James L. Smith, Mrs. Myron Hartnett, Mrs. James A. Reid, Mrs. Woodrow Gaba, Mrs. Earle H. Smith, Mrs. Phil Humphreys, and Mrs. Louis H. Whitbeck, are residents of in and around Marshall. Our first money making project was a bake sale.

Marshall Alumnae activities are closely related to those of Gamma Gamma Chapter, Missouri Valley College, here in Marshall. We have been guests of Gamma Gamma to a dessert bridge and to a tea given in honor of the faculty and alumnae.

Alumnae have assisted the college chapter in furnishing cookies for their coronation ball in April, and cookies and the centerpiece for the tea table for the Spring tea in May. Also in May, we served a buffet supper for the girls.

Gamma Gamma was the leading organization on the Missouri Valley campus in collecting contributions for CARE, to which the Alumnae contributed. At the close

of the school year we gave the college chapter a gift in the form of a check.

Officers for this year are Mrs. Martin J. Ward, president; Mrs. Myron Hartnett, vice president; and Mrs. James P. Merchant, secretary-treasurer. The Advisory Board: Mrs. W. E. Morton, Mrs. Myron Hartnett, Mrs. James L. Smith, and Mrs. Russell M. Pile. We have planned to continue our regular meetings during the summer months.

MRS. MARTIN J. WARD, *president*

Omaha

Omaha alumnae have closed a very successful year. Our white elephant sale in February netted us the necessary balance to secure a hearing aid. It was presented at the March meeting to the Omaha chapter of the "International Council for Exceptional Children."

State Day for Nebraska Delta Zeta was held in Lincoln with Omaha Alumnae acting as hostesses. It began with a coffee hour at the chapter house followed by a luncheon and program at the Lincoln Hotel.

Officers for the coming year are Doris Root, president; Bernice Page, vice president; Loy Nebergall, secretary; Viola Voorhees, treasurer.

GRETCHEN WEATHERBEE, *editor*
DORIS ROOT, *president*

St. Louis

Having Convention in St. Louis was a big thrill for all of us, and most of our time and energies were devoted to that during the first half of the year.

In March, we presented two hearing aids to children at the Gallaudet School for the Deaf—one to a lovely 16-year-old girl and the other to a 9-year-old boy. Billie Allen Marsh, A B, was in charge of the presentation.

Our chapter participated to the full in the Panhellenic Benefit Bridge Party held in April to provide scholarships to girls at Washington and Missouri Universities. Ruth Aneshansel Thomas, E, had charge of "coke" sales at the Bridge, and with the able help of Marybelle Rogers Meade, A E, and Jackie Kugel Taylor, F A, sold every bottle!

New officers at our annual meeting in May, held at the lovely new home of Lorraine Gaggin Duggins, A A, are Jane Newman Anderson, T, president; Mary Davis Shultz, B X, vice president; Marybelle Rogers Meade, A E, secretary; Billie Allen Marsh, A B, treasurer; Jean Nelson Stockham, II, editor; Ruth Aneshansel Thomas, E, Panhellenic delegate; and Brunette Powers Hilpert, S, Panhellenic alternate.

In June we decided to hold meetings as a chapter during the next year, rather than in separate groups, alternating between Saturday and weekday meetings, in order that as many of us as possible may attend all meetings.

JEAN NELSON STOCKHAM, *editor*
JANE NEWMAN ANDERSON, *president*

PROVINCE XII

Corvallis

Our alumnae chapter feels fortunate indeed to have as president Ruth Parkhurst (Mrs. Kenneth), A X; vice president Beatrice Sheely, O; secretary Margery Stauffer, A B; treasurer Helen Marker, X; Panhellenic representatives Elaine Johnson, F, and Suzanne Allen, X.

Our chapter sponsors a Girl Scout troop at the Children's Farm Home just north of Corvallis. We remember at Christmas with individual gifts and entertain them as our guests at one of our meetings each year. This year it was in March and our program included colored slides

shown by Ardis Eagy, X, who spent five months in Switzerland through the International Farm Youth Exchange. She was one of three sent from Oregon. The Girl Scouts also entertained our members at a party at their Home at which they carefully plan the program and prepare and serve the refreshments. It is always a real pleasure to have these contacts with those girls.

In May our chapter honored the Senior Class of Chi at a garden party at the home of Dorothy Gene Ingle with a buffet supper at five o'clock on Sunday evening. Each senior told us of her plans for the future, Helen Marker told us of her tour through some of the European countries last summer.

IRENE S. ALBERT, *editor*
RUTH PARKHURST, *president*



VIRGINIA VOGEL and HELEN HUSBAND presented a hearing aid amplifier to Harold Peterson on behalf of the Eugene Alumnae.

Eugene

We took an active part in last May's National Hearing Aid Week by giving a local boy a hearing aid amplifier. We met him at an earlier meeting and were given a demonstration of the amplifier. Our group also voted to purchase batteries for hearing aids in use.

Last fall we set up alumnae committees to be on hand to help Omega chapter with the minor details that come up during rushing so the girls could devote their time to the actual rushing without being bothered with flowers, refreshments, etc. We found this plan so successful that we made plans last spring for a summer meeting to get similar committees set up for this fall.

One of our main money raising projects is selling Christmas cards and wrappings. It's a lot of work which we start early so that samples may be seen at our September meeting. We also have a rummage sale every year which has helped build up the treasury.

We have three annual party-meetings besides our regular monthly meetings. In the fall we entertain the new pledges and at Christmas time, we have a potluck dinner and gift exchange. Our last spring meeting is a potluck in honor of the graduating seniors of Omega.

Our new officers for the coming year are: Dorothy Thorssell Angst, president; Dorothy Bouffler Nesbitt,

vice-president; Marilyn Vogt, secretary; and Selma Thompson, treasurer.

MARILYN VOGT, *editor*

DOROTHY THORSSELL ANGST, *president*

Pullman

Alumnæ of Pullman, Washington, entertained the graduating seniors of Phi Chapter of the State College with a waffle breakfast. Each senior was presented with a Spode demitasse cup.

Gertrude Lundquist of Moscow, Idaho, has revived something we hope will be continued. She has sent newsletters to Phi alumnæ telling what the alumnæ are doing, where they are, and news of the active chapter. As a result of having stimulated a renewed interest in the college chapter, some alumnæ sent Gertrude contributions with which a much needed new davenport was bought for the house.

Mrs. Joe Leveton of Portland, Oregon, Regional Alumnæ Director, visited us recently. We found it helpful to talk over our problems and plans with her at a strictly-business luncheon.

BETTY WILSON HIGINBOTHAM, *editor*

LETA BROCK, *president*

Seattle

The spring months of 1954 have been very busy ones for the Seattle alumnæ. In March, we held a very successful rummage sale, of which the co-chairmen were Dorothy Thomas Lytle and Nellie Newstrom. At our March business meeting, we enjoyed hearing one of our own Delta Zetas, who has made quite a name for herself in her chosen line, speak on "Contemporary Weaving", and she brought many delightful examples of her art to show us.

At our next meeting, we heard Marion Stixrood, Women's Editor of one of our daily newspapers, give a very interesting talk on "Spring Fashion Trends".

We had a very splendid "State Day" celebration in April, with 65 of our college and alumnæ members present for the symposium and round-table discussion in the morning, followed by a luncheon, all held in the new Student Union Building on the University of Washington campus. The highlight of the luncheon was the very interesting talk by Helen Plum, former advisor to Panhellenic on the campus, who spoke on "The sorority's obligation to the university and the alumnæ's responsibilities."

At the Corporation meeting held on April 26th, the building-fund for a new chapter-house was officially launched.

We are very proud to announce that in May one of our very active alumna members, Margaret Tashian, was installed as President of the City Panhellenic. Also in May, another of our live-wire members, Jean Plant, was chairman of the President's Scholarship Tea on the campus; and other members have been very busy with Panhellenic affairs and other campus activities.

We have been enjoying the associations with our new State rushing Chairman, Nitamarie Bailey, who came to us from Oregon.

We gave a party honoring our college seniors at our May meeting, and also installed our new officers for the coming year, who are: Ada Bear Gill, president; Lorraine Lyons Borden, vice president; Nellie Heron Newstrom, secretary; Rose Pinkey West, treasurer; Margaret Calhoun Tashian and Angeline Hoff West, Panhellenic representatives; Maria Nordahl Wiggers, LAMP editor.

Our Seattle alumnæ chapter is still aiding the Spastic School here and are now investigating the needs of children who are hard-of-hearing.

MARIE N. WIGGERS, *editor*

ADA BEAR GILL, *president*

Spokane

Spokane Alumnæ have had a busy spring and, under a new set of officers, are launched on another helpful year to Phi chapter and civic groups.

In April the annual election of officers was held resulting in the choosing of Dorothy Devine as new president. Elections were followed by a hilarious "White Elephant Auction", which was also profitable. Our Province Director Johnnie Miller Sparber, auctioned off everything from coffee servers to house plants and jewelry and it made a wonderful evening. At this meeting the group also approved helping a newly formed Multiple Sclerosis Chapter in our city, as two of our own members are victims of this disease.

May was the month for our annual "Guest Night". This was held at the famous Davenport Hotel here with a lovely attendance. A musical program was followed by an interesting and fascinating account of a reporter's experiences getting "Stories," given by a young woman reporter from the "Spokesman Review". A dessert-tea and a welcome by our President preceded the program.

June was our picnic meeting.

ELEANOR LUMBAR, *editor*

DOROTHY DEVINE, *president*

Tacoma

In February Mrs. Genevieve Leveton, X, of Portland, Ore., Alumnæ Regional Director paid Tacoma an official visit. Also visiting were Nella Hulet, K, president of Seattle Alumnæ with Mrs. Gordon Straw, vice president, Mary Hipke, secretary, Seattle Jr. Alumnæ and Mrs. Stewart Gillespie, state chairman. They brought greetings from the Kappa Initiates and Seattle Alumnæ along with valuable suggestions for help in future recommendations and very fine reports of initiates in both Phi and Kappa chapters from the Tacoma area.

Through our Tacoma Alumnæ project work in the Crippled Children's school which now occupies a whole school building in Salishan, former housing project, we have done much work for the deaf. At Christmas we bought sets of dishes to be used in naming things, foods and manners. Ruth Shumway, K, is purchaser of special funds equipment for the school, page turners, toys, wheel-chairs and low cots. Ruth Clark Bradford, Ω, gives volunteer help in the school and Olive Paulson Fischer does volunteer office administration and progress reports for doctors 4 hours daily.

Peggy Felch Falskow, K, past president of Tacoma Panhellenic and Day nursery, returned from a European trip bringing back many real treasures which we thrilled over at Betty Scharb Teft's, K, in November. Peggy again opened her home for the Mothers-Initiates tea at holiday time. Her traditional Scandinavian decorations were again enthralling.

DOROTHY KING COOK (ARTHUR A.), *editor*

GERALDINE KEM DOYLE (ROBT.), *president*

PROVINCE XIII

Fresno

We hold our meetings the third Saturday of each month at homes of the members. This year we had 25 paid members scattered all over the San Joaquin Valley.

The group has enjoyed several travelogues with wonderful movies by Goldie Meyer, M, and Pearl E. Smith, M, who have been everywhere it seems to us "stay-at-homes". Fanniema Trask, M, has just returned from a visit to Egypt where her scientist-husband, Dr. Parker Trask of Berkeley, was sent by the U. S. government.

Fresno alumnæ do most of their work through and

with the Fresno City Panhellenic. In September we helped with the Fall Fashion Show which was put on by Gottschalks, a department store of Fresno. Hope Hodgkin Danielson, M, was the model for Delta Zeta. We cleared \$2,870 from the show. Between \$700-\$800 was given to the Pediatric Ward of Fresno Community Hospital. Panhellenic also pays for the services of a Child's aid in the hospital. Maintaining a toy cart is part of our hospital work. A \$100 scholarship was given to a woman graduate student attending Fresno State. This scholarship has been greatly increased for next year.

We are maintaining Jane Allen's hearing aid and in February gave another aid to Rosemary Valesquez.

Officers elected in May are Peggy Ronitt Och, M, president; Hedwig Ballaseyus Wheaton, M, secretary-treasurer; Nancy Webster, M, publicity; Judith Williams Waring, B K, LAMP editor; Doris Barr McFeeters, M, and Mildred Sellers Wheeler, M, Panhellenic delegates.

JUDITH WILLIAMS WARING, *editor*
DORIS BARR McFEETERS, *president*

Glendale-Burbank

We are all pleased to have our directory revised even though the telephone company changed some of the prefixes shortly after the printing.

Several of us attended the installation of Delta Alpha Chapter at Long Beach State College and we are glad ours is the first national sorority on that campus. We gave them ten dollars toward their silver service.

In February we met at Betty Dionysius Williams at which time three teachers from the Home School in Glendale were present to explain purpose and function of the school for the physically handicapped.

We saw a number of new members who live near Jo Ewing Brown in LaCanada when she was hostess in March. Our annual theatre party benefit at the Glendale Centre Theatre was supported 100% to help with funds for convention.

Cerry Welsh Manning helped with decorations at the annual Glendale Panhellenic dessert and fashion show at the Oakmont Country Club. Evelyn Barr Sisson was our model with clothes being furnished by Webb's of Glendale. The fashion show profits enable 3 scholarships to be presented to Glendale Girls each year.

Our Regional Director, Mrs. Joe Leveton was a house guest of Jean Delevan Guyot who had a luncheon honoring her before State Day. We had charge of printing the programs for State Day held at the Bel Air Hotel in Beverly Hills and 18 of our group were there.

Vivian Osborn showed part of her colored pictures taken last fall while on a tour of South America, at the home of Geraldine Monnastes Moore who was hostess in April.

Jerry Manning and Evelyn Sisson furnished and helped serve Sunday evening dinner at the Glendale YWCA for Exchange students as part of the Panhellenic program to share the Sunday evening entertaining. A Panhellenic tea at the YWCA in Glendale was given for mothers and their daughters ready for college.

We closed our years activities with our annual barbecue dinner to which the husbands are invited at the recreation building in Brand Park.

RUTH SMITH JAENECKE, *editor*
KATHRYN PLOPPER SHORB, *president*

Long Beach

The alumnae have been busy with the installation of Delta Alpha chapter on the Long Beach State College campus March 20. We were pleased to be the first

national sorority to go on. Pledging was held at the home of Margaret Smith, K, alumnae adviser, and initiation at the home of Jerry Bryant, A I. At the formal installation banquet at the Lafayette Hotel, the members of our group presented the initiates with recognition pins.

Recently we made costumes (to be used annually) for the college girls for the traditional Forty-Niner Day on the campus. Dottie Hutchinson won the honor for Delta Zeta by being elected Queen for the day.

In April we met for dessert at the home of Vida Wells, Ω, Frances Gregory presented a very complete style show with dresses from her shop and Delta Zeta models. The May meeting was a breakfast at Irene Frost's home on the Canal.

The following officers were installed in June at a luncheon meeting at the Rolling Hills home of Audrey Sampson, A I: Kathryn Morrison, A B, president; Frances Gregory, A X, vice-president; Georgia Blosser, A, secretary; Charleen Johnson, F A, treasurer; Rene Sebring Smith, A, Parliamentarian; Jean Davis, M, Panhellenic representative; Helen Bracht, A X, alternate; Irene Frost, A X, philanthropic. The standing committees were also announced and plans for next year were discussed. A new ways and means committee headed by Julia Reitmeyer, K, is expected to be most active.

MILDRED SOBOTKA, *editor*
KATHRYN MORRISON, *president*

Los Angeles

The Delta Zeta lamp shone brightest this year on April 24th when DZ's from all over the state gathered at the Bel Aire Hotel. The theme this year was "Light the Flame Anew" and with the largest attendance ever obtained as a start, the flame was truly lighted anew. Festivities started on an informal note with a coffee hour, followed by a Panel Discussion led by Mrs. Robert Koehler. Mrs. Theo B. Nichols was our Toastmistress, with Mrs. Gerald Leach, Alumnae Vice President; Mrs. Robert Bebb, Province Director; and Mrs. Paul Miller at the head table. Mrs. Miller was awarded the Delta Zeta Alumnae Service Award this year. Special guests at State Day were the graduating senior from Alpha Chi, Gamma Omicron and Delta Alpha chapters. Genevieve Leveton of Portland, Oregon, Alumnae Regional Director gave the inspiring message of the day stressing alumnae participation in events of local college chapters.

For the most part, our meetings have taken the form of informal luncheons with an interesting personality or program as well as business the rule. In January we had a Workshop report and Jeanne De Vivier told of her radio work, playing records of interviews with various celebrities. February, the bright description of Grace McKnight's trip to England and the Coronation festivities helped alleviate the darkness of the rainy, rainy day. The luncheon at Ruth Wilt's home in March gave us an opportunity to meet Mrs. Pandit of India, an exchange student, and hear how the place of women in this far off country compares with our own. We were fortunate in April to have Mrs. Joe Leveton available to lend prestige to the installation of officers for the coming year, at the home of Mrs. William Harms. A very brief meeting and plenty of food, sunshine and chatter made our June meeting at Mrs. Carl McElvy's home a very pleasant one. The buffet luncheon was served in the backyard, glowing with brilliant colors of flowers, delicately shaded by the foliage of the trees, and the weather couldn't have been more lovely.

JEANNE DE VIVIER, *Lamp editor*
GRACE HESTER MCKNIGHT, *president*

Marin County

Marin County Alumnae Chapter, made up of members living in Marin and Sonoma Counties, have just completed a successful year under the presidency of Lu Moore. On January 28 we officially presented our National President, Mrs. Guy H. Gale, affectionately known as Bunny, to Marin County Panhellenic members at a beautifully appointed tea at the home of Mrs. Cula Mellon in Kentfield. The tea was well attended and was a very successful affair. National representatives of other sororities, who live in the Bay Area, came to honor Mrs. Gale.

Our new officers for the coming year are: DeeDee Abramson, president; Barbara Smith, vice-president; Naida Beckett, secretary; Kathy Saunders, treasurer; Doris Bloom, Panhellenic delegate; Lu Blair, recommendations chairman; Gloria Ferriter, chapter editor; Marion Harding, LAMP and publicity editor.

DeeDee Abramson chairmanned a benefit book review held on the afternoon of May 8th at Cabana Club, Hamilton Air Force Base. It was a highly successful afternoon, highlighted by the fact that our National President, Bunny Gale poured tea, and Barbara Smith, coffee. The proceeds will be used toward our local project, Hearing Helps, for children of our area.

At our June meeting, held in Petaluma, we planned a variety of programs for the coming year, and welcomed new members from Santa Rosa.

MARGARET SMITH NORTON, *editor*
DEEDEE ABRAMSON, *president*

Monterey Peninsula

In its program, the Monterey Peninsula Alumnae chapter has consistently tried to follow the national philanthropy, aid to the hard of hearing and deaf.

In the past year we gave our annual monetary donation to the Tri-County School for the deaf in Watsonville. At Christmas we made and dressed dolls for the children. Later in the year we heard an instructor from the school lecture. At present, we are collecting toys for the new school building. We have tried to select toys most adapted to the children's needs and toys that will stimulate dramatic play.

Our president, Marcia Collins Ross, and other members have been active in the newly formed Panhellenic organization here on the Monterey Peninsula.

Our most successful social meeting was the Christmas party. Our husbands and guests were invited to see Collette's "Gigi" at the Wharf Theater (a local amateur group). After the play we met at Mrs. Howard Reed's home for a buffet.

Late in the year, we were honored by a visit from Mrs. J. Y. Leveton. She was entertained at a supper at Mrs. Reed's.

On the agenda for the coming year are a family picnic, a trip to the new Tri-County School for the Deaf, our usual luncheons for girls going to college, customary monthly business meetings, and another Christmas party.

CAROLYN RAINE FALLON, *editor*
MARCIA COLLINS ROSS, *president*

Mt. Diablo

More and more Delta Zetas are moving out to the Mt. Diablo area which is the valley on the other side of the Berkeley Hills from the San Francisco-Oakland Bay area. Consequently our membership has increased enormously.

We started our winter-spring season with a meeting at the home of Jeri McCaffrey Beetz, M, in Lafayette. The evening was highlighted by a talk and demonstra-

tion given by Mr. Lawrence, a former instructor at San Francisco College, on the making of corsages and the many uses of flowers and shrubs in making floral arrangements.

In February we entertained our husbands at a Valentine dinner party at the home of Augusta Piatt Kelleway, A II. We all had such a good time that it was recommended we have more parties like that one; therefore in September we are planning a barbecue.

Many of us went across the Bay to attend the March Fashion Show and luncheon given by the Bay Cities Alumnae at the Mark Hopkins Hotel. We also gathered rummage for the rummage sale they sponsored in May.

In April the new officers were installed by Mrs. Kelleway, national treasurer: Carmen Johnson Turre, M, president; Shirley Keefer Hicks, M, vice president; Jeri McCaffrey Beetz, M, recording secretary; Meg Goeppert Cunka, M, corresponding secretary; Helen Dougherty Johnson, M, treasurer; Betty Norris Bruce, M, LAMP editor.

A group of Mt. Diablo alumnae trekked down to Los Altos to attend the annual State Day on May 1.

Mrs. J. Y. Leveton, Regional Alumnae Director, was our guest at a luncheon held in her honor at the Tunnel Inn in Lafayette in May.

With our great interest in the success of the Gamma Lambda chapter, we sent them a donation the first of the year; and at our June meeting we held a bridge party at the home of Betty Norris Bruce, M, with the proceeds going to Gamma Lambda.

We have been busy working for our philanthropy which is the Mt. Diablo Therapy Center. Each of our members has made several bean bags, and as a group we have given them donations. With the help of the Bay Cities Alumnae, we presented the center with a Train Ear which they were grateful to receive and use constantly.

BETTY NORRIS BRUCE, *editor*
CARMEN JOHNSON TURRE, *president*

Orange County

Vicariously, at least, our members are becoming a well traveled group. At our February meeting held in the home of Vera Stull Ferraris, A X, Esther Culp Hatch, Φ, shared with us, through colored slides and superb commentaries, her trip through Mexico in December with her husband.

Our March meeting in the home of Betty Burnham Campbell, Z, also featured a trip to another American nation, this time to Peru, and Mrs. James, mother of Harriet James Dorsey, B E, was the traveler who presented her fascinating slides. In March we sent two representatives to the Installation Banquet for Delta Alpha Chapter at Long Beach State College.

At our regular meeting in April the officers for the year 1954-55 were elected. They are: Virginia Wright, A X, president; Harriet Dorsey, B E, vice president; Vera Ferraris, A X, secretary; Betty Park, A X, treasurer; and Frances Biles, A I, publicity.

A special meeting was called in April so that our members could have the pleasure of meeting Genevieve Leveton and learning more about Delta Zeta from our enthusiastic director of Region V.

A very interesting review of the play, "Sabrina Fair" given by Ethel Helliwell Swanger, Ω, highlighted our May meeting.

A pot luck dinner at the country home of Betty Park, with our husbands as guests, was on the agenda for June.

FRANCES HERZOG BILES, *editor*
VIRGINIA WRIGHT, *president*

Pasadena Foothill

Highlights of the activities of Pasadena Foothill Alumnæ in 1954 have been our local philanthropy, the Pasadena Braille Club, and State Day.

In February, Pasadena Delta Zetas entertained the Braille Club with luncheon and a program. An able committee, composed of Valeria Almon, Lobelia Bishop, Francis Jones, Bunny Moore, Alex Nelson, Jane Sisson and Edna Crabb provided a delicious luncheon and artistic decorations, featuring valentines and camellia corsages for each member. A musical program of accordion and piano selections was chosen for entertainment. On Sunday May 16, the Braille Club entertained their Pasadena friends with an Open House; a committee of Pasadena Delta Zeta and Delta Gamma Alumnæ assisted with decorations and refreshments.

State Day was held on April 24 at Hotel Bel Air in Beverly Hills. The main speaker was Genevieve Leveton, Regional Alumnæ Director. On April 21, Mrs. Leveton was entertained by Dorothy Truesdail at her home in Pasadena, when several of our group met with her for discussion and a social hour. A group of 25 members attended State Day from Pasadena, headed by our President, Dolly Beckmann, who was chairman of the program committee. One of our members, Bertha Sprong, is our new State Chairman.

At our May meeting in Whittier, new officers were installed: Mrs. E. Hale Beckmann, president; Mrs. Melvin Allison, vice-president; Mrs. King Karpen and Mrs. Harvey Matzner, secretaries; Miss Betsy Crusan, treasurer; Mrs. Vernon Crabb, LAMP editor; Mrs. George Russell, Panhellenic representative. Also on the board are Mrs. Hugh Jones, Panhellenic alternate; Mrs. Charles Sisson, philanthropy chairman; and Mrs. Phillip Storm, social chairman.

EDNA TURNER CRABB, *editor*

ISABEL PIEDADE BECKMANN, *president*

Phoenix

Our State Day meeting in April was highlighted with the visit of Genevieve Leveton, Regional Alumnæ Director, who gave us many suggestions and good advice. The meeting was held at Picketts Lodge, an historical place, about sixty miles east of Phoenix. Members were present from several Arizona towns.

The annual May breakfast was held in an attractive "Dude" resort near Phoenix with an even dozen present. To refresh our memories, Joan Daniels gave us an insight into an active Chapter's activities. As Representative to the Phoenix Panhellenic Club she informed us of the success of the Club's Benefit Dance, and also told of the success of the Cokes and Cottons Party given for graduating high school girls who are to attend college this fall. We support both of these projects.

A swimming, bridge and canasta party was held in June at the home of Marjorie Nelson Harris with Glynn Williams Hoff assisting. The families of the members were present.

The meeting place for the July meeting was in the patio of Mildred Kern Tedford, again with the families present. No meeting was held in August, but an interesting program is being outlined for our winter season which starts in September.

Due to the fact that Jean Williamson Blois and Jo Alstad have moved from Phoenix, our new secretary is Musette Guymon, and Rosalind Fowler Keen will be Publicity Chairman.

ROSALIND FOWLER KEEN, *editor*
VIVIAN T. POBAR, *president*

San Francisco Bay Cities

Mu's kitchen has been completely modernized with hotel-style equipment, but the Bay Cities Alumnæ are still thinking up new ways by which money—to pay for same—can be painlessly (?) extracted from the members.

First on the list was an illustrated lecture "Primitive and Modern Egypt and Peru," given at the chapter house by Dr. and Mrs. Parker Trask, they have been living in these countries under the auspices of the U. S. State Department.

A well-organized and successful rummage sale, directed by our president Bobbie Dutro Taylor, was recently held.

Our big event was our Spring Fever benefit fashion show and luncheon, held in the Peacock Court of San Francisco's Mark Hopkins Hotel. General co-chairmen were Barbara Schmahel Chance and Pat Parlier, who was also commentator. We were extremely fortunate in again having Ransohoffs, an outstanding San Francisco specialty store, furnish spring dresses and suits as well as all co-ordinated accessories. While a professional string ensemble played, models chosen from alumnæ and Mu chapter members paraded down the runway. Honored guests were eighteen graduating seniors of Mu chapter.

Sadie Rotholz Lewis, Hearing Aid Chairman, gave a resume of the year's progress in this philanthropy. Because the providing—last year—of an audiometer to a Berkeley hospital was so much appreciated by the hospital staff, our Hearing Helps project was the recent purchase of a Maico audiometer for Mt. Diablo Therapy Center.

CHARITY BAKER AUSTIN, *editor*
BOBBIE DUTRO TAYLOR, *president*

San Francisco Peninsula

Peninsula alumnæ have just completed our fifth year together and agree that this past year's policy of having programs at each monthly meeting has brought the reward of many new members. Membership committee-women Cay Bull, Alice Mercer, and Marie Hegarty are to be commended for their fine work in following up on many of the "new names."

Last summer our first Year Book was distributed to every known D Z alumna residing in the thirteen communities between Burlingame and Palo Alto on the San Francisco peninsula. In addition to all their names it contained a calendar and program for the entire year, and credit goes to Rachel Parker for the huge job of typing and mimeographing it. Rachel has accepted the presidency of our group for the coming year, having just completed that same task for the California Orchid Society. She says her job as editor of the "Orchid Digest" shouldn't take *all* of her spare time! Serving with her will be Alice Mercer, vice-president; Maria Hegarty, secretary and serving a second term as Panhellenic representative; Cay Bull, membership; Dorothy Baker, magazine chairman; and Betty Trager, publicity.

Outstanding programs of the year: Mrs. Naomi John Sellers described how she came to write her novel, *Cross My Heart*; Mr. Elgin Juri's illustrated talk on "Guide Dogs for the Blind." His wife Dorothy has just served as treasurer of our group.

Strictly for fun: the chicken barbecue at Marie and John Hegarty's in September was so successful that it will be held again this fall. In March we let our men take us dinner-dancing at the nearby Hunters Point Officers' club. In May we ladies lunched in Menlo Park and then toured the unusual offices of "Sunset Magazine" in Palo Alto.

Through our magazine commissions and our contributions to the Memorial Fund we have been sending a

substantial amount for the hearing aid fund. Our hope for the coming year is to purchase an aid for a school youngster living on the Peninsula.

BETTY TRAGER, *editor*
RACHEL PARKER, *president*

San Jose

We started off 1954 by helping Gamma Lambda chapter with rushing parties and also furnished homemade cookies for one party. On January 31 we held a potluck dinner at the chapter house for members, alumnae and their guests. Tasty dishes were prepared and served by the Group, with the proceeds being donated to the chapter house fund.

On March 20 the husbands joined in our group for a get-together and midnight supper at the home of Mr. and Mrs. Robert Rickter in Los Gatos.

The home of Dale Craddock was the scene of initiation of new officers in April. The following officers were installed: Hetty Brownlee, president; Dorothy Pettengill, vice-president; Agnes Howe, treasurer; Bernice Gian-siracusa, secretary; Dolores Wright, LAMP editor; and Dale Craddock and Jackie Balbiani, Panhellenic representatives.

On April 30 we entertained, the regional director, Mrs. Joey Leveton, at a luncheon at the home of Mrs. Robin Pettengill in Campbell. Mrs. Leveton also spoke at State Day at Adobe Creek on May 1.

Delta Zeta was also in charge of the tea table at the June 3 Panhellenic tea for high school graduating seniors and their mothers. Dale Craddock was in charge.

DOLORES WRIGHT, *editor*
HETTY BROWNLEE, *president*

PROVINCE XIV

Dallas

The most exciting event that we have participated in since our last letter was State Day, April 30. We were hostesses for a fine turn-out from Houston, Austin, Georgetown, San Antonio and our own city. Mrs. J. J. Theo, Dallas, was State Day Chairman and assisted in welcoming out-of-town guests at the Melrose Hotel. After registration Vera Tuggey presided at a banquet which was high-lighted with a skit on the Miami Triad narrated by Velma McKee.

Much was accomplished along the lines of rushing, scholarship, etc. at the college chapter corrals and alumnae workshops held after the entertainment. One of the outstanding features of the meeting was the awarding of the "Filly" cup to the Texas chapter gaining the most points in the Delta Zeta Texas Derby Contest. Gamma Zeta chapter of Southwestern University won with the most points on progress in scholarship, success in rushing, achievement in campus activities, efficiency in national reports, growth in social maturity, quality of regular standards programs and degree of unified chapter performance.

Since State Day we have been busy making plans for summer rush and are looking forward to a successful season in September.

Our new officers for the year are Vera Tuggey, president; Eleanor Taggart, vice president; La Vonne Watkins, treasurer; Betty Amyett, secretary; Sue Anderson, LAMP editor.

JUDY MCKINNEY EDDINGER, *editor*
VERA H. TUGGEY, *president*

Houston

New officers for the year 1954-55 have been elected by Houston Alumnae of Delta Zeta. They are as follows: Frances Taylor Love, president; Dorothy Gleason, vice-

president; Ann King, treasurer; Betty Hudson, corresponding secretary and LAMP editor; Jean McLain, recording secretary; Sally Garrison, Panhellenic delegate; Rhea Schultz, Ruth Creed, alternate Panhellenic delegates; Eleanor Callahan, rushing chairman; Velma Ross, assistant rushing chairman; Ruth Creed, Emily Lyne, social chairmen; Rhea Schultz, Frankie Schlosser, Mother's club co-ordinators; Helen Lewis, projects chairman. A new group has been formed in the Pasadena vicinity for those living in that area. Wanda McGrah Parman is chairman of this group.

Several Houston alumnae have done Δ Z proud by being elected to state offices in various groups. Charlotte Latimer is the new state president of the Texas Medical Auxiliary. Jean Unruh's new offices as Harris County head of the Girl Scouts as well as chairman of Houston Mother's March on Polio will keep her busy this year. Our state chairman, Ruth Creed, is now making her home in Houston. She is co-owner of the Chelsea Place School, a kindergarten.

In February Δ Z alumnae worked hard on a project which turned out to be an unqualified success. We sold tickets to the Playhouse Theater production of "Rain." The entire theater was sold out enabling us to deposit a total of \$125 for our Hearing Aid Fund. The play was excellent and all the Δ Z's and their friends enjoyed it.

A game party was held at the home of Frances Taylor Love and it was a lot of fun for all the members. Old pictures of Δ Z's were posted on the walls and one of the games was to identify as many of the pictures as possible. The photos ranged from baby pics to shots taken in college days. It brought about a lot of talk about the good times we Δ Zs had in school.

BETTY HUDSON, *Corresponding Secretary*
FRANCES TAYLOR LOVE, *President*



OFFICERS OF LOUISVILLE ALUMNAE are (back row) Verna McElfresh, vice president; Henrietta Rhinehart, recording secretary; VeraLee Rothwell, corresponding secretary; (front row) Nancy Langley, president; Rosemary Rommell, treasurer.

PROVINCE XV

Louisville

Louisville Alumnae have been busy the last several months, working as well as having fun. We had our February meeting at the home of Louise O'Bryan and the March meeting at the home of Mary Hebden. In April we met at Era Smith's and elected the following officers: Nancy Langley, president; Verna McElfresh, vice-president; VeraLee Rothwell, secretary; Rosemary Rommell, treasurer; Henrietta Rhinehart, recording secretary; Elsa Gary, LAMP editor.

We had our annual card party in March and it was quite successful. Mrs. Corley entertained at tea for the college chapter members and their mothers in May.

The Mother's Club entertained with a fried chicken dinner at the chapter house.

Our June meeting was at the home of Jenny Steier.

ELSA GARY, *editor*

NANCY LANGLEY, *president*

Memphis

High spot on our spring schedule was the State Day luncheon, held in Memphis for the first time, April 12, at the Claridge Hotel. Fifty Delta Zetas, from ten chapters, heard Mrs. Fred Lewis of Tuscaloosa, Alabama, give the main address. Imogene Gordon, president of Gamma Iota at Memphis State, gave a resume of her chapter's activities, while Martha Gatti, alumnae president, gave a similar report for her group.

New officers recently installed include: Mary Lee Black Strode, I I, president; Jane Alexander Kenney, I I, vice president; Frances Beeson, I I, secretary; Joyce Byrn, I I, treasurer; Freda Hutchison Dodd, A O, LAMP editor; and Al Fran Nelson Shillig, Panhellenic delegate.

A reception for the new initiates of Gamma Iota and a buffet supper honoring the six graduates were both bright spots on the spring calendar. The only summer meeting was an old-fashioned box supper at June Ring's home in suburban Whitehaven. Looking toward fall, our plans include helping Gamma Iota with rush parties and our annual benefit card party on November 3.

FREDA DODD, LAMP *editor*

MARY LEE STRODE, *president*

PROVINCE XVI

Baton Rouge

"You are the kindest women I ever heard of to give me a hearing aid" was the heartwarming statement in a thank-you letter we received from an eleven year old boy to whom we had given a hearing aid.

Our spring activities began with an election of the following officers: Ava Eckert, president; Ruth Dyer Reuther, vice-president; Mary Jane Laidlaw Smith, secretary; and Esther Ann McHardy Chenevert, treasurer.

The annual Delta Zeta Easter Egg Hunt for the children of our alumnae was held April 10, at the home of Pat Wilson Baldrige and was considered quite a success by the children and the mothers and the fathers, too (yes, a few of them came and helped out, also). Our vote of thanks goes to Lucile Clausen McDowell for her wonderful engineering of the whole affair.

In April we also were hostesses for a lovely garden-party tea, at the beautiful home of Doris Becker Perkins, to honor the girls graduating from the local high school. This proved to be a wonderful way for the members of Sigma Chapter here at Louisiana State University and the alumnae of Baton Rouge to get acquainted with the prospective rushees.

AVA ECKERT, *president*

Birmingham

Virginia Riddle Jones, A I, is our new president, with the following officers to assist her: Elaine Smith Koeritz, A I, first vice president; Dinnie Mae Mackey, A II, second vice president; Marjorie Mauney Stillwagen, A II, third vice president; Anne Gullege, A I, secretary; Mary Reese, A I, treasurer; Mary Neal Walden Cade, A O, LAMP editor.

Our money making project for a hearing aid was very successful. We sold tickets for a dress and cleared enough that with our balance made it possible for us to donate three aids this year.

MARY NEAL CADE, *editor*

VIRGINIA RIDDLE JONES, *president*

Jackson

Jackson Alumnae made plans for the year's program at their January meeting. Various projects were brought up for consideration at the February meeting. Our next meeting was a work project. Everyone brought material and made aprons to be given to the cancer society. We also brought children's clothes and canned goods to help a family in need.

Following the March meeting we enjoyed motion pictures and slides taken on a Western vacation trip of Josephine Flournoy and her family.

The Municipal Art Gallery was the scene of the April meeting when we worked on bandages for cancer patients in Hinds County.

A hamburger supper followed the May meeting which had been moved indoors due to cold weather.

GLENNA CANTERBURY, *editor*

CATHERINE WOOTEN, *president*

New Orleans

Members of the New Orleans Alumnae Chapter have been enjoying a series of excellent programs at the monthly meetings thanks to our fine program chairman, Janet Wheatley Gildermaster, B II. Besides scheduling plans for each meeting, Janet designed and executed attractive programs bound in either pink or green with a gold design pointing up a Delta Zeta stamp on the front.

Among our most successful programs have been the ones presented by a specialist associated with the League for Better Hearing on children's hearing, by an interior decorator from our leading department store who bought cartons of materials for her demonstration, and by a former president of a local garden club who demonstrated corsage making.

RUTH MATTESON DODDS, *president*

MARION RICE JENSEN, *editor*

Tuscaloosa

"Such a fleeting year" the Tuscaloosa Alumnae chapter is exclaiming. It seems like only yesterday we were in the midst of planning the activities for last year, but here we are, already looking forward to 1954-55.

Highlights of our past successful year include our delightful Christmas party at Louise Wright's home and our senior entertainment at the home of Mrs. H. E. Newton, honoring the seniors of Alpha Gamma chapter. Our own Frances Lewis, Regional Alumnae Director, spoke at the entertainment.

Our members have been working diligently to raise funds for a hearing aid for an underprivileged child. In April we elected the following officers: Mrs. J. W. Sledge, Jr., president; Mrs. E. F. Evans, vice president; Eunice Jenkins, secretary; Mrs. Robert Cleere, Jr., corresponding secretary; Mrs. Hoyt Durham, treasurer.

Our successful Bingo-fund raising party was held at the home of Mrs. Fred Lewis.

A dutch-treat supper meeting held at the University Club in January offset the lull experienced after the Christmas holidays.

Mrs. Ward McFarland was hostess to our group for the last meeting in May.

NANCY SHELTON COSMAN, *editor*
KATHERINE SLEDGE, *president*

PROVINCE XVII

Tampa

All of the Delta Zetas in this area had the happy privilege of helping to install a new college chapter at the University of Tampa. Alpha Gamma local sorority at the University became Delta Beta chapter of Delta Zeta on May 22.

Our local alumnae pledged the new group on May 4. The initiation proved to be an all day affair on May 22. A large number of Beta Mu girls from Florida Southern College in Lakeland came over to help. They were led in the initiation service by Irene C. Boughton, national executive secretary and Mrs. R. H. Whitfield, national vice president. Mrs. Odis Johnson, former national membership vice president, and Mrs. Jack Harris, prov-

ince director, also assisted in all our activities.

Guests at the installation banquet at the Crystal Ball that night and the formal reception at Tampa University the following afternoon included Dr. and Mrs. E. C. Nance, Mr. and Mrs. Karl King, Dean and Mrs. Rhodes, Dr. Harold Schardt, Dr. and Mrs. Howard Baker and Mrs. Grace Fearing.

Mrs. Donald McIntosh was in charge of arrangements for the banquet, assisted by Mrs. George Skok, Mrs. Paul Gloger, Mrs. Angus Williams, Jr., Alicia Sierra, Mrs. C. V. Delany, Virginia Brown, Mrs. J. D. Jackson, Mrs. Carrol Lancaster, Mrs. Donald Nelson, Mrs. Nancy Rollyson, Mrs. June Padgett, Mrs. Elizabeth Turner, Mrs. Edna Dixon, Mrs. Gloria Runton and Bab Goodrick.

The reception was planned by Virginia Raysor, assisted by Mrs. J. M. Coarsey, Mrs. Warren Baker, Virginia Brown, Mrs. Eugene Simon, Mrs. Jason Smith, Mrs. Angus Williams, Jr., Mrs. William Mapoles, Alicia Sierra, Mrs. George Skok, Mrs. Paul Gloger, Mrs. Curtis Hixon, Mrs. Donald McIntosh, Mrs. Donald Link, and Mrs. Donald Nelson. The St. Petersburg alumnae assisted with decorations.

Mrs. Angus Williams, Jr., is faculty sponsor for the new college chapter and is doing a superlative job.

KATHRYN HOULIHAN SKOK, *editor*
VIRGINIA BROWN, *president*

• • •

Gift suggestion par excellence! The new Delta Zeta records make wonderfully suitable birthday, initiation, or graduation gifts. Records may be ordered direct from National Headquarters, 1325 Circle Tower, Indianapolis 4, Indiana. The price of \$1.50 per record includes mailing and handling costs.

• • •

Remember the National Endowment Fund. Your purchase of magazine subscriptions enables the fund to grow and help Delta Zeta. Subscription orders should be sent to:

**Esther Lorenz
1000 37th Street
Des Moines 11, Iowa**

Faith builds a bridge across the gulf of death

--YOUNG

THETA

Ann Bertrom Craig '28

ALPHA GAMMA

Ethel Myrtice Godwin Bishop (Mrs. William T.) '43, March 4, 1954

ALPHA ZETA

Harriet Bon Littig '22, July 16, 1954

ALPHA SIGMA

Margaret O. Wells Diller (Mrs. John Cabot) '26

GAMMA XI

Alice Patricia Kurtz '57, July 17, 1954

GAMMA CHI

May M. Horine Vail (Mrs. Charles M.) '18, July 8, 1954

Apologies to Mary Helen Winters Deppe for having reported her as deceased. The information as it came to us was incorrect and it was her husband who was deceased!



Do *Not* send notices of marriages, births, and deaths to the LAMP editor. Send them direct to Delta Zeta National Headquarters, 1325 Circle Tower, Indianapolis 4, Indiana.

Births

Alpha—To Mr. and Mrs. Ralph Mercer (Jane Colburn) a daughter, Linda Sue, May 16, 1954.

Delta—To Mr. and Mrs. Donald G. Brown (Mary E. Dunn) a daughter, Peggy Ann, Jan. 23, 1954; to Mr. and Mrs. John C. Wright (Elizabeth Henry) a son, Richard Henry, April 9, 1954.

Theta—To Mr. and Mrs. Curtiss N. Stuart (Patricia Burke) a daughter, Susan Deloris, Aug. 8, 1953; to Mr. and Mrs. Robert Donald Thomas (Margaret Jane Ainsworth) a daughter, Susan Virginia, June 2, 1954; to Dr. and Mrs. Laurence Hendershot (Ruth Martin) a daughter, Lisa Ann, Sept. 23, 1953; to Mr. and Mrs. Gene May (Dorothy Shannon) a daughter, Sheila Marie, March 2, 1954.

Iota—Mr. and Mrs. John E. Turnbull (Mary Jeanette Foster) a son, Gary Reed, April 9, 1954; to Mr. and Mrs. Donald K. Davidson (Mary Lou Hemmingway) a daughter, Lynn Elaine, May 2, 1954.

Kappa—To Mr. and Mrs. David Leonard (Eloise Mackay) a daughter, Nancy Kathryn, March 8, 1954; to Mr. and Mrs. Owen Kollie (Gail Cunningham) a son, Richard Owen, Nov. 9, 1953.

Mu—To Mr. and Mrs. Walter Adam (Kay King) a daughter, Cheryl Marie, Aug. 2, 1953; to Mr. and Mrs. Howard Garrison (Janie Buck) a son, Steven Thomas, Dec. 14, 1953; to Mr. and Mrs. Robert W. Gilligan, a daughter, Anne Kathleen, Jan. 21, 1954; to Mr. and Mrs. William Page, Jr. (Jerry Doumitt) a daughter, Jaqueline, Dec. 30, 1953.

Nu—To Capt. and Mrs. William MacDaniel (Shirley K. Chap) a daughter, Katherine Lee, May 23, 1954.

Pi—To Mr. and Mrs. John Pontius (Barbara Schmidt) a son, John Clark, Jan. 8, 1954; to Mr. and Mrs. Alfred H. Griert Jr., (Dorothy Gamble) a son, Alfred Norman, Jan. 24, 1954; to Mr. and Mrs. Earl Norton (Janice Cyganek) a daughter, Pamela Lynn, Feb. 19, 1954; to Mr. and Mrs. Jewett Wasson (Betty Kruskop) a son, Larry Jay, May 30, 1954; to Rev. and Mrs. Donald Littlejohn (Jean Maxted) a daughter, Janet Lee, May 19, 1954; to Mr. and Mrs. Walter Soderman (Marguerite Johnson) a son, May 1954; to Mr. and Mrs. Morris D. Smith (Suzanne Thierier) a son, May 1954.

Rho—To Mr. and Mrs. Emil F. Anderson (Jacqueline Thomas) a son, Thomas Andrew, June 24, 1954; to Mr. and Mrs. John Wharrier (Betty Jane Pease) a son, David, May 25, 1953.

Sigma—To Dr. and Mrs. William J. Porter (Patsy Laidlaw) a daughter, Karen Sue, April 25, 1954.

Alpha Beta—To Mr. and Mrs. William Keogh (Harriet Simmons) a daughter, Ruth Laurinda, June 14, 1954; to Mr. and Mrs. Eugene G. Johnson (Shirley M. Mencil) a son, Jeffery Alan, Dec. 16, 1952.

Alpha Gamma—To Mr. and Mrs. C. Ira Sims (Winifred E. Thomas) a daughter, Sharon Lee, April 18, 1954.

Alpha Delta—To Mr. and Mrs. Harry E. Cole (Betty Trucks) a daughter, Anita Louise, April 12, 1954.

Alpha Eta—To Mr. and Mrs. John F. Riley (Patricia Williamson) a son, Francis Charles, March 18, 1954.

Alpha Iota—To Mr. and Mrs. Donald Perkins (Jane Scott) a daughter, Feb. 1954.

Alpha Kappa—To Mr. and Mrs. Frank W. Young (Jean Elizabeth Smith) a son, John Robert, Feb. 6, 1954.

Alpha Pi—To Mr. and Mrs. George Alstad (Mary Jo Whitten) a daughter, Mary George, April 9, 1954.

Alpha Sigma—To Mr. and Mrs. Robert McKenzie (Mildred Smith) a son, Bobby, March 14, 1954.

Alpha Tau—To Mr. and Mrs. Ramon J. Hollingworth (Virginia Lee Nelson) a son, Hal Osmond, Nov. 6, 1953.

Alpha Upsilon—To Mr. and Mrs. William S. Cameron (Beverly Chadeayne) a daughter, Jayne S., Feb. 3, 1954; to Mr. and Mrs. Ronald Stewart (Shirley A. Smith) a son, Gordon, Jan. 6, 1953; to Mr. and Mrs. Norman Canfield (Helen Cummings) a son, Norman James, Nov. 12, 1953; to Mr. and Mrs. James A. Mooney (Paula Plaisted) a daughter, Jean, July, 1953; to Mr. and Mrs. Vance E. Dearborn (Evelyn Ellsworth) a son, Errol Eugene, July 28, 1953; to Mr. and Mrs. Albert H. Ashley (Dorothy Tarbox) a daughter, Alison Sharon, July 23, 1953; to Mr. and Mrs. William J. Evans (Gloria Castner) a son, Gary, Aug. 31, 1953; to Mr. and Mrs. Richard W. Lemay (Barbara Vaughan) a daughter, Susan Elizabeth, Aug. 30, 1953; to Mr. and Mrs. Charles Libby (Patricia Nason) a daughter, Susan Ann, Sept. 2, 1953; to Mr. and Mrs. Laurence Dow (Ernestine Moore) a daughter, Juliane Marie, 1953.

Alpha Chi—To Lt. Col. and Mrs. Oliver Morton Legg (Marianne Francis) a daughter, Marianne Maureen, April 13, 1954.

Beta Alpha—To Mr. and Mrs. William J. Fordyce (Priscilla Briden) a son, William Arthur, May 13, 1954; to Lt. Col. and Mrs. Joseph P. Parker (Beatrice Ann Browning) a daughter, Carolyn Jean, July 14, 1954.

Beta Theta—To Mr. and Mrs. Elmer C. Shaver (Hilda Fryling) a daughter, Joanne W., Nov. 8, 1953.

Beta Lambda—To Mr. and Mrs. Charles Anderson (Violet Henson) a daughter, Sue Ellen, March 28, 1954.

Beta Xi—To Lt. and Mrs. Robert S. Yeats, Jr. (Lillian E. Bowie) a son, Robert, May 14, 1954.

Beta Pi—To Mr. and Mrs. Starnes (Margery Boothroyd) a daughter, Carol Beth, May 29, 1954; to Mr. and Mrs. Edward J. Klopp (Jane Kompass) a son Edward Jonathan III, Dec. 20, 1953.

Beta Rho—To Mr. and Mrs. William T. Ryan (Jane Marie Mooney) a daughter, Susanne Jane, July 22, 1954.

Beta Sigma—To Mr. and Mrs. Carl Hoffman (Margie Landeck) a son, Robert Kent, March 7, 1954; to Mr. and Mrs. Alan Lesser (Lois Burnett) a son, Randall Jay, May 1954; to Mr. and Mrs. Dean Dybing (Joan Ross-miller) a son, Stephan Thomas, May, 1954; to Mr. and Mrs. Edward Toner (Dorothy Short) a son, June 20, 1954; to Mr. and Mrs. Carl N. Hittle (Grace Durham) a son, Kenneth Dean, May 12, 1954.

Beta Omega—To Mr. and Mrs. Gunther Pohl (Dorothy Beck) a daughter, Louise Martha, Aug. 19, 1953; to Mr. and Mrs. William MacFarlane (Joan Winfred Seymour) a daughter, Islay Frances, May 12, 1954.

Gamma Alpha—To Mr. and Mrs. Fred H. Berkey (Doris Oestreich) a son, Donald Frederick, Feb. 17, 1954; to Mr. and Mrs. W. Curtis Crews (Nada Pavlovich) a daughter, Joy Leslie, Feb. 19, 1954; to Mr. and Mrs. Paul E. Foster (Julie Kishel) a daughter, Janine Allayne, May 23, 1954; to Mr. and Mrs. Robert F. Kurfis (Marion Lorenz) a son, Robert Frederick, Nov. 2, 1953; to Mr. and Mrs. Harold Miller (Arlene Davis) a daughter, Beth Ellen, May 25, 1953; to Mr. and Mrs. James Southwick (Audrey Singer) a son, Jeffery George, April 23, 1953.

Gamma Gamma—To Mr. and Mrs. Richard C. Sharp (Mary Peden) a son, Robert, Feb. 21, 1954.

Gamma Delta—To Mr. and Mrs. Glenn W. Oyler (Harriet M. Schlee) a daughter, Sherry Dawn, June 2, 1954; to Mr. and Mrs. Henry B. Zazetski (Eleanor H. Chesney) a daughter, Robin, Feb. 14, 1954.

Gamma Mu—To Mr. and Mrs. Stanley Balzekas (Irene Rodvilas) a son, Stanley III, April 28, 1954; to Mr. and Mrs. Paul Dotzenroth (Gloria Landin) a son, David Allen, 1954.

Marriages

Alpha—Mary Louise Moore '52x to Hale C. Donaldson, June 12, 1954; Shirley E. Chase '49 to Richard M. Shamp, Jan. 17, 1953.

Theta—Josephine A. Horn '21 to Frederick D. Diehl Feb. 3, 1954; Ann Falconer '51 to Richard Booher, Feb. 20, 1954; Joan Raudebaugh '52 to William J. Reidenbach, March 21, 1954.

Iota—Helen Blake Call '34 to William Edmund Parfitt, May 25, 1954.

Kappa—Joanne Elaine Callow '51 to Lawrence J. Woolard, March 19, 1954; Patricia O'Bill '53 to George LaLand, May 15, 1954; Jean Frank '53 to Glen Wimpy, May 30, 1954.

Mu—Marie Michelson '46 to Lt. William Lee Hart, April 11, 1953; Joann Burr '54x to R. Fred Pfost, Sept. 13, 1953; Eleanor B. Bakosh '53 to Edward E. Gregorich, May 28, 1954.

Xi—Lois Woolley '55 to Robert Willsey, July 17, 1954; Julie Lee Smith '51 to Maurice E. Bottemiller, April 21, 1954; Betty Lou Schoenfeld '53 to Richard D. Wood, May 28, 1954; Della Russell '54 to Carl J. Morgan, June 12, 1954; Joann Bufe '54 to James L. Unger, June 19, 1954; Frances L. Boesch '55 to Cecil R. Faber, June 18, 1954.

Pi—Barbara J. Averitt '51 to Herbert J. Aigner, June 5, 1954; Bertha Laura Laws '47 to Daniel H. Kinsinger, June 19, 1954.

Sigma—Mary Jane Fargason '41 to Louis Saint John deHault deLassus, May 15, 1954.

Tau—Janet Faye Reichart '53 to Marshall Finner, Sept. 19, 1953; Jean Wilson '48 to Owen Charles Ross, Feb. 18, 1954.

Alpha Alpha—Marion R. Semrau '50 to Dr. John H. Wisniewski, June 12, 1954.

Alpha Delta—Grace I. Bunker '50 to Robert L. Hutton, June 27, 1954.

Alpha Theta—Joyce Jenney '55x to Charles W. Schuman, July 3, 1954.

Alpha Sigma—Diana M. Goff '55x to James R. Windham, August 16, 1953; Kathrine Jane Spurgeon '49 to Melvin A. Gianniny, Oct. 23, 1952; Mary Elda Dreyer '53 to Robert William Smith Jr., June 19, 1953; Alice Ann Bunch '53x to Donald R. Crowley, June 24, 1950.

Alpha Tau—Mary Mae McDonald '49 to Harry Hartley, June, 1954.

Alpha Upsilon—Charlotte Hillman '52 to George Bryant, June 26, 1954; Lorraine Ward '49 to Karl H. McKechnie, Sept. 5, 1953; Shirley Howard '51 to Hubert C. Hersey, Aug. 22, 1953; Dorothy Merrill '52 to Harley Roberts, Jr., June 21, 1953; Pauline Johnson '50 to Richard T. Walsh, Dec. 28, 1953.

Alpha Chi—Glory Ruth Weber '56x to Robert Eugene Oliver, Aug. 14, 1954; Ruth Emily Harvey '36x to William F. Carter, April 8, 1954.

Beta Theta—Barbara Tredennick '52 to L. Earle Bretz, Jr., Dec. 5, 1953.

Beta Kappa—Audrey Judith Shaw '53x to Charles Wilson, Oct. 31, 1953; Dorothy Gale Doll '49 to Brison D. Gooch, July, 1954.

Beta Lambda—Violet Hensen '53 to Charles Anderson, Aug. 22, 1953; Philomena Smith '54 to Earl Graham, June 12, 1954; Marian Evans '53 to Raleigh A. Palmer, Nov. 25, 1953; Carolyn Best '53 to Robert Coleman, Jan. 23, 1954; Barbara C. Shreve '49 to Malcom H. MacEwan, July 16, 1954.

Beta Mu—Winnie Sue Smith '54 to Robert N. Guilmette, Nov. 14, 1953.

Beta Xi—Esther Carol Whatley '56x to James Harrison Spinks, May 29, 1954.

Beta Sigma—Mari Evelyn Sherman '56 to E. L. Carter, Jan. 22, 1954; Barbara Louise Burry '56 to James Lynch, March 19, 1954; Elizabeth Carol Lamb '55 to Leland M. Gillespie, April 10, 1954; Bonnie Rae Chase '54 to Robert Clayton Kreyeik, June 11, 1954; Carol Jean Prout '55 to Robert Paul Brown, June 13, 1954; Louise Marie Webster '55 to Douglas E. Kelly, June 13, 1954; Verta Leanora Blevins '54 to Robert J. Carthel, June 20, 1954; Lenette Louise Newell '54 to Bennett Bert Foster, June 26, 1954; Shirley Alice Belier '54 to Gene Sprinkle, July 6, 1954.

Gamma Alpha—Ruth Anne Oberer '52 to Richard L. Hendrick, June 9, 1954.

Gamma Beta—Carol L. Bendz '53 to John R. Davis, May 9, 1953.

Gamma Epsilon—Joan Lucille Rosser '55x to Clyde E. Titus, Aug. 2, 1953.

Gamma Lambda—Marianne Hollis '52 to David Olin Melton, June 26, 1954; Donaldine Bridges '50x to William B. Crose, July 31, 1954.

Gamma Mu—Delores Jackson '54 to Donald Hedrick, June 18, 1954.

Gamma Nu—Yvonne Fehrenbacker '54 to James Thormahlen, March 28, 1954; Mariann Lee Dana '54 to Charles J. Younger, May 23, 1954.

Gamma Xi—Margaret Richards '56 to Dwaine Sergent, April 1954.

Gamma Pi—Jean Kenny '54 to James Stevensen, June 19, 1954.

Gamma Tau—Elizabeth Pringle '53x to Donald E. Houren, Dec. 27, 1953.

Gamma Chi—Freda Ann Wilt '54 to Lt. Virgil D. Freshour, April 9, 1954.

Hearing Helps . . .

(Continued from page 55)

The letter from Mrs. Lillemyr—translated by me—probably has many linguistical mistakes. They are my own—I am sorry to say. But I hope that you feel the thankfull meaning. Welcome back to Norway. I wish you and your family a good festival of Christmas and a happy new year.

The best greetings

Yours faithfully

JOHS. FOSSLAND

Europe on a Budget . . .

(Continued from page 57)

Scotch tartans. And speaking of castles, I must mention that castle of castles, the 11th century Caernarvon Castle which, though somewhat ruined, remains much as it was originally. The largest and best-preserved in England and the second largest in Europe, it is unfurnished and open to the winds, but with a little imagination, the visitor can step back into the life of knights and ladies of ancient days.

(To be continued)

● Delta Zeta Sorority ●

Founded at Miami University, October 24, 1902

GUY POTTER BENTON, D.D., LL.D., *Grand Patron (Deceased)*

FOUNDERS

JULIA BISHOP COLEMAN (Mrs. J. M.)	104 Riverside Ave., Loveland, Ohio
MARY COLLINS GALBRAITH (Mrs. George)	3194 Tremont Rd., Sta. B., Columbus 21, Ohio
ALFA LLOYD HAYES (Mrs. O. H.)	3761 N. Meridian, Indianapolis, Ind.
ANNA KEEN DAVIS (Mrs. G. H.)	Deceased
MABELLE MINTON HAGEMAN (Mrs. Henry)	Deceased
ANNE SIMMONS FRIENDLINE (Mrs. Justus R.)	Deceased

NATIONAL COUNCIL

National President	EVELYN ADAMS COSTELLO (Mrs. Russell T.) 2850 Pine Lake Dr., R.F.D. 3, Pontiac, Mich.
National Secretary	VIOLET SHARRATT WHITFIELD (Mrs. R. H.) 1104 Colfax St., Evanston, Ill.
National Treasurer	AUGUSTA PIATT KELLEWAY (Mrs. Fred) 425 Lakewood Rd., Walnut Creek, Calif.
Director of Alumnae	BETSY BRADLEY LEACH (Mrs. Garold A.) 1865 Hill Dr., Eagle Rock, Los Angeles 41, Calif.
Director of College Programs	JEAN CODY SULLIVAN (Mrs. A. F.) 157 Bellevue Ave., West Haven, Conn.
Director of House Corporations	ELEANOR STRICKLER FARISS (Mrs. James F.) 17721 Bothell Way, Seattle 55, Wash.
Director of Membership	LOUISE WADLEY BIANCHI (Mrs. T. J.) 5727 Ellsworth, Dallas 6, Tex.
Director of Philanthropies	HILDA ALAGOOD JOHNSON (Mrs. Odis A.) Box 351, Thomasville, Ga.
Director of Public Relations	JUANITA KELLY BEDNAR (Mrs. Charles J.) 1737 N. Prairie St., Galesburg, Ill.
National Panhellenic Conference Delegate	GERTRUDE HOUK FARISS (Mrs. C. A.) 2997 S. W. Fairview Blvd., Portland 1, Ore.
Immediate Past National President	BERNICE HUTCHISON GALE (Mrs. Guy H.) 130 Van Winkle Drive, San Anselmo, Calif.

National Headquarters	1325 Circle Tower, Indianapolis 4, Ind.
Executive Secretary	MISS IRENE C. BOUGHTON 1325 Circle Tower, Indianapolis 4, Ind.
College Chapter Administrator	MARGUERITE WHERRY HAVENS (Mrs. George C.) 3018 School St., Des Moines 11, Iowa
Editor of The LAMP	ELLEN KROLL JENKINS (Mrs. Paul L.) 5926 E. 43rd St., Indianapolis 26, Ind.
Board of Trustees of LAMP Fund:	GERTRUDE HOUK FARISS (1958); IRENE BOUGHTON (1956); AUGUSTA PIATT KELLEWAY (1956); EVELYN ADAMS COSTELLO (1956); FRANCES E. WESTCOTT (1960).
Chairman of National Panhellenic Conference:	MRS. ROBERT C. BYARS, Δ T, 7327 Staffordshire, Houston 21, Tex.

COMMITTEES

Activities Chairman:	Mrs. Robert H. Krueger, Box 4073, Santa Fe, N.M.
Constitution Chairman:	Mrs. Rudolf O. Cooks, 2673 N. Park Blvd., Cleveland Heights 6, Ohio
History Chairman:	Mrs. H. M. Lundy, R.R. #1, Bloomington, Ind.
Judiciary Committee Chairman:	Mrs. R. J. Nolop, Dawson, Minn.
Magazine Chairman:	Miss Esther Lorenz, 1000 37th St., Des Moines, Iowa
Memory Book Chairman:	Mrs. Harold K. Harding, 5884 Forest Lane, Indianapolis, Ind.
Mothers' Club Chairman:	Mrs. Frances R. Wilson, 725 Broer Ave., Toledo, Ohio
Products Committee Chairman:	Mrs. Howard C. McDaniel, 6120 St. Clair, North Hollywood, Calif.
Recommendation Chairman:	Mrs. Stuart Gillespie, 5050 37th Ave., N.E., Seattle, Wash.

Alumnae Regions

Region One—	MRS. ROBERT A. BEACH, 32 Third Ave., Berca, Ohio Connecticut, Delaware, District of Columbia, Maine, Maryland, Massachusetts, New Hampshire, New Jersey, New York, Ohio, Pennsylvania, Rhode Island, Vermont, Virginia, West Virginia.
Region Two—	MRS. FRED LEWIS, 600 Capstone, Tuscaloosa, Ala. Alabama, Florida, Georgia, Kentucky, Louisiana, Mississippi, North Carolina, South Carolina, Tennessee.
Region Three—	MRS. WILLIAM FRITZE, 3120 Cottage Grove Ave., Des Moines, Iowa Illinois, Indiana, Iowa, Michigan, Minnesota, North Dakota, South Dakota, Wisconsin, Wyoming.
Region Four—	MRS. M. J. MCKEE, 3130 Daniels, Apt. #6, Dallas 5, Tex. Arkansas, Colorado, Kansas, Missouri, Nebraska, New Mexico, Oklahoma, Texas.
Region Five—	MRS. JOE Y. LEVETON, 1682 S.E. Tenino, Portland 2, Ore. Arizona, California, Idaho, Montana, Nevada, Oregon, Utah, Washington.

State Membership Chairmen

- ALABAMA: Mrs. Jo Hood, 600 Ridge Top Circle, Birmingham, Ala. Co-Chm. Recomm. Mrs. W. Maxwell Peacock, 3567 Thomas Ave., Montgomery, Ala.
- ALASKA: See Washington.
- ARIZONA: Mrs. Loren Curtis, Box 755, Casa Grande, Ariz.
- ARKANSAS: Mrs. R. C. Medlock, 3111 Ridge Rd., Park Hill North, Little Rock, Ark.
- CALIFORNIA:
Northern: Mrs. Walter Burde, Rt. 1, Box 667, Carmel, Calif.
Southern: Mrs. David H. Sprong, 408 N. 4th St., P.O. Box 373, Puente, Calif.
- COLORADO: Mrs. D. E. Cadwell, 858 S. Josephine, Denver, Colo.
- CONNECTICUT: Miss Alfreda Oliwa, 5 Prospect, Derby, Connecticut.
- DELAWARE: Mrs. R. C. Schreyer, 8 Van Dyck Dr., Wilmington 3, Del.
- DISTRICT OF COLUMBIA: See Virginia.
- FLORIDA: Mrs. F. B. Hesslein, 530 S.W. 34th Ave., Miami, Fla.
- GEORGIA: Miss L. Anne Bonds, 11 Glenwood Apts., Rome, Ga.
- IDAHO: See Washington.
- ILLINOIS: Mrs. William Dean, 316 N. Mayfield, Chicago 44, Ill.
- INDIANA: Mrs. Ray Richardson, 465 S. Main, Martinsville, Ind.
- IOWA: Mrs. Joe Fellows, 1017 Burnett Ave., Ames, Iowa. Recomm. Chr. Mrs. T. A. Kapfer, Greenfield, Iowa.
- KANSAS: Miss Gladys Taggart, 1426 N. Vassar, Wichita, Kan.
- KENTUCKY: Mrs. Kenneth V. O'Neal, 712 S. Limestone, Lexington, Ky.
- LOUISIANA: Mrs. J. H. McCusker, 1938 Terrace Ave., Baton Rouge, La.
- MAINE: Mrs. Frank W. Howard, 81 Hillsdale Rd., Medford 55, Mass.
- MARYLAND: Mrs. R. C. Schreyer, 8 Van Dyck Dr., Wilmington 3, Del.
- MASSACHUSETTS: Mrs. Frank Pote, 15 Chester Ave., Medford, Mass.
- MICHIGAN: Mrs. Hugh Alborell, 306 Allen St., Lansing 12, Mich.
- MINNESOTA: Miss Evelyn McMeans, 206 W. Mill St., Austin, Minn.
- MISSISSIPPI:
- MISSOURI: Mrs. Earl M. Winkle, 645 Pearl Ave., Kirkwood 22, Mo.
Co-Chm. Recomm. Mrs. Edward G. Deuser, 4019 Linwood Blvd., Kansas City, Mo.
- MONTANA: Miss Ruby Swanson, Mt. View Lodge, Troy, Mont.
- NEBRASKA: Mrs. Ben Akert, Elkhorn, Neb.
- NEVADA: See Northern California.
- NEW HAMPSHIRE: Mrs. Stanley R. Shimer, 37 Woodman Rd., Durham, N.H.
- NEW JERSEY: Miss Grace O. Poe, 530 Park Ave., Apt. M-6, Orange, N.J.
- NEW MEXICO: Mrs. H. P. Vanderverter, 505 Wellesley, S.E., Albuquerque, N.M.
- NEW YORK:
Upstate: Mrs. Clarence Pollastek, 341 W. Newell, Syracuse, N.Y.
Co-Chm. Recomm. Ina Taylor, 402 Valley Dr., Syracuse, N.Y.
Metropolitan: Mrs. Kenneth Leib, 3068 Beltagh Ave., Wantagh, L.I., N.Y.
- NORTH CAROLINA:
NORTH DAKOTA: Mrs. Donald Hariman, 2423 University, Grand Forks, N.D.
- OHIO: Mrs. George Lenning, 522 Woodview Dr., Dayton 9, Ohio.
Co-Chm. Mrs. John Kunst, 511 Volusia Ave., Dayton, Ohio.
- OKLAHOMA: Mrs. Joseph W. Kelso, 319 N.W. 18th St., Oklahoma City, Okla.
Recomm. Mrs. Sam A. Hutsell, 1113 Euclid, Oklahoma City, Okla.
- OREGON: Mrs. Roger C. Hopson, 2037 Fremont St., Klamath Falls, Ore.
- PENNSYLVANIA:
East: Mrs. Jack W. Warnes, 35 Woodbrook Ave., Swarthmore Hills, Swarthmore, Pa.
West: Miss Patricia Henneghan, 5401 Camelia St., Pittsburgh, Pa.
- RHODE ISLAND: Mrs. William R. Guise, 7 Cullen Ave., Valley Falls, R.I.
- SOUTH CAROLINA:
SOUTH DAKOTA: Mrs. Richard E. Huffman, 309 5th Ave., S.E., Aberdeen, S.D.
- TENNESSEE: Mrs. Thomas Scales, 4309 Bates Dr., Nashville, Tenn.
- TEXAS: Mrs. Clifford G. Unruh, 4026 Turnberry Circle, Houston, Tex.
Co-Chm. Mrs. James J. Theo, 4610 Surf Dr., Dallas, Tex.
- UTAH—Co-Chairman: Mrs. Duncan Holaday, 61 Virginia St., Salt Lake City, Utah.
Co-Chm. Mrs. Eugene X. Hall, 715 S. 11th St., Salt Lake City, Utah.
- VERMONT: See New Hampshire.
- VIRGINIA: Mrs. Arthur L. Blakeslee, 2416 Noble Ave., Richmond, Va.
- WASHINGTON: Mrs. Ogden Bailey, 7708 43rd Ave., N.E., Seattle 5, Wash.
- WEST VIRGINIA:
WISCONSIN: Mrs. E. C. Holterman, 124 Breese Terrace, Madison 5, Wis.
- WYOMING: Miss Florence Forbes, Farm Bureau, Court House, Rawlins, Wyo.

Provinces of Delta Zeta

PROVINCE I: New England, Upper New York

Director: Miss IDA O. FLEMING, 1149 Elmwood Ave., Providence 7, R.I.

Syracuse University, Alpha Kappa—NANCY BOERNER, Delta Zeta House, 405 Comstock Ave., Syracuse 10, N.Y.—V.I.P.: MARY FRANCES SIMS, 2018 Bellevue Ave., Syracuse, N.Y.

University of Maine, Alpha Upsilon—BETTY TUCKER, Balentine Hall, Orono, Me.—V.I.P. CLAIRE S. SANDERS, 123½ Main St., Orono, Me.

University of Rhode Island, Beta Alpha—JUDITH BLISS, Delta Zeta House, University of Rhode Island, Kingston, R.I.—V.I.P. MURIEL FLETCHER, 15 Little Rest Rd., Kingston, R.I.

University of Connecticut, Gamma Beta—PATRICIA BUCKLEY, Delta Zeta Box, University of Connecticut, Storrs, Conn.—V.I.P. MARY ELIZABETH DECOURSEY

(Mrs. Russell), Storrs Heights, Conn.

Hartford, Conn. Alumnae—MRS. FRANCIS MCCARTHY, JR., 67 Dauntless Lane, Hartford, Conn.

New Haven, Conn. Alumnae—MISS ALFRED A. OLIVA, 5 Prospect St., Derby, Conn.

Providence Alumnae—MRS. ROBERT F. HANNA, 36 Manchester St., Edgewood 5, R.I.

Rochester Alumnae—MRS. GLEN ATKINS, 62 Belleclaire Dr., Rochester, N.Y.

South Counties, R.I. Alumnae—MRS. THEODORE ODLAND, North Road, Kingston, R.I.

Syracuse Alumnae—MISS INA TAYLOR, 402 Valley Dr., Syracuse, N.Y.

PROVINCE II: New York City and Long Island and New Jersey

Director: FLORENCE WRIGHT BARKER (Mrs. Virgil), 639 Shadowlawn, Westfield, N.J.

Adelphi College, Alpha Zeta—OLGA SCHLOTTMAN, 12 Woodland Rd., Valley Stream, N.Y.—V.I.P. JOYCE LETTINE, 62 Berkley St., Valley Stream, N.Y.
New York University, Beta Omega—SONJA PALCHNICK, 202A West 10th St., New York, N.Y.—V.I.P. BETTY COLEMAN, 79 W. 12th St., New York 11, N.Y.
Hunter College, Gamma Eta—EMILIENE HARDOUIN, 210 West 10th St., New York 14, N.Y.—V.I.P. STELLA DEPASQUALE, 354 Cypress Ave., New York 54, N.Y.

Buffalo Alumnae—MRS. JAMES G. LOVELACE, 537 Allenhurst Rd., Eggertsville 23, N.Y.
Long Island Alumnae—MISS SUSAN HEALEY, 269 Candee Ave., Sayville, L.I., N.Y.
New York Alumnae—MISS BETTY COLEMAN, 79 W. 12th St., New York 11, N.Y.
Northern New Jersey Alumnae—MRS. C. L. PENNEY, 36 Booklake Rd., Madison, N.J.

PROVINCE III: Pennsylvania, West Virginia, Delaware, District of Columbia, Maryland, Virginia

Director: LUCILLE BOLSTAD MAY (Mrs. Leland B.), 3502 Martha Custis, Alexandria, Va.

University of Pittsburgh, Omicron—SHIRLEY ENGLISH, Delta Zeta House, 158 Bellefield Ave., North, Pittsburgh, Pa.—V.I.P. LOUELLA JORDAN (Mrs. Clyde L.), 420 Cornell Ave., Pittsburgh 29, Pa.
George Washington University, Alpha Delta—VIRGINIA PAGE, 3518 P St., N.W., Washington, D.C.—V.I.P. MARY LEE CHATNRUCK (Mrs.), 2808 A 16th Rd. South, Arlington 4, Va.
Bucknell University, Beta Theta—MARTHA JONES, Box W188, Bucknell University, Lewisburg, Pa.
Pennsylvania State University, Gamma Delta—ELISSA GARNER, 131 Simmons Hall, State College, Pa.—V.I.P. LORRAINE Y. TEYSSIER, 245 S. Gill St., State College, Pa.

State Teachers' College, Gamma Phi—ESTHER NINER, Room 369, John Sutton Hall, Indiana, Pa.—V.I.P. MARGARET STEWART, 1149 Oakland Ave., Indiana, Pa.
Baltimore Alumnae—MRS. ROLAND M. CALDWELL, 25 Elmore Ave., Baltimore 6, Md.
Pittsburgh Alumnae—MRS. JOHN HENDERSON, 713 Hastings St., Pittsburgh 6, Pa.
Richmond Alumnae—MRS. WILLARD S. HEMKER, Rt. 8, Westover Gardens, Richmond, Va.
State College, Pennsylvania Alumnae—EVA WILSON, 256 E. Irvin Ave., State College, Pa.
Washington Alumnae—MRS. MILTON F. SPITZ, 2912A 16th Rd. S., Arlington 4, Va.
Wilmington Alumnae—MRS. URBAN F. PIZZALA, 3908B Sussex Dr., Lancaster Court Apts., Wilmington, Del.

PROVINCE IV: Southern Ohio

Director: BETTY HEUSCH AGLER (Mrs. Norman), 2697 Sunbury Road, Columbus, Ohio

Miami University, Alpha—VERA ENGLEHARDT, 44 Bishop Hall, Oxford, Ohio—V.I.P. MRS. JOHN A. VENN, 420 W. Vine St., Oxford, Ohio
Ohio State University, Theta—ANNE CLARK, Delta Zeta House, 212 15th St., Columbus, Ohio—V.I.P. MARION ACTON (Mrs. R. M.), 209 Richard Rd., Columbus, Ohio
University of Cincinnati, Xi—GAIL HACHTEL, Delta Zeta House, 2811 Swiss Chalet Ct., Cincinnati, Ohio—V.I.P. ALICE BROWN (Mrs. Dwight M.), 598 Terrace Ave., Cincinnati 20, Ohio
Wittenberg College, Beta Chi—ANN BRASHEAR, Delta Zeta House, 923 Fountain Ave., Springfield, Ohio—

V.I.P. JANICE CARR (Mrs. Robert E.), 18 E. Ward St., Springfield, Ohio
Cincinnati Alumnae—MISS JOANNA WARNER, 219½ Hearne Ave., Cincinnati 29, Ohio
Columbus Alumnae—MRS. THEODORE GOETZ, 9 E. 12th Ave., Columbus, Ohio
Dayton Alumnae—MRS. HOWARD BYRNE, 19 Aberdeen Ave., Dayton 9, Ohio
Hamilton Alumnae—MRS. THOMAS I. MCGREEVY, 95 Winston Dr., Hamilton, Ohio
Springfield Alumnae—MRS. HENRY HOLSCHUE, 2415 Shawnee Rd., Springfield, Ohio

PROVINCE V: Northern Ohio

Director: IRENE NAGY BYERS (Mrs. Philip), 210 Westbridge Drive, Berea, Ohio

Baldwin-Wallace, Gamma Alpha—MARIANNA JONES, Baldwin-Wallace College, Berea, Ohio—V.I.P. ANNA MARIE TAYLOR (Mrs. Wm.), Rt. 2, Fair Rd., Berea, Ohio
Kent State University, Gamma Kappa—ELAINE ERB, Delta Zeta House, 244 E. Main St., Kent, Ohio—V.I.P. EDNA WHITE (Mrs. Robert), 631 Crain Ave., Kent, Ohio
Bowling Green State University, Gamma Tau—DOLORES SZOSTAK, Delta Zeta House, Bowling Green, Ohio—V.I.P. CATHERINE ELLIS, 106½ Ordway, Bowling Green, Ohio

Akron Alumnae—MRS. WALTER T. WOJNO, 535 Diagonal Rd., Akron, Ohio
Cleveland Eastside Alumnae—MRS. E. C. SPENCER, 3110 Chadbourne Rd., Shaker Heights 20, Ohio
Kent Alumnae—MRS. R. E. LEPP, 238 Rellim Dr., Twin Lakes, Kent, Ohio
Toledo Alumnae—MRS. CHARLES HARRIMAN, 938 Western Ave., Toledo, Ohio
Cleveland Westside Alumnae—MRS. ROBERT WOOD, 4458 Tiedeman Rd., Cleveland, Ohio
Youngstown Alumnae—MRS. HARRY J. OLES, 700 Cortsville Rd., Campbell, Ohio

PROVINCE VI: Michigan

Director: MARJORIE DOYLE BERGMAN (Mrs. Edward), 24535 Lathrup Blvd., Detroit 23, Mich.

Albion College, Beta Pi—JUDITH HUNTER, Susanna Wesley Hall, Albion, Mich.—V.I.P. THELMA HAWES (Mrs. Paul J.), 101 N. Superior St., Albion, Mich.
Michigan State College, Beta Rho—MARY BRAAMSE, Delta Zeta House, 110 Oakhill, East Lansing, Mich.—V.I.P. GLORIA FRYMIRE (Mrs. Larry), 2403 Devonshire Lansing, Mich.
Western Michigan College, Gamma Pi—JOAN FOX, Spindler Hall, Kalamazoo, Mich.—V.I.P. ELAINE H.

Wensley (Mrs. O. W.), 5710 Lovers Lane, Kalamazoo, Mich.
Central Michigan College, Gamma Psi—KATHLEEN PIERCE, Sloan Hall, Central Michigan College, Mt. Pleasant, Mich.—V.I.P. BARBRA S. KING, 1001 S. College, Mt. Pleasant, Mich.
Detroit Alumnae—MRS. JOSEPH THOMPSON, 1353 Harvard Rd., Grosse Pointe 30, Mich.

Flint Alumnae—MRS. ROBERT CHAMBERS, 627 Campbell St., Flint, Mich.
Kalamazoo Alumnae—MRS. HOWARD J. COOPER, 1342 W. Kelgore Rd., Kalamazoo, Mich.

Lakeshore Alumnae—MRS. W. T. HOLT, JR., 1114 Hill Rd., Muskegon, Mich.
Lansing-East Lansing Alumnae—MRS. CHARLES LOCKWOOD, 5094 Park Lane Rd., East Lansing, Mich.

PROVINCE VII: Indiana

Director: DORRIS PIKE SILVERTHORN (Mrs. Frank W.), 2710 Kilgore Ave., Muncie, Ind.

DePauw University, Delta—MARILEE MERCER, Delta Zeta House, Greencastle, Ind.—V.I.P. JULIA SHUMAKER (Mrs. Arthur), 602 Anderson St., Greencastle, Ind.
Indiana University, Epsilon—JANE ANN EVERITT, Delta Zeta House, 809 E. Seventh St., Bloomington, Ind.
Franklin College, Psi—MAXINE MEYERS, Bryan Hall, Franklin, Ind.—V.I.P. MELBA DEMAREE (Mrs.), 447 E. Jefferson, Franklin, Ind.
Ball State Teachers College, Gamma Chi—KATHERYN

CONELLEY, Lucina Hall, Muncie, Ind.—V.I.P. BETH VAIL, 3206 Devon Rd., Muncie, Ind.
Ft. Wayne Alumnae—MRS. GAIL MYERS, 4040 Nokomis, Ft. Wayne, Ind.
Franklin Alumnae—MRS. ROLLAND NEESE, 845 E. King St., Franklin, Ind.
Indianapolis Alumnae—MRS. M. L. REASOR, RR 14, Box 255H, 7980 Windcombe Blvd., Indianapolis.
South Bend Alumnae—MRS. THOMAS S. LANDIS, 119 E. Marion St., South Bend, Indiana

PROVINCE VIII: Southern Illinois

Director: RUTH WALSH HYDE (Mrs. Victor), 1413 Cambridge Drive, Westview, Champaign, Ill.

Knox College, Nu—ARLENE WAGNER, Whiting Hall, Galesburg, Ill.—V.I.P. PAT PETERSON (Mrs. Ernest), 741 Olive St., Galesburg, Ill.
Eureka College, Pi—NORMA IODER, Lida's Wood, Eureka, Ill.—V.I.P. BERTHA L. LAWS, 600 E. Jefferson, Washington, Ill.
University of Illinois, Alpha Beta—JANE SWEIDL, Delta Zeta House, 710 W. Ohio, Urbana, Ill.—V.I.P. VIRGINIA L. MCCONNELL (Mrs. A. B.), 1620 Alabama Dr., B-2, Urbana, Ill.
Eastern Illinois College, Gamma Nu—KAY WHITMORE, Delta Zeta House, 860 Seventh St., Charleston, Ill.—V.I.P. LENA ANDERSON (Mrs. Ben), 1435 7th St., Charleston, Ill.
Northern Illinois State College, Gamma Rho—ISOBEL THOMSON, Adams Hall, DeKalb, Ill.—V.I.P. BETTY

MCKENZIE (Mrs. Ralph), 325 Normal Rd., DeKalb, Ill.
Southern Illinois University, Gamma Omega—JOYCE BORELLA, 701 S. University, Carbondale, Ill.—V.I.P. IMOGENE BECKEMEYER, 607 S. University, Carbondale, Ill.
Eureka Alumnae—MRS. WOODROW BRANDON, 105 E. College Ave., Eureka, Ill.
Galesburg Alumnae—MRS. WESTON RICHARDS, 1364 E. Losey, Galesburg, Ill.
Peoria Alumnae—MRS. RICHARD W. JACKSON, 313 N. Institute Place, Peoria, Ill.
Rockford Alumnae—MRS. WILLIAM SPRINGER, 1127 2nd Ave., Rockford, Ill.
Urbana-Champaign Alumnae—MISS ALICE APPELL, 1114 W. Nevada, Urbana, Ill.

PROVINCE IX: Northern Illinois, Wisconsin

Director: HAZEL DUVAL BUFFMIRE (Mrs. Wallace), 2400 Lawndale, Evanston, Ill.

University of Wisconsin, Tau—NANCY GAGAN, Delta Zeta House, 142 Langdon St., Madison, Wis.—V.I.P. FRANCES KLEINERT, Rt. 2, Box 229, Madison, Wis.
Northwestern University, Alpha Alpha—MARY ANN PASTERNOCK, Delta Zeta House, 717 University Place, Evanston, Ill.—V.I.P. MARGARET G. WEICHEL (Mrs. E. V.), 552 Michigan Ave., Evanston, Ill.
Carroll College, Gamma Theta—JOANNE RASCHKA, Voorhees Dormitory, Waukesha, Wis.—V.I.P. RHEA NORMINGTON (Mrs. R. V.), 125 N. Racine Ave., Waukesha, Wis.
Illinois Institute of Technology, Gamma Mu—BARBARA UNDERWOOD, 60 E. 32nd St., Chicago 16, Ill.—V.I.P. MARIE W. SPENCER (Mrs.) 60 E. 32nd St., Apt. 206, Chicago, Ill.
Chicago Alumnae—MRS. WARREN F. HEWES, 8408 S. Rhodes Ave., Chicago 19, Ill.

North Side—MISS DOROTHY TEMTE
Southeast Bridge—MRS. LAURENCE UEBNER
Southwest—MRS. F. W. EDWARDS
Afternoon—MRS. TED W. ANTOS
Madison Alumnae—MRS. ROBERT SILVER, 3 Sherman Terr., Madison, Wis.
LaGrange, Ill. Alumnae—MRS. J. E. HOWLEY, 203 W. Vallette, Elmhurst, Ill.
Milwaukee Alumnae—MRS. PAUL OLM, 10627 W. Forest Home Ave., Box 36, Hales Corners, Wis.
North Suburban (Chicago) Alumnae—MRS. PAUL F. GORBY, 2649 Highland, Evanston, Ill.
Waukesha Alumnae—CHARLOTTE BECK, N. Beaver Lake Rd., Hartland, Wis.
Oak Park-Maywood Alumnae—MRS. CHAS. SMITH, 634 N. Elmwood Ave., Oak Park, Ill.

PROVINCE X: Iowa, South Dakota, Minnesota, North Dakota

Director: JOLLY ANN HORTON DAVIDSON (Mrs. Richard), 100 E. Nishna, Clarinda, Iowa

University of Iowa, Iota—BEVERLY CRONK, 322 N. Clinton St., Iowa City, Iowa.—V.I.P. DOROTHY THOMPSON (Mrs. C. Woody), 1119 Dill St., Iowa City, Iowa
University of Minnesota, Gamma—MARY BETH EKBERG, Delta Zeta House, 519 10th Ave., S.E., Minneapolis, Minn.—V.I.P. BILLIE ABBOR (Mrs. J. S.), 3532 46th Ave. S., Minneapolis, Minn.
University of North Dakota, Upsilon—CAROL HAAS, Delta Zeta House, 2724 University Ave., Grand Forks, N.D.—V.I.P. DARLYNE HARIMAN (Mrs. Donald G.), 2423 University Ave., Grand Forks, N.D.
Iowa State College, Beta Kappa—JOAN CRAWFORD, Delta Zeta House, 2138 Sunset Dr., Ames, Iowa.—V.I.P. BETTY PLATT (Mrs. B. H.), Osborn Cottage, Campus, Iowa State, Ames, Iowa

Drake University, Gamma Epsilon—JUNE BARBER, Delta Zeta House, 3118 Cottage Grove, Des Moines, Iowa.—V.I.P. JOYCE LANE (Mrs. Orville R.), 632 10th St., W. Des Moines, Iowa
Ames-Boone Alumnae—MRS. H. H. ALBERS, 1507 Stafford, Ames, Iowa.
Cedar Rapids Alumnae—MISS LILLIAN CLARK, 1811 Bever Ave., Cedar Rapids, Iowa
Des Moines Alumnae—MRS. RUSS REYNOLDS, 2807 Grand Ave., Des Moines, Iowa.
Quad City Alumnae—MRS. GEORGE B. WILLIAMSON, 3828 Jersey Ridge Rd., Davenport, Iowa
Sioux City Alumnae—MISS CLARA LEGG, 319 E. 24th St., South Sioux City, Neb.
Twin City Alumnae—MRS. CECIL TAMMEN, 162 W. Lake, Excelsior, Minn.

PROVINCE XI: Nebraska, Missouri, Colorado, Kansas

Director:

Colorado A. & M., Beta Sigma—PATRICIA BRUNELL, Delta Zeta House, 1002 Remington, Ft. Collins, Colo.—V.I.P. MARY BENSON (Mrs. Herbert L.), P.O. Box 273, Ft. Collins, Colo.
Nebraska Wesleyan University, Beta Tau—RUBY VRANA, Delta Zeta House, 4942 Madison Ave., Lincoln, Neb.—V.I.P. RUTH CLIFFORD (Mrs. M. P.), 2311 N. 56th St., Lincoln 4, Neb.
Missouri Valley College, Gamma Gamma—CAROLYN SNUFFER, Young Hall, Marshall, Mo.
Denver Alumnae—MRS. FRANK LENON, JR., 7800 E. 16th St., Denver, Colo.
Ft. Collins Alumnae—MRS. H. G. JORDAN, 428 W. Laurel, Ft. Collins, Colo.

Grand Junction Alumnae—MRS. RICHARD STITES, 1410 Main St., Grand Junction, Colo.
Kansas City Alumnae—MRS. JOHN BURKE, 5832 McGee, Kansas City, Mo.
Lincoln Alumnae—MRS. RICHARD H. YOUNG, 3145 N. 60th St., Lincoln, Neb.
Marshall Alumnae—MRS. MARTIN WARD, 1068 S. English, Marshall, Mo.
Omaha Alumnae—MISS DORIS ROOT, 4730 S. 48th St., Omaha, Neb.
St. Louis Alumnae—MRS. F. J. ANDERSON, 5029 "A" Tholozan, St. Louis 9, Mo.
Wichita Alumnae—MRS. JAMES W. FULCHUM, 2517 E. Orme, Wichita, Kan.

PROVINCE XII: Oregon, Washington

Director: JOHNNIE MILLER SPARBER (Mrs. Carl), 516 W. 29th Ave., Spokane 44, Wash.

University of Washington, Kappa—JACKLYN RICHTER, Delta Zeta House, 4535 18th N.E., Seattle, Wash.—V.I.P. NELLA I. HULET, 805 Warren Ave., Seattle, Wash.
Washington State College, Phi—JACQUELINE GILLET, Delta Zeta House, 1704 Opal St., Pullman, Wash.—V.I.P. HELEN BRISTOL (Mrs. Walter M.), 400 High St., Pullman, Wash.
Oregon State College, Chi—ROBIN VANDER GRIEND, Delta Zeta House, 23rd & Van Buren, Corvallis, Ore.—V.I.P. IRENE ALBERT (Mrs. Arthur L.) 2955 Jackson St., Corvallis, Ore.
University of Oregon, Omega—ERNESTINE FISK, Delta Zeta House, 1883 University Ave., Eugene Ore.—V.I.P. PEGGY WOOD (Mrs. K. S.), 1941 Potter St., Eugene, Ore.
Corvallis Alumnae—MRS. KENNETH PARKHURST, 1354 Harrison St., Corvallis, Ore.

Eugene Alumnae—MRS. LAVERNE S. ANGST, 188 Palomino Dr., Eugene, Ore.
Portland Alumnae—MRS. IONE WANSTROM, 214 N. Stafford, Portland, Ore.
Pullman Alumnae—MRS. LAURENCE STARR, 1803 Lake, Pullman, Wash.
Salem Alumnae—MRS. NORMAN L. PAULSON, 165 W. Ewald, Salem, Ore.
Seattle Alumnae—MRS. KENNETH GILL, 10008 64th Ave. S., Seattle 88, Wash.
Spokane Alumnae—MISS DOROTHY DEVINE, 438 W. 26th Ave., Spokane, Wash.
Tacoma Alumnae—MRS. HELEN MANKE, 3737 South K. St., Tacoma, Wash.
Yakima Alumnae—MISS M. ELINOR DRISCOLL, 223 Margadella Apts., Yakima, Wash.

PROVINCE XIII: California, Arizona, Nevada, Utah

Director: ELEANOR ATTERBURY CORTEN (Mrs. A. H.), 837 Colmar Ave., Oakland 10, Calif.

University of California, Mu—MARIANNE SWANSON, Delta Zeta House, 2728 Durant St., Berkeley 4, Calif.—V.I.P. WILMA MITCHELL (Mrs.), 1600 Beverly Pl., Berkeley, Calif.
University of California, Los Angeles, Alpha Chi—BARBARA PECK, Delta Zeta House, 824 Hilgard, W. Los Angeles 24, Calif.—V.I.P. MARY KOEHLER (Mrs. Robt.), 259 S. Doheny Dr., Beverly Hills, Calif.
San Jose State College, Gamma Lambda—DORTHEA Bettencourt, Delta Zeta House, 64 S. 10th, San Jose, Calif.—V.I.P. CATHY JOHNSON (Mrs. Desmond) 1951 Lexington, Santa Clara, Calif.
San Diego State College, Gamma Omicron—BONNIE MORRISON, 6234 Stanley, San Diego 15, Calif.—V.I.P. MARGARET NESS (Mrs. Lee) 560 Pepper Dr., El Cajon, Calif.
Long Beach State College, Delta Alpha—BARBARA HARRIS, 1948 Lane Ave., Long Beach, Calif.—V.I.P. MARGARET SMITH (Mrs. Stanley L.), 4521 Blackthorne, Long Beach 8, Calif.
Fresno Alumnae—MRS. MALCOLM OCHS, 1606 Pacific, Fresno, Calif.
Glendale-Burbank Alumnae—MRS. RAY E. SHORB, 440 Naomi, Burbank, Calif.
Honolulu, T. H. Alumnae—MRS. ROBERT D. MELIN, 419 Kikapai, Lanikai, Hawaii
Long Beach Alumnae—KATHRYN MORRISON, 3555 California, Long Beach, Calif.
Los Angeles Alumnae—MRS. GRACE MCKNIGHT, 1559 N. Kenmore, Los Angeles, Calif.
Marin County Alumnae—MRS. MICHELL ABRAMSON, JR., 20 Winwood Pl., Mill Valley, Calif.

Monterey Peninsula Alumnae—MRS. RICHARD A. ROSS, 1325 Military, Seaside, Calif.
Mt. Diablo Area Alumnae—MRS. JAMES TURRE, 843 Avalon, Lafayette, Calif.
Orange County Alumnae—MRS. BEN WRIGHT, 13931 E. South St., #4, Anaheim, Calif.
Palo Alto Alumnae—MRS. HAROLD PULS, 324 Trenton Way, Menlo Park, Calif.
Pasadena Foothills Alumnae—MRS. E. HALE BECKMAN, 1220 Daveric Dr., Pasadena, Calif.
Phoenix Alumnae—MRS. JOHN A. POBAR, Veterans Hospital, 4102 N. 7th St., Phoenix, Ariz.
Sacramento Alumnae—MRS. RUSSELL J. WILSON, JR., 2644 Garfield, Carmichael, Calif.
Salt Lake City Alumnae—MRS. HORACE BETHAL, 2225 E. 30th, Salt Lake City, Utah.
San Diego Alumnae—MRS. FRED M. BARNER, JR., 3632 Wilshire Terrace, San Diego, Calif.
San Fernando Valley Alumnae—MISS PAT KOENEKAMP, 6944 Haskell Ave., Van Nuys, Calif.
San Francisco-Bay Cities Alumnae—MRS. THOMAS W. TAYLOR, 3200 Oakland, Lafayette, Calif., Secretary: MISS BETTY LAUGHLIN, 3630 Cabrillo St., San Francisco, Calif.
San Francisco Peninsula Alumnae—MISS RACHEL PARKER, 1204 Oak St., San Mateo, Calif.
San Jose Alumnae—MISS HETTY BROWNLEE, 940 S. 9th St., San Jose, Calif.
Santa Barbara-Ventura Alumnae—MRS. BAILARD FRANKLIN, Box 144, Carpinteria, Calif.
Santa Monica Alumnae—MRS. MARK C. ALLEN, 1730 Robson, Santa Monica, Calif.

PROVINCE XIV: Texas, Oklahoma, New Mexico

Director: JEANINE EMINIAN LEWIS (Mrs. Harvin R.), 1818 S. Keeler, Apt. F, Bartlesville, Okla.

Oklahoma A & M, Alpha Epsilon—RODENE TAYAR, Delta Zeta House, 224 S. Jefferson, Stillwater, Okla.—V.I.P. HAZEL ROSE NORTON (Mrs. H. Mead), 225 W. Eu-banks, Oklahoma City, Okla.

University of Texas, Alpha Tau—JOAN WARNER, Delta Zeta House, 1704 West Ave., Austin 21, Texas—V.I.P. HERMINE VAN ECK (Mrs. Gerald W.) 2603 Westover Rd., Austin, Texas

Southern Methodist University, Alpha Psi—NANCY BUR-REDGE, Delta Zeta House, 3034 Daniels St., Dallas, Texas.—V.I.P. ELOISE SHERMAN (Mrs. Marvin, Jr.) 6268 Sudbury Dr., Dallas 14, Texas

Southwestern University, Gamma Zeta—MARY ANN KALMBACH, Delta Zeta Box, Southwestern University, Georgetown, Tex.—V.I.P. IMOCENE BLACK (Mrs. Lee), 403 Elm St., Georgetown, Tex.

New Mexico A & M, Gamma Xi—ANNABEL GREEN, Box 973, State College, N.M.—V.I.P. ANNA GARDINER (Mrs. George), Box 26, State College, N.M.

Oklahoma City University, Gamma Upsilon—LORETTA ABELL, 8412 N. May, Oklahoma City, Okla.—V.I.P. EMMA LOU PERKINS (Mrs. Cecil), 1016 N.W. 34th St., Oklahoma City 3, Okla.

Austin Alumnae—MISS JACKIE CAMP, 4607 Avenue G, Austin, Texas

Dallas Alumnae—MRS. H. E. TUGGEY, 3444 Amherst, Dallas, Texas

Enid Alumnae—MRS. HUBERT HITCHCOCK, 821 E. Pine St., Enid, Okla.

Houston Alumnae—MRS. JOHN W. LOVE, 4 Glenfield Ct., Bellaire, Tex.

Oklahoma City Alumnae—MRS. JACK FRENCH, 9612 Ridgeway Dr., Oklahoma City, Okla.

San Antonio Alumnae—MRS. TEMPLE G. HOLLAND, 114 Artillery Rd., Ft. Sam Houston, Tex.

Stillwater Alumnae—MRS. MELVIN ALBRIGHT, 840 W. Cantrell, Stillwater, Okla.

PROVINCE XV: Kentucky, Tennessee

Director:

University of Kentucky, Alpha Theta—HELEN GUM, Delta Zeta House, 185 E. Maxwell, Lexington, Ky.—V.I.P. GLENNALOU RYAN (Mrs. Jean), 372 Bob O Link Dr., Lexington, Ky.

University of Louisville, Beta Gamma—CAROL SHARPE, Delta Zeta House, 2028 S. First, Louisville, Ky.—V.I.P. VERA McELFRESH (Mrs. Wm. T.), 650 S. 39th St., Louisville, Ky.

University of Tennessee, Beta Lambda—JANICE JONES, Crystal Lake Rd., Knoxville, Tenn.—V.I.P. HELEN WHITE (Mrs. Jack), 5111 Shady Dell Trail, Knoxville, Tenn.

Memphis State College, Gamma Iota—ANNE DODD, 1133

Leawood St., Memphis, Tenn.—V.I.P. HELEN DUNCAN, (Mrs. Wm. B.), 4650 N. Renshaw Dr., Memphis, Tenn.

Knoxville Alumnae—MRS. FRANK WYLIE, Howard Rd., Knoxville, Tenn.

Lexington Alumnae—MRS. FRED COPLIN, 1406 Fountain Rd., Lexington, Ky.

Louisville Alumnae—MRS. ALFRED L. LANGLEY, JR., 3801 Poplar Level Rd., Louisville, Ky.

Memphis Alumnae—MRS. GILBERT P. STRODE, JR., 1439 Semmes, Memphis, Tenn.

Nashville Alumnae—MRS. RUSSELL BUNSON, 503 E. Iris Drive, Nashville, Tenn.

PROVINCE XVI: Louisiana, Mississippi, Alabama

Director: MARIE GROSS LEPINE (Mrs. J. Wilson), Laurel Valley Plantation, Thibodaux, La.

Louisiana State University, Sigma—GAIL GIBBENS, Delta Zeta, Box 7675, University Sta., Baton Rouge, La.—V.I.P. MISS AVA ECKERT, 555 N. 10th St., Baton Rouge, La.

University of Alabama, Alpha Gamma—BARBARA HUNT, Delta Zeta House, University, Ala.—V.I.P. BEBE GUNN (Mrs. R. L. Jr.), 1212 6th Ave., Tuscaloosa, Ala.

Howard College, Alpha Pi—BETTY JEAN RITCHEY, 7432 Division Ave., Birmingham, Ala.—V.I.P. HELEN H. DEDMAN (Mrs.), 7811 2nd Ave. N., Birmingham, Ala.

Alabama Polytechnic Institute, Beta Xi—LOU ANN TURNER, Dormitory #1, A.P.I., Auburn, Ala.—V.I.P. MARION RICHARDSON (Mrs. W. O.), 238 Payne St., Auburn, Ala.

H. Sophie Newcomb College, Beta Upsilon—MARIE MARTINEZ, 4137 Prytania, New Orleans, La.—V.I.P. GLORIA HECKER (Mrs. J. W.), 6864 Louisville St., New Orleans, La.

Baton Rouge Alumnae—MISS MARY DELL BOGAN, 239 N. 19th St., Baton Rouge, La.

Birmingham Alumnae—MRS. THOMAS W. JONES, 2132 Southwood Rd., Birmingham, Ala.

New Orleans Alumnae—MRS. GLENWOOD TOMKINS, U. S. Quarantine Station, New Orleans, La.

Montgomery Alumnae—MISS MARTHA PRICE, 1732 Miriam St., Montgomery, Ala.

Tuscaloosa Alumnae—MRS. JOE W. SLEDGE, 29 Parkview, Tuscaloosa, Ala.

PROVINCE XVII: Florida, Georgia, South Carolina

Director: MRS. JACK HARRIS, 2772 Dover Road, N.W., Atlanta, Ga.

Florida State University, Alpha Sigma—MARTHA GARRETT, Delta Zeta House, 409 S. Copeland., Tallahassee, Fla.—V.I.P. EUNICE WILLIAMSON (Mrs. J. D.), 231 5th Ave., Tallahassee, Fla.

University of South Carolina, Beta Delta—HAZEL DUKE, Box 1082, U. of South Carolina, Columbia, S.C.—V.I.P. VIVIAN C. JACKSON (Mrs. C. R.), 4604 Mead-wood Rd., Columbia, S.C.

Florida Southern College, Beta Mu—CYNTHIA FAIRCHILD, Delta Zeta House, 12 S. Ingraham, Lakeland, Fla.—V.I.P. MRS. CARL NETH, 1420 S. Lincoln, Lakeland, Fla.

University of Miami, Beta Nu—HELEN HILSON, 1720 Espanola Dr., Coconut Grove, Fla.—V.I.P. BO ARNER (Mrs. M. C.), Box 94, Rt. 2, South Miami, Fla.

University of Tampa, Delta Beta—JEAN WHYTE, 145 43rd Ave., Bella Vista Beach, St. Petersburg, Fla.—V.I.P. JUDY WILLIAMS (Mrs. Angus, Jr.), 3905 Estrella, Tam-pa, Fla.

Atlanta Alumnae—MRS. CHARLES TEMPLEMAN, 209 Peachtree Way, Atlanta, Ga.

Charleston Alumnae—MISS HAZEL MOORE, 68 Elizabeth Lane, Charleston, S.C.

Columbia Alumnae—MRS. LLOYD McMULLEN, 2814½ Blossom St., Columbia, S.C.

Jacksonville Alumnae—MISS MARGARET PARKER, R.R. 3, Box 1309, Main St. Rd., Jacksonville, Fla.

Lakeland Alumnae—MRS. PAUL JAHNIC, 1020 E. Mc-Donald St., Lakeland, Fla.

Miami Alumnae—MRS. WILBUR C. ROLLINS, 472 Wood-crest Rd., Key Biscayne 49, Fla.

Orlando Alumnae—MISS DOROTHY PARHAM, 537 Clayton St., Orlando, Fla.

Pensacola Alumnae—MRS. FRAZIER PHELPS, 715 N. 18th Ave., Pensacola, Fla.

Plant City Alumnae—MRS. RUSSELL MUMBAUER, Rt. 4, Plant City, Fla.

St. Petersburg Alumnae—MRS. LOWELL JOHNSTON, 2332 Lakeview Ave., S., St. Petersburg, Fla.

Tallahassee Alumnae—MRS. FREDERICK HARRISON, 757 California St., Tallahassee, Fla.

Tampa Alumnae—MISS VIRGINIA BROWN, 3706 W. Platt, Tampa, Fla.

Your Official Jeweler

BURR, PATTERSON & AULD COMPANY

2301 Sixteenth Street
Detroit 16, Michigan

Catalogues free upon request

When ordering badges, please use the official badge order form and forward same to the Executive Secretary for her approval. Your sorority requires this.

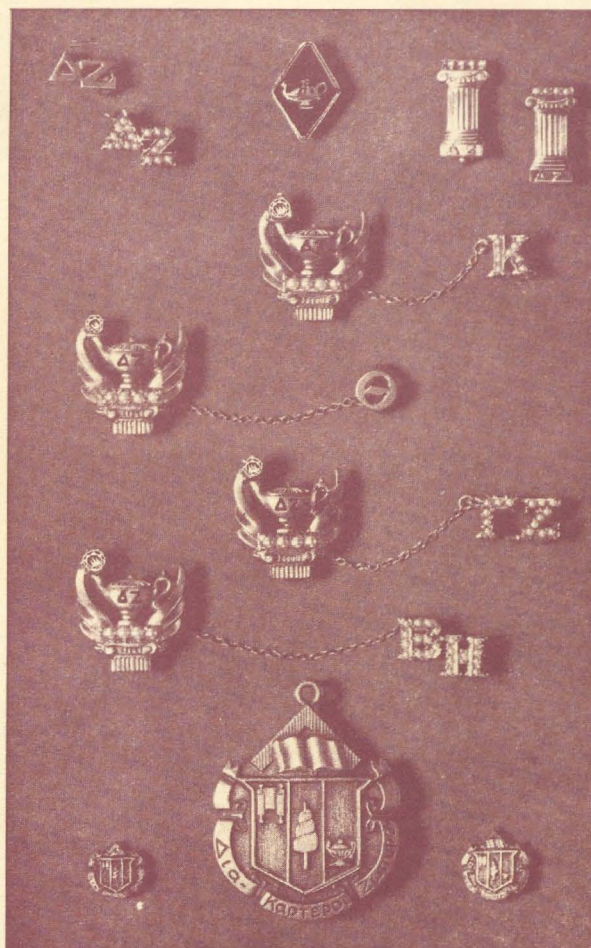

STANDARD BADGES

Zircon, set flush or tiffany	\$12.50
Brilliant cut diamond, flush or tiffany	22.50
Medium size diamond, flush or tiffany	27.50
.10 Diamond set flush or tiffany	62.50
(Be sure to specify your choice of setting for the diamond, flush or tiffany.)	
Recognition pin, staggered letters, crown set pearl	10.00
Recognition pin, staggered letters, gold-filled	1.00
10K gold	2.00
Mother's pin, plain	2.50
with pearls	3.50
Pledge pin, with safety catch	1.00

GUARD PIN PRICES

	Single Letter	Double Letter
Plain	\$2.25	\$ 3.50
Crown set pearl	6.50	11.50

(Be sure to mention the name of your chapter when ordering a guard for your pin.)

10% FEDERAL EXCISE TAX MUST BE ADDED TO ABOVE PRICES; ALSO STATE SALES AND USE TAX WHERE THEY ARE IN EFFECT.

Mrs. Rali Albright

4006 N. Woodburn Ave.

Milwaukee, Wis.

~~4006 N. Woodburn Ave.~~

AL

865 W. Montclair

~~235 Clarendon~~

Entered as second class matter at Menasha, Wisconsin.

If undeliverable return copies and Form 3579 to Delta
Zeta Sorority, 1325 Circle Tower, Indianapolis 4, Indiana.

RETURN POSTAGE GUARANTEED

PAID
5
Cents

