



Delta Zeta
Lamp

Volume 10 Nos. 1-2
April-May 1920

Delta Zeta Lamp

OFFICIAL PUBLICATION OF
Delta Zeta Fraternity

AREMA O'BRIEN

Editor

The DELTA ZETA LAMP is published at Menasha, Wis., in December, February, March, and May, by George Banta, official printer to the fraternity.

Subscription price, \$1.50 per year, single copy forty cents.

Entered as second-class matter, January 18, 1918, at the postoffice at Menasha, Wis., under the act of Congress of March 3, 1879.

Acceptance for mailing at special rate of postage provided for in section 1103. Act of October 3, 1917, authorized September 26, 1918.

VOL. X APRIL-MAY, 1920 NO. 1-2

JANUARY							FEBRUARY							MARCH							APRIL						
S	M	T	W	T	F	S	S	M	T	W	T	F	S	S	M	T	W	T	F	S	S	M	T	W	T	F	S
					1	2	3	1	2	3	4	5	6	7	1	2	3	4	5	6					1	2	3
4	5	6	7	8	9	10	8	9	10	11	12	13	14	7	8	9	10	11	12	13	4	5	6	7	8	9	10
11	12	13	14	15	16	17	15	16	17	18	19	20	21	14	15	16	17	18	19	20	11	12	13	14	15	16	17
18	19	20	21	22	23	24	22	23	24	25	26	27	28	21	22	23	24	25	26	27	18	19	20	21	22	23	24
25	26	27	28	29	30	31	29							28	29	30	31				25	26	27	28	29	30	
MAY							JUNE							JULY							AUGUST						
S	M	T	W	T	F	S	S	M	T	W	T	F	S	S	M	T	W	T	F	S	S	M	T	W	T	F	S
						1							1							1							1
2	3	4	5	6	7	8	6	7	8	9	10	11	12	4	5	6	7	8	9	10	8	9	10	11	12	13	14
9	10	11	12	13	14	15	13	14	15	16	17	18	19	11	12	13	14	15	16	17	15	16	17	18	19	20	21
16	17	18	19	20	21	22	20	21	22	23	24	25	26	18	19	20	21	22	23	24	22	23	24	25	26	27	28
23	24	25	26	27	28	29	27	28	29	30				25	26	27	28	29	30	31	29	30	31				
30	31																										

September 5—Recommendations mailed to all Chapter Presidents. Read carefully to entire Chapter at first regular meeting.

September 15—Chapter officers shall meet and make plans for college year. The exact date of the meeting must be determined in consideration of date of college opening.

September 25—Chapter corresponding secretary shall send complete list of active chapter members, together with officers of chapter to the national Registrar, also send to business manager of the LAMP list of names and present address of girls active in June, but not in September.

October 1—Send monthly report to Registrar.

October 1—Chapter Finance Monthly Report and Balance Sheet mailed to chairman of finance committee.

October 5—Corresponding secretary shall send to her chapter, Big Sister letter setting forth plans for the year.

October 5—Chapter Panhellenic representative send to National Panhellenic Delegate report of condition in college Panhellenic.

October 10—National registrar sends correct list of all active members with home and college address to all National officers.

October 10—Chapter letters and alumnae notes mailed to Editor.

October 15-18—Panhellenic Convention at Washington, D. C.

October 24—Founders' Day celebration. Alumnae unite with nearest active chapter in celebration.

November 1—Chapter Finance Report due.

November 1—LAMP subscriptions sent to business manager of LAMP. Additional number taken for chapter.

November 1—Send monthly report to Registrar.

December 1—Send monthly report to Registrar.

December 1—Monthly Finance Report and balance sheet due.

December 15—Chairman of Social Service Committee submits report of social service work done and plans for winter to National Social Service Chairman.

January 1—Measure yourself in relation to that which your fraternity and college expect of you. Measure your chapter in relation to the purpose and principles of your fraternity.

January 1—Monthly Finance Report and balance sheet due.

January 1—Send monthly report to Registrar.

January 15—Reports to National Officers and all standing committees, sent to Grand President.

January 20—LAMP material due. Mail to Editor.

February 1—Alumnae dues sent to Grand Treasurer. Save postage by sending at once.

February 1—Finance and Balance sheet due.

February 1—Send monthly report to Registrar.

February 10—Send mileage for delegate to National Convention to Grand Treasurer.

March 1—New subscription to LAMP, send to Business Manager.

March 1—Finance and Balance sheet due.

March 1—University registrar sends grades to scholarship committee.

March 1—LAMP material due.

March 1—Send monthly report to Registrar.

March 5—Annual dues from alumnae chapters mailed to Grand Treasurer.

March 5-15—Fraternity examination period—send all examination papers to chairman by March 10.

April 1—Finance Report and balance sheet due.

April 23-30—Officers of active chapters to be elected.

May 1—Finance Report and Balance sheet due.

May 1—Send monthly report to Registrar.

May 1-10—Installation of active chapter officers.

May 10—LAMP material due.

May 15—Send summer addresses to business manager of the LAMP and to Registrar.

May 15—Elect convention delegate and alternate and report same to National Secretary.

May 15—Chapter Panhellenic representative shall send to National Panhellenic delegate a detailed report of Panhellenic conditions in her college.

May 15—All unpaid per capita chapter dues must be paid and forwarded by chapter treasurer to Grand Treasurer.

June 1—Finance and Balance sheet due.

June 1—LAMP material due.

June 1—Send monthly report to Registrar.

June 15—See that second semester grades have been sent in to scholarship committee.

June 15—Annual report of chapter on uniform blanks shall be sent to Grand Secretary. Annual reports of National Officers and all National Committees sent to Grand Secretary.

Dates for Convention not decided on as yet.

June 28-July 5—National Convention, Denver, Colo.

Delta Zeta Fraternity

Founded at Miami University October 24, 1902

GUY POTTER BENTON, D.D., LL.D., *Grand Patron*
President, University of Vermont, Burlington, Vt.

FOUNDERS

ALFA LLOYD HAYES
ANNA KEEN DAVIS
MABELLE MINTON

ANNA SIMMONS FRIEDLINE
MARY COLLINS GALBRAITH
JULIA BISHOP COLEMAN

GRAND COUNCIL

Acting Executive.....RENNIE SEBRING SMITH
Y. W. C. A., Muncie, Ind.
Grand Vice-president.....MRS. ERMA LINDSAY LAND
Short Hills, N. J.
Grand Secretary.....
Grand Treasurer.....MRS. MYRTLE GRAETER MALOTT
Box 411, San Benito, Tex.
Editor of the LAMP.....AREMA O'BRIEN
78 W. 4th Ave., Columbus, Ohio
Historian.....
Registrar.....MADELINE BAIRD
315 W. 9th Ave., Columbus, Ohio
Parliamentarian.....RUBY LONG
Cashmere, Wash.

EDITORIAL STAFF OF THE LAMP

Editor.....AREMA O'BRIEN
78 W. 4th Ave., Columbus, Ohio
Business Manager.....MADELINE BAIRD
315 W. 9th Ave., Columbus, Ohio
Social Service Editor.....BEULAH GREER
3346 N. Illinois St., Indianapolis, Ind.
Delta Zeta Representative in National Panhellenic Congress—
RENNIE SEBRING SMITH, Muncie, Ind.
President in National Panhellenic Congress—
Mrs. WESTON, Sigma Kappa.

STANDING COMMITTEES

SOCIAL SERVICE

Beulah Greer (Alpha), Chairman, 3346 N. Illinois St., Indianapolis, Ind.
Bess Boos Clara Belle Huffman

EXAMINATION

Mrs. J. R. Davis (Zeta), Chairman, 1219 C St. Lincoln, Neb.
Ethel King Bates Mary Cameron

BIG SISTER

Mrs. Nettie Wills Shugart (Zeta), Chairman, 231 N. 14th St.,
Lincoln, Neb.
Louise Sheppa Dorothy Douglas Zirkle

SONGBOOK

Anne Younger (Delta), Editor, Chalmers, Ind.

COMMITTEE ON PATRONESSES

Mrs. Bess Johnstone Luer (Delta), Alton, Ill.
Amanda Thomas (Theta), Warden's Residence, Ohio State Penitentiary,
Columbus, Ohio

SCHOLARSHIP COMMITTEE

Helen Pearson, Chairman, 3182 Broadway, Indianapolis, Ind.
Leila Brown

EXTENSION FUND COMMITTEE

Hilda Eulenstein (Beta), Chairman, Western College for Women,
Oxford, Ohio.

DELTA ZETA EXTENSION COMMITTEES

ChairmanGrand President

NORTHEASTERN DIVISION

Mrs. Eunice Story Eaton, Chairman, Uxbridge, Mass.
Maine, Vermont, Massachusetts, New York, New Jersey, Rhode Island,
Pennsylvania, the Virginias, Maryland, Delaware, New Hampshire.

SOUTHEASTERN DIVISION

Martha McGinnis Brown, Chairman
Carolinas, Tennessee, Kentucky, Mississippi, Alabama, Georgia, Florida.

SOUTHERN DIVISION

Mrs. Irene Gladding Burrows, Chairman, R. R. 1, Canton, Tex.
Arkansas, Louisiana, Oklahoma, Texas.

CENTRAL DIVISION

Florence Drury, Chairman, 1124 Broadway, Indianapolis, Ind.
Ohio, Indiana, Wisconsin, Michigan, Illinois, Minnesota, Iowa, Missouri,
Dakotas, Nebraska, Kansas.

NORTHWESTERN DIVISION

Mrs. H. L. Stephenson, Chairman, 412 Marguerite Ave., Portland, Ore.
Washington, Oregon, Montana, Idaho, Wyoming.

SOUTHWESTERN DIVISION

Mrs. Dorothy Porter Miller, Chairman, 1408 Arch St., Berkeley, Cal.
California, Nevada, Utah, Colorado, Arizona, New Mexico.

DISTRICTS INSPECTION OF DELTA ZETA

General InspectorThe Grand President

DISTRICT I—MARTHA LOUISE RAILSBACK, *Inspector*

Chapters: Indiana University, Lombard, Iowa State University.
General supervisor of the following states: Minnesota, Illinois, Arkansas, Missouri, Iowa.

DISTRICT II—ERMA LINDSAY LAND, *Inspector*

Chapter: University of Pittsburgh.
General supervisor of the following states: Pennsylvania, Maine, New Hampshire, Vermont, Massachusetts, Connecticut, New York, New Jersey, Maryland.

DISTRICT III—RENNIE SEBRING SMITH, *Inspector*

Chapters, Ohio State, De Pauw.
General supervisor of the following states: Texas, Louisiana, Kentucky, Georgia, Florida, Indiana.

DISTRICT IV—MYRTLE GRAETER MALOTT, *Inspector*

Chapters: Kansas Agricultural, Baker, Nebraska.
General supervisor of the following states: Arizona, Colorado, New Mexico, the Dakotas, Montana.

DISTRICT V—AREMA O'BRIEN, *Inspector*

Chapters: Cornell, Cincinnati University.
General supervisor of the following states: the Virginias, Mississippi, Alabama, Tennessee, the Carolinas.

DISTRICT VI—ELIZABETH COULTER STEPHENSON, *Inspector*

Chapter: California.
General supervisor of the following states: Oregon, California, Nevada.

CHI—Oregon Agricultural College, Corvallis, Ore.

President—Erma Beals, Δ Z House, 2500 Monroe St.

Secretary—Laura Garnjobst, Δ Z House, 2500 Monroe St.

Chapter Editor—Winifred Hazen, Δ Z House, 2500 Monroe St.

Time of meetings—

ALUMNÆ

ALPHA—Indianapolis, Ind.

President—Ruth May Railsback, 1628 N. Illinois St.

Secretary—Florence Drury, 1124 Broadway, Apt. 6.

Chapter Editor—Sabina Medias Brunberg, 927 N. Delaware St.

BETA—Cincinnati, Ohio

President—Adeline Seifried, 8251 Beresford Ave., Walnut Hills.

Secretary—Lois Pierce Zimmerman, 3571 Zumstein Ave.

GAMMA—Columbus, Ohio

President—Harriet Fischer, 307 S. 17th St.

Secretary—Julia Christman, 552 City Park Ave.

DELTA—Lincoln, Neb.

President—Mrs. J. Russell Davis, 1219 C St.

Secretary—Iva Swenk, 3028 Starr St.

Chapter Editor—Mrs. Nettie Shugart, 231 N. 14th St.

EPSILON—New York City

President—Ida E. Nightingale, 44 Morningside Drive, New York.

Secretary—Georgia Lee Chandler, Room 2701, 61 Broadway, New York, N. Y.

ZETA—Seattle, Wash.

President—Lucy Shelton.

Secretary—Fanny Berglund.

Chapter Editor—Annah L. Shelton, Monroe, Wash.

ETA—Lafayette, Ind.

President—Anne Younger, Chalmers, Ind.

Secretary—Stella Clark, 522 Perrin Ave., Lafayette, Ind.

Chapter Editor—Edith Fox, Goodland, Ind.

THETA—Omaha, Neb.

President—Mrs. Arthur Rosenblum, 27 Roland Apts., Omaha, Neb.

Secretary—Esther Ellinghusen, Benson, Neb.

Chapter Editor—Ruth Ellinghusen, 74 Military Ave., Benson, Neb.

IOTA—Ft. Wayne, Ind.

President—Helen Lane, 812 Wildwood Ave., Ft. Wayne, Ind.

KAPPA—San Francisco, Cal.

President—Helen Myer, 5925 Shafter Ave., Oakland.

Secretary—Marguerite Henrich

Chapter Editor—Frances Brown Mills, 417 Stockton St., San Francisco.

LAMBDA—Washington, D. C.

President—Alfa Lloyd Hayes, 2539 13th St. N. W.

Secretary—Dorothy Douglas Zirkle, 1851 Irving St. N. W.

DISTRICT VII—MADELINE BAIRD, *Inspector*

Chapter: Miami.

General supervisor of the following states: Ohio, Michigan, Wisconsin.

DISTRICT VIII—RUBY LONG, *Inspector*

General supervisor of the following states: Idaho, Wyoming, Oklahoma.

Chapter Directory

ACTIVE

ALPHA—Miami University, Oxford, Ohio

President—Pauline Holt, Hepburn Hall.

Secretary—Margaret Finley, Hepburn Hall.

Chapter Editor—Miriam Weber, Hepburn Hall.

Time of meetings—Monday, 8 P. M.

BETA—Cornell University, Ithaca, N. Y.

President—Ida Raffloer, Δ Z House, 213 Dearborn Place.

Secretary—Dorothy Schumann, Δ Z House, 213 Dearborn Place.

Chapter Editor—Dorothy L. C. Stewart, Δ Z House, 213 Dearborn Place.

Time of meetings—Saturday, 7:30 P. M.

DELTA—De Pauw University, Greencastle, Ind.

President—Ruth Robertson, Δ Z House.

Secretary—Mabel Laughlin, Δ Z House.

Chapter Editor—Unity Thomas, Δ Z House.

Time of meetings—Monday, 6:45 P. M.

EPSILON—University of Indiana, Bloomington, Ind.

President—Charlotte Wheeler, Δ Z House.

Secretary—Josephine Stengel, Δ Z House.

Chapter Editor—Luella Agger, Δ Z House.

Time of meetings—Monday, 6:30 P. M.

ZETA—University of Nebraska, Lincoln, Neb.

President—

Secretary—Beulah Mills, Δ Z House, 1437 Q St.

Chapter Editor—Martha Krogmann.

Time of meetings—

ETA—Baker University, Baldwin, Kan.

President—Lelia Huckleberry, Δ Z House.

Secretary—Pearl Bacon, Δ Z House.

Chapter Editor—Ida Hunt, Δ Z House.

Time of meetings—Thursday, 8:00 P. M.

THETA—Ohio State University, Columbus, Ohio

President—Marie Smith, Δ Z House, 1668 N. 4th St.

Secretary—Dorothy Boyd, Δ Z House, 1668 N. 4th St.

Chapter Editor—Edna Vollrath, Δ Z House, 1668 N. 4th St.

Time of meetings—Monday, 7 P. M.

IOTA—Iowa State University, Iowa City, Iowa

President—Frances Garrist, Δ Z House, 121 Court St.

Secretary—Mildred Keller, Δ Z House, 121 Court St.

Chapter Editor—Bess Goodykoontz, Δ Z House, 121 Court St.

Time of meetings—Monday, 7 P. M.

KAPPA—University of Washington, Seattle, Wash.

President—Frances Skagerlind, Δ Z House, 4703 18th Ave. N. E.

Secretary—Dorothy Baker, Δ Z House, 4703 18th Ave. N. E.

Chapter Editor—Doris Slipper.

Time of meetings—Monday, 7:30 P. M.

LAMBDA—Kansas State Agricultural College, Manhattan, Kan.

President—Caroline Lear, Δ Z House, 1111 Bluemont St.
Secretary—Marian Clark, Δ Z House, 1111 Bluemont St.
Chapter Editor—Garnet Grover, Δ Z House, 1111 Bluemont St.
Time of meetings—Wednesday, 7 P. M.

MU—University of California, Berkeley, Cal.

President—Helen Shea, Δ Z House, 2821 Bancroft Way.
Secretary—Lisette Reinle.
Chapter Editor—Bernice Hutchison.
Time of meetings—Monday, 7:15 P. M.

NU—Lombard College, Galesburg, Ill.

President—Moree Ring.
Secretary—Janet Myers.
Chapter Editor—Leota Taylor.
Time of meetings—

XI—University of Cincinnati, Cincinnati, Ohio

President—Elaine De Beck, 1850 Kinny Ave.
Secretary—Mary Kramer, 6264 Corbly Rd., Mt. Washington, Ohio.
Chapter Editor—Catherine Swing, 6230 Robison Rd.
Time of meetings—

OMICRON—University of Pittsburgh, Pittsburgh, Pa.

President—Henrietta Yates, 2501 Perryville Ave.
Secretary—Elizabeth Hulton, 1025 Fifth St., Oakmont, Pa.
Chapter Editor—Ethel Stewart, 955 Kirkbride St.
Time of meetings—

PI—Eureka College, Eureka, Ill.

President—Maude Leonard, Eureka, Ill.
Secretary—Mildred Kesler, Eureka, Ill.
Chapter Editor—Margaret Coleman, Eureka, Ill.
Time of meetings—Monday, 6:30 P. M.

RHO—Denver University, Denver, Colo.

President—Florence Kellogg, 230 S. Washington St.
Secretary—Grace Stueland, 246 S. Sherman St.
Chapter Editor—Helen Brace, 2080 S. Josephine St.
Time of meetings—Thursday, 3 P. M.

SIGMA—Louisiana University, Baton Rouge, La.

President—Amy Davidson, 645 Mills Ave.
Secretary—Persis Means, 504 Fifth St.
Chapter Editor—Bessie Harp, 542 Boyd Ave.
Time of meetings—

TAU—University of Wisconsin, Madison, Wis.

President—Goldes Kischel, Δ Z House, 430 Sterling Place.
Secretary—Irene Gardiner, Δ Z House, 430 Sterling Place.
Chapter Editor—Esther Cohen, Δ Z House, 430 Sterling Place.
Time of meetings—

UPSILON—University of North Dakota, University, N. D.

President—Constance Stegenga, University, N. D.
Secretary—Ruth Trangsrud, University, N. D.
Chapter Editor—Luella Marcotte, University, N. D.
Time of meetings—

PHI—State College of Washington, Pullman, Wash.

President—Myrrh Shoudy, College Station, Pullman, Wash.
Secretary—Ruth Allen, College Station, Pullman, Wash.
Chapter Editor—
Time of meetings—

CONTENTS

	PAGE
Fraternity Calendar.....	<i>Inside front cover</i>
Officers and Standing Committees.....	2
Chapter Directory.....	4
Convention Invitation.....	9
Report of Sixteenth Panhellenic Congress.....	10
History of Cornell University.....	20
Campus Democracy.....	23
In Memoriam.....	25
My Impressions of the Student Volunteer Convention.....	26
Scholarship Report.....	28
The American Women's University Club of the A. C. A.....	29
Come Let Us Take Counsel Together.....	31
Among Us:	
Georgia Lee Chandler.....	32
Democracy in Fraternity Life.....	33
Delta Gamma's President's Message.....	35
Lambda's New Home.....	37
Child Welfare Work in France.....	41
Editorials.....	44
A Word From the Registrar.....	51
Lost Delta Zetas.....	53
Those Outstanding Debts.....	54
Chapter Letters:	
Active.....	55
Alumnæ.....	70
Third Supplement to the Directory.....	77
Directory Changes.....	84
Advertisements.....	85



UPSILON CHAPTER

Top row, left to right: Olga Jacobson, Luella Marcotte, Eveline Kloster, Ruth Trangsrud, Katherine Sorlie, Ruth Andreassen.
 Second row: Agnes Berget, Florence Wilcox, Wilhelmina Scott, Luella Hall, Ella Moen, Rea Lillierap.
 Bottom row: Constance Stegenga, Ruth Stearns, Julia Rue, Florence Busdicker, Elsie Freeman, Laura Black.

DELTA ZETA LAMP

Vol. X

APRIL-MAY, 1920

No. 1-2

Convention Invitation

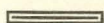

*Rho, Lambda and Eta Chapters
extend a cordial invitation to all
members of Delta Zeta to be pres-
ent at the Seventh National Con-
vention of Delta Zeta at Denver,
Colorado, which will be held June
twenty-eighth to July fifth, nine-
teen hundred and twenty.*

Report of Sixteenth National Panhellenic Congress
THE NEW WILLARD HOTEL, WASHINGTON, D. C.

October 16-18, 1919

DELEGATES OF NATIONAL PANHELLENIC CONGRESS

- Pi Beta Phi:* May L. Keller, Westhampton College, Richmond, Va.
- Kappa Alpha Theta:* Mrs. Hope Davis Mecklin, 12 Ellsworth Terrace, Pittsburgh, Pa.
- Kappa Kappa Gamma:* Elizabeth H. Bartlett, 1922 Mt. Royal Terrace, Baltimore, Md.
- Alpha Phi:* Mrs. Cora Rhodes Henry, 48 W. 55 St., New York City
- Gamma Phi Beta:* Lillian W. Thompson, 224 W. 61 Place, Chicago, Illinois.
- Delta Gamma:* Mrs. J. R. Wilbur, 1235 Maple Ave., Evanston, Ill.
- Alpha Chi Omega:* Mrs. Frank A. Fall, Colonial Heights, Tuckahoe, N. Y.
- Delta Delta Delta:* Mrs. S. L. Slover, 530 Fairfield Ave., Norfolk, Va.
- Alpha Xi Delta:* Mrs. Anna M. Knote, 179 W. 4th St., Mansfield, Ohio.
- Chi Omega:* Mrs. Mary C. Love Collins, 910 Fayette Natl. Bank Bldg., Lexington, Ky.
- Sigma Kappa:* Mrs. Ethel H. Weston, Madison, Maine.
- Alpha Omicron Pi:* Mrs. Norman McCausland, Jr., 517 Angell St., Providence, R. I.
- Zeta Tau Alpha:* Dr. May Agness Hopkins, S. W. Life Bldg., Dallas, Texas.
- Alpha Gamma Delta:* Miss Louise Leonard, 309 Orange St., Syracuse, N. Y.
- Alpha Delta Pi:* Mrs. Phillip E. Smith, 1513 Scenic Ave., Berkeley, Cal.
- Delta Zeta:* Miss Rennie Sebring Smith, Office Y. W. C. A., Muncie, Ind.
- Phi Mu:* Miss Nellie S. Hart, 3706 Prytania St., New Orleans, La.
- Kappa Delta:* Miss Elizabeth Corbett, 230 Gilmore St., Jacksonville, Fla.

NON-VOTING DELEGATES AND VISITORS

Pi Beta Phi: Mrs. F. A. Rugg.

Kappa Alpha Theta: Miss Bessie Neusom.

Alpha Phi: Mrs. G. F. Thompson; Miss Martha B. Churchill.

Gamma Phi Beta: Miss Madelyn M. Keezer.

Delta Gamma: Mrs. J. Raymond Bill.

Alpha Chi Omega: Mss Gretchen Gooch; Miss Myra Jones;
Miss Florence Armstrong; Miss Mary Emma Griffith.

Alpha Xi Delta: Miss Lena G. Baldwin.

Sigma Kappa: Mrs. M. D. Linger; Mrs. Jennie Van Vleck.

Alpha Omicron Pi: Mrs. Elmore I. Mac Phie.

Zeta Tau Alpha: Miss Evelyn Callicutt.

Alpha Gamma Delta: Mrs. Henry F. Carlton.

Alpha Delta Pi: Miss Erma Tapp; Miss Willie Lyon; Miss
Verona Hall; Miss Julia Rodman.

Delta Zeta: Miss Arema O'Brien; Miss Dorothy Chapman;
Mrs. Dorothy D. Zirkle; Mrs. Alfa Lloyd Haynes.

Phi Mu: Miss Elizabeth O. Cullen.

Kappa Delta: Miss Sarah Blue.

FIRST SESSION

The first session of the 16th National Panhellenic Congress was called to order at 9:30 A. M., October 16th, at The New Willard Hotel, Washington, D. C. Mrs. Collins, Chairman of the Executive Committee, presiding.

The following reports were read and accepted:

Reports from the Congress fraternities.

Treasurer's report.

It was moved that the Chair appoint a Findings Committee to classify interesting and important data appearing in the reports of delegates, committees, etc., a report to be given by this committee at the end of the session. Carried.

Report of the Chairman of the Executive Committee was read and accepted.

Report from Chi Omega fraternity, including a discussion, on the "Report and Findings of the National Students Conference" was read by Mrs. Collins. The report was accepted.

The reports of the Standing Committees were taken up.

Eligibility: No report.

It was moved that a Publicity Committee be appointed to give to the reporters essential facts of the work of Congress fraternities, this committee to serve until next National Panhellenic Congress and give out vital matters to the Associated Press.

It was moved to amend this motion by the addition, this committee to confer with the committee appointed by the editors and work with them. The amendment was lost.

It was moved to amend the motion by substituting that a Publicity Committee be appointed for this Conference. The motion as amended was carried.

The following Publicity Committee was appointed by the Chair: Dr. Hopkins, Zeta Tau Alpha; Mrs. McCausland, Alpha Omicron Pi; Mrs. Carlton, Alpha Gamma Delta.

It was moved and carried that Mrs. Collins sit in with this committee.

Reports of the Standing Committees were continued.

Extension—Report deferred.

Conference with College Presidents—No report.

Social Customs—No report.

College Panhellenics reported by Miss Corbett.

City Panhellenics reported by Miss Thompson.

Codification—No report.

Recommendations—Reported by Mrs. Fall.

It was moved and carried that the reading of the recommendations be postponed until formal reports be given.

Reports of New Committees taken up.

Ethical conduct—Report deferred until later.

Present Conditions of High School Fraternities—Report deferred until later.

Ratio of Chapter Membership to Size of College—By Dr. May Keller.

Tax Laws—No formal report but the Chairman made the following statement: Fraternities are not taxable under the revenue bill of 1918 or subsequent years.

Editor Panhellenic Dept. Banta's GK. Exchange—Miss Baldwin.

The reports were accepted.

The following announcement was given out by the Chair: National Panhellenic Luncheon will be held at Wardman Park Inn on Saturday, October 18, at 1 o'clock.

Moved that we have, aside from the regular minutes of the Congress, a printed bulletin incorporating a résumé of all reports and motions of this Congress in place of the stenographic report, this bulletin to be prepared by the Findings Committee. Carried.

Moved that Congress adjourn until 1:30 p. m.

SECOND SESSION

The second Session of National Panhellenic Congress convened at 1:30 p. m. with Mrs. Collins, Chairman, presiding.

The roll call found eight tardy.

The minutes of the first session were read and approved.

The report on Extension was read by Miss Hart.

The two fraternities petitioning for admission to National Panhellenic Congress were Achoth and Alpha Epsilon Phi.

It was moved that Alpha Epsilon Phi be granted admission to National Panhellenic Congress. Motion lost.

It was moved that Achoth be admitted to National Panhellenic Congress.

Moved to amend motion by the addition, providing that the name Achoth be changed to a Greek letter name.

Moved that for lack of information the motion be tabled until next Panhellenic Congress. Carried.

The recommendations were read by Mrs. Fall and acted upon by Congress.

RECOMMENDATIONS TO 1919 NATIONAL

PANHELLENIC CONGRESS

I. *College Panhellenics*

1. Moved and adopted that the procedure necessary for the entrance of a chapter of an N. P. C. fraternity into the local Panhellenic be definitely stated in the constitution of N. P. C.

2. Moved and adopted that N. P. C. delegates be responsible for their College Panhellenic representatives endorsing in their College Panhellenics, respectively, all rules and resolutions of N. P. C. pertaining to College Panhellenics.

3. Moved the adoption that N. P. C. has jurisdiction over a broken pledge only when the following N. P. C. rule, which says "The proof of a girl's being pledged shall be a dated state-

ment signed by the pledge, and witnessed by a member of the chapter," is embodied in the College Panhellenic rules. Carried.

4. Moved that N. P. C. adopt a policy of "open rushing" to be carried out by all chapters of N. P. C. fraternities, the essential details of this policy to be laid down by N. P. C. for the use of all chapters. Lost.

5. Recommendation was withdrawn.

II. General

1. Moved and adopted that N. P. C. establish a national bureau for chaperons for fraternity houses, and that this bureau be advertised in the A. C. A. magazines, all women's fraternity magazines, and Banta's Greek Exchange. Carried.

2. Moved that it be recommended to the Grand Presidents that the name of National Panhellenic Congress be changed to National Panhellenic Conference. Carried.

3. Omitted until report from Committee on High School.

4. Motion adopted that a copy of the N. P. C. Constitution be furnished by N. P. C. to each Grand Officer and to each Chapter of the Congress fraternities, the expense of same to be borne by the individual fraternities. Carried.

5. Motion adopted that printed copies of the recommendations adopted by the 16th N. P. C. be sent to the delegates for distribution among the chapters of each Congress fraternity. Carried.

6. Moved that N. P. C. meet tri-annually instead of biennially. Lost.

7. Recommendation withdrawn.

8. Moved that the Chair appoint a committee of N. P. C. editors to investigate and report.

(a) The possibility and advisability of making the Sorority Hand Book a Panhellenic publication and giving it our united financial editorial support.

(b) The advisability of supervising the subject matter of similar publications. Carried.

9. Moved that N. P. C. authorize the compilation of data for early publication of a pamphlet or book, describing the war service of American fraternity women, the same to be put on general sale. Moved that motion be amended by omitting, "for early publication of a pamphlet or book." Carried. Moved to

amend the motion by substituting, "used for publicity purposes" for phrase "put on general sale." Carried. The original motion as amended was lost.

Moved that Congress adjourn p. m. of October 7 in time for tea given at Kappa Kappa Gamma House. Carried.

10. Moved that the committee on Eligibility bring in a report on the Status of New York State College for Teachers, Albany, N. Y. Carried.

11. Motion was made and adopted that a standing committee be appointed to assist local social units in colleges and universities in organizing national groups.

12. Moved and adopted that the committee on Conference with College Authorities be instructed to consider and bring about if possible, a conference of college authorities, alumni appointed by them, and officers of women's and men's fraternities for the purpose of stimulating interest in a thinking citizenship.

13. Moved that this Congress refer to each of the N. P. C. fraternities, through the Grand Presidents, the consideration of the feasibility of each N. P. fraternity adopting the written pledge. Carried.

14. Moved that a permanent editorial committee be appointed whose duty shall be to gather information relative to fraternities and edit articles for the public press, said articles to be published from time to time. Carried.

The following committees were appointed by the Chair:

Findings Committee: Mrs. Wilbur, Mrs. Mecklin, Dr. Hopkins.

Editors Committee: Miss Thompson, Miss O'Brien, Mrs. Mac Phie.

It was moved that all round table discussions be open to fraternity women in Washington. Carried.

Announcements.

Round table discussions on Friday morning open at 11:30.
On Friday afternoon open at 2:30.

Moved to adjourn until 9 a. m., October 17.

THIRD SESSION

The third session of National Panhellenic Congress was called to order by Mrs. Collins, Chairman, at 9 a. m., Oct. 17.

Roll call found six tardy.

Minutes of the second session were corrected and approved.

The report on Present Conditions of High School Fraternities, submitted by the committee, Mrs. Kolbe, Miss Comstock, Mrs. Fall, was read by Miss Bartlett and report was accepted. Discussion followed.

Moved that it is the opinion of this Congress that the High School ruling be interpreted as applying only to Greek letter organizations, or sororities, or fraternities in High Schools, public or private. Motion was lost.

Moved that the High School ruling be referred to the Grand Presidents with the recommendation that it be stricken out of the fraternity compact. Lost.

Moved that the motion on the interpretation of the High School ruling be reconsidered. Carried. The original motion was stated and carried.

Moved that a Standing Committee be appointed to classify data relative to High School fraternities and to acquaint High School authorities with ruling. Carried.

Round table discussion on vocations, led by Dr. Hopkins.

Moved that Congress adjourn until 1:30 p. m.

FOURTH SESSION

The fourth session of N. P. C. convened at 1:30 p. m., Oct. 17, Mrs. Collins, Chairman, presiding.

The roll call found nine tardy.

The minutes of the previous session were read and approved.

Changes in the constitution, authorized by the 15th National Panhellenic Congress were read and discussed.

Motion was made and carried that the amended constitution be submitted to the Grand Presidents for their approval.

Moved and carried that six copies of the constitution, accompanied by the inter-fraternity compact, be printed for each Congress fraternity, and additional numbers for such fraternities as desire them at such fraternities' expense.

An invitation for the Panhellenic delegates to a tea given by Zeta Chapter of Sigma Kappa was read.

Moved and carried that this invitation be accepted.

Round table discussion on Organized Social Groups was led by Mrs. Henry, Alpha Phi.

Discussion was closed at 3:30 followed by round table discussion on The College and the Fraternity conducted by Dr. Keller, Pi Beta Phi.

Dean Wilbur of George Washington University spoke on the question of the Value of Fraternities to the College.

The discussion was closed at 4:30.

It was moved and carried that Mrs. Collins make a statement dealing with action of Y. W. C. A. which shall be sent to the editors of Congress fraternity magazines.

Moved that Congress adjourn until 9 o'clock Saturday morning.

FIFTH SESSION

The fifth session of the National Panhellenic Congress convened at 9 a. m., October 18, Mrs. Collins, Chairman, presiding. Roll call found nine tardy.

The minutes of preceding session were read and approved.

Report on Ethical Conduct—Miss Hart.

The report was accepted.

Moved that report be adopted. Lost.

Moved that report be adopted section by section. Carried.

Moved that clause one, relative to college Panhellenics, be dropped. Lost.

Moved that the part in clause one which refers to settling of college Panhellenic difficulties be omitted. Carried.

The following sections 2, 3, 4, 5, 6, 7, were adopted.

Report of Editors was read and accepted. Moved and carried that this report be acted upon by sections.

Moved to adopt Section 1.

Moved to amend Section 1 by substituting that the Chair appoint a committee of three to handle the Sorority Hand Book in accordance with this report. Amendment lost.

Original motion was lost.

Moved to adopt second recommendation. Lost.

Moved to adopt third recommendation. Lost.

Moved that Chair appoint a committee of editors to issue blanks for questionnaire, a sufficient number for each chapter of each sorority, to be sent to each Grand President. Lost.

Report of Findings Committee was read by Mrs. Wilbur and accepted.

Moved that report be adopted by sections. Carried.

Sections one and two carried as read.

Moved to adopt Section three. Moved to amend Section 3 by adding that this be referred to previous committee. Amendment carried.

Original recommendation as amended carried.

The fourth recommendation was adopted.

Moved that, pending the report of the committee on the sending of lectures to the various colleges and universities, the committee on college Panhellenics request the college Panhellenics to secure speakers on subjects of national and cultural interest. Carried.

Report on Eligibility by Dr. Hopkins was read, accepted and adopted.

Report on Social Customs was read by Mrs. Slover and accepted.

Moved that minutes of the editors conference be incorporated in résumé Bulletin of Findings Committee. Carried.

Moved that next Congress be held four days and close at 3 o'clock to allow committee meetings. Carried.

A vote of appreciation was extended to the Executive committee by the Congress.

The following committees were appointed by the Chair:

NATIONAL PANHELLENIC CONGRESS COMMITTEES

Executive—Mrs. Ethel H. Weston, Chairman; Mrs. Norman McCausland, Jr., Secretary; Dr. May Agness Hopkins, Treasurer.

Standing Committees

Eligibility and Nationalization of Social Groups—Dr. Hopkins, *Zeta Tau Alpha*, Chairman; Mrs. Weston, *Sigma Kappa*; Miss Hart, *Phi Mu*.

Extension—Miss Hart, *Phi Mu*, Chairman; Miss Smith, *Delta Zeta*; Miss Comstock, *Alpha Phi*.

Conference with College Presidents and Study Certain Definite Phases of College and Fraternity Life—Mrs. Collins, *Chi Omega*, Chairman; Miss Comstock, *Alpha Phi*; Miss Keller, *Pi Beta Phi*.

Social Customs—Mrs. Parmelee, *Delta Delta Delta*, Chairman; Mrs. Smith, *Alpha Delta Pi*; Mrs. McCausland, Jr., *Alpha Omicron Pi*.

College Panhellenics—Mrs. Knote, *Alpha Xi Delta*, Chairman; Mrs. Kolbe, *Kappa Kappa Gamma*; Mrs. McCausland, Jr., *Alpha Omicron Pi*.

City Panhellenics—Miss Thompson, *Gamma Phi Beta*, Chairman; Miss Corbett, *Kappa Delta*; Mrs. Smith, *Alpha Delta Pi*.

Codification—Mrs. Wilbur, *Delta Gamma*, Chairman; Miss Leonard, *Alpha Gamma Delta*; Mrs. Smith, *Alpha Delta Pi*.

Recommendations—Mrs. Fall, *Alpha Chi Omega*, Chairman; Miss Leonard, *Alpha Gamma Delta*; Miss Smith, *Delta Zeta*.

New Committees

Ethical Conduct—Miss Hart, *Phi Mu*, Chairman; Miss Greene, *Kappa Alpha Theta*; Dr. Hopkins, *Zeta Tau Alpha*.

Present Conditions of High School Fraternities—Mrs. Fall, *Alpha Chi Omega*, Chairman; Mrs. Kolbe, *Kappa Kappa Gamma*; Miss Comstock, *Alpha Phi*.

Tax Laws—Miss Greene, *Kappa Alpha Theta*, Chairman; Miss Leonard, *Alpha Gamma Delta*; Mrs. Smith, *Alpha Delta Pi*.

Publicity—Miss Corbett, *Kappa Delta*, Chairman; Mrs. Thompson, *Alpha Phi*; Miss Greene, *Kappa Alpha Theta*.

Educational Purposes—Mrs. Wilbur, *Delta Gamma*, Chairman; Mrs. Mecklin, *Kappa Alpha Theta*; Dr. Hopkins, *Zeta Tau Alpha*.

Adjourned at twelve o'clock.

ALUMNÆ

Let us hear from you.
Send us all the news
concerning your whereabouts
and achievements.

Your chapters and sisters want to
hear about you through the LAMP.
Notify the Editor.

The History of Cornell University

IDA RAFFLOER, *Beta '19*

CORNELL UNIVERSITY owes its existence to the genius, enthusiasm, and labor of two men, Ezra Cornell and Andrew D. White, and in almost equal measure to each of them. These two men were in the New York Senate at the same time and on February 4, 1865, Mr. White introduced a bill to establish The Cornell University at Ithaca, N. Y. Mr. Cornell immediately after the university was assured gave the trustees of the institution his farm of two hundred acres, after it had been agreed that this was by far the best site for the campus, in the neighborhood of Ithaca.

Mr. Cornell is quoted as saying, "I would found an institution where any person can find instruction in any study." Co-education was implied, and it was specifically stated that the institution was to be non-sectarian, and therefore for many years the university was denounced as irreligious and godless. The Cornell idea of great liberality in choice of study and combination of classical and practical courses also provoked a great deal of criticism.

The University opened October 7, 1868, and at that time but little material possessions were visible. The only building for instruction, Morrill Hall, was unfinished and aside from this the only other university structure was a temporary wooden campanile in which hung a chime of nine bells, the gift of Miss Jennie McGraw. One interesting thing, however, was the fact that a larger number of students pressed forward for

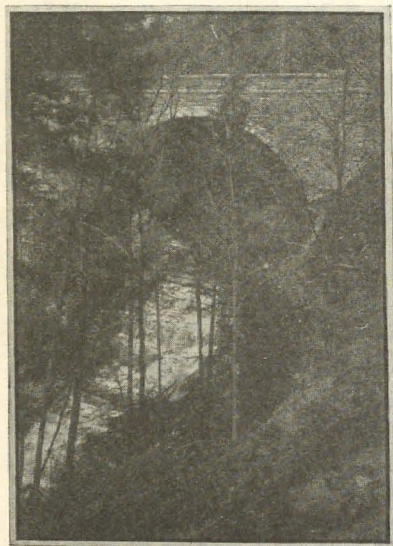

THE ARCH OF THE CASCADILLA
BRIDGE AND THE FALLS
BELOW IT

admission to the new institution on its inaugural day than had ever entered any college in the country, as a single class. The

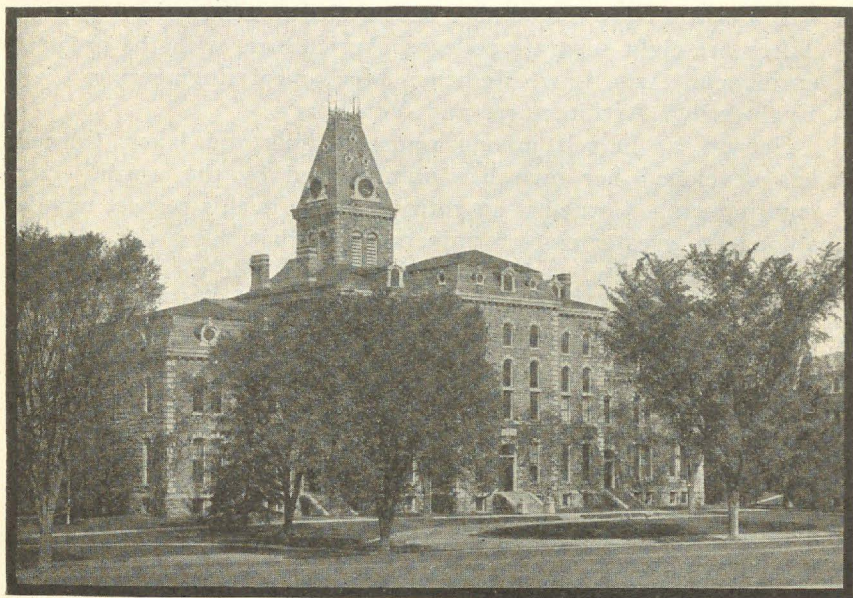

MCGRAW HALL, CORNELL UNIVERSITY

need for buildings became acute and in 1870 two buildings were erected. When President White took office in 1868 he had associated with him in the faculty seventeen professors, whereas President Schurman now has about nine hundred under him in the faculty. These figures give evidence of the rapid growth of Cornell.

During the fifty years of Cornell's existence there have been three administrations, those of Presidents White, Adams and Schurman. The student body has increased rapidly as well as the faculty in the last fifty years. From five hundred students, half a century ago the number has swelled to nearly six thousand. There are eight separate colleges, Agriculture, with the greatest enrollment, Arts, Law, Medicine, Mechanical Engineering, Civil Engineering, Architecture, and Veterinary.

Set off by herself among romantic hills and lakes, Cornell has developed her own life uninfluenced by the sordid city environment. Cornell is an entity; she is in this respect unique among the greater eastern universities in that she is not adjunct to some large city, as Harvard to Boston, Yale to New Haven, Columbia to New York, and Pennsylvania to Philadelphia. Compared to these older universities of the East Cornell is new and was founded under different circumstances and other ideals. But the fact that her alumni, as well as the ever increasing number of students are rallying to her standard is most heartening and seemingly puts a final stamp of approval on the novel ideas under which the University was founded and developed and also exemplifies the fact that Cornell's spirit does not die when graduation comes.

Convention at Denver, June 28-July 5

Campus Democracy

AGNES M. JOHNSON, *Iota '22*

ROBERT BURNS says in his "Epistle to a Young Friend,"
And how the subject-theme may gang,
Let time and chance determine.

That is exactly how I feel in starting an article for THE LAMP. You see, when one is so very new and untried in so very old and tried a fraternity as Delta Zeta, one cannot help feeling a wee bit humble in attempting the task. I do not feel quite conversant enough with Delta Zeta problems (if she has any) to discuss them, so I shall simply confine myself to a few of our own campus problems right here at the University of Iowa, with the hope that they are universal enough to prove of slight interest to other Delta Zetas.

Recently we have been, and still are, agitating the problem of campus democracy in our Y. W. C. A. Discussion Groups. These groups are simply round tables, "give and take" discussions, presided over by capable girls, where each university girl has the chance to "unpack her heart," as Hamlet says, and say exactly what she pleases. It is, almost, unnecessary to state that the discussion in which we have been vitally interested is, "Is the sorority girl democratic; is she a natural born 'snob' and is the line of demarcation between herself and the non-sorority girl a real or imaginary one?" As you may well believe, these have been most interesting talks. We all sat there, ears alert, and listened to the "pros and cons." We are pleased to note that the general consensus of opinion about snobbery was that if a girl were a real 'snob,' she'd continue to be one whether she were in a sorority or not. The character of the girl would be as inevitable as the geologist who tells us proverbially, "Once an ocean basin—always an ocean basin." Some of the "antis" and an interested professor went so far as to say that within our own gates we were democracy itself; the stronger characters helped the weaker ones, thus bringing out the best in every girl—all fostered by that splendid spirit of "esprit de corps," so possible within as close an organization as a fraternity—but that—and here is our challenge—in our campus relationship with the non-sorority girl, we were not democratic. We tried to answer them fairly and squarely and told them of the necessity for organization in order to accomplish our ideals.

Next we discussed the problem of literary societies. We are coming more and more to realize the fact that many splendid girls are lost in the whirl of these societies every year simply because we have only five societies and these five limit their membership to 40-50 girls. In order to cope with this problem the literary societies have increased memberships and even taken up the project of adding a new one. The discussion of whether sororities exercised "pull" in choosing new members was also taken up and tossed about by argument. This we logically answered by saying that quite naturally a sorority girl, within a literary society, would know quite well the literary talents of new girls within her own organization and would quite reasonably propose them for membership; the fact was emphasized though that should not be termed "pull."

Finally we argued the problem of the influences fraternities and sororities exercise on class elections. We have been quite concerned here at Iowa about getting the politics out of class elections. Possibly as yet this arbitration has not been entirely successful but at least it is a bend in the right direction. Even our college paper, *The Daily Iowan*, is earnestly using its power to influence campus opinion in democratic paths.

So here we are agitating, discussing, and best of all getting together "like brithers"—all toward the common end that every man and woman on our campus shall have an equal chance to show what metal he or she is made of. Of course this problem of campus democracy has not been solved—but at that, some answers have been offered. One of these is the introduction of the "point system," which means allotting a certain number of points for every campus activity and thus limiting the number of points any one individual may have, with the result that honors are passed around without discrimination to sorority and non-sorority women alike.

These problems are not strictly Delta Zeta problems but every loyal Delta Zeta must have the affairs of her university at heart first of all, and it is only the accomplishment of these ideals for her Alma Mater that she reaches the ideals of her fraternity. Therefore, we are proud of our girls who have taken such an active part as leaders in these discussions of campus democracy, and we believe only in the solution of these, can we attain that high purpose for which the University and Delta Zeta stands.

In Memoriam

ELIZABETH ODEN MARTIN, *Epsilon*

ELIZABETH ODEN MARTIN died March 4, 1920 of influenza. She was a member of Epsilon chapter in 1910-1911 and all who knew her loved her. She was of a sweet disposition. Her happy nature endeared her to us.

After leaving Indiana University she took a nurse's training course in the Eastman hospital at Indianapolis. Then later was married to Mr. Chester Marten of Walton, Ind., where they made their home. Besides her husband she leaves a darling little baby, Antoinette. May our sympathy be extended to them in their sorrow and may we all realize that one more Lamp has brightened the path to that realm beyond.

HELEN SHINGLER DUNBAR.

My Impressions of The Student Volunteer Convention

CLARA SCHOOLER, *Theta*

THE Student Volunteer Convention was held at Des Moines, Iowa. It was international as well as national since forty different nations had delegates. There were eight thousand students from all over the world gathered there to listen to discussions of the world situation as it looms up before the young men and women of the present generation. The bigness of everything was overwhelming to the majority of us, and we were not yet settled down to serious thought after our trip from peaceful Ohio to The Wild and Woolly West when we entered our first session. However, there was not a one of us who did not stop to think on the more serious side of life as the meetings progressed.

Can you think of anything more impressive or inspiring than a crowd of students from all over the world, who stood with bowed head, and repeated the Lord's Prayer? That to me was the first impressive moment of the convention.

The great need of the Christian work and the call to service was given to us by such men as John R. Mott, Sherwood Eddy, Robert E. Speer and other great speakers.

How do you picture a Mexican? Do you see the type of man that the newspaper pictures? Is he a ruffian with a sombrero hat, a revolver in each hand, a dagger drawn between his teeth, clad in ragged and torn clothes? Do we as Americans understand the Mexican? I am afraid we do not. You can imagine our surprise, after Dr. Mott had introduced a delegate from Mexico, to see a man with *real* red hair, dressed as any American would dress, step out on the stage and commence talking on the problems of Mexico. His main thought was that the American people did not understand the Mexican. The misunderstanding of foreign people of the world causes a lot of discontent and unrest. If we had used a christianizing influence in Mexico instead of force the country would be greatly improved in comparison with its present day condition. It is sacrificial love and guidance that we give to our fellow men that will win this old world of ours to Christ. We cannot do it by force.

Have you ever had anyone put one question after another to you that struck home at every point, and made you do a lot of thinking in such a way that you felt mightly little after you had

listened to and thought on them for a while? Well, that is the way Sherwood Eddy made the most of us feel when he gave us "The Four Touchstones of Christ and Character." This talk was put to us in the form of questions and we could not help but measure ourselves by them. "Are you honest in every sense of the word?" "Are you pure in heart?" "Are you surrendered or leading a selfish life?" "Are you going out in the world to lead that sacrificial life of love?" If you can answer those questions in the affirmative, then I say to you there is at least one perfect woman on earth.

Another thing of interest was the tearing down of the race prejudice for some of us. White, yellow, brown and black were all the same to us.

This convention like most everything else had two sides to it. It was not all seriousness nor all play. It was great fun meeting new and interesting people.

I was mighty proud to represent Delta Zeta at such a great affair. It is my hope and feeling that Delta Zeta will always be represented in all things that are for the advancement of this old world and for the betterment of all mankind.

Renew your Fraternity Spirit at Convention
June 28-July 5, 1920
Denver, Colo.

Scholarship Report for Δ Z Fraternity—Year 1918-19

Chapter	Number of Reports Received	GRADES BASED ON REPORTS RECEIVED				Explanatory Remarks and Rank of Chapter
		I Per Cent of Hrs. Highest Grade	II Per Cent of Hrs. Above Passing Below I	III Per Cent of Hrs. Below Passing	Total hours Registered in Reports Received	
Alpha.....		No reports received				
Beta.....	1st and 2nd terms	10.01	89.99	none	488 term hours	I would rank 2nd because of no hours below passing. Think counted above 85% highest grade.
Delta.....	1st and 2nd terms	89.75	9.14	1.11	361 $\frac{1}{3}$ term hours	
Epsilon.....	All 3 terms	29.46	65.89	4.65	1114 term hours	
Zeta.....		No reports received				
Eta.....	Both semesters	19.79	79.15	1.06	556 sem. hours	1st rank
Theta.....	1 semester	9.22	86.48	4.3	325 $\frac{1}{2}$ sem. hours	
Iota.....	Both semesters	31.37	68.63	none	533.9 sem. hours	
Kappa.....		No reports received				
Lambda.....	Both semesters	16.02	82.16	1.82	499 sem. hours	
Mu.....	1st and 3rd terms	26.15	70.36	3.49	1061 term hours	Very vague reports
Nu.....	Both semesters	24.76	74.28	0.95	315 sem. hours	
Xi.....	Both semesters	12.55	76.82	10.63	414 sem. hours	
Omicron.....	Both semesters	14.99	82.70	2.31	607 sem. hours	
Pi.....	All 3 terms	15.85	83.19	0.96	940 term hours	
Rho.....	All 3 terms	50.22	47.42	2.36	466 term hours	Only averages given in fall and winter terms
Sigma.....	3rd term	43.00	50.85	6.15	293 $\frac{1}{3}$ term hours	
Tau.....		No reports received				
Upsilon.....	2nd and 3rd terms	20.63	77.32	2.04	441 term hours	

Respectfully submitted,

HELEN PEARSON, *Chairman.*

To both Iota and Beta chapters of Delta Zeta congratulations—to Iota for the first place and Beta for the second. It is a difficult task to find a fair basis for consideration of the scholarship of our chapters in the different universities and colleges, yet I feel that this is a splendid stimulus for greater interest in better scholarship. My request for this year is that you coöperate with Miss Helen Pearson, scholarship chairman, that the report blanks are sent to her promptly and with the best possible information.

Sincerely,

RENNIE SEBRING SMITH,

The American Women's University Club of the Association of Collegiate Alumnae

THE Association of Collegiate Alumnae is about to open a club house and national headquarters in Washington and invites to membership in the club all regular and associate members of the organization.

The house selected for the purpose is ideal in its location and arrangements. It is situated just off Sixteenth Street on the north side of Lafayette Square, almost directly opposite the White House, in the midst of the old residential section, making one of a group of fine old houses which in all likelihood will always be kept as residences. It is owned by the family of the late John Hay as are also the two adjoining houses, one the Henry Brooks Adams house and the other the old Hay residence. It is of the southern colonial type, covered in spring with a mass of wisteria, its walled garden at the back shaded by a large maple under which Owen Meredith is said to have written "Lucile."

Any member of the Association is eligible to club membership on payment of the club dues of five dollars a year for non-resident, and ten dollars for resident membership. Associate members of branches are allowed the privilege of club membership under the same conditions as regular members provided they pay the regular dues to the National Association. In order to establish the club as soon as possible on a permanent basis and insure its success it is required that each person taking out non-resident membership shall agree to continue it for three years. All persons joining within the first fiscal year, ending May 31, 1920, will be exempt from initiation fee. After that time an initiation fee may be required. Non-resident members when in Washington will have all the privileges of the club house, including bed-rooms, club rooms, and restaurant, and may obtain the same privilege for their friends under certain restrictions. More detailed information will be furnished in a later circular.

In order that this undertaking may be truly national in scope it is hoped that in addition to the resident membership there will be a large non-resident membership from all the alumnae groups in the Association. If you wish to become a member will you please fill out the accompanying blank and send with dues to Mrs. E. D.

Pomeroy, 938 Glengyle Place, Chicago, Ill. Make checks payable to the Association of Collegiate Alumnæ.

EDITOR'S NOTE—We hope Delta Zetas will be interested in this and will become members of the Women's University Club of the Association of Collegiate Alumnæ.

FRATERNITY

What does it mean—Fraternity?

What does it mean—to *you*?

Is it just a name

Bringing local fame

With perhaps a friend or two?

What of your pin—the three bright stars?

What do they say—to you?

Do they stand for aught

In the breadth of tho't,

Or just for a lark or two?

What of your life—in the world of Greeks?

What have they gained—thru you?

Have you won a smile—

Done a *thing* worth while?

Or wasted a year or two?

Ah, what does it mean—Fraternity?

To the girl with a heart of gold?

'Tis to love and serve,

High ideals preserve,

With a wealth of joy untold.

The Aglaia of Phi Mu.

Come Let Us Take Counsel Together!

MADELINE BAIRD, *Registrar and Business Manager*

IN A few weeks Delta Zetas will be speeding from all directions to Convention, bearing with them questions and suggestions from their home chapters. Whether these questions and suggestions will mean anything depends upon the thought and discussion behind them. Therefore, it would be good for the chapters to ask themselves these questions now. "Are we farther along than we were last year?" "If we are not, why is it?" "If we gained a bit, how was it accomplished?" And don't fool yourself in answering them. It takes a level-headed, clear-sighted person to size up the situation and to decide these questions accurately. The great tendency of the American people is to shout that everything is all right, play the Star Spangled Banner, and let the old ship sink or swim—a procedure that is a great comfort to the indolent mariners, but rather inclined to be hard on the "ship."

So we should come to Convention with the determination not only to tell of the good things accomplished but to tell also of the mistakes made. If the people of the world would only be as free to tell how they failed as they are to tell how they succeeded, you and I would be saved many a weary trip down a blind alley and back out again. Some chapter pointing out its stumbling block may save the toes of another chapter which is just coming to the same difficulty. So let us prepare to own up to our mistakes as well as to recount our successes.

Seventh National Delta Zeta Convention
June 28-July 5, 1920
Denver, Colo.

Among Us

GEORGIA LEE CHANDLER, *Epsilon '17*

THE Editor asked Miss Chandler to write an article on her foreign service experience but received the following reply:



GEORGIA LEE CHANDLER, *Epsilon '17*
N.J.V.P. 1924-26

I feel that everyone has heard so much about France by this time that I couldn't interest them with my belated stories. I went over with the chairman of the National War Work Council for Women under the Y. W. C. A. and spent three months with her in France, England, and Italy; after which I spent five more months (mainly in France) for the Y. W. C. A. And I visited Belgium, Holland, Germany, Switzerland, and Spain. Of course it was a most marvelous experience for me, and ordinarily it's like winding up an eight-day clock to ask me to tell some of my experiences. However, this time I think I'll refrain and thus spare the readers of the LAMP.

Those of us who personally know Georgia Lee can appreciate the great service she rendered while in this work.

Miss Chandler is at present associated with the Rockefeller Foundation in New York.

Democracy in Fraternity Life

ANN HANLON, *Alpha '17*

THE thing that I want to become a part of every Delta Zeta girl is a genuine helpful friendship which she can offer to those non-fraternity girls who are less fortunate than herself. If every Delta Zeta would feel this desire, it would become a vital, forceful factor in the life of the Delta Zeta Fraternity.

One might say that this movement that I am suggesting is democracy and that we are striving for that now; but it is more than democracy. It is more than the mere speaking to a girl on the campus even if you can call her by name. It is more than walking to a class or to chapel with a group of non-fraternity girls. It is a live enough and a sincere enough interest and liking for a non-fraternity girl, to enable you to become a factor in that girl's life; to make yourself have a big enough place in that girl's heart so that she will feel free to come to you with her problems, and ask you to go on hikes with her, and to feel at perfect liberty to come into your room although there may be a group of your fraternity sisters in there when she knocks; for her to *know* that she isn't intruding.

Now, I am defying all rules by making this article a plea for suggestions rather than my own suggestions. However, I feel justified in so far as my idea would be a positive factor for the good of Delta Zeta if it were made an aim or standard that every Delta Zeta would pledge herself to uphold.

I feel confident that this thing can be done—but my question is—*How—how* to accomplish this thing and even *how* to start?

Let me tell about the existing conditions of this college and one can better understand why all the fraternities at Miami are bewildered and why all our ideas for the betterment of our problem seem to go in a circle.

First, we have open rushing season—a girl may be pledged as soon as she registers. That of course, necessitates a strenuous summer rushing. We have decided pretty definitely by September just what girls we want and intend going after.

All the fraternities have train dates with the girls and from that instant they are rushed and rushed hard until they are pledged. There are generally about forty girls out of the hundred girls in the freshman class that are fraternity material—what becomes of the other sixty? Everyone arrives on Monday, Tuesday is Regis-

tration day and classes start Thursday. What are these poor, forlorn, homesick little girls to do? They can unpack their trunks, clean up or fix their rooms, and then? Other girls are sought after, partied, danced, walked and taken home late at night, while our less fortunate friends sit in their rooms, or if they are more courageous venture out, only to lose their nerve when they see so many strange people and go back to their rooms.

But one might say, why doesn't your Young Women's Christian Association or Big Sisters take care of these girls? Both of these organizations are very active and do splendid work throughout the year, but the more prominent girls in both organizations are the strongest fraternity girls in college.

Which is the duty of these girls—is it to the incoming freshman or to their fraternities? Ethically, I should say it is to the incoming freshman. But is any girl noble enough to spend her time helping the freshman while her rival fraternity is rushing and pledging the best girls in the class? This is an unattractive thought, but we must face it for it is true.

Hasn't the Greek-letter girl taken a vow to support her fraternity and isn't it her duty then to get into her organization good worthwhile girls that in time will take her place and keep her fraternity at its already high standard? I am afraid that the number of girls, that are generous enough, or altruistic enough to do the other thing, is too few.

One might ask, but do not these conditions adjust themselves after rushing season? No, conditions are not altered simply because these girls are hurt so deeply they cannot recover. They feel that there is something wrong with them or they would have been rushed—they have lost their self confidence. The result of this is an attitude that is assumed when they will not even meet half way the advances of the fraternity girls.

This condition seems to be due to our method of rushing, but since the trustees of the university have decreed that this system be used, the problem faces us and we must meet it.

Then, how can we as Delta Zeta make people without the fraternity happier and better? Surely we haven't the right to live as an organization if we do not do something to justify our living as a group. When we do that something—when we do offer that love and friendship to others, our satisfaction, our joy in the doing, will make a group that will be a positive force for the good in the world.

Delta Gamma's President's Message

OUR FRATERNITY

EDITOR'S NOTE—With our Convention only a few months away we might profit by Mrs. Wilbur's message to her fraternity. Truly, a fraternity is a great family and we must work together as a family.

IN ALL probability our fraternity means to us our chapter, and that is natural, for except at convention, our only connection with the fraternity is through the chapter. At convention we find other girls whose chapters mean as much to them and to the fraternity as our chapter does to us. We find that ours is only one of a number, all contributing in one way or another to a common ideal, the fraternity.

In a recent talk on the League of Nations much was said about the "law of mutual aid." I could not help but apply that law to the fraternity. Family life is based upon this law. Delta Gamma is one great family. The strong members aid the weak, and so a harmonious whole is maintained. If the strong becomes stronger taking no thought for the weaker members of the family, the individual triumphs, and the family or group becomes subordinate to the individual, a condition which is not conducive to the development of the group as a whole.

This great family, the fraternity, has recently met in convention. What that convention was and what it means to the fraternity, those who were there can best appreciate. All will agree, I am sure, that it was a great success and that much credit should be given Lambda and Mu Chapters and the Convention Chairman, Mrs. Burwell. It is no small task to engineer a great convention and the success of this one is due in large part to the smooth running of the machinery behind the scenes.

To the delegate at convention belongs a peculiar responsibility. To her has been given the opportunity to look beyond the four walls of the chapter-room and to see the larger ideal, the fraternity, and it is her duty to convey this broadened vision to those who were unfortunate in not being able to attend. The fraternity holds her responsible for making her chapter better as a result of convention, and if the chapter does not distinctly benefit by her attendance something is amiss.

It is not the plan of Council to have the province secretaries visit the chapters this year, feeling that the inspiration of con-

vention will be incentive enough to make every chapter continue to do its best.

The greatest power in any organization is the ability of its members to pull together. By the success of its war work in the last two years Delta Gamma has demonstrated that her chapters can do so. We have accomplished much for the children of Belgium and France but we have done greater things for the fraternity. Delta Gamma has today as a result of this war work a more unified national organization and a greater power of accomplishment than ever before.

We must not stop here. We must not lose what we have gained. We will be given other great work to do. Mrs. Roberson, at the head of a capable committee, has this in charge and when announcement is made as to the character of this work I bespeak for it the same degree of enthusiasm and interest which you have shown in the past. Each alumna will find it a personal satisfaction, as well as a benefit, to keep in touch with the activities of her own chapter, for the more we put into the organization the more we will get out of it, and this is equally true of the national fraternity and the charitable work which we hope to continue.

GERTRUDE BRADLEY WILBUR, *President.*

Anchora of Delta Gamma.

See you June 28.
Where? Denver, of course.

Lambda's New Home

EDITOR'S NOTE—We are proud of Lambda for having the will and determination to carry out so successfully their house building campaign and think it would be splendid if more chapters would make an earnest effort to own their homes.

THE house was started on a practically empty treasury, as we had but sixty cents in the bank at the time we began planning to build. We drew our own plans—with the help of Mrs. Hutchings and our contractor—thus saving architects' bills. We found that the house we wanted could be built for \$9,500. The Building and Loan would arrange an \$8,500 loan for us, payments not to begin until we were actually living in the house. We pay \$115 a month, for three years, and \$100 a month for the other seven. At the end of ten years the house is all ours! We do not even notice these payments, as they are just in the nature of house rent. The Building and Loan would not, however, grant us a loan until we first owned our lots. We found a lot and a half, on a paved street, just one block from the college entrance, that we could buy for \$1,200. This gave us \$2,200 to raise—\$1,200 for the lots and \$1,000 down on the house, so we got busy. We wrote to all our girls asking if they or their parents had Liberty bonds which they were willing to take out of their own banks and put in a central bank, where all could be together and act as security for a loan for us. (All a Liberty bond does is to lie in a bank and draw interest, so it doesn't matter what bank it is in.) The bonds do not leave the owner's possession; they just change banks. The interest coupons are clipped regularly and mailed to the owner. Just as fast as a bond can be redeemed it will be sent back to its home bank. In this way, no one is out a cent, you see. This year, from initiation fees, we are going to be able to redeem four \$50 bonds and send them home.

Our alumnae have helped wonderfully, in addition to sending in bonds, by sending cash Christmas gifts, ranging all the way from \$2 to \$15. With this sum we paid two of our larger bills—the wall tinting of the three large first floor rooms (the two living rooms and the dining room) and the inverted light fixtures for these same rooms—and recorded them as the alumnae gift to the house.

What furniture we had to buy we bought on the installment

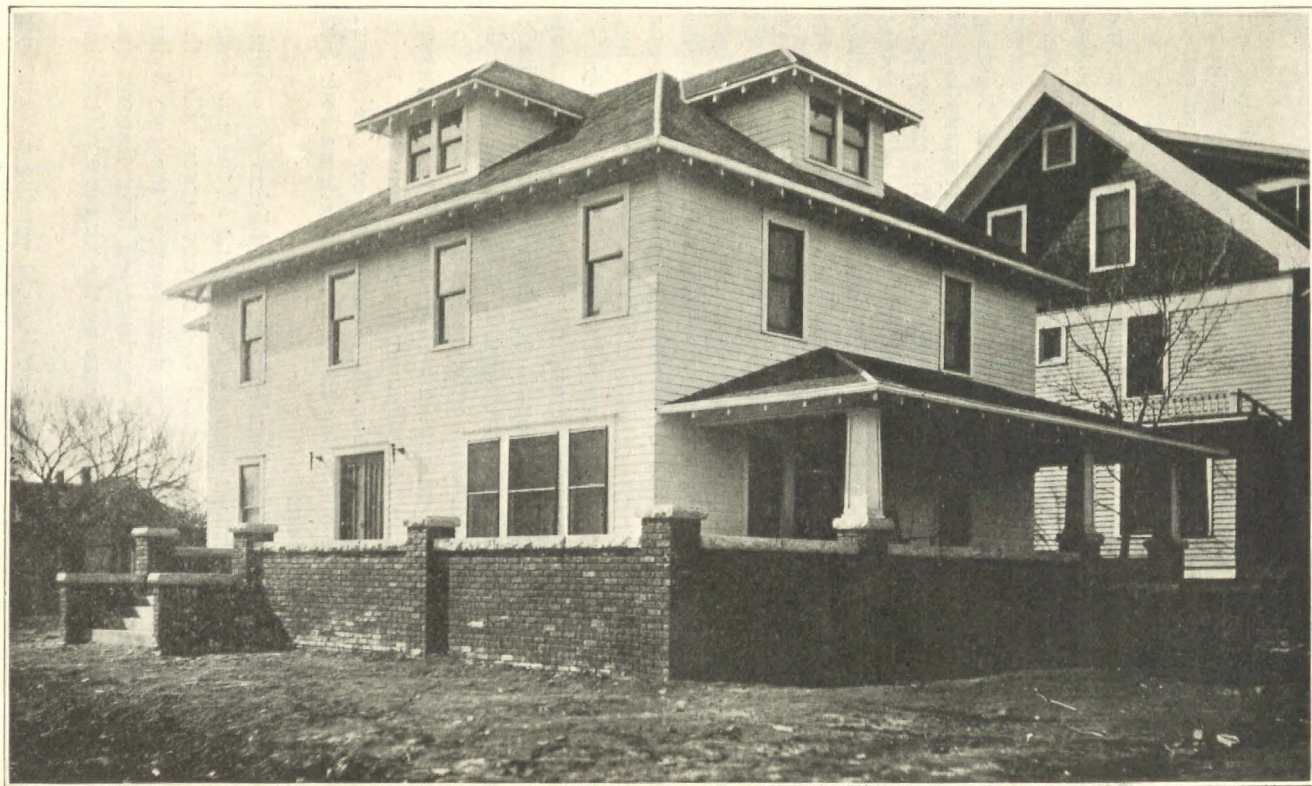

LAMBDA'S NEW HOME

House faces north. Sleeping porches are on the back, a small one on first floor, and a large one on second. The steps on the east lead from the French doors, which open out of the small living-room.

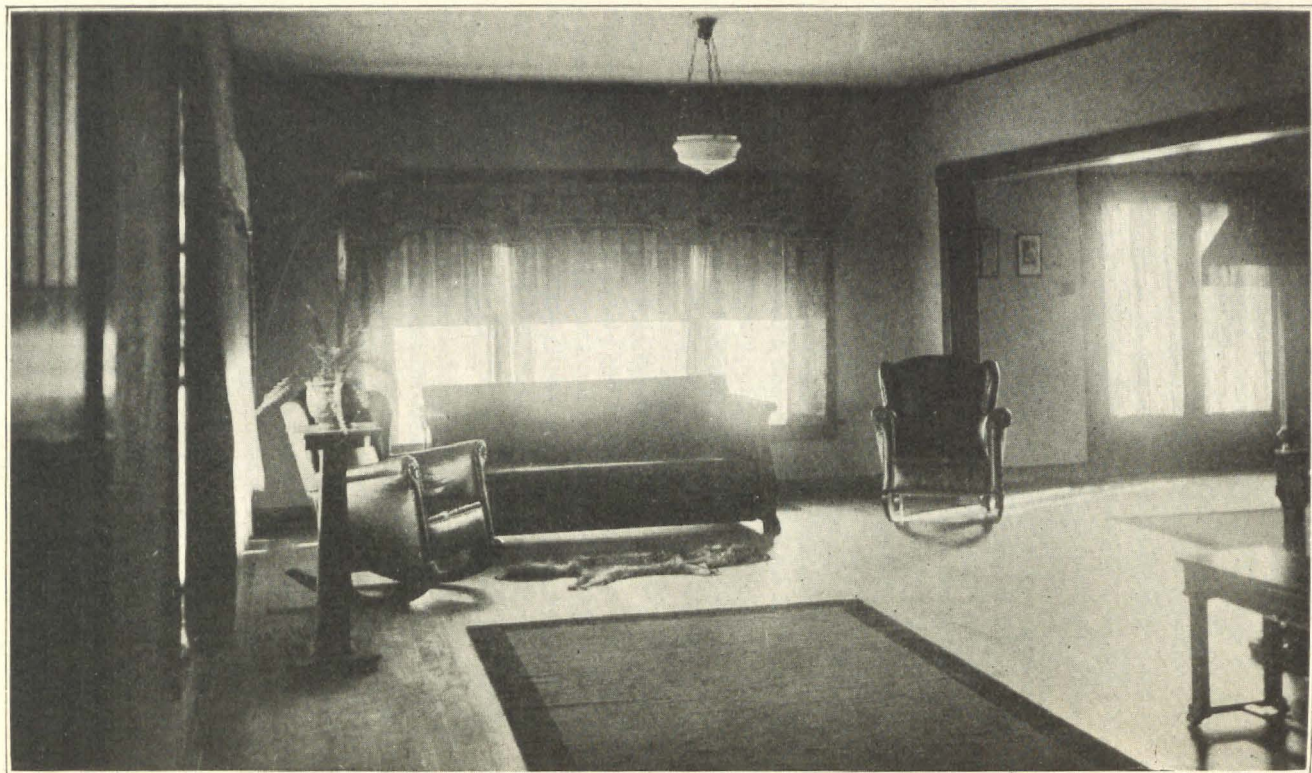

LAMBDA'S HOUSE

The main living-room, extending all the way across the front of the house. This shows just a corner of the piano. Does not show the victrola, the dining-room entrance, nor the stairway.

plan, and are paying a certain amount every month. We are also paying for the dishes that same way. The girls bought their own window drapes, and some of them bought the furniture for their rooms. They can either take it when they go or leave it to the fraternity. There is little doubt but that it will all be left.

NOTE—For more details about the house see Lambda's chapter letter.

PROFESSIONS AND THE CO-ED

No better sidelight on the tendencies of the modern woman can be cited than the statistics of enrollment in the various colleges of the United States. The university women of America represent the true temper of feminine sentiment; in them lie all the possibilities of modern achievement, not only for themselves, but for their less fortunate sisters.

The feminist movement, which has culminated in absolute responsibility for women in industry in Europe since the war began and of which there are faint stirrings even in the Orient, has reached its greatest height in this country. During the past few years women have played an ever-increasing part in the business world and the courses which they have chosen in the universities have changed accordingly.

Institutions throughout the continent have complied in the demand for vocational training for women by admitting them to courses heretofore open only to men, and have established courses for women in fields of work particularly adapted to them.

Washington's statistics are a good example of the proportion of women who have entered professional courses. These claimed practically one-half the women students of the university last semester. The total enrollment of women was 1,477. Seven hundred of this number were registered in professional courses. Home economics is still the most popular course with 220 students; education has 151, music 120, journalism 57, and the library course is exclusively feminine with 75. Twelve women are studying pharmacy, 10 are pre-medics and eight are enrolled in the law school.

American women are planning to adopt as vocations many of those professions which the European women entered in the exigency of war.
—*Washington Daily*.

Child Welfare Work in France

AMERICAN COMMITTEE FOR DEVASTATED FRANCE

CHILD welfare work in France prior to 1914 was under the "Assistance Publique" which corresponds to our Health Board in America. This "Assistance Publique" provided inspection and free visiting of physicians in the rural districts. In the cities there were clinics for children and the "Gouttes de Lait" or milk stations. There was, however, no follow up work of public health nursing which has lowered the infant death rate in every country where it has been carried out.

The French are quite aware of this omission in their system, and welcomed the Children's Bureau of the American Red Cross which gave to women a course called the "Course d'Enseignement des Visiteuses d'Enfants," which left lasting results for the benefit of child hygiene. Unfortunately, that valuable Child's Bureau was discontinued after the withdrawal of the American Red Cross, and the only work at present being done is the work of the Rockefeller Foundation which trains nurses for the care of tubercular children. The demand for these visiting nurses is beyond what the Rockefeller Foundation can supply.

The French are pitifully eager for all the help we can give them in the care and instruction and public health nursing for their children. French statisticians are deeply worried over the terrible losses from infant mortality during the past five years. Mr. Hoover estimates that the civilian death rate from the war has been nearly double that of the army mortality, or more than two millions.

Casual visitors to the districts in France where children have been underfed and mal-treated by the German occupants, see today these same children free and apparently healthy, playing about the war torn fields and climbing the ruins. An observant visitor would see the difference between these children and those who lived under bombardment and under enemy rule, those who were driven out (sometimes over and over again), and those who return to ruin and devastation, are children stunted mentally and physically, children frightened and suspicious, children with memories only of death and destruction. These children have forgotten their games—many of them under seven or eight have never known games, although occasionally some child will remember

some fragment of song or game, but their toys usually consist of the dangerous pieces of ammunition, and their games are improvised games of war.

The lives of these children during German occupancy consisted in work in the fields from sunrise to sunset under the eye and flail of a German soldier. They were forbidden to speak except in German, consequently they never spoke. They rested at noon in silence, and were fed on black bread and water. Their diet throughout the enemy occupancy varied between rice and potatoes, herbs and war bread. Consequently, today their cheeks that look rosy are often the danger signals of scrofula and tuberculosis. Their inflated abdomens, flat chests, and skinny legs and arms are apparent at the clinics when their clothes are removed, and all show evidence of backward development, both mental and physical and a tendency to disease.

Children of the agricultural district of the Aisne were, before the war, the finest physical type the French produced. The climate is bracing and there was an abundance of milk and eggs and butter. The poorest family owned a goat and rabbits and chickens; the richer ones owned cows. Child hygiene instructions in America insist that the least a child can live upon is a pint of fresh milk a day. Hundreds of children in the Aisne have never tasted fresh milk. The Germans drove one million and a half head of cattle out of France into Germany, and children and nursing mothers have been deprived of all protein, without which there is no growth.

The work of the American Committee is to supply these children the extra feeding and care necessary to bring them back to normal. Mal-nutrition is a cause of insanity. If the normal population of half a million people in northern France produce a generation of underfed, under developed, weak-minded, incapable men and women, the effect upon civilization will be worse than the effect of the war. That superhuman barrier of determination that held off the enemy of the world for four years, could never again act as the frontier to civilization, if the frontier people are a race of deficients. The least that America can do to make up for the year and a half she still owes France is to save this generation for her own safeguard, as well as for France.

The child hygiene work of the American Committee for Devastated France comprises today an American child hygiene expert

who, in her immediate vicinity cares for one thousand children, all needing care. It is necessary therefore, to employ at least four child hygiene nurses, who can be obtained at the Florence Nightingale training school at Bordeaux, and to provide each nurse with a motor for her transportation to the many villages she must visit. The salary of each nurse is one hundred dollars a month and the upkeep of each car is one hundred dollars a month.

Powdered milk and condensed milk are absolute essentials. Goats must be brought from the Pyrenees into the Aisne and given to those who have young babies. The present equipment given the American Committee by the American Red Cross is sufficient for present needs, but as the work continues and expands, the equipment must be augmented. Twenty thousand dollars a year for two years is the least the American Committee requires in order to continue the work. At the end of that time it is expected the French Government will be in a position to attend to this part of its reconstruction and to permanently establish the work of the "Assistance Publique" with the addition of American methods of nursing and follow-up work.

There is much else that belongs to child welfare, such as the daily feeding of hot cocoa and biscuits of concentrated nourishment to the children, many of whom have no other hot meal. This feeding is the continuation of the work of the Hoover Food Commission which was put into the hands of the American Committee, and now costs the American Committee approximately fifty thousand a year.

The training of children comes second only to feeding. Kindergartens for the very little ones are needed to train baby hands and eyes, and to teach habits of neatness and precision. These kindergartens cost about five thousand a year. Manual training for older boys and domestic science for older girls follow quickly, for these children must begin at once now to learn how to earn. Libraries must be started, that books unknown for five years in the land of devastation may circulate from group to group in cave, or dug-out, cellar or ruin. Pictures must be introduced so that the young generation may know something of the art of the world. Nothing of beauty of any kind has ever been seen since 1914 in the war wrecked land. Schools must be equipped, indoor games must be supplied, and outdoor sports. The children's budget for two years reaches two hundred and ten thousand dollars.

Editorials

True Fraternity Spirit

WHAT is true fraternity spirit? Is it love for your fraternity? Yes, and along with this is service for your fraternity. You know when you love people you enjoy doing things for them and endeavor to do all you can to lighten their burden and make their life happier. You should translate this same spirit to your fraternity. Love it, yes, but also try to better it and make it happier and freer from anxiety because you love it and are willing to work for it. Now *Convention* is just a few months away and we have many things to decide at this convention which will be very important for the betterment and happiness of Delta Zeta. We must elect our Grand Council officers. Who shall be our pilot for the next two years? We must put aside childish ideas and work for the good of all. Do not be prejudiced. Let us show our true fraternity spirit in our coöperation and love for our fraternity and all strive to do what we can toward making this the largest and most successful convention in our history.

Does Your Chapter Letter Reflect Your Chapter As It Really Is?

1. Is your chapter composed of interesting and wide-awake girls?
2. Are you interested in your college?
3. Are you interested in student activities?
4. Do you have interesting times at chapter meetings?
5. Are you interested in your college Panhellenic?
6. Are you interested in making your chapter letter a real news letter?
7. Does your chapter letter reflect your college and fraternity life?
8. Does your chapter letter truly represent you?

Interfraternity Conference

EXTENSION seemed to be the main topic of the Eleventh Interfraternity Conference which met in New York the last week of November. The following extract was taken from *The Record* of Sigma Alpha Epsilon.

Informally the subject seemed to be in the air, on everybody's lips and in everybody's mind. The general feeling seemed to be that the time had passed when the fraternities could permit the public at large to look upon fraternity membership as a great honor. That in any real large sense this is not true, but the effort should be made to procure public recognition of the truth that such membership is a great privilege. Most everybody seemed to recognize that the necessary concomitant of such a fact was that institutions of privilege cannot long live in a democracy unless they are democratic and the privilege is extended to all that are reasonably qualified to enjoy it.

* * *

An unusual feature of this Conference was the report of the Committee on "Coöperation between the Colleges and the Conference." This committee presented the subject and on behalf of the Conference had invited a number of representatives from the Colleges, who attended the Conference prepared to discuss the plan. The response from the Colleges was very encouraging and the informal discussion in which all the College representatives took part resulted in the continuance of this committee for the purposes of working out a practical plan to accomplish the full coöperation of the Conference with the Colleges and by that means to carry the message and spirit of the Interfraternity Conference into the local relations between the fraternities in the Colleges throughout the United States and Canada.

Something You Might Like To Know

OFFICIAL LIST OF NATIONAL LITERARY SORORITIES

1. Pi Beta Phi (I. C. 1867, Π Β Φ, 1888). *Badge*—arrow. *Colors*—wine and blue. *Flower*—dark red carnation. *Magazine*—*The Arrow*.
2. Kappa Alpha Theta (1870). *Badge*—kite. *Colors*—black and gold. *Flower*—black and gold pansy. *Magazine*—*Kappa Alpha Theta*.
3. Kappa Kappa Gamma (1870). *Badge*—key. *Colors*—light and dark blue. *Flower*—fleur de lis. *Magazine*—*The Key*.
4. Alpha Phi (1872). *Badge*—monogram. *Colors*—gray and Bordeaux. *Flowers*—lily of the valley and forget-me-nots. *Magazine*—*The Alpha Phi Quarterly*.

5. Delta Gamma (1874). *Badge*—anchor. *Colors*—bronze, pink, and blue. *Flower*—cream-colored rose. *Magazine*—*The Anchora*.

6. Gamma Phi Beta (1874). *Badge*—monogram enclosed within a crescent. *Colors*—light and dark brown. *Flower*—carnation. *Magazine*—*The Crescent*.

7. Alpha Chi Omega (1885). *Badge*—lyre. *Colors*—scarlet and olive. *Flowers*—scarlet carnation with smilax. *Magazine*—*The Lyre*.

8. Delta Delta Delta (1888). *Badge*—crescent inclosing three stars. *Colors*—silver, gold, and blue. *Flower*—pansy. *Magazine*—*Trident*.

9. Alpha Xi Delta (1893). *Badge*—quill. *Colors*—light and dark blue and gold. *Flower*—pink rose. *Magazine*—*Alpha Xi Delta*.

10. Chi Omega (1895). *Badge*—monogram. *Colors*—cardinal and straw. *Flower*—white carnation. *Magazine*—*Eleusis*.

11. Sigma Kappa (1874). *Badge*—triangle. *Colors*—maroon and lavender. *Flower*—violet. *Magazine*—*Sigma Kappa Triangle*.

12. Alpha Omicron Pi (1897). *Badge*—the sorority letters superimposed. *Colors*—cardinal. *Flower*—Jacqueminot rose. *Magazine*—*To Dragma*.

13. Zeta Tau Alpha (1898). *Badge*—shield. *Colors*—turquoise and gray. *Flower*—white violet. *Magazine*—*Themis*.

14. Alpha Gamma Delta (1904). *Badge*—monogram. *Colors*—red, buff, and green. *Flowers*—red and buff roses. *Magazine*—*Alpha Gamma Delta*.

15. Alpha Delta Pi (1851). *Badge*—diamond. *Colors*—pale blue and white. *Flower*—violet. *Magazine*—*The Adelphean*.

16. Delta Zeta (1902). *Badge*—lamp. *Colors*—old rose and Nile green. *Flower*—Killarney rose. *Magazine*—*The Lamp*.

17. Phi Mu (1852). *Badge*—shield. *Colors*—old rose and white. *Flower*—rose carnation. *Magazine*—*The Aglaia*.

18. Kappa Delta (1897). *Badge*—diamond. *Colors*—olive green and pearl white. *Flower*—white Kaiserin rose. *Magazine*—*Angelos*.

XI. PROFESSIONAL SORORITIES

- | | |
|----------------------------|-----------------------------|
| (1) Legal | Delta Omega (1904). |
| Kappa Beta Pi (1908). | (5) Pedagogical |
| Phi Delta Delta (1911). | Alpha Sigma Alpha (1901). |
| (2) Medical | Delta Sigma Epsilon (1918). |
| Alpha Epsilon Iota (1890). | Pi Kappa Sigma (1894). |
| Nu Sigma Phi (1898). | Sigma Sigma Sigma (1898). |
| Zeta Phi (1900). | (6) Journalistic |
| (3) Musical | Theta Sigma Phi (1909). |
| Delta Omicron (1909). | (7) Home Economics |
| Mu Phi Epsilon (1909). | Omicron Nu (1912). Honor |
| Sigma Alpha Iota (1903). | society. |
| (4) Osteopathic | |

MEN'S LITERARY FRATERNITIES

- | | |
|-----------------------------|--------------------------|
| Alpha Chi Rho—1895 | Phi Kappa Psi—1852 |
| Alpha Delta Phi—1832 | Phi Kappa Sigma—1850 |
| Alpha Sigma Phi—1845 | Phi Sigma Kappa—1873 |
| Alpha Tau Omega—1865 | Pi Kappa Alpha—1868 |
| Beta Theta Pi—1839 | Pi Kappa Phi—1904 |
| Chi Phi—1824 | Psi Upsilon—1833 |
| Chi Psi—1841 | Sigma Alpha Epsilon—1856 |
| Delta Kappa Epsilon—1844 | Sigma Chi—1855 |
| Delta Phi—1827 | Sigma Nu—1869 |
| Delta Psi—1847 | Sigma Phi—1827 |
| Delta Sigma Phi—1899 | Sigma Phi Epsilon—1901 |
| Delta Tau Delta—1859 | Sigma Phi—1897 |
| Delta Upsilon—1834 | Sigma Upsilon—1906 |
| Kappa Alpha (northern)—1825 | Tau Kappa Upsilon—1899 |
| Kappa Alpha (southern)—1865 | Theta Chi—1856 |
| Kappa Sigma—1869 | Theta Delta Chi—1848 |
| Lambda Chi Alpha—1909 | Theta Xi—1864 |
| Phi Delta Theta—1848 | Zeta Psi—1847 |
| Phi Gamma Delta—1848 | |

HONORARY GREEK-LETTER SOCIETIES

- | | |
|-------------------------------|-----------------------|
| (1) Phi Beta Kappa (1776). | eral scholarship. |
| (2) Sigma Xi (1886)—Science. | (4) Alpha Omega Alpha |
| (3) Phi Kappa Phi (1897) Gen- | (1902)—Medical. |
- From *The Angelos* of Kappa Delta.

IN UPSILON'S chapter letter the chapter editor said they would be interested in knowing how other chapters were meeting the problem of promoting a better spirit of friendliness and democracy between non-fraternity girls and fraternity girls. We would be glad to hear from the chapters regarding this and if sufficient interest is shown will give several pages of the next issue to this subject.

* * * *

HOW does your chapter rank in the report of the Scholarship Committee? You should be near the front. If not, why not? We are proud to note that Theta Chapter ranks first among the Panhellenic fraternities at Ohio State University and that Marian Popper won the honor of having the highest individual grades and Wilma Trappe received honorable mention.

* * * *

Kappa Kappa Gamma announces the installation of a chapter at the University of Arizona.

Delta Zeta Song Book

IS IT just a rumor? What? Is there really to be a new Delta Zeta Song Book? Yes, there surely is. When do you think it will be ready for sale? No later than convention time. Shall I subscribe for mine now? Yes, send your money at once. Will the book be sent to me? Of course, but you had better come to the *Convention* and learn the songs.

We are sorry this issue of THE LAMP is so late. We wish to explain the reason for its delay. First, we waited *five* weeks to get the news as to time and place of Convention. Next, after waiting and waiting for our proof we wrote our publisher to ascertain the reason and we received this reply.

"We are exceedingly sorry that there has been a delay in getting your proof to you but we have been severely handicapped by a shortage of Linotype Operators due to sickness and labor trouble, which has caused us to fall somewhat behind."

Now that you have your LAMP and have the news and know of Convention and understand the reason for the delay of this issue, please don't blame your poor Editor for the lateness. There will be another issue the first of June with full details of Convention, program, train routes, hotel accommodations, etc.

All initiates must have a Certificate, a Directory, and THE LAMP. Send subscriptions for these as part of initiation procedure to Madeline Baird, Registrar & Business Manager, 315 West 9th Avenue, Columbus, Ohio.

Certificates 50 cents each.

Directories 25 cents each.

THE LAMP, per year, \$1.50.

There is no gift more acceptable to a Delta Zeta at any time of the year, than a subscription to THE LAMP.

The attention of the readers is called to the list of "lost" Delta Zetas published elsewhere in this issue. The Registrar is trying to locate the members named in the list, and any information to that end will be helpful.

Answer all communications at once, thereby helping to reduce the high cost of living, which includes stationery and postage.

The Delta Zeta Calendar for 1920 (inside front cover page) has been compiled with great care. Please use it. Read it carefully, find out what dates apply to your work and then be *prompt* in the performance of your duties.

If every LAMP subscriber will endeavor to secure *one* other subscriber for THE LAMP, there will be great rejoicing among the LAMP Staff, and you yourself will reap the benefit because a bigger and better LAMP will be possible.

Alumnæ Chapters, are all your members LAMP subscribers? If not, why not? Sister, is there a Delta Zeta near you who doesn't subscribe to THE LAMP? Get after her.

The Business Manager and Registrar is compiling a very interesting set of statistics to present at Convention, which will show among other things how the LAMP subscribers are apportioned among the various chapters. Are you pulling *your* chapter average up or down?

OLD LAMPS

Each appeal brings some relief, so again I shall try. THE LAMP office hasn't even one complete file—the missing numbers are Volume 1, No. 1; Volume 4, No. 4; Volume 5, No. 1 and No. 4.

Other numbers of which we are very short and for which there is a demand are Volumes 1, 2, 3, 4, 5, and 6 entire; Volume 7, No. 1, No. 3, No. 4; Volume 8, No. 1 and Nos. 3 and 4; Volume 9, No. 2 and No. 4.

Concerning the latter, Volume 9, No. 4, wish to say that after the edition was on the press there were more initiates, new subscribers, etc., than was anticipated in determining the size, so in order to supply all members the copies usually sent to College Libraries were omitted. If we can secure 21 copies from members who are through with them and don't keep them anyway, we will supply them to the various college libraries. Please address copies of back numbers to Madeline Baird, Bus. Mgr., 315 West 9th Ave., Columbus, Ohio.

Be there. Where? Denver.
Denver, June 28

A Word from the Registrar

THE Registrar is pleased to report the following chapters with all monthly reports received on time, including the March report:

Lambda, Xi, Pi, Rho and Upsilon.

Why isn't the list longer?

Delta Chapter missed the above perfection by one day with one report that for October. At least we will grant Delta honorable mention.

Iota chapter has also had all but one report in on time.

Of the remaining chapters, I have had no response whatever from Kappa, and several have been habitually tardy. The February reports have showed improvement, however. Of those received, all but two came on time, but no reports from Beta, Zeta, and Sigma. Of March reports, none have been received from Alpha, Zeta, Kappa, and Phi.

Wake up chapters—who is going to have the best record with the three remaining reports? We will eliminate the past and put forth all efforts for the finish. Remember when you change officers this spring to see that the new secretary is properly instructed in filling out these sheets. I shall expect to receive reports from all twenty-one chapters sometime between the first and tenth of May and June, and the final report at the close of your college year.

Remember the time—mail on the first day of each month the report for the previous month.

Remember the place—Madeline Baird, 315 West Ninth Ave., Columbus, Ohio.

Lost Delta Zetas

THE Delta Zetas whose names appear below are lost. That is, they are as far as the Registrar's office is concerned. Letters sent to the addresses given below have been returned. We will greatly appreciate information as to their present whereabouts. Send information to Madeline Baird, Registrar, 315 West Ninth Ave., Columbus, Ohio.

<i>Chapter</i>	<i>Name</i>	<i>Last known address</i>
ZETA	Axtell, Amy, 27 W. Adams St., Tipton, Ind.	Also, Roswell, N. M.
IOTA	Baker, Mrs. L. W. (Geneva Herr), 716 Carpenter St., Akron, Ohio.	
ZETA	Bates, Mrs. Ford (Ethel King), Columbus, Neb.	
ZETA	Beckman, Mrs. Ruth Dakin, 1651 Washington St., Denver, Colo.	
DELTA	Bogue, Mrs. Jesse (Adah Newhouse), Linden, Ind.	
IOTA	Boyce, Myrna, Box 193, Aurora, Colo.	
OMICRON	Boyd, Margaret, 901 Broadway, McKees Rocks, Pa.	
ALPHA	Brown, Mrs. Harley (Martha McGinnis), Classon Court, Ludlow, Ky.	
NU	Clark, Esther, 467 Lombard St., Galesburg, Ill.	
DELTA	Coapstick, Mrs. Grace Miller, West Market St., Crawfordsville, Ind.	
ZETA	Dworak, Mary, 310 Convention, Baton Rouge, La.	
EPSILON	Eblin, Ethel, Brownsburg, Ind.	
ZETA	Francis, Frances, Silver Crown, Wyo.	Also, Cheyenne, Wyo.
EPSILON	Freeman, Carrie, Y. W. C. A., Muncie, Ind.	
MU	Gerrish, Gladys, 328 N. California St., Stockton, Cal.	Also, 1111 Glen Ave., Berkeley, Cal.
EPSILON	Gordon, Mrs. Virgil (Josephine Miller), Blountsville, Ind.	
KAPPA	Haynes, Rhea, 4011 12th Ave. N. E., Seattle, Wash.	
THETA	Hopp, Mrs. Clarence (Verna Henninger), 604 Central Ave., Clayton, Mo.	
ZETA	Hughes, Mrs. Walter (Margaret Herman), Julesburg, Colo.	
NU	Hurt, Mrs. William (Harriet Hibbs), Lebanon, Ill.	
EPSILON	Ingle, Pansy, Poteau, Okla.	
KAPPA	Kellogg, Lottie, Heybrook, Wash.	Also, Wilkeson, Wash.
KAPPA	Lee, Mrs. Wilson (Frances Ringer), Sedro Wooley, Wash.	
DELTA	Logan, Mrs. Frank (Irene Blair), 129 E. Gray St., Louisville, Ky.	Also, Forest, Ind.
EPSILON	McNabb, Mrs. Harriet Brown, 1139 S. 4th St., Louisville, Ky.	Also, Goodland, Ind.
ZETA	Marriner, Mrs. Percy (Ruth Stonecypher), Grace Church Rectory, Columbus, Kan.	
DELTA	Martin, Mrs. Emma Cook, 1302 10th St., Des Moines, Iowa.	
ETA	Merry, Mrs. Paul (Etta Haxton), 537 N. 9th St., East St. Louis, Ill.	
MU	Miller, Mrs. Lefflar B. (Dorothy Porter), 901 Bush St., San Francisco, Cal.	

- IOTA—Musser, Adah, Centerville, Iowa. Also, Keokuk, Iowa.
 DELTA—Neal, Mrs. Walter (Viola Day), 1832 N. 8th St., Terra Haute, Ind.
 Also, 1632 Pratt Blvd., Chicago, Ill.
 NU—Nicholson, Ethel, 750 N. Academy St., Galesburg, Ill. Also, 1904
 Humbolt Ave., Minneapolis, Minn.
 ZETA—O'Dell, Ruth, 2821 N. 20th St., Omaha, Neb.
 THETA—Patton, Mrs. Clyde (Inez Tawes), 121 Pearl St., Jackson, Ohio.
 MU—Ries, Regina, 1959 Estrella Ave., Los Angeles, Cal.
 ZETA—Seymour, Elizabeth, 1470 Monroe St. N. W., Washington, D. C.
 ALPHA—Shellenberger, Eva, Springfield, Ohio.
 ETA—Shellenberger, Hazel, Crosby, Minn. Also, Westboro, Mo.
 MU—Siefert, Mrs. Richard (Kathleen Perkiss), El Centro, Cal.
 ALPHA—Simonson, Shirley, Wichita, Kan.
 MU—Slaven, Mrs. L. W. (Verna Lane), Oxford Apts., Berkeley, Cal.
 Also, R. F. D. No. 4, Chico, Cal.
 DELTA—Smith, Mrs. Hazel Caroline Blythe, no address.
 EPSILON—Stoessel, Katherine, 1122 West 15th St., Bedford, Ind.
-

Recently in a southern city of considerable size, near which is one of the sixteen draft-army cantonments, it was considered not expedient or advisable, but *necessary*, to have the principal streets of the city patrolled by military police.

Pickpockets were not abroad, drunkenness was not common; the men were assigned this obnoxious patrol duty *to see that there was no "flirting"* between the girls of the town and the soldiers!

They were American women, emblem of the homes we are fighting to save; they were American men, sworn to the service of protecting our country and all that dwell therein. And they were being protected from each other!

Henry Watterson wrote a telling editorial a few days ago, on "The Lights o' London." The streets are dark there now; with the putting out of light has come a putting off of morals. Our streets still flash and flare, but despite the fact there is no covering gloom, the same lax behavior prevails.

The city felt the disgrace—it had not had the reputation of being a "bad" city—and the military authorities produced sullen-eyed patrols to correct the evil tendencies called to surface by the trend of the times!

If the character of our women does not, throughout the approaching struggle, retain its pure blamelessness; if they are swept away by the terrible modern Epicureanism of "Eat, Drink, and Be Merry, for Tomorrow We Die," the fight is lost before it is begun. No man can rise above the standard set by woman; in her hands are the morals, as well as the morale, of the American army!—*Angelos* of Kappa Delta.

Those Outstanding Debts

A FEW chapters have endeavored to get off the black list as published in the last issue of the LAMP and we are glad to say that Epsilon, Theta, Xi, and Tau have been entirely successful, while Zeta and Omicron will have to "come again" before the leap is complete.

These old accounts now stand as follows:

	<i>Due the LAMP</i>	<i>Due the Registrar</i>
Alpha		\$ 6.75
Beta	\$ 15.00	5.00
Zeta { from 1915-16	12.50	
{ from 1917-18	13.50	5.50
{ from 1918-19	4.50	
Eta	18.00	3.00
Iota	21.00	7.25
Lambda		4.00
Nu	19.50	4.75
Omicron from 1917-1918	55.50	6.75
Totals	\$197.00	\$43.00

New and renewal subscriptions are due NOW.

Please remit promptly so there will not have to be a black list for 1920 subscriptions. Convention is only a few months distant.

Also—Directories at 25 cents each, and Certificates at 50 cents each, must be secured for all members not supplied with same. Order these from the Registrar—*money to accompany order.*

Chapter Letters

ALPHA—MIAMI UNIVERSITY

Dear Delta Zeta Sisters:

We have the pleasure of introducing our four new pledges: Margaret Williamson of Cincinnati, Marjorie Nagel of Oxford, Evelyn Farnsworth of Cincinnati and Grace Boehner of Cincinnati.

They are four very attractive girls and we are justly proud of them. The past few days have been a miniature rushing season with a sort of revival of the September expectations "dope" and thrills.

There are two events this month which are especially anticipated by us Delta Zeta's. The first initiation, and the other is the Mid-Year play in which a Delta Zeta plays the leading part. The play is "Her Husband's Wife," Pauline Holt playing the part of Irene.

The University life has been as usual this year with its everlasting routine of study and classes intermingled with quizzes, finally terminating in the mid-year examinations and now we are all ready for the new semester with the customary lofty aspirations toward Phi Beta Kappa.

Sincerely,

MIRIAM WEBER.

BETA—CORNELL UNIVERSITY

Dear Sisters in Delta Zeta:

The first noteworthy event that took place since the last chapter letter is the stunt our freshmen gave. It was a hilarious evening, and everyone went to bed weak with laughter but with a deep respect for the farsical abilities of our "frosh." The stunts were chiefly burlesque with some very clever parodies on the different Beta girls and also some very good new chapter songs which they had written for the occasion.

Initiation was held about a week before the Christmas vacation, but the banquet was postponed until second term, as several alumnae hope to be able to pay us a visit then and so be with us for the banquet.

And now, I am afraid that the rest of my news is not quite so pleasant. On an ill starred Sunday afternoon, December 29, while we were vacationizing gaily at home our chapter-house caught fire somehow, and was badly burned, and the results of all our previous labor, energy and expenditures were wiped out. Of course it was impossible to go back there to live. We were fortunate enough to get accommodations in the Dormitories, but our quarters are extremely cramped and it is with great joy that we look forward to going back into our own house again, the first

of the term. Our furniture was badly damaged, and as luck would have it we carried no insurance at all. There was quite a big personal loss, as well, in the way of clothing and room furnishings which were badly injured by smoke and water if not totally burned. However, it offers a good example, by which every chapter should profit, in other words, if it does not already carry insurance, take out a policy at once *before* the horse is stolen. We have received a number of donations toward the refurnishing of our house, and so with good fortune, and also good management we should soon be back again on Dearborn Place, as though nothing had happened.

Just now, the next number on the program is finals, which start next week. The proverbial midnight oil is working overtime these days and the usual gaiety and merriment seem a little dampened by a sense of pending misery.

Fraternally yours,
DOROTHY L. C. STEWART.

DELTA—DE PAUW UNIVERSITY

Dear Delta Zeta Sisters:

We are well represented in campus activities this year. Marion Thrush has been elected by the Senior class to Student Council; Ruth Robertson and Unity Thomas are on the Y. W. C. A. cabinet with Nora Miller, Marietta Clearwaters, and Bess Johnson on the sub-cabinet; Mabel Laughlin has been elected treasurer of our Woman's Self Government Association for this year; and Valeria Johnson is vice-president of the Latin club. Marietta Clearwaters has been elected secretary of Toynbee, the honorary sociology club. Unity Thomas is on the *Mirage* staff and Nora Miller is on the staff of the *De Pauw Magazine* for this issue. Charlotte Robinson represents us in the orchestra and we have any number of girls in the glee club. With Marion Thrush as secretary of the vocational conference and Ruth Robertson and Mabel Laughlin as members of the board we feel quite well represented here.

Since the first of the year we have pledged three new girls—Mary Munsen, Charlotte Robinson, and Ruth Hodgkins. Charlotte and Ruth are upperclassmen so will get to move into the house second semester. That will make us eighteen girls in the house.

The first of this year was given largely to social functions among fraternities. Our girls have been represented at all of these affairs and have reported wonderful times.

On November eighth of this year, Delta chapter enjoyed a rare treat. Sixteen of our alumnae were back for the annual De Pauw "Old Gold Day." While they were here we began plans for buying Delta chapter a new home. As yet nothing definite has been done about locating a house, however, we hope to find something suitable before very long.

We are all looking forward with great pleasure to this spring, as we are hoping then to have a state luncheon and dance for all the Indiana

Delta Zetas at Indianapolis. Alpha alumnae chapter, Epsilon and Delta active chapters gave a very lovely affair of this type last spring and we are all very anxious to have one again this year.

We are planning to give our annual Sub-Rosa dinner some time this Spring, and as we have quite a large chapter this year, we are trying to make it a very elaborate affair.

With all good wishes to Delta Zetas everywhere,

UNITY THOMAS.

EPSILON—UNIVERSITY OF INDIANA

Dear Delta Zeta Sisters:

Winter seems to be holding us in his grasp with grim determination this year. Although we have had an occasional warm day or two most of them have been uncomfortably cold. The "flu" has had its turn also but though there are still a few cases the worst is over, we hope. The ban was lifted a week ago, and we are again resuming our normal activities.

We held initiation for ten of our pledges on February 21. We are all mighty glad to see our "newest" wearing the lamp.

On March 5 we had our big formal dance in the Trophy Room of the Men's Gymnasium. Each organization has the privilege of giving one big dance a year, and we bend all our efforts towards making ours a success. Though we are allowed two house dances this is the one time when all of us can share in the good times.

In coöperation with Delta active and Alpha alumnae, Epsilon is trying to make Indiana's Delta Zeta State Dance a rousing success this year. It is to be given on April 24 at the Claypool Hotel in Indianapolis. On that same day Alpha alumnae will take charge of a luncheon at which we expect to discuss plans for *Convention* this summer. These get-togethers are really most helpful!

On March 11, 12, and 13 the State High School Basketball Tournament was held here. Those are big times! We always have a house party for our little sisters and rushees then. The house is full to overflowing with guests and "pep" abounds. This is easy to imagine with high school girls; to entertain them is no trouble at all.

Dorothy Simering was elected as one of the unofficial delegates to the Middle and Western Division of the Athletic Conference of American College Women held in Columbia, Missouri, March 19 and 20. This is considered a great honor and we are proud to have one of our number chosen. Ruth Simering has been elected to a permanent committee of the Lincoln League, and organization of all Republicans in the University. Irene Willwerth will be the soloist in the Operetta "The Lady of Shalott." This is, of course, the most prominent and difficult part.

With best wishes to every chapter, I am,

Yours fraternally,

LUELLA AGGER.

ZETA—UNIVERSITY OF NEBRASKA

No letter.

ETA—BAKER UNIVERSITY

Dear Delta Zetas:

Our final examinations for the first semester are over and we can once more get a full breath. Every one wore such a worried look and it is a great relief to see the smiles again.

On December 17, Mrs. Anna Clark Jillson, one of our alumna, entertained for us at her country home. The house was beautifully decorated in the colors appropriate to Christmas and the same color scheme was carried throughout the dainty refreshments. During the evening the girls exchanged little Christmas remembrances. Another feature of the evening was the pleasant surprise afforded us by an exquisite luncheon cloth presented to Eta chapter by Miss Beulah Kelly, one of our alumna.

On January 9, Miss Frances McLeod gave a pianoforte recital. Frances is really a genius in music and entertains us quite often with her talent. She will give another recital later in the year.

On December 10, our pledges entertained the actives with a line party, after which all returned to the chapter-house for the remainder of the evening. It was a delightful surprise to find that during our absence the fairies had transformed the house with decorations in old rose and green. In the center of the library was a large package wrapped in our colors. On top was a placard "Please open me." This we quickly did and found a handsome mahogany card table. After an evening of games, we were invited to the dining room where dainty refreshments were served.

Eta chapter is very much interested in the NATIONAL CONVENTION.

Yours in Delta Zeta,

IDA HUNT.

THETA—OHIO STATE UNIVERSITY

Dear Delta Zeta Sisters:

Theta chapter is glad to announce the winning of the Panhellenic Scholarship Cup, which was awarded at the Annual Panhellenic Banquet, to the group having the highest grades in Ohio State University. The name of the winning fraternity is kept a deep secret until the close of the banquet, so you can imagine our surprise when we heard that the beautiful big cup was ours and that one of our girls, Marian Poppen, had the highest individual scholarship record.

The Misses Grace and Adeline Seifried of Xi chapter are taking graduate work at Ohio State this semester and are living at the chapter-house.

Gamma Alumnæ, of Columbus, very generously supplied the funds necessary to send a representative from our chapter to the Student Volun-

teer Convention at Des Moines, Iowa. We selected Clare Schooler, one of our sophomores, and her report of the trip and meetings was indeed inspiring. Anne Young of Theta chapter was also present at the convention, representing the Woman's Council.

We are looking forward to the *Convention* next summer when we hope to see many of you personally.

Sincerely yours,

EDNA G. VOLLRATH.

IOTA—UNIVERSITY OF IOWA

PLEDGES

Mildred Belvel
Mildred Freburg

Edna Huber
Teresa Schultz

Jean Speirs

Dear Delta Zeta Girls:

Once more "I take my pen in hand" to send you Iota's greetings and wish you the happiest and most prosperous of new years.

Our package of LAMPS came a night or two ago, and it was fun to watch the scramble for them. Of course we all read our own letter first, to see if by any happy accident we had broken into print and fame at one and the same time. There is always the bare possibility that our chapter editor will have recognized our sterling worth and admirable characters, you know! And then, satisfied that we have won neither fame nor notoriety, we turned to Chapter Letters and read straight through from Alpha to Kappa Alumnæ. Do you girls do the same?

When I read of Mu Chapter's family of thirty-seven I could not help thinking of our Home-coming last fall. Thirty-seven must be overpowering, and very inspiring. Home-coming at Iowa is the week-end that all the alumnæ who can possibly get here begin to pour into town and beg and plead for hotel accommodations and tickets for the Iowa-Ames game. So many of our alumnæ and friends came to stay with us that our house was just "spilling" girls, but we had wonderful times together and were mighty sorry when Monday morning came and schools, stores, and husbands called our guests away.

It's fun to read about the organizations you all belong to. Valkyrie, Istyc, Mystic Fish, Forty Immortals, etc., sound so mysterious. Wouldn't it be dreadful if some such list were given us to define in our fraternity examinations? I'm thinking "we'd flunkum." We have some mysterious-sounding things at Iowa, too, but our plain Student Council, Women's League, and Forensic Council are doing interesting work this year. The Student Council is composed of representatives from all colleges in the university and is doing so well in coöperation with the administration that student government is not so much of a myth as it used to be. Women's Council is doing good work in organizing all the women of the university for the purpose of promoting and regulating opportunities for extra-curricular activities. Forensic Council is helping in the formation of a

state forensic association, and locally is helping start a new literary society on the campus.

O dear! I haven't mentioned a single name! Next time I'll call the chapter-roll and tell how busy every ΔZ is. Take a good look at our pledges. They are a splendid bunch.

Best luck to you in 1920. Which department of the LAMP should logically be busiest this year?

Sincerely yours,

BESS GOODYKOONTZ.

EDITOR'S NOTE: The Editor being a curious person wondered what Miss Goodykoontz meant by her last question so wrote her regarding it. Now to which department do you think she referred? Well, knowing this is Leap Year she wondered if the Marriage Department wouldn't be busy. Will it?

KAPPA—UNIVERSITY OF WASHINGTON

Dear Delta Zetas:

Our place has been turned into a real estate office for the last two months. We have bought a lot and all one can hear these days is talk about our new house (which we hope to have next Fall).

The opening of the winter quarter has brought many new girls to the University. We have been having rushing parties every week and as a result we have six new girls. They are Mary Powell, Vera and Margaret Boyer, Cynthia McTaggart, Georgia Nicholson, and Dorothy King. All of the pledges, including the new ones, are going through mock initiation this week. They address us with extreme formality and carry our books at all times. They must cuckoo the hour wherever they are and sometimes the joke is on us when they sit up in bed on the porch to cuckoo four A. M.

Two of our girls have made honorary societies, Evelyn Owen having been elected to Tolo, the Womens Junior-Senior honorary society, and Frances Skagerlind to the educational society, Pi Lambda Theta.

We intend to give a formal soon but perhaps it would be better to give it before I tell about it so I will leave it for the next letter.

Fraternally yours,

DORIS SLIPPER.

LAMBDA—KANSAS STATE AGRICULTURAL COLLEGE

PLEDGES

Hazel Wilson

Ila Knight

Madge Price

Ella Wilson

Bertha Mae Dubbs

Evelyn Colwell

Elza McGraw

Gertrude Ramsey

Geraldine Noffsinger

Verna Smith

Thelma Smith

Marjorie Babb

Dear Sisters in Delta Zeta:

It is certainly a joy to be able to write you this letter in my cozy study room in our new chapter-house. At last we are reaping our reward. Yes,

our chapter-house is completed, moved into and is furnished from basement to third floor, even to a pressing and fudge nook at the end of the third floor hall. It is a three story frame building with brick and concrete porch running across the front and east side. The large reception rooms, dining room, kitchen, matron's room and a small sleeping porch on the first floor, seven study rooms, bath and sleeping porch to accommodate sixteen girls on the second, and on the third floor there are three study rooms and a dormer window at the end of the hall which is used for a pressing room.

Our new house was completed just one week before the Christmas vacation, which came a week early due to the coal shortage and found us with just our furnishings in before Christmas. Everyone came back from vacation with plans for their room and for the house warming which we had decided should be from January sixth to ninth, inclusive. Our new house mother, Mrs. Bice, is a very dear friend of Mother Sullenburger and in every way has fulfilled our highest hopes of what a house mother should be.

The House Warming festivities started off with a reception. The patronesses of Lambda and the house mothers from the various sororities and fraternities were invited to meet Mrs. Bice. Later in the day the members of the faculty came. On Thursday and Friday the hours from three to nine were given over to the sororities and fraternities. A house dance Saturday evening ended the festivities.

Mrs. Shugart and Miss Roma Mitchel of Zeta were with us from Friday evening until Sunday afternoon.

In my desire to tell you all about our new house, I must not neglect to tell you of our twelve splendid pledges, everyone being pledged rush week with the exception of Elza McGraw and Geraldine Noffsinger, who were pledged later in September.

Our freshmen are an active, reliant bunch of girls, who have shown their ability to do things in spite of difficulties as was demonstrated by the very lovely fall party with which they surprised us initiated girls. And still more by their wonderful talks which they gave to the senior members only last Fraternity meeting.

But enough of our chapter doings. Perhaps you wonder if we are doing nothing on the Hill. I will tell you of the activities in which some of our girls are taking part.

Ada Robertson, who was elected president of the Senior Class last fall, is also a member of the Royal Purple staff. Caroline Lear made Omicron Nu, an honorary fraternity of the Home Economic Department. Lois Litchfield was pledged to Bethany and Madge Locke made both Hockey and Basketball teams and has made a splendid record in Athletic Association. Gertrude Ramsey, one of our pledges has the lead in the Purple Masque play. Besides these there are several girls who are active in literary societies and Y. W. C. A.

This year Delta Zeta placed second in Aggie Pop which is an all college stunt to which all college organizations are eligible. Each organization

is allowed to present an outline of an original stunt which is judged as to beauty, cleverness and originality, to a committee who choose the best six. This group of six organizations then present their stunts and the three best are chosen, the first place went to the Aggie Press Club, and the second to Delta Zeta.

Tonight is the night of the formal opening of our new Recreation Hall in the Administration Building on the Hill. It is a beautiful hall delightfully furnished in comfortable wicker rockers and restful hangings, dedicated to the students for social and recreational purposes. On Saturday, it will be used for a Varsity dance. The college orchestra will furnish the music.

In a short time we are planning to begin having At Homes every weekend to help our pledges get better acquainted, being scattered about has made it difficult for us to get together but those difficulties have only shown us the strength of our twenty-five girls and their loyalty.

We hope to have many more things to tell you in the next issue.

Fraternally yours,

GARNET GROVER.

MU—UNIVERSITY OF CALIFORNIA

PLEDGES

Avis Caldwell
Dorothy Crane
Grace Graves

Ella Harbine
Fay Orendorf
Arline Rice

Edna Wheeler

Dear Delta Zeta Sisters:

Well, after a strenuous rushing season we are once more ready to begin a new semester by really doing some studying. Registration day was January 12, and Saturday night we closed our week of rushing with an informal dance, at which, in the words of the society editor, "an enjoyable time was had by all." We are now awaiting anxiously the answers to our bids, and hope that next time you hear from us we will have several new names to add to our list of pledges!

Just at present all of our interest is centered in a house building fund, and we hope to raise a large sum of money by spring. Our lease on the house we have been renting for the past four years, runs out in May, and then we must either move, buy, or build. So nearly every meeting is turned over to a discussion of ways and means. With such a large chapter—we now have thirty-seven active members—it is hard for everyone to agree on anything definite, so a committee of three alumnae members, Mrs. Archer, Mrs. Roberts, and Helen Myer, and two active girls, Gladys Palmer and Maybelle Meece, has been appointed to take charge of the fund.

We are slowly acquiring more furniture, too, so that we will have something to put in our house, as soon as we have it. Just before Christmas we bought a new baby grand piano, and for a Christmas present our Mother's Club presented us with a beautiful solid mahogany davenport table and chair. Besides these lovely gifts the mothers and alumnae living in Oakland and Berkeley gave a tea for the active girls and each one

brought a cup and saucer, so now we will never lack for them when we give our teas.

Because of the building and furniture funds we have been limiting our social functions, and after a Hallowe'en dance did not have any large affairs till rushing began. Our cabaret dinner, one of the most popular of the rushing dates, was quite a success. There were "stunts" between courses and afterward dancing, the rooms being decorated with cubist designs.

Sincerely,

BERNICE HUTCHISON.

Dear Delta Zeta Sisters:

When last I wrote you I said that we were busy collecting a house building fund. Now I have more news—we have bought a new house! It is a lovely house, stucco and brick, set back from the street in a triangular lot and with gardens on all sides, on the north side of the campus. With the addition of a sleeping porch, which we hope to build immediately, we will then have room for twenty-four girls, at least—and we are, oh! so anxious to move. Next time I write I hope I will be able to tell you just what the sensation is of living in our very own house!

We have been having a busy time lately. Quite a number of the girls have been ill with the flu, and are now scrambling to make up work, while the rest of us seem to be busy anyway. The Big "C" Sirkus, which has been abandoned during the war, is once more well under way, and we Delta Zetas are to have the fortune-telling concession. The Sirkus is to be held this year on March 1 in connection with University Labor Day, which is held every twenty-ninth of February. That day falling on Sunday, Monday was declared a holiday, while everyone in the university engages in some common task. I believe several paths and roads are to be built this year, and an amphitheater. The Sirkus is to be held in the evening, with twenty-seven sideshows and stunts. Besides the fortune-telling, several of the girls are taking part in other stunts.

Speaking of stunts, the university sophomores gave an Open House the other day wherein the sophomores did all the entertaining. When the program was all made up it was discovered that every girl, with the exception of one stunt, was a Delta Zeta—and it seems that the affair was most successful.

We held our spring initiation on February 15, and at that time received into full membership eight lovely girls: Hallie Owen, an Enewah alumna; Arline Rice, a sophomore from Modesto; Helen Bell, a sophomore who lives in Berkeley; and Fay Orendorff of Chico; and four freshmen, Grace Graves from El Cajon, Ella Harbine of Sebastopol, and Dorothy Crane and Vera Symons of Berkeley and Oakland.

We are getting ready now for our annual women's masque, the Parthenœia, in which a good many of the girls take part, and then Prythenean Fête, Women's Field Day, and Women's Day Dance, so that before we

realize it exes will be upon us—and after that some of us will have nothing left to do but to “commence.”

Here's wishing all of you success in every undertaking you commence,
BERNICE HUTCHISON.

A very good letter and most interesting.—EDITOR.

NU—LOMBARD COLLEGE

No letter.

XI—UNIVERSITY OF CINCINNATI

PLEDGES

Hazel Burk
Lucy Draper
Dorothy Huff

Dorothy Hunter
Mary Louise Nickerson
Helen Jane Schiel

Lee Spilman

Dear Delta Zetas:

Of course you all want to hear about our pledges. They are, without a doubt, the dearest girls you can imagine. Not only are they most attractive, but they are girls who we know will be interested in student affairs and will some day make a name for themselves at the University. They have been pledged since Thanksgiving, so, even though it is a month before initiation, we feel perfectly at home with them. At each of our meetings, we have had one of our alumnae speak to the freshmen about Delta Zeta, college spirit and other interesting and instructive subjects.

During the holidays, we had a dance at the Hotel Gibson. Everyone had such a good time that we wish such things could happen oftener. We invited two Delta Zetas from each of our other Ohio Chapters, but the girls from Columbus were unable to come. Many of our alumnae were there, so we had a merry crowd.

Xi sends best wishes to all her sister chapters.

Sincerely,

CATHARINE SWING.

OMICRON—UNIVERSITY OF PITTSBURGH

PLEDGES

Edith Wood
Elizabeth Askim
Ruth Shaw

Susan Rush
Edith Davies
Gladys Hartley

Martha Wilson

Dear Delta Zetas:

At the close of a busy rushing season we find ourselves with seven girls wearing pledge pins; and seven of the finest girls on the campus, too. We hope you have all had as much success. Our pledges gave a tea for the pledges of the other fraternities, which everyone thoroughly enjoyed.

They are planning a party for us, and are evidently going to give us some of the trials they are anticipating at initiation. But we're all expecting a good time in spite of this.

Examination time is almost here again and some of us find we have much to learn. Our Dean of Women has requested us to suspend parties and dances until after examinations are over. We are taking this advice and Charter Day will be our only social event for a while. We are having a banquet at one of the downtown hotels that day. However, we will be gay enough later and we have already planned a Valentine party and a formal dance.

We wish you could see our house just now for everything in it shinable, literally shines; towels are hemmed, napkins monogrammed and all extras

Omicron's pledges send greetings to all their sisters. With all best are done. Pledges are certainly splendid! wishes.

Sincerely yours,

ETHEL STEWART.

PI—EUREKA COLLEGE

No letter.

RHO—DENVER UNIVERSITY

No letter.

SIGMA—UNIVERSITY OF LOUISIANA

No letter.

TAU—UNIVERSITY OF WISCONSIN

Dear Delta Zetas:

You are doubtless as busy as we trying to keep up with all the regular work together with the various outside activities.

Since last we wrote you we have pledged Gladys Wilson, Cincinnati, Ohio; Kathryn Finley, Madison, Wis.; Liona Sellers, Pipestone, Minn.; Helen Kieth, Galesville, Wis., and Ethel Machie, Green Bay, Wis. We have been especially desirous of getting our pledges interested in outside activities. Helen Pouder is on the *Octopus* staff and is a contributor to the *Literary Magazine*. Gladys Wilson, Helen Kieth, and Liona Sellers are

members of the business staff of the *Badger*, our Wisconsin annual, and Liona is a member of the Freshman Commission of the Y. W. C. A. Carrie Oestreich is a member of the Glee Club and Clef Club. Nell Laird is on the *Cardinal* staff and the advertising section of the *Badger*. And, of course, several of our active girls are busy with athletics, the musical organizations, and the college publications.

However, we always find time for social affairs. On December sixth the active girls entertained the pledges with a dance at the chapter-house, and immediately after the holidays the pledges reciprocated. One of the features of their dancing party was a lamp in the shape of a pledge pin which "lighted us on our way" through all our moonlights. The whole affair was a decided success, and proved that our pledges were royal entertainers.

Yours in Delta Zeta,
ESTHER COHEN.

UPSILON—UNIVERSITY OF NORTH DAKOTA

Dear Delta Zeta Sisters:

We have two new members: Ruth Andreason and Wilhelmina Scott. Ruth is a sophomore and a member of the Glee Club. "Billie" is a junior medic student and is well known for her active service in the University Community House. Florence Busdicker, Ruth Andreason and Luella Hall have recently taken charge of girls' clubs and night school classes at the Community House.

Laura Black, Elsie Freeman, and Wilhelmina Scott were University Y. W. C. A. representatives to the Student Volunteer Conference at Des Moines. While there they had the pleasure of meeting other Delta Zeta girls who sent us greetings from their chapters. We have learned recently that Mayme Dworak from Zeta is teaching at the Agricultural College in Fargo, and we are hoping she will visit us this spring.

Since our last letter there have been a few offices filled by Delta Zeta girls. Agnes Johnson is the freshman member of the Women's League Board; Ruth Stearns is a member of the Y. W. C. A. Cabinet, and Elsie Freeman is secretary of the A. D. T. Literary Society.

Our social calendar has been well filled. Our preps entertained at a Hallowe'en party at the homes of Helen Lehman and Clara Nygaard. At Thanksgiving we had a five course dinner at the house. Ruth Ingle will testify to its excellence, as she said it was well worth the trip from Minnewaukan. Dean and Mrs. French entertained our chapter at their home one evening for tea. On December 13 (thirteen is our lucky number) we actives gave our annual dance for the preps, and we are not too modest to admit that those present declared it to be one of the most enjoyable parties of the year. Last Friday evening we gave the first of a series of parties for nonfraternity girls on the campus. It is our aim to promote a better spirit of friendliness and democracy between the independent and

fraternity girls. We should be greatly interested in knowing how the other chapters are meeting this problem.

With best wishes from Upsilon chapter, I am,

Faternally yours,

LUELLA E. MARCOTTE.

PHI—STATE COLLEGE OF WASHINGTON

No letter.

CHI—OREGON AGRICULTURAL COLLEGE

PLEDGES

Lois Davis

Ruth Rosebraugh

Helen Ogden

Florence Laird

Christine Ridell

Anne Hobart

Alice Komm

Dear Sisters in Delta Zeta:

First of all, I wish that 1920 brings each and every one of you the greatest success and happiness you have ever had in Delta Zeta.

So much has happened since I wrote that I scarcely know where to begin. November 1 we initiated Lois Hathaway, Evelyn Fulkerson, and Myrtle Burnap. We are so glad that they belong to Delta Zeta now and feel that we have made one of our milestones.

The later part of last quarter we pledged two more lovely girls—Helen Ogden, a freshman, and Christine Ridell, a sophomore. They surely are a splendid addition to our enthusiastic group of pledges.

On Founders' Day we had a banquet at the house, and all the active members and pledges were present. Laura Garnjobst acted as toastmaster and the evening slipped away all too quickly.

We had another rush party in the form of a little informal dance here at the house. It was a decided success in every way. The pledges decorated for us and certainly proved that decorating was one line along which their talents ran.

Next came some little "family" affairs; one Sunday evening at tea we entertained all the "Delta Zeta" mothers who were near the campus. There were eight of them, and how the rest of us wished our mothers were nearer. Then came our "brother" party. Delta Zeta is more than lucky for there are nine brothers on the campus. They are most useful, especially when water pipes burst during a big freeze and no plumbers are available.

We have been doing something besides having good times, for Delta Zeta is represented in many activities. Musically, we are represented by three in the Madrigal Club. A Delta Zeta is the secretary of the Home Economics Club, three more are on the staff for the 1921 *Beaver*, another is on the Y. W. C. A. cabinet, one belongs to Delta Psi Kappa, a national

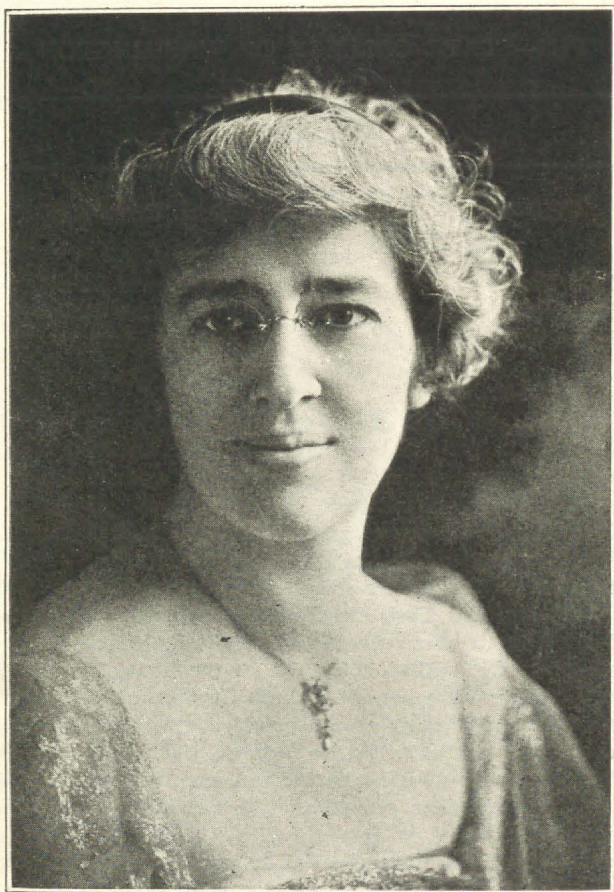

MRS. GERTRUDE MCELFRISH
Former Grand Treasurer and Big Sister of Chi Chapter
1913-1916

women's honorary physical education fraternity, and another represents us in dramatics by being a member of the Mask and Dagger.

Cupid has paid a little visit to our household and left his mark on four before he left. Emily Husbands, Ruth Rosebraugh, Phyllis Lane, and Erma Beals now have a diamond on their left hands as well as in their little pins.

Three of the girls stayed in the house during the holidays and had everything ready for us when we returned. It seemed so good to be back together again. Chi is so fortunate in having Mrs. Dimick for a house-mother, and we love her very dearly. Norman, her little nine year old son, is the "man of the house," and manages to keep things moving at all hours.

We are all as busy as bees because next month is the "Women's Stunt Show" and the Delta Zeta Formal. Once a year the women's organizations of the college put on a stunt show. The dean of women offers a loving cup for the organization that puts on the best stunt. Our stunt is slowly materializing and it is going to be a winner.

I could keep on writing indefinitely but you would all grow weary. With best love from every Chi girl, I am

Yours fraternally,

WINIFRED HAZEN.

Alumnæ Letters

ALPHA ALUMNÆ—INDIANAPOLIS, IND.

Dear Delta Zeta Sisters:

Alpha Alumnæ chapter is enjoying one of her busiest years. We are all so very enthusiastic over the little service we can render, that we scarcely have time for any special programs.

We wanted to do something definite—something “real” this year; so we decided to help some of the poorer children in one of the city Fresh Air Schools. These children need warm clothing and nourishing food, so we have made an effort to get enough money to do our share.



ALPHA ALUMNÆ—FRESH AIR KIDDIES

Some money has been donated by individual members. We appreciate this, but we feel very proud of our “picture show venture.” Though small in numbers, and all busy people, we were able to put this through in two weeks’ time. On this we cleared \$93.50. “Most worth while,” we say!

Our thoughts are also much occupied with convention and means of sending our delegate. We feel the importance of this convention especially, and hope to have several members present.

Our annual Christmas party was a real joy—and greatly added to, by the two wee tots, one a tiny two year old “Mr. Santa” who distributed our gifts.

We hope to meet many of you at our convention. We are,

Yours in Delta Zeta,

ALPHA ALUMNÆ CHAPTER,
FLORENCE O. DRURY.

GAMMA ALUMNÆ—COLUMBIA

Dear Sisters in Delta Zeta:

Did you ever watch a vine growing up the side of a fence? Did you remark how far apart the leaves were at first and how weak the whole thing was? And then after several weeks of sunshine and soft rains, how it looked so much stronger because the tiny tendrils were clinging so closely to the stronger tendrils?

Well, if you have watched that phenomenon of nature then you will know how I feel about the strength of the Gamma Alumnæ chapter this winter. We have gained strength perceptibly, not alone because we have seen each other more often, but together we feel as if we had been of more service this year to our little sisters, the active chapter of Ohio State university, and you all know that there is nothing like working together to gain closer fellowship.

Our parties and meetings together have been more successful this year than ever. We celebrated Founders' day with a big banquet at the Chittenden hotel, with Madeline Baird as toastmaster. The toasts were responded to by one of each class, including one from Mrs. Galbreath (Mary Collins), who told us of the joys and the trials connected with the founding of Delta Zeta. Each month and sometimes oftener we have come together for an afternoon party or for a spread, having the pleasure of entertaining Mrs. William McGinnis (Rose Pierce, Alpha) who now lives at Kingston and also Marvene Howard of Circleville. Adeline and Grace Siefert, formerly of the Cincinnati chapter are welcome members of Gamma alumnæ this year.

The most successful party lately was that held on the Saturday preceding Washington's birthday at the home of Mrs. John Leyshon. Alumnæ were gowned in Martha Washington costumes and the guests were the active girls, our mothers, and the patronesses. Next week the time will be occupied with affairs for Gladys Laughlin who will be married soon to Mr. William Stoneman.

But the biggest honor of all, the one of which we are the proudest and the one over which we swell to twice our size every time we think of it, occurred during the annual Panhellenic banquet, when all fraternity girls gather for fellowship and to hear the outcome of the scholarship competition. Being a newspaper "lady" I was familiar with the wonderful news before it was broken to the entire assemblage, but I was just as excited as the most impulsive freshman, when the chairman of the cup committee announced that Delta Zeta had won the large silver coffee urn for having the highest scholarship of any fraternity at Ohio State University and that we were to have our name engraved upon it. We are to keep it a year, and if we win it three times in succession, we will be allowed to keep it. Marion Poppen, a senior last year, who is now a member of the alumnæ chapter, won the large corsage for having received the highest individual grades of any fraternity girl. Wilma Trappe got honorable mention for these individual honors, so you can see that we were considerably in the

limelight. Arema O'Brien also shed luster upon us when she was called upon to tell about the Panhellenic Congress and Editor's Conference.

We are very proud of the fact that one of our members, Arema O'Brien brought the signal honor to Delta Zeta of being elected chairman of all the editors of fraternity papers, they having gathered in Washington in connection with the Panhellenic congress. Such honors mean as much to Delta Zeta as they do to the individual, for it means that it is our fraternity who is to outline the policy for the coming year.

Gamma alumnae is looking forward with great eagerness to the *convention* this summer. They are rooting for Cornell because in that case many more of us would be able to attend. But if it is Denver, we have a scheme in our heads for raising money that will send several delegates. We feel that with members of all chapters meeting together once again, many of the problems confronting us will be wiped away and that we will start the New Year with more enthusiasm than ever before.

I will end this letter with a little bit of gossip about some of our members. Mrs. Frank Didway (Isabelle Barker) has a new baby daughter, named Jean, after her older sister, Mrs. Ralph Lockett (Frances Jean Barker) who is now living in Milwaukee. Miss Amanda Thomas is engaged in cheering up the soldiers of Uncle Sam who are stationed at the Columbus barracks, as she has been chosen a member of the staff of social workers among the soldiers. Mrs. Rosa Ott, an alumna of the Louisiana chapter is now in Columbus with her husband, who is a professor at the Ohio State university. We are glad to welcome her.

Well, sisters, I hope we will all meet at CONVENTION.

Yours in Delta Zeta,

RUTH E. YOUNG.

EPSILON ALUMNÆ—NEW YORK CITY

Dear Sisters:

A happy New Year to all of you from Epsilon alumnae! And cordial greetings and good wishes to our new members and new chapters. It gives us a very cosy feeling to think that we now have another alumnae chapter in the East, and so near to us as Washington, D. C!

We kept up our meetings all during the summer this year. To those of us who can get to nearly all the meetings, they are much like surprise "grab-bags." For, aside from the small nucleus of "persistent" New Yorkers, our members are in suburbs from which the journey to the city takes two hours or more. As a result, we very seldom get the same personnel more than once a year.

Because of this and because we usually meet in tea-rooms, we do not attempt to have programs. But we do have delightful social meetings.

We have lost two of our members, Nan McFarland and Helen Johnson. We miss them sorely, but hope they will return to visit us occasionally. On the other hand we have some enjoyable and refreshing additions to our number: recently graduated Beta girls and girls from western chapters.

Our last meeting was held at the home of our president, Ida Nightin-

gale. The exquisite pink and green decorations made it seem like our old college meetings. We had a very short business meeting and spent the rest of our time visiting and listening to the encouraging rushing report of Beta given by Marita Oelkers and Helen Gerber.

Marita was kind enough to invite those present to attend a gathering at her house of all the active girls during the Christmas vacation. Those of us who went spent a happy, hilarious and inspiring afternoon.

Yours in the bond,

ERMA LINDSAY LAND.

Dear Delta Zeta Sisters:

Epsilon Alumnæ is really alive and up and doing this winter. With the period of war service at an end, the chapter has found time to get itself together again. I have written "itself"; "ourselves" would be more to the point, for I am a member, although a very new one—so new that I have scarcely recovered from the third-person attitude. Since it has fallen my lot to send the letter this time I should like to keep that attitude for the moment and take advantage of this opportunity to gossip a bit and tell you what I think about the group—although, in consequence, I shall probably be "resigned" from office as soon as the LAMP comes out.

Beta Active and Epsilon Alumnæ have always seemed so far away from us in the middle west and the *real* west that now since I've been fortunate enough to land in their midst, the "far east," I want to pass my impressions on to you "westerners." (In explanation of these terms, I'll whisper to you that from the *New York* point of view everyone is "western" who lives west of New York—even Buffalo is *quite* western.) In my "active" days my dream of an alumnæ chapter was of a group of leisurely ladies, free from the "burden" of college, with all the time in the world to enjoy each other, to meet, gossip, have teas, etc. Ladies of leisure! Not one. This New York group is about the busiest lot you ever met; busy doing all kinds of interesting work, which goes to prove over again that Delta Zeta stands for the worth while type of woman. It's a real effort for most of the members to come to the meetings, but they come nevertheless. Even such small details as babies do not keep them at home. Ellen McCarthy Foley's twins seem of no consequence whatever. She's with us every time, looking capable enough to have three sets of such twins at home and still move ahead of the rest of us. Erma Lindsay Land, though her baby is still quite "new," comes a long distance across to be with us. Girls, weren't you always curious to know what Erma Lindsay, and later, Erma Lindsay Land, was like? She created such a sensation when, after being elected Grand Vice-president and right when we were expecting at last to get a peep at her, she sails off on a honeymoon instead of coming to the Grand Council meeting. Well, she's lovely, and splendid, and capable; and you'd forgive her such a shortcoming if you knew her. Ida Nightingale is just what her name sounds like and you'd love her. She has steered the chapter all through the irregular past two years (and much longer) and brought it down to business again. These are not, by any means, the only impressions I have received, but it has

suddenly occurred to me that I had best leave off mentioning names. I must tell you, though, that Epsilon Alumnae does not draw its members entirely from Beta Active. A number of western chapters are represented and I dare say we are the most cosmopolitan of any chapter.

What do we do at our meetings? Make plans, chiefly. And now that we are getting together regularly we are making some of these plans come true. Our February meeting was held at Wanamaker's Tea Room. One of the discussions at that time related to a way by which we might help the Beta Active girls who have been so unfortunate as to have their house burned just when they had everything beautifully installed. February was also the time for our annual business meeting and the following officers were elected: President, Ida E. Nightingale; Vice-president, Ellen McCarthy Foley; Secretary, Georgia Lee Chandler; Treasurer, Effie Nickless Sherwin.

And now, if the chapter doesn't ask me to resign I'm sure the Editor of the LAMP will, for I've taken up far more than our share of space. So, not another word, except to give you the real message which the girls wished me to send—their love and good wishes.

GEORGIA LEE CHANDLER.

ZETA ALUMNÆ—SEATTLE, WASHINGTON

Dear Girls:

Zeta Alumnae chapter is booming. This year finds more members than ever living in Seattle (thirty-four in all to be exact), consequently meetings are better attended and more highly seasoned with "pep."

At a meeting held in Bae Dana's new bungalow on the evening of August 29, the following officers were elected for the year 1919-1920: Lucy Shelton, President; Bae Dana, Vice-president; Gladys Hitt, Recording Secretary and Treasurer; Fanny Berglund, Corresponding Secretary; and Annoh L. Shelton, Chapter Editor.

Our second meeting was held at the home of Fanny Berglund on the evening of October 3. On the evening of November 7 we met, at least twenty strong, in the banquet room at Rogers, and enjoyed a sumptuous feast. At that time our sentiments, expressed in song, were as follows:

I'd rather be out and not in,
To study now seems a great sin,
The books now are dusty,
Poor Caesar seems musty,
For now I watch dollars roll in.
(Some of our girls are bank clerks.)

I'd rather be weilding a rule,
Than bluffing professors at school,
The children are darling,
Kind, loving, and charming,
Which keeps me light headed and cool.
(Hats off to the school teachers.)

I'd rather hang out a big wash,
 Than live at the House bossing Frosh;
 For hubby's command
 Is the law of my land;
 For he thinks he's a general like Foch!
 (Here's to the brides!)

Thanks to Virginia Smith (junior), who placed her beautiful home at our disposal, we alumnae were able to entertain the members of the active chapter, pledges and mothers of the girls at tea on the afternoon of November 23. As a result we feel much better acquainted with Kappa chapter.

Some one whom we haven't seen for a long time is sure to drop in at nearly every meeting. We have recently had the pleasure of chatting again with Virginia Smith (senior), Martha Johnson, Kirsten Larssen, Esther Mohn, Catherine Parker, and Rhea Haynes. Because the aforementioned teach so far away from Seattle, or are otherwise engaged (?), it is seldom that we are favored by a visit from them. We are proud to announce that Kirsten has been promoted from the ranks of Tacoma High School teachers and is at present an instructor in physics in the University of Washington. You may hear even more about Kirsten later.

I cannot tell you just now what our next social event will be, since we couldn't come to a decision at our meeting last Friday night. Probably it will be an Alumnae dance. So much for the social whirl.

We are offering a prize this year to the freshman girl, who at the end of the third quarter of college has the highest scholastic record, participation in college activities to count also.

I am afraid that this account of Zeta Alumnae's proceedings will take up too much space in the LAMP so I will write no more this time but again wish you all as successful a year as we are hoping and wishing for our own chapter.

Sincerely,

ANNAH L. SHELTON, *Chapter Editor.*

EDITOR'S NOTE: One of the best chapter letters received since I became Editor. Other chapters please take notice!

ETA ALUMNÆ—LAFAYETTE

Dear Delta Zetas:

"Greetings" is about all we have to say until the first warm days of Spring come so we can begin having our regular meetings again. Everyone is always anxious for our first "get together" meeting at which time plans are made for the rest of the year.

We hope to see you all at the CONVENTION.

ETA ALUMNÆ.

THETA ALUMNÆ—OMAHA, NEBRASKA

Theta Alumnae have been enjoying regular meetings at the homes of members this winter. Our president for the present year is Mrs. Arthur Rosenblum.

During November we gave a luncheon at the Omaha Athletic Club for about twenty-five Delta Zeta sisters who were in Omaha at that time attending the State Teacher's Convention.

The Omaha Panhellenic Association gave their semi-annual luncheon during the Christmas holidays which was attended by nine Delta Zetas, the largest percentage of membership of any sorority in the city.

Wishing all Delta Zetas a happy and prosperous New Year.

RUTH ELLINGHUSEN.

KAPPA ALUMNÆ—SAN FRANCISCO

Dear Sisters:

Kappa Alumnæ chapter sends all of you the very heartiest New Year greetings. It surely is to be a great year for Delta Zeta and we hope to meet many of you at the long awaited CONVENTION.

We have had two monthly meetings since our last letter, one at the Ballaseyus home in Berkeley and another at the home of Leslie Hayes Abbott, '16. Both were delightful occasions and at both building plans were the main subject. You see we are just bound that Mu chapter shall own its own house. The pledges have been coming in nicely, but there is still much to be done before we can manage it. Helen Myer, '15, and Gwendolen Roberts, '16, are devising all kinds of schemes and we can trust them to find a way.

Genevieve Luff, '17, and Richard Schofield, '18, were married in December and we are delighted to know that they will be in San Francisco. We have also received news of the wedding of Helen Harris, '19, and Mr. George Graves of El Cajon. And by the time we have another meeting we have no doubt there will be other weddings to talk about!

Of course news has been received of the new grand piano at the chapter-house, so we won't tell of that again, although we are very happy about it. And anyhow, when we get to Convention, we'll just talk everything over "face to face."

Until then, we are as ever,

Your loving Sisters,

KAPPA ALUMNÆ,

FRANCES BROWN MILLS.

Third Supplement to the Directory

BELOW is a list of all new members, changes and corrections reported to the Registrar between December 6, 1919 and April 20, 1920.

The Registrar earnestly requests every Delta Zeta to coöperate by sending corrections and suggestions. It is only with the help of everyone that we can keep our Directory complete.

These pages taken from THE LAMP and added to your copy of the Directory will make your record as complete as is the one in my office at this time.

MADELINE BAIRD, *Registrar.*

CHANGES IN CHAPTER-HOUSES

LAMBDA—Kansas State Agricultural College, Manhattan, Kan. 1111 Bluemont.

MU—University of California, Berkeley, Cal. 1837 Arch Street.

NEW MEMBERS

A

- Amy, Bertha, Nu '23; Seaton, Ill. Student, Lombard Hall, Galesburg, Ill.
 Andreason, Ruth, Upsilon '22; 6411 Polk St. West, Duluth, Minn. Student, University, N. D.
 Anthony, Lucile, Pi '23; Eureka, Ill. Student.
 Armstrong, Harriet, Beta '23; 8936 117 St., Richmond Hill, L. I., New York. Student, Sage College, Ithaca, N. Y.
 Ashbrooke, Esther, Tau '21; Charleston, Ill. Student, Δ Z House, Madison, Wis.
 Askin, Elizabeth, Omicron '23; 1 Wheeler Ave., Ingram, Pa. Student.
 Avery, Elizabeth, Alpha '23; 82 Alger Ave., Detroit, Mich. Student, Oxford, Ohio.

B

- Babb, Marjorie, Lambda '23; Douglass, Kan. Student, Δ Z House, Manhattan, Kan.
 Beacom, Adelle, Nu '23; La Harpe, Ill. Student, Lombard Hall, Galesburg, Ill.
 Bedell, Rowena, Iota '21; Algona, Iowa. Student, Washington Apts., Iowa City, Iowa.
 Bell, Helen, Mu '22; 2248 Dwight Way, Berkeley, Cal. Student.
 Belvel, Mildred, Iota '22; Lineville, Iowa. Student, Currier Hall, Iowa City, Ia.
 Boyd, Marian, Delta '23; Stilesville, Ind. Student, Greencastle, Ind.
 Brace, Esther, Beta '23; N. Chestnut St., Richmond Hill, L. I., New York. Student, Sage College, Ithaca, N. Y.
 Briscoe, Ruth, Delta '23; Laporte, Ind. Student, Greencastle, Ind.
 Brown, Cecelere (Betty), Epsilon '23; Shelbyville, Ind. Student, Bloomington, Ind.
 Burke, Hazel, Xi '23; 742 Hawthorne St., Cincinnati, Ohio. Student.
 Burkhardt, Eva, Nu '23; La Harpe, Ill. Student, Lombard Hall, Galesburg, Ill.

C

- Campbell, Dorothy, Eta '23; Council Grove, Kan. Student, Baldwin, Kan.
 Carey, Mary, Rho '23; 382 South Pearl St., Denver, Colo. Student.
 Chapman, Lelia, Phi '22; 410 Garfield St., Pullman, Wash. Student.
 Chapman, Lucie, Beta '23; 272 Heberton Ave., Port Richmond, Staten Is., N. Y. Student, Sage College, Ithaca, N. Y.
 Clarke, Pauline, Lambda, Alumna; Paola, Kan.
 Colwell, Evelyn, Lambda '23; Onaga, Kan. Student, Δ Z House, Manhattan, Kan.
 Crane, Dorothy, Mu '23; 2695 Cedar St., Berkeley, Cal. Student.
 Cunningham, Gladys, Beta '23; Santa Rita Apts., Atlantic City, N. J. Student, Sage College, Ithaca, N. Y.
 Currie, Camille, Sigma '23; Arcadia, La. Student, Δ Z House, Baton Rouge, La.
 Curtis, Dorothy, Beta '23; 109 13th St., Hoboken, N. J. Student, Sage College, Ithaca, N. Y.

D

- Davies, Edith, Omicron '23; 1507 Buena Vista St. N. S., Pittsburgh, Pa. Student.
 Davis, Lois, Chi '20; Myrtle Creek, Ore. Student, Δ Z House, Corvallis, Ore.
 Day, Hazel, Epsilon '21; Boonville, Ind. Student, Δ Z House, Bloomington, Ind.
 Dean, Adèle, Beta '23; 1060 Park Ave., Rochester, N. Y. Student, Sage College, Ithaca, N. Y.
 DeCamp, Corinne, Xi '23; 259 Kearney Ave., Cincinnati, Ohio. Student.
 Deloney, Hallie, Sigma; Bogalusa, La. Student, Δ Z House, Baton Rouge, La.
 DeVerter, Dorothy, Delta '23; 103 E. Chestnut St., Crawfordsville, Ind. Student, Greencastle, Ind.
 Dickerson, Mildred, Delta '23; Seeleyville, Ind. Student, Greencastle, Ind.
 Draper, Lucy, Xi '22; 6072 Montgomery Pike, Cincinnati, Ohio. Student.
 Dubbs, Bertha May, Lambda '23; Ransom, Kan. Student, Δ Z House, Manhattan, Kan.
 Durham, Myrle, Eta '23; 2548 Ruby Ave., Kansas City, Kan. Student, Baldwin, Kan.

E

- Evans, Florence, Phi '21; Vancouver, Wash. Student, Δ Z House, Pullman, Wash.
 Ewing, Margaret, Rho '23; 2406 Federal Blvd., Denver, Colo. Student.

F

- Freburg, Mildred, Iota '22; Pomeroy, Iowa. Student, Currier Hall, Iowa City, Ia.
 Funnell, Florence, Eta ex-'23; Clay Center, Kan.

G

- Geil, Anna, Eta '20; Great Band, Kan. Student, Baldwin, Kan.
 Gladney, Margaret, Sigma '23; 438 Florida St., Baton Rouge, La. Student.
 Gladney, Ruth, Sigma '21; Homer, La. Student, Δ Z House, Baton Rouge, La.
 Graves, Grace, Mu '23; ElCajon, Cal. Student, Δ Z House, Berkeley, Cal.
 Greer, Florence, Nu '23; Seaton, Illinois. Student, Lombard Hall, Galesburg, Ill.

H

- Hand, Gladys, Epsilon '23; 919 Fulton St., Ft. Wayne, Ind. Student, Bloomington, Ind.
 Harbine, Ella, Mu '23; Sebastopol, Cal., Box 116 A. Student, Lafayette Apts., Haste St., Berkeley, Cal.
 Hartley, Gladys, Omicron '23; 107 Penna Ave., Emsworth, Pa. Student.
 Hatch, Irma, Tau '21; Eau Claire, Wis. Student, Δ Z House, Madison, Wis.
 Heaton, Clara Maude, Epsilon '23; Parker, Ind. Student, Δ Z House, Bloomington, Ind.
 Henderson, Blanche, Alpha '23; 2415 Auburn Ave., Cincinnati, Ohio. Student, Oxford, Ohio.
 Henderson, Ruth, Phi '23; White Salmon, Wash. Student, Δ Z House, Pullman, Wash.
 Hickey, Madeline, Beta '23; 638 Stewart Ave., Ithaca, N. Y. Student.
 Hodgkin, Ruth, Delta '20; Waveland, Ind. Student, Δ Z House, Greencastle, Ind.
 Hubbard, Margaret, Alpha '23; West Park Ave., Piqua, Ohio. Student, Oxford, Ohio.
 Huber, Edna, Iota '21; Tipton, Iowa. Student, Δ Z House, Iowa City, Iowa.
 Hunter, Dorothy, Xi '23; 3112 Fairfield Ave., Cincinnati, Ohio. Student.

J

- Jettinghoff, Laura, Theta ex-'21; 1872 Summit St., Columbus, Ohio.
 Johnson, Agnes, Iota '22; Waterloo, Iowa. Student, 610 Iowa Ave., Iowa City, Iowa.
 Johnson, Jessie Alica, Sigma '23; Amity, La. Student, Δ Z House, Baton Rouge, La.

K

- Keith, Helen, Tau '21; Galesville, Wis. Student, Δ Z House, Madison, Wis.
 Knepper, Orcena, Eta '23; Clay Center, Kan. Student, Baldwin, Kan.
 Knotts, Ethel, Eta '23; Yates Center, Kan. Student, Baldwin, Kan.

Komm, Alice, Chi '22; North Yakima, Wash. Student, Waldo Hall, Corvallis, Ore.
 Kretzmeier, Ivy, Eta '21; Clay Center, Kan. Student, Baldwin, Kan.
 Kuhn, Kathryn, Theta '22; Bedford, Ohio. Student, 1353 Highland St., Columbus, Ohio.

L

Laird, Nell, Tau ex-'21; Watseka, Ill.
 Leonard, Sarah, Omicron '21; Library, Pa. Student.
 Leslie, Dorothy, Rho '23; 1647 South Pearl St., Denver, Colo. Student.
 Lingenfelter, Lucile, Pi '23; Route 1, Lawrenceville, Ill. Student, Eureka, Ill.
 Love, Mildred, Phi '23; 1215 Lake, Colfax, Wash. Student, Δ Z House, Pullman, Wash.
 Lowe, Mildred, Rho '23; 2143 S. Clayton St., Denver, Colo. Student.

Mc

McAlvin, Helen, Iota '21; Waterloo, Iowa. Student, Currier Hall, Iowa City, Iowa.
 McCoy, Nancy, Rho '23; 443 Cherokee, Denver, Colo. Student.
 McFadden, Claire, Epsilon '23; Dunkirk, Ind. Student, Δ Z House, Bloomington, Ind.
 McGraw, Elza, Lambda '23; Lebo, Kan. Student, Δ Z House, Manhattan, Kan.
 McLane, Dorothy, Phi '23; 9th & Grant St., Vancouver, Wash. Student, Δ Z House, Pullman, Wash.

M

Mackie, Ethal, Tau '23; 710 Elmore Ave., Green Bay, Wis. Student, Δ Z House, Madison, Wis.
 Mason, Rachel, Epsilon '23; Martinsville, Ind. Student, Δ Z House, Bloomington, Ind.
 Meholin, Mildred, Tau '23; 1025 Franklin Ave., Boise, Idaho. Student, Δ Z House, Madison, Wis.
 Metcalfe, Josephine, Beta '23; Great Kill, Staten Island, N. Y. Student, Δ Z House, Ithaca, N. Y.
 Metcalfe, Josephine, Beta '23; Great Kill, Staten Island, N. Y. Student, Δ Z House, Ithaca, N. Y.
 Miller, Helen, Eta '21; 1107 Morris Ave., Topeka, Kan. Student, Baldwin, Kan.
 Miller, Iris, Alpha '20; 220 E. Chillicothe Ave., Bellefontaine, Ohio. Student, Oxford, Ohio.
 Monson, Mary, Delta '23; Tuscola, Ill. Student, Greencastle, Ind.
 Moore, Edna, Epsilon '22; Sheridan, Ind. Student, Bloomington, Ind.
 Moore, Katherine, Omicron '21; 333 Oakland Ave., Pittsburgh, Pa. Student.
 Murphy, Martha, Alpha '23; 208 Central Ave., Greenville, Ohio. Student, Oxford, Ohio.

N

Nickerson, Mary Louise, Xi '23; 10 Bella Vista Place, Cincinnati, Ohio. Student.
 Nissen, Lydia, Eta '21; Whiting, Kan. Student, Baldwin, Kan.
 Noffsinger, Geraldine, Lambda '23; Fall River, Kan. Student, Δ Z House, Manhattan, Kan.

O

Oakes, Edith, Beta '23; Greenville Junction, Me. Student, Sage College, Ithaca, N. Y.
 O'Brien, Miriam, Rho '23; 1654 S. Pearl St., Denver, Colo. Student.
 Oestreich, Caroline, Tau '23; New London, Wis. Student, Δ Z House, Madison, Wis.
 Ogden, Helen, Chi '23; 907 Kerby St., Portland, Ore. Student, Δ Z House, Corvallis, Ore.
 Olson, Ann, Delta, Faculty; 3232 Bryant Ave. S., Minneapolis, Minn. Teaching, Greencastle, Ind.
 Olson, Edith, Nu '23; Cambridge, Ill. Student, Lombard Hall, Galesburg, Ill.
 Orendorff, Fay, Mu '23; Chico, Cal. Box 901, Student, 2328 Bowditch St., Berkeley, Cal.
 Owen, Hallie, Mu, Alumna; Red Bluff, Cal. Sec'y, Red Cross Home Service Relief.

P

- Painter, Dorothy, Eta '23; Quenemo, Kan. Student, Baldwin, Kan.
 Palmer, Amy, Rho '23; Steele City, Neb. Student, 1739 Stout St., Denver, Colo.
 Powder, Helen, Tau '21; 1215 Oakland Ave., Indianapolis, Ind. Student, Δ Z House, Madison, Wis.
 Powers, Sarah, Sigma '23; 549 North St., Baton Rouge, La. Student.
 Price, Madge, Lambda '23; Fredonia, Kan. Student, Δ Z House, Manhattan, Kan.

R

- Ramsey, Gertrude, Lambda '21; Benkelmon, Neb. Student, Δ Z House, Manhattan, Kan.
 Rawlings, Margaret, Delta '23; 99 N. Ritter Ave., Indianapolis, Ind. Student, Greencastle, Ind.
 Reiterman, Irene, Pi '23; Mt. Pulaski, Ill. Student, Eureka, Ill.
 Rice, Arline, Mu '22; Sacramento Hotel, Sacramento, Cal. Student, Δ Z House, Berkeley, Cal.
 Riddell, Christine, Chi '22; Mountain Home, Idaho. Student, Waldo Hall, Corvallis, Ore.
 Roberts, Esther, Rho '23; 316 S. Pennsylvania St., Denver, Colo. Student.
 Robinson, Blanche, Eta '23; Oskaloosa, Kan. Student, Baldwin, Kan.
 Roll, Ruth, Eta '20; Siloam Springs, Ark. Student, Baldwin, Kan.
 Rosebraugh, Ruth, Chi '23; Salem, Oregon. Student, 322 N. 15th St., Corvallis, Ore.
 Rush, Mary, Omicron '21; 5519 Baywood St., Pittsburgh, Pa. Student.
 Rush, Susan, Omicron '23; 5519 Baywood St., Pittsburgh, Pa. Student.

S

- Schaaf, Marion, Beta '23; 1913 Bogart Ave., New York City. Student, Sill Cottage, Ithaca, N. Y.
 Schiel, Helen, Xi; 3615 Middleton Ave., Cincinnati, Ohio. Student.
 Schooler, Clare, Theta '22; 329 West 9th Ave., Columbus, Ohio. Student.
 Schultz, Teresa, Iota '21; Doon, Iowa. Student, 113 E. Court St., Iowa City, Ia.
 Scott, Wilhelmina, Upsilon '21; Greenau, Sask., Canada. Student, University, N. D.
 Sellers, Liona, Tau '23; 224 S. Hiawatha, Pipestone, Minn. Student, Δ Z House, Madison, Wis.
 Shafer, Thelma, Phi '23; 613 West 26th St., Vancouver, Wash. Student, Δ Z House, Pullman, Wash.
 Sharer, Beryl, Theta ex '22; Bucyrus, Ohio.
 Shaw, Ruth, Omicron '23; 729 Wallace Ave., Wilkensburg, Pa. Student.
 Sheets, Grace, Sigma '23; 530 Boyd Ave., Baton Rouge, La. Student.
 Shumard, Lucile, Rho '23; Cherryvale, Kan. Student, 1133 Lincoln, Denver, Colo.
 Sneed, Charlotte, Epsilon '23; 1401 South F, Elwood, Ind. Student, Δ Z House, Bloomington, Ind.
 Speirs, Jean, Iota '22; Reinbeck, Iowa. Student, Δ Z House, Iowa City, Iowa.
 Spiekard, Elma, Nu '23; Yates City, Ill. Student, Lombard Hall, Galesburg, Ill.
 Stevenson, Lucy, Pi '23; 7321 Myrtle Ave., Maplewood, Mo. Student, Eureka, Ill.
 Stone, Minnie, Phi, Alumna; address unknown.
 Strubinger, Sophia, Pi '23; Barry, Ill. Student, Eureka, Ill.
 Sutton, Mrs. L. R. (Gladys Ramsey), Phi '21; Sprague, Wash. Student, 403 East Main St., Pullman, Wash.
 Sutton, Phoebe, Phi '23; 2706 Mt. St. Helen's Place, Seattle, Wash. Student, Δ Z House, Pullman, Wash.
 Symon, Vera, Mu '23; 785 Kingston Ave., Oakland, Cal. Student.

T

- Taylor, Ardys, Tau '22; 415 North Park, Madison, Wis. Student.
 Tharp, Jessie, Phi '23; Walla Walla, Wash. Student, Δ Z House, Pullman, Wash.
 Todd, Rinè, Delta '23; Flora, Ind. Student, Greencastle, Ind.
 Trimble, Frances, Eta ex '22; Jefferson, Kan.
 Turner, Ruth, Rho '20; Brush, Colo. Student, 2114 S. Clayton, Denver, Colo.

V

Vandevort, Esther, Alpha '22; Loveland, Ohio. Student, Oxford, Ohio.
 Vandevort, Mildred, Alpha '23; Loveland, Ohio. Student, Oxford, Ohio.
 Von Englen, Mrs. Oscar D. (Maud Hewitt), Beta '09 & '23; 115 Kelvin Place, Ithaca, New York.

W

Wasson, Esna, Sigma '20; 602 Florida St., Baton Rouge, La. Student.
 Welsh, Regina, Beta '23; Bayville Place, Tompkinsville, Staten Island, N. Y. Student, Δ Z House, Ithaca, N. Y.
 Williamson, Margaret, Alpha '22; 6108 Clephane Ave., Madisonville, Ohio. Student, Oxford, Ohio.
 Willwerth, Irene, Epsilon '23; Sheridan, Ind. Student, Bloomington, Ind.
 Wilson, Adeline, Rho '23; Agra, Kan. Student, 2143 S. Clayton, Denver, Colo.
 Wilson, Ella Inez, Lambda '23; Luray, Kan. Student, Δ Z House, Manhattan, Kan.
 Wilson, Gladys, Tau '21; 425 Forest Ave., Cincinnati, Ohio. Student, Δ Z House, Madison, Wis.
 Wilson, Hazel, Lambda '22; Luray, Kan. Student, Δ Z House, Manhattan, Kan.
 Wilson, Martha Goldinger, Omicron '22, Medics '24; 5th Ave., New Kensington, Pa. Student.
 Winget, Cora, Eta ex-'21; Jennings, Kan.
 Wood, Edyth, Omicron '23; 6220 Douglass Ave., Pittsburgh, Pa. Student.
 Wray, Gilberta, Epsilon '20; Upland, Ind. Student, Δ Z House, Bloomington, Ind.
 Wright, Violet, Rho '23; 729 South Pennsylvania, Denver, Colo. Student.

MARRIAGES

Barns, Mrs. Frank M. (Ruth Burch), Zeta ex-'17; Albion, Neb.
 Billings, Mrs. W. A. (Lillian Lloyd), Alpha; Minneapolis, Minn.
 Campbell, Mrs. Harold (Hazel Russell), Epsilon ex-'20; Sullivan, Ind.
 Cowling, Mrs. Robert (Neva Ford), Pi ex-'22; Mt. Carmel, Ill.
 Fish, Mrs. Willis E. (Elsie Neff), Omicron '19; 205 S. Evaline St., Pittsburgh, Pa.
 Fulstone, Mrs. F. (Mary Hill), Mu '15 & '18; Reno, Nev.
 Penney, Mrs. L. (Gladys Wright), Mu ex-'18; 901 Octavia St., El Paso, Tex.
 Phillips, Mrs. H. G. (Bertha Dunn), Theta '18; Lisbon, Ohio.
 Russell, Mrs. Vance (Bessie Sloan), Lambda ex-'20; Fredonia, Kan.
 Salzer, Mrs. Harry (Mildred Tucker), Sigma '18; Memphis, Tenn.
 Schofield, Mrs. R. (Genevieve Luff), Mu '17; San Francisco, Cal.
 Stoneman, Mrs. William G. (Gladys Laughlin), Theta '15; Hartman Hotel, Columbus, Ohio.
 Thomas, Mrs. Dwight P. (Grace Nichols), Zeta '18; Curtis, Neb.
 Vissering, Mrs. Victor (Gertrude Snook), Pi ex-'19; Long Point, Ill.
 Wolf, Mrs. Tully S. M. (Vera Winget), Eta '20; Almena, Kan.

DEATHS

Hagert, Edith, Upsilon '17; Died May 28, 1919. Instead of Esther Hagert as in second supplement.
 Martin, Mrs. Chester (Betty Oden), Epsilon; Died March 4, 1920 from influenza.

CHANGES AND CORRECTIONS

Abbott, Marcia, Theta ex-'20; 56 2nd St., Shelby, Ohio. Teaching, 307 S. Penn St., Wheeling, W. Va.
 Bing, Mrs. Phil C. (Ada Mae Burke), Epsilon '13; 1085 24th Ave. S. E., Minneapolis, Minn.

- Boyce, Ethel, Iota '19; 1750 Gilpin St., Denver, Colo.
- Browns, Mrs. Ralph E. (Lois Castell), Delta '16; 1823 Orrington Ave., Evanston, Ill.
- Burns, Marion, Eta ex-'22; 230 North 16th St., Kansas City, Kan.
- Cauniff, Mrs. Wm. E. (Merrie Short), Xi ex-'19; 609 West 127th St., New York City.
- Chandler, Georgia Lee, Epsilon '17; Harriman, Tenn. Rockefeller Foundation, 160 West 85th St., New York, N. Y.
- Creamer, Mrs. S. Bryce (Bess Lockett), Theta ex-'20; Sherodsville, Ohio.
- Davant, Mrs. Philip E. (Grace Keller), Alpha ex-'12; 1510 Austin St., Houston, Tex.
- Dill, Mrs. W. Dwight (Betty Carothers), Epsilon ex-'17; 2630 Grand Ave., Dallas, Tex.
- Finley, Ellen, Alpha ex-'16; Teaching, 115 West Ward St., Urbana, Ohio.
- Fowler, Birdie, Mu ex-'20; 814 North 4th Ave., Phoenix, Ariz.
- Fox, Anna Grace, Lambda '16; Larned, Kan. Teaching, Hansen, Idaho.
- Gardner, Lillian, Rho '18; Box 524, Silverton, Colo.
- Graham, Mrs. Robert M. (Lucille Fitzgerald), Alpha '13; 477 Marview Ave., Akron, Ohio.
- Greer, Beulah, Alpha '14; 3346 N. Illinois St., Indianapolis, Ind.
- Gustafson, Florence, Rho '18; 1149 Detroit St., Denver, Colo. Teaching, 544 5th Ave. East, Twin Falls, Idaho.
- Hagert, Esther, Upsilon ex-'19; Emerado, N. D. Teaching, Grand Rapids, N. D.
- Harper, Mrs. Henry C. (Vivian Knight), Zeta; 1438 Newton St., Akron, Ohio.
- Hedden, Mrs. Ivan H. (Merle Maxwell), Epsilon ex-'13; 317 Norris Court, Madison, Wis.
- Hitt, Gladys, Kappa '17; 4521 Bagley Ave., Seattle, Wash.
- Hutchison, Bernice, Mu '20; 527 Zorah St., Oakland, Cal. Student.
- Jackson, Marian, Kappa; 1847 Shelby St., Seattle, Wash.
- Jaeggi, Else, Zeta, Mu '18; 1817 Alice St., Oakland, Cal. Teaching.
- Keating, Katherine, Xi '20; 3576 Mooney Ave., Cincinnati, Ohio. Student.
- Keating, Sarah, Xi '22; 3576 Mooney Ave., Cincinnati, Ohio. Student.
- Krogman, Martha, Zeta '22; 2829 R St., Lincoln, Neb. Student.
- Lockett, Mrs. Ralph G. (Frances Barker), Theta ex-'18; 2614½ Sycamore St., Milwaukee, Wis.
- McElfresh, Mrs. Gertrude E., Beta '09; 610 Spruce St., Portland, Ore.
- Marshall, Laura, Alpha '19; 460 Lincoln Ave., Detroit, Mich.
- Miffin, Adelaide, Beta '16; Ridley Park, Pa. Teaching, 246 Park Ave., Orange, N. J.
- Mossman, Mrs. Jesse B. (Eleanor Wickett), Zeta '16; Box 248, Mineral Wells, Tex.
- Myer, Helen, Mu '14; Spanish Correspondent with Wellman & Peck, San Francisco, Cal.
- Neighbor, Emily, Theta '16; 1422 37th Ave., Seattle, Wash. Teaching, Renton, Wash.
- Nichols, Mrs. James C. (Elinor Boyle), Mu '19; Turlock, Cal.
- Patterson, Echo, Upsilon '18; Tomball, Texas. Teaching, Climax, Minn.
- Pearson, Helen, Delta '13; 3132 Broadway, Indianapolis, Ind. Field Work for Red Cross.
- Putcamp, Fannie, Zeta, Stanford '13; 819 S. Normal Ave., Carbondale, Ill.
- Reinle, Lisette, Mu '21; 328 Glendale Ave., Oakland, Cal. Student.
- Sawyer, Mrs. L. R. (Lucile Ewers), Delta '10; American Consulate, Santa Marta, Colombia, S. A.
- Schumacher, Helen, Kappa ex-'18; Monroe, Wash. 1134 12th St. N. W., Washington, D. C.
- Sellers, Mildred, Mu '21; Chabot Road, Oakland, Cal. Student.
- Snook, Ella, Pi '19; 1502 East Grove St., Bloomington, Ill.
- Sterritt, Mrs. Merrill D. (Mary Emerson), Theta ex-'18; 8 Jarvis Apts., Toledo, Ohio.
- Stover, Helen, Alpha ex-'16; 336 West 56th St., New York City.
- Stubblefield, Mrs. Buford M. (Leona Heizer), Pi '14; 212 Saranac Ave., Youngstown, Ohio.
- Swayne, Mrs. Samuel A. (Bertha Leach), Delta '13; 411 W. Roma Ave.; Albuquerque, N. M.

- Trimpe, Mary Helen, Alpha '12; Sidney, Ohio. Salesmanager, 5638 Kenwood Ave., Chicago, Ill.
- Ueland, Edith, Mu '18; Roseburg, Ore. Teaching, Euclid Apts., Berkeley, Cal.
- Van Strum, Phyllis, Mu ex-'20; 908 Leamington Hotel, Minneapolis, Minn.
- Walsh, Augusta, Sigma '16; 518 Division St., Lake Charles, La.
- White, Mrs. Robert H. (Elise Butz), Alpha ex-'17; No. 5 Van Deman Apts., Dayton, Ohio.
- Wilson, Minnie, Lambda ex-'21; 1040 Tenth St., Boulder, Colo. Student, American College Physical Education, 3838 Grand Blvd., Chicago, Ill.
- Wolfe, Vernice, Zeta ex-'20; 907 West 1st, McCook, Neb. Teaching, Haigler, Neb.

When making a change of address, please fill out this slip, detach and mail to Madeline Baird, Registrar, 315 West 9th Ave., Columbus, Ohio.

Former address:

Name

Street

City and State

New Address:

Name

Street

City and State

Chapter Class Numeral.....

Will brides please add to the above—date of wedding, husband's name, alma mater, class, business, etc.