

# Delta Zeta Lamp

---

OFFICIAL PUBLICATION OF  
Delta Zeta Fraternity

VERA BROWN JONES  
Editor

The DELTA ZETA LAMP is published four times a year by George Banta, official printer to the fraternity.

Subscription price \$1.50 per year, single copy forty cents. Life subscription \$25.00.

Entered as second-class matter October 18, 1909, at the postoffice at Menasha, Wisconsin, under the Act of Congress of March 3, 1879.

Acceptance for mailing at special rate of postage provided for in section 1103. Act of October 3, 1917. Authorized September 26, 1918.

---

VOL. XII

APRIL, 1923

NO. 3

---

# Delta Zeta Fraternity

Founded at Miami University October 24, 1902

GUY POTTER BENTON, D.D., LL.D., *Grand Patron*

President, University of the Philippines

## FOUNDERS

ALFA LLOYD HAYES  
ANNA KEEN DAVIS  
MABELLE MINTON HAGEMANN

ANNA SIMMONS FRIEDLINE  
MARY COLLINS GALBRAITH  
JULIA BISHOP COLEMAN

## GRAND COUNCIL

<i>Grand President</i> .....	RENNIE SEBRING SMITH Y. W. C. A., Muncie, Ind.
<i>Grand Vice-president</i> .....	MRS. J. M. COLEMAN 208 Riverside Ave., Loveland, Ohio
<i>Grand Secretary</i> .....	MRS. FREDERICK J. LITTAUER 700 Riverside Drive, New York City
<i>Grand Treasurer</i> .....	EDYTHE WILSON THOESSEN Canon Park, Boulder, Colo.
<i>Editor of LAMP</i> .....	VERA BROWN JONES 1115 Church St., Evanston, Ill.
<i>Historian</i> .....	GRACE E. MASON 464 Johnson Blk., Muncie, Ind.
<i>Registrar</i> .....	MRS. CARL MALOTT Box 765, Brownsville, Tex.
<i>Parliamentarian</i> .....	RUBY LONG Cashmere, Wash.
<i>National Big Sister</i> .....	NETTIE WILLS SHUGART 2225 S. 27th St., Lincoln, Neb.
<i>Extension Chairman</i> .....	MRS. HOWARD V. HORNING 8238 Lawton Ave., Detroit, Mich.
<i>Executive Secretary</i> .....	GRACE E. MASON 464 Johnson Bldg., Muncie, Ind.

## STANDING COMMITTEES OF DELTA ZETA

*Social Service:* Chairman, Mrs. Frank E. Kirven, 27 Berkeley Place, Columbus, Ohio.

*Examination and Educational:* Mrs. M. F. Sullivan, Chairman, Ft. Riley, Kan.; Izil Polson, Manhattan, Kan.; Jean Spiers Helgeson, Fargo, N. D.

*Big Sister:* Nettie Wills Shugart, Lincoln, Neb. Big Sister of each chapter and Inspection.

*Songbook Editor:* Chairman—Dorothy Wigman.

*Patronesses and House Management:* Chairman, Ada Robertson, University of Wyoming, Laramie, Wyoming.

*Scholarship:* Luella Hall, State Teachers' College, Valley City, N. D. Leone Barngrover, Blair, Neb., Grace Hoadley, 807 Foster St., Evanston, Ill.

*Extension:* Chairman H. V. Hornung, 8238 Lawton Ave., Detroit, Mich.

*East:* Anne Cunneen, Port Jervis, N. Y.

*West:* Fannie Putcamp Smith, Box 260, S. M. U., Dallas, Texas.

*Central:* Marion Burns, 34 Frederick St., Kansas City, Kansas.

*Ritual and Initiation:* Chairman, Esther Culp Litchfield, Eureka, Ill.

*Constitution:* Chairman, Mrs. George Brown, 420 S. Green St., Wichita, Kan.

*Finance:* Chairman, Mrs. Edythe W. Thoesen, Boulder, Colo., Mrs. Myrtle G. Malott, Brownsville, Tex., Beulah Mills, 1035 Grandview, Boulder, Colo., Mrs. Robert Miles, 530 West 41 Ave., Denver, Colo., Miss Constance Stegena, 120 Hitchcock, Alpena, Mich., Miss Leah McIntyre, Miss Mary Hazel Phinney, Russell, Kan., Mrs. Glenn Eley, Oketo, Kan.

*Permanent Records:* Chairman—Effie Abraham, Madeline Baird.

*Convention:* Chairman, Alpha Alpha Chapter.

# Provinces of Delta Zeta Fraternity

## ALPHA PROVINCE

### COLLEGE

ALPHA—Miami University, Oxford, Ohio  
BETA—Cornell University, Ithaca, New York  
THETA—Ohio State University, Columbus, Ohio  
XI—University of Cincinnati, Cincinnati, Ohio  
OMICRON—University of Pittsburgh, Pittsburgh, Pennsylvania  
ALPHA DELTA—George Washington University, Washington, D. C.  
ALPHA EPSILON—Adelphi College, Brooklyn, N. Y.

### ALUMNÆ

BETA—Cincinnati, Ohio  
GAMMA—Columbus, Ohio  
EPSILON—New York City, New York  
NU—Pittsburgh, Pennsylvania  
LAMBDA—Washington, D. C.

## BETA PROVINCE

### COLLEGE

DELTA—De Pauw University, Greencastle, Indiana  
EPSILON—Indiana University, Bloomington, Indiana  
NU—Lombard College, Galesburg, Illinois  
PI—Eureka College, Eureka, Illinois  
TAU—University of Wisconsin, Madison, Wisconsin  
PSI—Franklin College, Franklin, Indiana  
ALPHA ALPHA—Northwestern University, Evanston, Illinois  
ALPHA BETA—University of Illinois, Champaign, Illinois  
ALPHA ETA—University of Michigan, Ann Arbor, Mich.

### ALUMNÆ

ALPHA—Indianapolis, Indiana  
ETA—La Fayette, Indiana  
IOTA—Ft. Wayne, Indiana  
PHI—Eureka, Ill.  
RHO—Franklin, Ind.  
SIGMA—Chicago, Ill.

## DELTA PROVINCE

### COLLEGE

ZETA—University of Nebraska, Lincoln, Nebraska  
ETA—Baker University, Baldwin, Kansas  
IOTA—Iowa State University, Iowa City, Iowa  
LAMBDA—Kansas State Agricultural College, Manhattan, Kansas  
RHO—Denver University, Denver, Colorado  
SIGMA—Louisiana University, Baton Rouge, Louisiana  
UPSILON—University of North Dakota, Grand Forks, N. D.  
ALPHA GAMMA—University of Alabama, Montgomery, Ala.

### ALUMNÆ

DELTA—Lincoln, Nebraska  
THETA—Omaha, Nebraska  
MU—Denver, Colorado  
XI—Kansas City, Missouri



## EPSILON PROVINCE

### COLLEGE

KAPPA—University of Washington, Seattle, Washington  
MU—University of California, Berkeley, California  
PHI—State College of Washington, Pullman, Washington  
CHI—Oregon Agricultural College, Corvallis, Oregon  
OMEGA—University of Oregon, Eugene, Oregon  
ALPHA ZETA—Oklahoma State College, Stillwater, Okla.

### ALUMNÆ

ZETA—Seattle, Washington  
KAPPA—San Francisco, California  
OMICRON—Portland, Oregon  
TAU—Los Angeles

---

## Chapter Directory

### COLLEGE

ALPHA—Miami University, Oxford, Ohio.  
President—Marthy Murphy, 4 Bishop Hall.  
Secretary—Margaret McArthur, 19 West Hall.  
Treasurer—Mary Alice Kimmie, 4 Bishop Hall.  
Chapter Editor—Mae Drake, 28 Bishop Hall.  
Secretary—Alice Kimmie, 4 Bishop Hall.  
Time of meetings—Wednesday evening.

BETA—Cornell University, Ithaca, N. Y.  
President—Josephine Metcalfe, 200 Highland Ave.  
Secretary—Florence Becker, Risley Hall.  
Treasurer—Esther Brace, 200 Highland Ave.  
Chapter Editor—Marion McWhinney, 200 Highland Ave.  
Chapter Big Sister—Dorothy Douglas Zirkle, 602 E. Washington St.  
Time of meetings—Sunday, 2 P. M.

DELTA—DePauw University, Greencastle, Ind.  
President—Vida Weltmer, Delta Zeta House.  
Secretary—Fay Richardson, Delta Zeta House.  
Treasurer—Edna House, Delta Zeta House.  
Chapter Editor—Ruth Briscoe, Delta Zeta House.  
Chapter Big Sister—Anne Younger, Chalmers, Ind.  
Time of Meetings—Monday, 7 P. M.

EPSILON—Indiana University, Bloomington, Ind.  
President—Mary Ellen Welborn, Delta Zeta House.  
Vice-president—Clara Maude Heaton, Delta Zeta House.  
Secretary—Dorothy Walker, Delta Zeta House.  
Treasurer—Helen Lewis, Delta Zeta House.  
Chapter Editor—Joyce Wray, Delta Zeta House.  
Big Sister—Jessie Welborn, Alexandria, Indiana.  
Time of Meetings—Monday, 6:15 P. M.

ZETA—University of Nebraska, Lincoln, Neb.  
President—Vera Cleland, 557 N. 16th St.  
Secretary—Eleanor Dunlap, 2848 O St.  
Treasurer—Vivian Knight Harper, 1025 C St.  
Chapter Editor—  
Chapter Big Sister—Mrs. Fayette Davis, 1219 C St.  
Time of meetings—Monday, 7:15.

ETA—Baker University, Baldwin, Kan.

President—Janet Gibbon.

Secretary—Lucille Muenzenmayer, Delta Zeta House.

Treasurer—Mary Read, Delta Zeta House.

Chapter Editor—May Muenzenmayer, Delta Zeta House.

Chapter Big Sister—Beulah Kelly, 1615 Wood Ave., Kansas City, Kan.

Time of Meetings—Thursday, 8:00 P. M.

THETA—Ohio State University, Columbus, Ohio.

President—Phyllis VanAtta, Delta Zeta House.

Secretary—Sadie Strosnider, 1863 Summit St.

Treasurer—

Chapter Editor—Clara Schooler, Delta Zeta House.

Chapter Big Sister—Amanda Thomas.

Time of Meetings—Monday, 6:45 P. M.

IOTA—Iowa State University, Iowa City, Iowa.

President—Irene Boughton, 314 South Clinton St.

Secretary—Margaret Avery, 314 South Clinton St.

Treasurer—Gladys Taggart, 314 South Clinton St.

Chapter Editor—Madalene Donnelly, 314 South Clinton St.

Chapter Big Sister—Harriet Kock, 314 South Clinton St.

Time of Meetings—Monday, 7 P. M.

KAPPA—University of Washington, Seattle, Wash.

President—Margaret Delancy, 842 Ravenna Blvd.

Vice-president—Anita Graybill, Delta Zeta House.

Secretary—Laura Beager, Delta Zeta House.

Treasurer—Margaret Boyer, Delta Zeta House.

Chapter Editor—Sally Sisler, Delta Zeta House.

Corresponding Secretary—Lillian Washington, 5719, 18 North East.

Chapter Big Sister—Annah Shelton.

LAMBDA—Kansas State Agricultural College, Manhattan, Kan.

President—Ila Knight, Delta Zeta House, 1111 Bluemont Ave.

Secretary—Kate Hassler, Delta Zeta House.

Treasurer—Maude Powell, Delta Zeta House.

Chapter Editor—Alice Graham, Delta Zeta House.

Chapter Big Sister—Izil Polson, Delta Zeta House.

Time of Meetings—Wednesday, 7:30 P. M.

MU—University of California, Berkeley, Cal.

President—Fannie M. Craycroft, 1837 Arch St.

Secretary—Winona Jones, 1837 Arch St.

Treasurer—Evelyn Laughlin, 1837 Arch St.

Chapter Editor—Alice Graham, 4130 Gilbert St., Oakland.

Chapter Big Sister—Margaret Pope, 1837 Arch St.

NU—Lombard College, Galesburg, Ill.

President—Eva Burkhart, Lombard Hall.

Secretary—Frances Daniels, Lombard Hall.

Treasurer—Hazel Egan, 1115 E. Brooks St.

Chapter Editor—Luella Blackhurst, Lombard Hall.

Chapter Big Sister—Edna Thoreen, East Main St.

Time of Meetings—Monday, 7:00 P. M.

XI—University of Cincinnati, Cincinnati, Ohio.

President—Mary Louise Nickerson, 10 Bella Vista.

Vice-president—Dorothy DeBeck, Delta Zeta House.

Secretary—Helen Schiel, Delta Zeta House.

Treasurer—Sue Ely, 1508 Dumont Ave.

Chapter Editor—Betty K. Fisher, Delta Zeta House.

Chapter Big Sister—

Time of Meetings—

OMICRON—University of Pittsburgh, Pittsburgh, Pa.

President—Dorothy Vogeley, 4635 Center Ave.

Secretary—Elizabeth Seville, 7 Sprague Ave., Bellevue, Pa.

Treasurer—Edythe Wood, 6320 Douglass Ave.

Chapter Editor—Elizabeth Askin, 1 Wheeler Ave., Inghram, Pittsburgh.

Chapter Big Sister—Niella Snyder, 1656 Jancey St.

Time of Meetings—

PI—Eureka College, Eureka, Ill.

President—Irene Rieterman, Dormitory,

Secretary—Frances Robeson, Dormitory.

Corresponding Secretary—Mary Shields, Lidas Wood.

Treasurer—Hazel Miller, Delta Zeta House.

Chapter Editor—Helen Marshall, Lidas Wood.

Big Sister—Mrs. Mary Hoover Jones.

Time of Meetings—Monday, 7 P. M.

RHO—Denver University, Denver, Colo.

President—Mary Carey, 865 S. Penn St.

Secretary—Elvie Hubbard, 2373 Fairfax St.

Treasurer—Miriam O'Brien, 1654 S. Pearl St.

Chapter Editor—Pauline Garrett, 2200 Elm St.

Chapter Big Sister—Mrs. Howard Gray, 5300 West 41st St.

Time of Meetings—Monday, 1:30 P. M.—1653 S. Pearl St.

SIGMA—Louisiana University, Baton Rouge, La.

President—Margaret Gladney, 440 Fla. St.

Secretary—Sarah Powers, 549 North St.

Treasurer—Willie Mae Frey, 542 Boyd Ave.

Chapter Editor—Thelma Harper, 542 Boyd Ave.

Chapter Big Sister—Laura Powers, McComb City, Miss.

Time of Meetings—Tuesday, 4:30 P. M.

TAU—University of Wisconsin, Madison, Wis.

President—Hazel Young, 10 Langdon St.

Vice-president—Betty Briggs, 10 Langdon St.

Secretary—Lorraine Kreatz, 10 Langdon St.

Treasurer—Helen Robinson, 10 Langdon St.

Chapter Editor—

Chapter Big Sister—Leta Browning, Madison, Wis.

UPSILON—University of North Dakota, Grand Forks, N. D.

President—Rose Rosendahl.

Vice-president—Clara Nygaard.

Secretary—Gladys Nelson.

Treasurer—Agnes Johnson.

Corresponding Secretary—Beatrice Dalrymple.

Chapter Editor—Helen Stegenga.

Time of Meetings—Wednesday, 7:30 P. M.

PHI—State College of Washington, Pullman, Wash.

President—Irene Grieve.

Vice-president—Millicent Brown.

Secretary—Myrtle Burnham.

Treasurer—Agatha Lewis.

Corresponding Secretary—Gertrude Calhoun.

Chapter Editor—

Chapter Big Sister—

Time of Meetings—Monday, 7 P. M.



CHI—Oregon Agricultural College, Corvallis, Ore.

President—Alice Komm, Delta Zeta House.

Secretary—Jean Vance, 1310 Monroe St.

Treasurer—Anne Nelson, Delta Zeta House.

Chapter Editor—Elizabeth Hughson, 260 No. 11 St.

Chapter Big Sister—Zelta Fieke, 26th St. and Monroe St.

Time of Meetings—Monday, 7:00 P. M.

PSI—Franklin College, Franklin, Ind.

President—Agnes Bowles, 1000 E. King St.

Secretary—Olga B. Welch.

Treasurer—Una Hauk, Dormitory.

Chapter Editor—Helen Constable.

Chapter Big Sister—Florence Drury, 1103 Central St., Indianapolis, Ind.

OMEGA—University of Oregon, Eugene, Ore.

President—Leona Gregory, Delta Zeta House.

Vice-president—Lavelle Barger, 409 Lawrence Ave.

Secretary—Frances Faust, Delta Zeta House.

Treasurer—Mary Search, Delta Zeta House.

Chapter Editor—Beulah Wright, Delta Zeta House.

Big Sister—Mrs. Gertrude McElfrish, Corvallis, Ore.

Time of Meetings—Monday, 7:00 P. M.

ALPHA ALPHA—Northwestern University, Evanston, Ill.

President—Evelyn Brown, 2032 Birchwood Ave., Chicago, Ill.

Secretary—Elizabeth Travis, 1123 Asbury Ave.

Treasurer—Vera Brown Jones, 1115 Church St.

Chapter Editor—Helen Brueckner, 1942 Sherman Ave., Evanston, Ill.

Chapter Big Sister—Thelma Jones, Madison, Wis.

Time of Meetings—Monday, 5:00 P. M.

ALPHA BETA—University of Illinois, Champaign, Ill.

President—Eunice Carmichael, 509 E. Chalmers St.

Secretary—Florence Harding.

Treasurer—Florence Frier.

Chapter Editor—Elizabeth Bacon.

Chapter Big Sister—Beulah M. Whitman, Cameron, Ill.

Time of Meetings—Monday, 7 P. M.

ALPHA GAMMA—University of Alabama, University, Alabama.

President—Marion Bishop.

Vice-president—Gladys Clayton.

Secretary—Frances Pickens.

Corresponding Secretary—Louisa Wheeler.

Treasurer—Alice Ansley.

Chapter Editor—Julia Conley.

ALPHA DELTA—George Washington University, Washington, D. C.

President—Annette Steele.

Vice-president—Dorothy Ladd.

Secretary—Alice Hill.

Treasurer—Mary Alice Ames.

Chapter Editor—Phylis Atkinson.

Big Sister—Mrs. Armstrong.

Meetings—



ALPHA EPSILON—Oklahoma State College, Stillwater, Okla.

President—Vera Vandenburg.

Vice-president—Velma Anderson.

Recording Secretary—Cata Fariss.

Corresponding Secretary—Lottie Farnsworth.

Treasurer—Vera Cheatham.

Editor—Florence Straughan.

Parliamentarian—Alice Fountain.

Musician—Gladys Shirley.

Big Sister to Alpha Epsilon—Marion Burns.

Chapter-house—232 Knoblock, Stillwater.

ALPHA ZETA—Adelphi College, Brooklyn, N. Y.

ALPHA ETA—University of Michigan, Ann Arbor.

## ALUMNÆ

ALPHA—Indianapolis, Ind.

President—Bertha Leming, 2446 College Ave.

Secretary—Mrs. Ray D. Casey, 3518 Balsam Ave.

Treasurer—Ruth Line, 1405 Ashland Ave.

Time of Meetings—Second Saturday, 3 P. M.

BETA—Cincinnati, Ohio.

President—Lois Pierce Zimmerman, Harrison, Ohio.

Vice-president—Mrs. Carl Rogert, 50 S. Warwick Apts., Reading Rd., Cincinnati.

Secretary—Catherine Swing, 6230 Robinson Road, Cincinnati, Ohio.

Treasurer—Mrs. Thomas Denham, 6435 Ridge Ave.

GAMMA—Columbus, Ohio.

President—Margaret Loos, 1389 E. Long St.

Vice-president—Julia Christman, 552 City Park Ave.

Secretary—Mrs. F. C. Schott, 1518 Ingles Ave.

Treasurer—Mrs. Geo. Sturgeon, 70 Pacemont Rd.

DELTA—Lincoln, Neb.

President—Vinta H. Penton, 511 West 18th, University Place.

Secretary—Effie Noll, 3144 You St.

Treasurer—Effie Noll, 3144 You St.

EPSILON—New York City.

President—Mrs. Fredrick J. Littauer, 700 Riverside Drive.

Secretary—Lily Hawley, 61 Pierrepont St., Brooklyn, N. J.

Treasurer—Margaret Low, 49 Linden Ave., Brooklyn, N. Y.

Chapter Editor—Margaret Luckings, 410 Linclen St., North Camden, N. J.

Meetings—First Saturday.

ZETA—Seattle, Wash.

President—Mrs. Beatrice Fryer Swendsen, 2103 Queen Anne Ave., Apt. C.

Secretary-Treasurer—Mrs. Frances Skagerlind Elliott, 1415 North 46th St.

Corresponding-Secretary—Mrs. Bae Bassett Danna, 2930 Warren Ave.

ETA—La Fayette, Ind.

President—Hazel Sarles Hogan, 200 Perrin Ave.

Secretary—Miss Stella Clark, 512 Perrin Ave.

Time of Meetings—

THETA—Omaha, Neb.

President—Mrs. Ford Bates, 2442 Whitmore Ave.

Secretary—Miss Kathryn Loury, 2313 G St.

Treasurer—Mrs. A. A. Beck, 2555 Meredeth St.

IOTA—Ft. Wayne, Ind.—Inactive.

KAPPA—San Francisco, Cal.

President—Mrs. Orrin Gibson, 1610 Magee St., Berkeley, Cal.

Secretary—Ileen Taylor, 2323 Boudetch St., Berkeley.

Treasurer—Mrs. Ornesto Knollen, Castle Craig Apts., Durant Ave., Berkley.

Chapter Editor—Miss Margaret Pope, 3545 Grove St., Oakland.

LAMBDA—Washington, D. C.—Inactive.

MU—Denver, Colo.

President—Charlotte H. Thompson, 324 Corona St.

Secretary—Mrs. E. B. Horton, 1027 S. Vine St.

Treasurer—Mrs. Hugh B. Kellog, 2711 Franklin St.

Chapter Editor—Grace C. Stueland, 246 S. Sherman St.

NU—Pittsburgh, Pa.

President—Margaret Ralston, Reddour St., No. Side.

Secretary—Elizabeth Reid, 920 Asken Ave., East End.

Treasurer—Elma Perkins, Rosslyn Ave., Swissvale, Pa.

XI—Kansas City, Mo.

President—Mrs. Frank Troop, 1125 East 28th St.

Secretary-Treasurer—Mrs. Helen B. Marquis, 3408 Smart St.

Chapter Editor—Norma West, 1004 Monroe Ave.

Time of Meetings—Third Saturday.

OMICRON—Portland, Ore.

President—Ruth Rosebraugh.

PI—Eureka, Ill.

President—Lois Pickett, Magnolia, Ill.

Vice-president—Marie Clark, Ancona, Ill.

Secretary-Treasurer—Ella Snook, Long Point, Ill.

RHO—Franklin, Ind.

President—Marie Smith, Franklin, Ind.

Secretary—Theodora Beasley, Franklin, Ind.

Treasurer—Charlotte Trout, Franklin, Ind.

SIGMA—Chicago, Ill.

President—Vera Brown Jones, 1115 Church St., Evanston, Ill.

Secretary—Pauline Dodd, 4407 Magnolia Ave., Chicago, Ill.

Treasurer—Rosamond Howland, 843 Beldon Ave., Chicago, Ill.

Time of Meetings—First Saturday, Luncheon.

TAU—Los Angeles, Cal.

## Contents

Installation of Alpha Epsilon .....	237
Installation of Alpha Eta Chapter .....	243
From the Alpha Eta Girls .....	249
Our Social Service Work .....	250
Where the Little Lamp Shines .....	253
What One Girl Did for Delta Zeta in Two Months .....	257
A Few Campus Traditions of Ohio State .....	257
On the Burning of Our House.....	258
On Knowing One's Self .....	259
A True Meaning of Sorority .....	262
My Chapter and I .....	265
The Psychological Service Club .....	267
Are You a True Delta Zeta? .....	269
In the Central Office .....	272
The New Directory .....	274
News Notes .....	277
Chapter Letters .....	284
Alumnæ Letters .....	302
Honor Roll .....	304
Initiates .....	313
Delta Zeta Pledges .....	315
Announcements .....	319
Life Member of Delta Zeta .....	324
Installation Grades for Alpha Gamma Chapter 1922.....	328
Clippings Bureau .....	329
The Panhellenic Creed .....	336



Delta Zeta

*announces the installation of*

Alpha Epsilon

*at*

Oklahoma State College

Stillwater, Okla.

*1922*

*and*

Alpha Eta

*at*

University of Michigan

Ann Arbor, Mich.

*1923*



# Delta Zeta Lamp

VOL. XII

APRIL, 1923

NO. 3

## Installation of Alpha Epsilon

BY NETTIE WILLS SHUGART

**J**UST at the time Alpha Epsilon of Delta Zeta was to be installed at Oklahoma State College, the railroad strike was at its height, yet notwithstanding the many expressions of our friends, such as "To start is terribly risky," and "Don't venture far from home these days," the trip was undertaken.

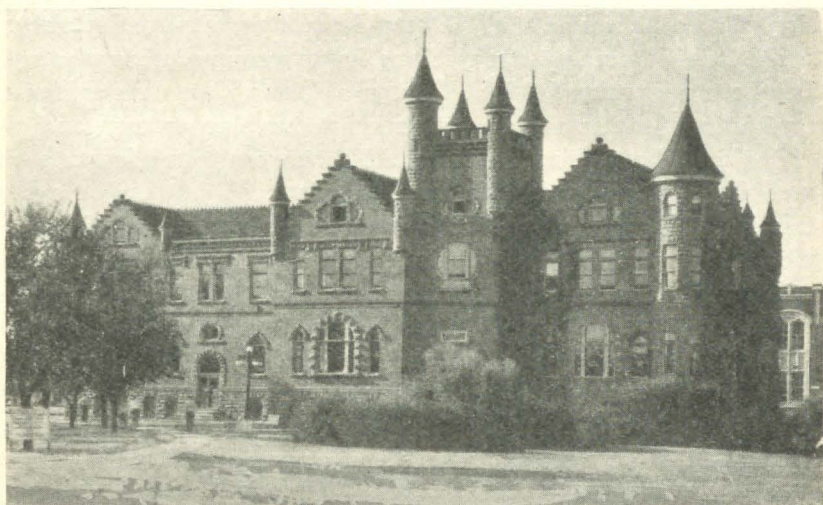

THE OLD LIBRARY BUILDING, OKLAHOMA STATE COLLEGE

At Kansas City, alumnae of that chapter, headed by Beulah Kelley (whom all who attended convention know), met me and a regular Delta Zeta visit of four hours was enjoyed.

The joyous faces of the enthusiastic group of girls who greeted us, at Arkansas City instantly swept away our consciousness of physical discomfort from travel. We had all been gathered into the spirit of Delta Zeta and by the time we reached the chapter-

house and had partaken of the delicious lunch awaiting us, we no longer minded the 113 degrees of heat.

Examinations were quickly plunged into when the next day Louella Reeder Brown, retiring Grand Secretary of Wichita, Kan., and Marion Burus of Kansas City, a member of our Extension Committee, arrived, all things began to assume that mysterious air that pervades the regions of an installation. Even the belated trunk that threatened havoc to our plans came calmly in and a little later the climax was reached when dainty, charming, efficient Izil Polson, Big Sister of Lambda chapter, arrived.

At once plans began to go into effect. To work during the day was impossible because of the heat. But when night came down the *darkness of the house* bespoke great things. Sixteen were pledged at our beautiful pledge service. All our work during installation was done at night, and as "Rosy-fingered dawn slipped o'er the rim of day," at 5:15 Saturday morning, September 2, she looked down upon a glorious, happy group of girls who had just been pronounced Alpha Epsilon of Delta Zeta. As evidence of this fact, each wore above her heart our blazing lamp and *all lights* in the house blazed forth. All then went to the front porch and the Delta Zeta monogram door plate, all in readiness for this happy hour, was placed above the door. Our work completed, we retired for a short time.

Saturday was to be a "coming-out" day. The charming patronesses of the chapter, Mrs. Hoke, Mrs. Arnold and Mrs. Burke were entertaining for the new chapter at a reception to which faculty, fraternities and other friends were invited. This was a delightful function and more than 200 called. There was a real joyousness in all college circles because of the entrance of Delta Zeta into the college.

Sixteen girls were initiated as charter members. All have abundant individual charm. The charm of the perfect hostess is dominant. The graciousness and ease that so characterizes our Southern girls is so pleasing in this group.

Their chapter-house is quite spacious, convenient and delightfully homelike and wonderfully situated within one block of the campus. The campus is beautiful and the buildings are of the newest architecture; very large, commodious, beautiful and charmingly placed on the campus.





ALPHA EPSILON CHAPTER

How I wish you might know all these girls:

Vera Vandenburg, the president, a born leader, with charm and tact, a wonderful sense of humor and an accomplished cellist;

Leatha Brattin, with such youthfulness and yet such capabilities for big undertakings;

Gladys Shirley, of poetic nature, so fair, dainty and lovely, whose music gladdens the hearts of all;

Vera Cheatham, with ability for the big things in finance—you may judge she is Chapter Treasurer—yet so girlish in appearance that one marvels at her achievements;

Mabel Helema, who brings to one the vision of Tennyson's Princess;

Dora Bollinger, with earnestness of purpose and honors galore;

Iris McGee, whose quiet manner and winning smile win your heart;

Velma Anderson, with her "joyousness and alertness, is a wonder. She truly is "The Queen of the Realm of Lost Articles." Never a wish for book, pencil, ritual or music that has disappeared during the busy initiation time but Velma can produce it on the instant. These, to say nothing of mislaid umbrellas, gloves, hats, etc., owe their restoration to their owners to Velma;

Cata Feriss, the "Commander of Difficult Situations" and as you may guess the Rush Chairman, too, was always "rising to the occasion";

Alice Fountain, with her brilliant coloring and equally brilliant mind;

Ada Scroggs, the beauty, whose lovely dignity would add caste to any organization;

Florence Straugham, with her adorable smile and the charm of the Southland (her home is Louisiana);

Clara Brown, the ambitious and efficient;

Ethel Davis, the splendid young faculty member, who had gotten back from Vanderbilt University in the nick of time to be of the charter group;

Lottie Farnsworth, with her fun and wealth of good cheer;

And Gladys Green—Mrs. Green—the widely traveled, cultured, broad-minded young matron, who had been one of the first in the organization of the group, but who had been married more than



two years before the charter had been granted and had gone with her husband to the Island of Guam, where Mr. Green's interests took him. Here more than two years were spent and upon their return Gladys found a dream come true—her beloved group had received its charter. During this happy week Gladys and little Dorothy lived at the chapter-house and Dorothy was the adorable mascot of the chapter.

On Sunday the center group attended church together where Dr. Williams of the First Christian Church spoke, giving his interpretation of the new organization's announcement of the fact (by their presence in the House of God) that they were indented with the greatest things in the world—the things that make for peace, virtue, charity, loving kindness and love for God and man. Their attendance of services as a body announced their loyalty to the Great Teacher and their desire to be recognized as co-operators in the work of the Master.

On Sunday morning Izil Polson left for Manhattan, where she is associated with the Journalistic Department of K. S. A. C. That college was opening on the fifth, which hastened her departure.

In the afternoon Louella Reeder Brown and Marion Burus, left for their homes. I remained until Wednesday, as Oklahoma State College was opening on Monday and "Rushing" was on, great numbers of students having arrived a week before.

On Monday evening was held the Installation of Officers and the model fraternity meeting; Tuesday conferences relating to chapter duties, keeping of records, card catalogues, etc., were held with all officers. With the Dean of Women and President of the College delightful conferences were held. Our group at this college stands in the very highest regard and both the Dean and President assured me of their pleasure in Delta Zeta's presence within their gates.

Mrs. Pinkerton, a charming, gracious lady, is the chaperon of the chapter. She arrived from a summer spent in the East, on Monday. To know her is to be assured that the girls are in good care, and that their "House" will be in the best sense a "Home."

Rushing was in evidence in all quarters—one week of it followed and when the report of fourteen splendid pledges came to

me, I recognized the names of many whom I had met before leaving and whom I rejoiced to know were to be of the group.

It has been my great pleasure to have assisted with the opening of the portal to the Greek world, of our Alpha Epsilon chapter under the brilliancy of the Aurora Borealis and a temperature of 30 degrees *below zero* and now again with another group far to the South with *115 degrees of heat*, yet the charm, the idealism, the hearts of love and the pride in Delta Zeta are identical. Verily the extremes! but truly Delta Zeta binds all hearts, and we joy that in this love there is no separation or difference—a lofty aim, a glorious sisterhood and a promise to help to the world in whatever way we can.

Let us rejoice together that this strong, fine group has been added to our chain, for Alpha Epsilon will prove another brilliant star—of the first magnitude in the great constellation—Delta Zeta.



Morrell Hall  
Okla. A. & M. College  
Stillwater, Okla.

No. E 8.  
Copyright 1921  
Smith's Studio

### Installation of Alpha Eta Chapter

"I want to go back to Michigan  
To dear Ann Arbor town . . ."

I DON'T know whether it was a homesick alumnus of the University of Michigan who wrote that once popular ditty, or not, but I am sure it must find an answering echo in the heart of everyone who has ever been a student in Ann Arbor, for it has that effect on me, who was only there for three days. But what happy days!

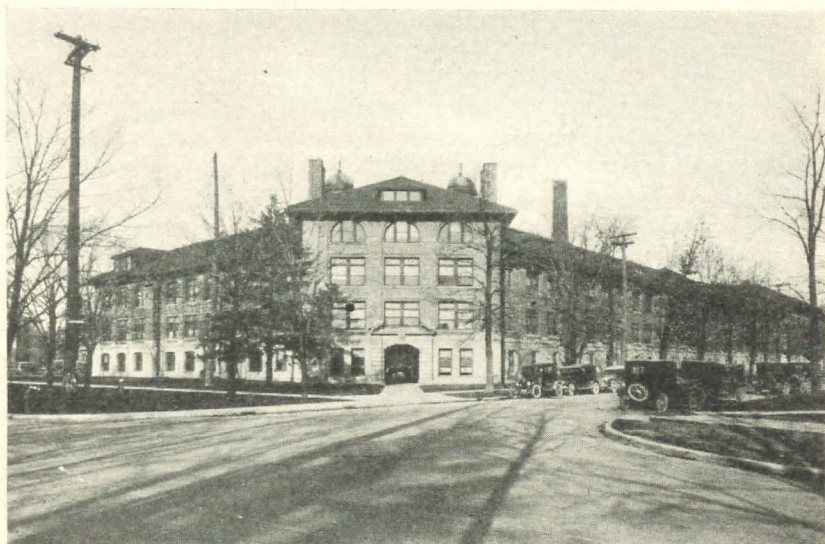

ENGINEERING BUILDING

Of course I was more than happy when during the holidays I met Lucile Nichols Landis, first president of the group, at a Delta Zeta party in Indianapolis. I will tell you a secret; Lucile was married right after she graduated last spring, and I am sure she adores her husband, but when "I want to go back to Michigan" is the tune, she is all "set to go," and when it is "I want to be—I want to be—I want to be a Delta Zeta," why she has already started!



However, I was going to tell about the box I carried along with me on the train, as I went up to Michigan. It was a long one, and quite the shape of those used to send flowers to funerals, but peculiarly enough, it had a silver handle sticking out through a crack in the top (that was the precious loving cup being given to the new chapter by its sponsor, Alpha Alpha). I used this handle to carry the box, and when Miss Smith tenderly entrusted me and the box to the porter that morning, he inquired solicitously, "Flowahs, Miss?" To which I soberly replied that no, it was a goat! After one mystified look, he seemed to "fall," for without



MARTHA COOK BUILDING

one word about the baggage car in the rear, he carefully stowed the box away for me, and took the trouble to go from that train to the other on a different track, when I changed, carrying the box as though his very life depended on it. I must admit I was relieved when I had safely reached the Alpha Delta Zeta house and could stow the box away for future reference.

I found Eleanor Lowe Woltzen, of Rho, who conducted the ordeal of pledge examinations, and the Alpha Alpha girls already on hand, and Vera Brown Jones followed soon after me. We had much pleasure in the day getting acquainted, that followed, and by the time that the pledging took place, on Friday afternoon,





INITIATION BANQUET—ALPHA ETA

we felt as though we had known these girls a long, long time, so firm had our friendship become. After a lovely supper party that evening, we had a lot of excitement trying, and finally succeeding, in meeting Betty Hutchens Barkley, an Alpha girl, from Detroit, who having a roving foot, had lost out on the latest in Delta Zeta until she went into Burr, Patterson's to buy a pin to replace the one she had lost! There she learned of the installation soon-to-be, and giving up a visit in Chicago—(just like that!) she came over to welcome the new, and happily meet some of the old, sisters. But here I am getting ahead of myself again; what I was remembering was the way in which we almost missed her because of the fact that the kind old gentleman who helped her off with her baggage seemed determined to remain until "her folks" met her, and as none of us knew her, we thought maybe it was an old gentleman and his daughter; but it was the last train, so we took a chance on asking her "if she were she, and she were!"

Saturday brought Miss Smith, the Grand President, and Leta Browning and Ruth Kelsey, both from Alpha, in the morning, and although we regretted that it was not possible for more of us to be present, the day's schedule was full, and we began initiation early in the morning. The day was lovely; it seemed that the feeling of stillness, of waiting for something, that always comes with a slowly falling snow, had reached inside, and was in all our hearts, too, as we went through the lovely, solemn service that made these girls new links in our chain of sisterhood.

Then, presto, chango! the house was in order, and we were being served a buffet lunch by the pledges of Alpha Delta Zeta, whose introduction to Delta Zeta was yet to come. In the afternoon the girls received their friends and representatives of the other women's fraternities, and scarcely was the last guest out of the door when the cars were waiting to take us to the Michigan Union, where we were to have a banquet. The Michigan Union, you must know, is the large and splendid building devoted to the men of Michigan University. Its sacred front portal, so tradition says, may never be trod by the foot of a mere woman! (I must tell you that once Georgia Lee Chandler, all unknowing, tried to go in thusly, and found that the rule is—I would hardly say *enforced*, but—*observed*.) However, the women are now raising money to build a place all for themselves, and they do



say that entrance for all the sterner sex is to be via the coal chute! But even the back door of the Union is no mean door, and we did not feel one bit humble as we went through, and into the dining-room, where we were soon enjoying the attractively decorated table, and the delicious food.

Here were more toasts, and we felt proud and happy to know from the responses of the Alpha Eta girls, that they truly shared the ideals so dear to us in Delta Zeta.

Sunday morning the officers of the new chapter were installed, and pledged their own pledges to Delta Zeta. After that we went to church, and then had dinner in Martha Cook Dormitory, where four of the girls lived. All too soon the time had come nearly to an end, and with the memory of the Loving Cup service fresh in our minds, we left our newest chapter to write the newest page in the Delta Zeta history, confident that it will be worthily done by these: Lucile Nichols Landis (alumna), Leah McElhenie Magel (alumna), Helene Sooy, Jewel Heiser, Love Barnett, Thelma Henderson, Charlotte Tucker, Lyda Rideout, Elizabeth Wright, Catherine Jones, Alfrieda Barth, Thyra Sheffield, Louise Mattern, Margaret Koon, Lowene Barnett, Margaret Fenkell, Alleene Davis, Leo Sherman, and their own pledges: Lucille Cornell, Elnora Hawn, Helen Firestone, Eudora Begole.

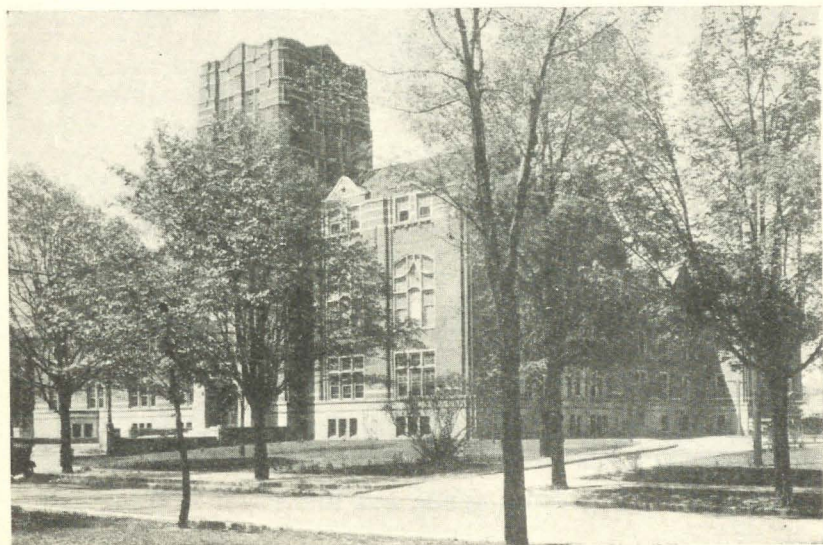

MICHIGAN UNION





SOME ALPHA ETA GIRLS

## FROM THE ALPHA ETA GIRLS

In October of 1921, six girls living in Martha Cook Building, were inspired to organize a local sorority. The aim of this sorority was to strive for the highest ideals and scholarship so that we might eventually become worthy of Delta Zeta.

The first stepping stone was reached when we had strengthened ourselves enough so as to deserve recognition through the Student Council of the university.

Then it was a steady grind, striving to do better here and there, until it was time to begin the preparation of our petition to Delta Zeta.

After Mrs. Coleman came to spend a few days with us, and I suppose "to look us over," we were bubbling over with enthusiasm and encouragement.

Finally, just before we separated for the summer vacation, our petition was sent to Mrs. Horning.

Not many weeks elapsed until the glad news came. The goal was in sight but not yet ours. I doubt if there has ever been a happier group of girls than those who reunited at our chapter-house for the first meeting of the new college year.

Time sped on and at last the fifth and sixth of January arrived, bringing with them a transformation and a continuation of thrills. No longer did we feel separated from the National Greek world; we suddenly became a part of it.

The presence of three of the national officers, Miss Smith, Miss Mason and Mrs. Jones, together with three girls from Alpha Alpha, and three alumnae from Alpha made the week-end inspiring to us.

However, now that we have attained the goal for which we strived, our task is merely begun.

The duties that we now assume are so much greater that we must put forth all our efforts to carry them out.

We now are not only responsible to ourselves and to the university, but to every chapter of Delta Zeta which has so kindly welcomed us into their midst.

THELMA HENDERSON, *Alpha Eta*.



## Our Social Service Work

BY AREMA O'BRIEN KIRVEN

“**F**AITH, hope, charity, these three; but the greatest of these is charity.” To me this is one of the most inspirational truths in the Bible. It must mean the same to all Delta Zetas for at Convention as you probably know, it was decided that we do a national social service work. It is gratifying to see how our chapters and individuals are responding to this work. Our national social service work is well under way and much has been accomplished but as I think of the future of this work, I can see it meaning more and more to these mountaineers and to us. For truly, “It is more blessed to give than to receive.”

I wish to tell you something of the history of the Caney Creek Community Center with which we are affiliated. Mrs. Lloyd, the resident executive, came to Kentucky in 1916. At first the people were very suspicious concerning her but after she had been there a few weeks, a man of the mountains came and offered part of his poverty stricken farm to her if she would come to his district and help his people. He told Mrs. Lloyd, “I understand that you hev come a faw way tew help us people es don’t know how tew help ourselves.” Soon after this visit, the first shack was built in what is now known as the Caney Creek Community Center. From that time the Community has grown to be a village of twenty-one buildings, consisting of cottages, offices, Wellesley Recreation Hall, public library, kitchen and dining-room, hospital, a Smithampton industrial building, and a Mt. Holyoke public school, with three buildings under construction. The Center owns one hundred fifty acres of land on which we find a saw mill and a well stocked farm, where the boys are taught milling and farming. There is now a demand for such a Center in many communities in this poverty stricken district.

Since there was no post-office near the Center, Mrs. Lloyd and her helpers worked until finally they secured one and named it *Pippapass*. Doesn’t that make you think of Browning?

God’s in His heaven

All’s right with the world.

This is the first community center in the United States to be granted a post-office. Mrs. Lloyd’s mother is post-mistress and



gives her salary to Caney Creek. The mail is carried from the railroad by a mountain girl on a horse, through the streams, the road being in the creek beds most of the way.

At the Center the girls are taught housekeeping, sewing, and fine laundry work. The boys are taught farming, printing, milling, and manual arts.

No doubt the questions which are uppermost in your mind are—What can Delta Zeta do? and What has she done? In answer to the first question, let me say there are a thousand things we can do to help these native Americans, who have had few opportunities. We can give them *encouragement* by assisting them; *health* by teaching them how to take care of themselves and furnishing them with sufficient clothing to protect their bodies; *opportunity* by assisting them to secure adequate public utilities and raise the standard of public school education; and *happiness* as a result of this opportunity, health and enlightenment.

Now in answer to the second question. Delta Zeta supports a teacher in this remote district who helps these people in every way she can. The pleasing feature of this is that our teacher is a Delta Zeta, Esther Mooney Stumbo of Delta chapter. Esther has been connected with the Center for two years and upon request Mrs. Lloyd permitted her to take over our school. The name of our school is "The Little Lamp." Isn't that significant? It has already sent its light out to these distressed people but we must make it burn brighter and keep the wick permeated with good oil of charity and loving kindness for these, our people at "The Little Lamp." At our school we have about sixty children, but this does not include all who are affected by this work, for those at home feel it as well as the children in the school.

We all assist, for each chapter is assessed twenty-five dollars a year to support this work. At Christmas time I wrote to all *alumnæ* chapters and thirteen college chapters asking them to assist in making our first Christmas at "The Little Lamp" a success. Never did I see such interest and co-operation; only one college and one *alumnæ* chapter failed to respond to the request.

I wish each of you could have seen the gifts in the *six* boxes and *two* barrels which were packed and sent to Caney Creek. There were four hundred twenty-five candy bags filled with nuts

and candy, seven hundred thirty-five unfilled candy bags but several pounds of candy were sent so they could be filled when they reached there. The alumnae chapters are responsible for this splendid gift. Besides the candy bags, several alumnae chapters included such gifts as clothing, books, school supplies, dolls, etc. The college chapters were most liberal in their gifts. Two chapters were asked to send dolls. I wish you could have seen them. Any child would be happy to own any one of them. In fact, one thing that impressed me concerning all the gifts was that no one sent "just anything" or something she could not use, but the gifts were serviceable and pretty at the same time. One chapter sent a seven by six foot American flag, another a splendid picture of Lincoln in a beautiful frame. Both of these gifts were for our school. I would like to mention each chapter, but I am afraid our editor would find this article too long.

The following quotation is from Mrs. Lloyd's letter after receiving our gifts:

"I wish there were a way whereby you and all who helped you, could REALLY know what your help meant at Christmas. One thing that it did—was to fully equip the Community Christmas Tree at 'The Little Lamp.' Even though there were nearly two hundred youngsters there to have a gift and a good many grown people—yet, from the Delta Zeta, there were many things left over.

"The clothing was especially helpful. The mines have been closed a great deal this year and that means destitution. We gave more warm clothing out this year for Christmas than ever before. We were thankful to you that this was possible. Probably it has saved lives as a mild epidemic of flu is with us. Many would have succumbed from exposure. The cabins have great cracks and are not heated except with a fireplace that smokes more than it heats.

"The towels and toothbrushes and tooth paste and soap went to the dispensary department. We have a public health nurse who will soon be with us permanently. This rejoices our hearts, because there is SO much to be done.

"There were considerably over 5,000 candy bags filled and given out. Your bags helped. The pencils and pads and paints aid the teacher in her work."



As I stated, only thirteen college chapters were asked to assist at Christmas time, however, do not feel slighted if you were not asked. It is better to send things from time to time than to send everything at one time. Each chapter will be asked to help, at some time during the year. Our work is just begun at "The Little Lamp," there is much to do, so all must help. This is our first big national undertaking. Isn't it a notable and worthy one?

### **Where the Little Lamp Shines**

A CREAKING old C. & O. train rolled into Wayland, Ky., last July 1, then stopped, for the end of the track was only a few yards ahead. I climbed off, all ears and eyes and determined to be surprised at nothing. It was raining in torrents, but I could see a wagon, two mules and a driver who said he would wait for me to get some food, as we would not reach the Center until dark. I wondered why on earth he thought it would take so long to go only twelve miles; then I decided he was new, and had overestimated the distance. Later I found to my sorrow that he was not, and had not! We started at one-thirty; I wish now I had heeded the exaggeration part of Good English week, for "awful," "terrible," "muddy" and "rocky" and all the rest fail completely to do justice to that road. I walked much of the way, doing myself as well as the mules a good turn! The road twisted and turned, following the creek bed for the most part. Sometimes we passed little one-roomed houses, windowless, but with the door full of curious children. Sometimes a mother would be with them and she would stare as frankly at my shoes as I did at her bare feet. Men and boys on horses and mules passed us, and always spoke a friendly "Howdy."

About seven o'clock we rounded the last bend and found the Center ahead of us. A group of plank buildings scattered up and down, facing the sides of two mountains, with Caney Creek, almost dry at this time, running between. A little group of teachers was at the gate, and there I met for the first time Esther Mooney, a Delta Zeta from DePauw, who has been down in the mountains for two years, leaving the Center to teach in still more isolated mountain districts. It was pure inspiration to be with her the one week before she left to take up her winter's work at Banner Creek Community Center, where she is principal. Her



earnestness, willingness to give freely of herself, her knowledge of the work which is peculiar to itself, and most of all her sympathy and understanding with the mountain people have made her one of Mrs. Lloyd's most valuable helpers.

Mrs. Alice Spencer Geddes Lloyd, or "the little woman of Caney" as they call her, has been almost a miracle woman. A Radcliffe College woman who was doing advertising on a Boston newspaper, she turned to the mountains for her service work when she found herself in extremely poor health. Little, frail, weighing scarcely ninety pounds, but with the courage and the executive ability to move mountains, she saw the possibilities in these mountain people, descendants of the pioneers who migrated West after the Revolution. and now the most truly American in descent of all our population. During the six years Mrs. Lloyd has been there she has struggled hopefully against disease, filth, ignorance and superstition. In addition to obtaining teachers, feeding, clothing and housing the fifty or sixty boys, she has always had the responsibility of obtaining funds to keep the school going, many times wondering at night where the next day's beans and cornbread were coming from. Now the Center has grown until there are four dormitories for boys, four for teachers, a post-office, grocery, printing office, saw mill, library, kitchen and dining-room, and two school buildings. The post-office is named Pippapass, doubly appropriate, as the building was the gift of the Boston Browning Society, and because the workers are really singing a song of a new life to the people whom they are serving.

My work was in the library. There are about 15,000 books in the library, donated by publishers, by schools, or from private libraries. From this library school books were sent to more than sixty schools, and saddle bags were to be packed for people who wanted books.

Every day was full of interest. The high school boy who was my assistant, shelving books, was planning to go to Harvard; his father was serving a sentence for killing a man in the course of one of the feuds that formerly made Kentucky distinctive. Yet this boy works side by side with the sister-in-law of the man whom his father killed.

The hope of all this work lies with the coming generations; yet it is so hard to turn away, as had to be done, two young men

who had walked thirty-five miles, carrying their clothes, in the hope of being admitted. The boys who enter younger stay until they have finished high school work. They have self-government, and the school has attracted state-wide attention because of the wonderful results of this government.

I found the other workers a most interesting and cosmopolitan group: from Vassar, Wellesley, Smith, Hunter, Ann Arbor, DePauw and Columbia they came, as well as from the normal schools, and one delightful girl was from Gloucester, England. So, though we had to make our own amusements, draw our water in a bucket from an open well, use oil lamps, and live on corn-bread and beans, I thoroughly enjoyed every day of the summer. When the news came that the Delta Zeta Convention at Ithaca had adopted Caney Creek Community Center as our national social service work, Esther Mooney and I held a grand powwow on the old board floor of Sycamore House. Surely we ought all to be so glad and proud that we are connected with this wonderful work that our Social Service Chairman's chief worry should be to know how to use all the gifts we want to give!

---

#### FRIENDSHIP

The following diagnosis of Friendship is so apropos in fraternal circles that I think it worth while to insert it in our Journal. We think of each other in terms of "sisters." But do we always remember to be also friends? Let us test our sistership by the following loyal standard:

A FRIEND is a person who is "for you" always—under any conditions.

He does not ask for proof when charges are made against you. He asks the accuser to "clear out."

He likes you just as you are. He does not want to alter you.

He likes your moods and enjoys your pessimism as much as he does your optimism.

He likes your successes—and your failures endear you to him all the more.

He is better than the lover, for he is never jealous.

He wants nothing of you except that you be yourself.

He is the one being to whom you may utter your heart, its badness and its goodness. With him you do not have to be careful of what you say.

FRIENDSHIP is the most admirable, amazing and rare article among human beings.

Anybody may stand by you when you are right; a FRIEND stands by you even though you may be wrong.

—Alpha Xi Triangle.



IZIL POLSON



### What One Girl Did for Delta Zeta in Two Months

**I**ZIL POLSON, Big Sister of Lambda chapter, decided that she could be of service to Delta Zeta and to Lambda chapter by helping to collect Life Dues.

She has written a personal letter to every alumna of Lambda chapter appealing to all of them for a part payment at least and if possible a full payment of national life dues. Along with the request she wrote a newsy letter telling of the chapter news in which she thought each particular reader would be the most interested.

She has collected \$194.49, and the answers are just beginning to come in. Through her efforts Lambda has come up and now ranks first in the number of paid-up life members, with a total of sixteen life memberships. Alpha and Delta are close seconds with thirteen each.

Izil says she won't claim all the credit because her sister Mary, a charter member of Lambda, helped write the letters. Mary wrote at least a third of them.

In several cases the letters were followed by cards or second letters, telling just when the magazine would go to press, giving anyone who had intended to pay this fall but had put it off a chance to get her name on the paid up list.

Why can't one willing girl like this be found in each chapter? Remember the interest on this money goes to the Loan Fund to help keep some worthy Delta Zeta in college another year.

Your Grand Treasurer will be glad to send you a list of members from your chapter, showing what each owes, if you are willing to take the time to try to interest your *alumnæ*; and you *alumnæ* who read the LAMP, send a payment now, even though it must be a small one. Each dollar cuts down the total just that much.

### A Few Campus Traditions of Ohio State

**E**VEN though Ohio State has not done so much in football this year we have had our pep meetings just the same. We have a traditional pep meeting the Friday night before the Homecoming game which is more or less of a fun fest to get up en-

thusiasm. At this occasion all the sororities and fraternities go in a body and sit in seats blocked off for them. This pep meeting is commonly called the Fog Raiser.

Dads' Day is the day when all fathers come to the campus. It is on a big football day and there are seats reserved for all students and their fathers. After the game is over the men take their fathers to the fraternity house for a smoker and the girls take their fathers to their house for dinner.

Taps is the greatest tradition in all respects on our campus. It is the sounding of taps at noon on every Wednesday. This is in memory of the boys who gave their lives in the World War. As the students come out of their eleven o'clock classes a bugler is seen to appear at the Sun Dial and as the first note of his bugle floats over the campus every man and woman stops, faces the direction of the bugler and stands at attention until the last echo dies out. Machines in the driveways stop and shut off their engines. Everything is silent except for the clear notes of the bugle. As the last sound of the bugle dies away the chatter and laughter of the students bring you back to the campus and you resume the attitude of hurry and scurry the same as before the first note was sounded.

### On the Burning of Our House

**P**USHED out in the cold, cold world! Yes, for a Christmas present this year we went in the hole, with all of our belongings. There wasn't enough left to fill a candy box excepting, of course, the bed springs and floor registers. We joined hands and looked down upon the remains and rather shaky humor saved the situation from becoming tearful. Some of us tried excavating, but when only a charred candlestick or a blackened picture frame served as rewards, we gave up, despairing.

Just before final examinations and no textbooks, no notes, no clothes! The first day back at college was spent in visiting our classes while over at the old chapter-house there was a black hole that seemed to have imprinted its yawning despair in our very hearts. Blank discouragement seemed to block our progress, whichever way we turned.

We accepted gratefully the many sympathetic offers from our campus friends, and found that truly misfortune is a means

whereby we may re-find and re-appreciate fully those whom we call friends. The university made provisions for the replacement of our books, and the professors were very lenient toward lost notebooks. Very soon we were learning the difficult task of pleasing landlady, while the hardest part of all was "eating out." If we weren't careful, we found ourselves drifting into the habit of "eating not at all," but finally we established regular hours of our own.

Never before have we appreciated each other so much. We greet each other like long-lost relatives. The sight of one another recalls long, beautifully lined tables, gleaming silver, softly flickering candles, united voices, and happy faces; and the knowledge of what we have lost binds us more closely together, and instills the purpose in our hearts of reinstating ourselves to our former privileges and joys.

LILLYON SNYDER, *Epsilon chapter.*

### On Knowing One's Self

PEOPLE cannot carry out the commandment, "Know thyself," in the society ballroom where the glaring light of the chandeliers immediately before their eyes shuts out the faintest perception of anything beyond. People's faculties of perception for the most beautiful and elusive joys of life are dulled by continual rounds of chattering, materialistic society, rustling in its satins and hanging on the plump silk-clad arm of the élite. Under the stimulation of those brilliant surroundings, garish music, and over-refined food, they develop over-rapidly, they miss the finer traits of personality that a life closer to nature would develop. They rush from one function to another never leaving any time for meditation.

Everyone, to know one's self, should take some time each day to separate himself from the cares of the world, to take a bird's-eye view of himself and his relations with the rest of the universe. Such a communion with one's self gives a broader outlook upon life. I like to choose for it some beautiful spot that is well secluded. There—

When stars ride in on the wings of dusk,  
Out on the silent plain,  
After the fevered fret of day,  
I find my strength again.





EVA BURKHART  
President of Nu Chapter



IRENE BOUGHTON  
President of Iota Chapter

Under the million friendly eyes  
That smile in the lonely night  
Close to the rolling prairies' heart,  
I find my heart for the fight.

Out where the cool long winds blow free  
I fling myself on the sod;  
And there in the tranquil solitude  
I find my soul,—and God.

I remember one occasion particularly on one late autumn afternoon after a long siege of steady rain. The house was damp and cheerless; the town was soggy, drenched; and my spirits were like the town. I took a long stroll out into the wooded country, alone. I always prefer to be alone when my spirits are such. I like to let my thoughts take their own way and they will inevitably ferret out of the racks of memory some sunny day to brighten the gloom. I had been walking for a time through the trees when I came suddenly to a little clearing filled with sumach bushes and a few dead tree trunks from which hung vines, glistening red. The sun burst forth at the same time as I reached this clearing. I stood for some moments truly breathing the wonder of it—the sumachs shining crimson, the vines, sparkling, full of life, dripping raindrops at every breeze. Below in the dead, matted leaves at my feet was the most pleasing sight of all, and one which an eye not attuned might have passed by. A common toadstool, shading out from its pink center into cream and then a glistening white, and the whole delicately filmed with a mist of rain. Such scenes as these I treasure up among my most valuable possessions that they may later

flash upon that inward eye  
Which is the bliss of solitude.

I gloat in them as a miser in his gold. I find that they put me always in the mood to make my best decisions. They raise my standards of life, my ideals. They teach me my best self. A fit of passion is never so easily cured as by the sight of some

silent, far-flung plain  
Shouldering its fields of rippling grain;  
a brooding pond in the hush of dusk,  
or the  
hills and woods, locked in lonely solitudes

It is only in solitude such as this, that one can expand his own personality and form his own ideas; that one can be his own self undominated by the influence and opinions of the people round about. One can never hope to do it if he had been caught irremediably in the "social whirl"—if he "has given his heart away, a sordid boon." It is only in Nature that one can know one's soul and that of God.

HILDEGARDE SCHLICHER, '24,  
*Alpha Alpha.*

### A True Meaning of Sorority

“**D**ID SHE make a sorority? The girls must be crazy. Well what do you know about that? Who will they take in next?”

Such were the remarks passed when the rumor spread that Violet Halliwell had been bid. To understand these disparaging remarks, we must know Violet as her average acquaintance knew her. Plain, homely, sloppy, dirty-looking, flat-face, pug-nose, dumb, such were the appellations which characterized her to them. These had made her bashful, unassuming, and had given her a somber, distrustful outlook on life. Continued hard housework in high school days had kept her from association with other girls so that her true self had lain unrevealed for years.

Then, how did she happen to be bid?

Violet had entered college in the fall, had made no friends, had been rushed by no house. To a naturally sensitive girl, even one hardened to neglect, this was a discouragement. With hard outside work in a cafeteria claiming her attention when away from class and study, she had little time to reflect on her hard lot.

One noon, Sarah Forwood, weary and discouraged, stood waiting in line at the cafeteria. A kindly voice broke in.

“Won’t you let me serve you? You look so tired. Sit down here.” Sarah’s eyes met the quiet, soft ones of the girl who had offered her assistance. When she had served her, Violet would have turned away, but Sarah called her back.

“Won’t you tell me your name? You have been so kind.”

Violet took a near-by chair, and the girls engaged in a conversation which made them friends in fifteen minutes.



When Sarah brought Violet over to the house for dinner, there was general amazement. Never had a girl been treated so coldly, never had a girl felt so hurt. Later the girls gathered in Sarah's room.

"Are you crazy, kid? Homely, whew, she's the homeliest person I have ever met. Where did you pick her up? Do you think we would bid a wet benny like that?"

"Homely," Sarah gasped, "why a little plain, perhaps, but she has a lovely express—"

"Sally, that from you! Why, you've always stood out for looks. When Marion Mathews was being rushed, you wouldn't consider her because you said she was homely."

"Oh, Sally, I nearly burst out laughing. You with your style, and that."

Sarah withdrew from the hilarious group, and in privacy wept out her sorrow. The girl hadn't seemed homely to her. Then came the realization that there was something besides looks, a hard lesson for a girl whose objection to many favorable rushees had been on the ground of looks. With repentance came resolve. For once they would take in something besides mere looks.

When Sarah made a plea for Violet Halliwell it was with such sincere speech of repentance that the sorority voted to bid her without a murmur.

So it came that Violet Halliwell became a sorority girl. No one was more amazed than Violet herself. All that long night after pledge service she sat gazing out of her window on the quiet wintry scene with a hand mirror in one hand and handkerchief in the other. Could she have been pledged by the best sorority on the hill? What could those girls see in a girl whom everybody had always snubbed? Was there really something worth while in her?

Still puzzled she struggled through the following day. The sorority girls had been lovely to her. People who had never given her a glance now noticed her favorably, smiled at her, and spoke to her. Treated with a little importance, she assumed importance. She began to compare herself with others. Perhaps she needn't be so homely. That night with shades tightly drawn, and door securely locked, she combed out her locks, and allowed them to hang about her shoulders. The expression on her face

was actually changed. With a few hairpins she drew her hair up loosely, and fluffed it around her face. Then she jumped up, skinned back her hair and wadded it in the old familiar knot. She ran upstairs, returning a few minutes later with a curling iron. Not until she reached her room again did she realize that she who had never dared to borrow had actually asked to borrow and not been refused!

With a little practice she deftly curled her hair, and arranged it as Marjorie Rambeau's. What a change! Could this be Violet Halliwell, the homeliest girl alive?

The next day Violet dared to walk forth with her hair arranged in her new coiffure, dared, yes, because never was so much nerve needed. The sorority sisters fell on her.

"What have you done to yourself? Oh, it's your hair. How cute."

Everybody in her classes noticed her, everybody whom she met. One of the fellows who worked in the cafeteria and had never even glanced at her before, smiled,

"How nice you look to-day!"

Flattery did not turn her head, it put new resolve in her spirit. A change was wrought. With careful diet, exercise, healthful living, and a few scientific beauty principles, Violet Halliwell looked like a different girl.

There was another change too. New interest came in her studies, and in her work. She began to really enjoy living.

Sarah came down often, never questioned, but observed much. Gradually Violet let her in on her secrets and tactfully Sarah helped her in her dress. With the February semester she began a course in dressmaking which revolutionized her clothing.

The sorority girls passed from amazement to sincere praise. They included her in their little parties, helped her to share in sorority affairs, took her to all games and concerts. This reception on equal terms was not long in bringing out a conversational quality, and a charming manner which no one could have dreamed the old Violet possessed. Their interest made her enter athletics, go out for class honors, and broadened and deepened her acquaintance.

The next few years saw Violet Halliwell the most active girl on the hill, the president of her sorority, and the best liked girl in the university.

### My Chapter and I

“ARE YOU proud of your chapter?” We know there would be but one answer if such a question were asked. To every Delta Zeta, her own chapter is the best in our Fraternity. Such pride is justifiable and we would not have it otherwise.

“Is your chapter proud of you?” The answer to this question might not be so spontaneous. Your chapter loves you—yes, without a doubt—but what do you mean to her?

A chapter is but a composite picture of its membership. If we would stop to consider the expression we each one give to that picture, we would probably look at ourselves a little more critically.

It is only by reaching toward the very best and highest ourselves that we can make worthy contributions to our chapter. We make up the chapter, and only as we grow, can our chapter grow. It is rather easy to be satisfied with the mediocre; to choose the good instead of the best. We are away from home, and with the family influence lessened we have to define our own ideals clearly and keep them consciously before ourselves or we may lose sight of them. A little poem called “Myself and I,” which has been published anonymously, expresses well this thought of striving to live up to one’s ideals.

I want to live with myself, and so  
I want to be fit for myself to know.  
I want to be able as days go by  
Always to look myself in the eye.

\* \* \* \*

I don’t want to look at myself and know  
I am only bluster and bluff and empty show.  
I cannot hide myself from me—  
I see what others may never see,  
I see what others may never know,  
I cannot fool myself, and so  
Whatever happens I want to be  
Self-respecting and conscience free.

If we can respect our own selves, we will respect and love each other. As we grow, our chapter grows, and our Fraternity will rest upon the strongest of foundations.

KATHRYN MORRISON.





IRENE GRIEVE  
President of Phi Chapter



ROSE ROSENTHAL  
President of Upsilon Chapter

### The Psychological Service Club

WE AT the University of Denver have a new club which has the name of the Psychological Service Club, and the purpose—but I shall speak further of this purpose, later. This club was organized in January by Dr. D. E. Phillips, head of the psychology department, and his corps of assistants. Our chapter president, Mary Carey, is one of the charter members.

The purpose of this club is to discuss and work on various problems of a psychological nature. Dr. Phillips said that it had long been his ambition to know and belong to some club where such questions could be discussed freely, without offense or hard feelings to anyone, and he feels this club will come as near to fulfilling those requirements as any he could plan.

Entrance requirements are really very simple. The candidate must have eight hours' work in psychology with an average of eighty-five per cent, and he must show an interest in psychology in general.

At present the membership is about fifteen. The officers are the same as those in any other organization—president, secretary, and treasurer. Dr. Phillips is our president and sponsor. It is to him primarily we owe our club, and he it is who keeps up our enthusiasm and interest.

Dr. Phillips is a man who is very much in demand here in Denver as a lecturer. He speaks at some club almost every week, and often has two or three engagements. Rotary Club, Schoolmasters' Club, and even the Women's Clubs call on him frequently. Besides his regular work here in the University of Denver, he lectures at the summer terms in other colleges and universities. Last year he was at the University of Illinois, and the year before, at the University of Washington. Some of you may know him in either of these places. If you do you can appreciate our feeling for him.

One feature of our work will probably be investigations of various sorts. Every year, to Denver as to any other city of size, there come a number of lecturers who are styled psychologists. Our investigations would attempt to find out why these people draw such large crowds, as they almost invariably do. We would also try to find the philosophy of these people; for they must have

some philosophy, which may or may not be similar to ours. In addition to finding why they draw crowds and what their philosophy is, we would find their appeal, which is practically the same thing.

Because of the reputation Dr. Phillips has in and around Denver of being a psychologist and psycho-analyst of some note, there are many cases of abnormal psychology which come to him for treatment. He will give the club the full benefit of these cases. He also receives many letters from all over the country which present problems of a psychological nature. These he will turn over to the club for discussion and suggestion. In this way we will be doing work in the realm of abnormal psychology and psycho-analysis.

We expect to have lectures on various problems at our meetings. Several subjects have been suggested; such as the psychology of business efficiency, of literature, music, and art, of hypnotism, and so on. Thus you see the scope of the club.

One thing we want to make a regular feature of the club is luncheon discussions, and this for two reasons. They will give us more frequent opportunities for discussion, and they will keep us more united. A club which meets but once a month is likely to diminish in enthusiasm.

And now I have just this to say. The club has three Delta Zeta members, and we are going to do this. If any of you have any psychological problems, if any of you have "grandmother" complexes, or any other kind of complexes, if any of you want to be psycho-analyzed for health or amusement, send in your reports to the Psychological Service Club, University of Denver, care of M. Casey, and we will do our best to return to you satisfactory answers.

C. THOMAS, *Rho chapter.*

---

"A Fraternity is an obligation,  
A necessity, an introduction,  
A recommendation, a passport,  
An opportunity, an investment,  
A peace-maker, a pleasure."

—*The Sigma Chi Quarterly.*



## Are You a True Delta Zeta?

ESTHER CULP LITCHFIELD, *Pi*

SOME months ago one of our popular magazines published a clever article entitled, "Are You Well Bred?" After standing before your mirror, looking yourself straight in the eye (as the author challenged you to do) and answering honestly each question, you had a fair estimate of your own worth. No doubt your estimate was lower than you expected.

Since reading that, I wonder how many of us Delta Zetas could look ourselves square in the eye and answer ten simple questions and then say, "I am a true Delta Zeta."

There is one sweet little woman who could do it, though she is too modest to even think of it. I am sure you know who I mean, girls—our Rennie.

We may feel a thrill of loyalty when we look at our little lamp, with its clear, bright flame; a thrill of joy when we recall sweet memories of college days; a thrill of pleasure when "Greek meets Greek"; interest when we read Convention news and pride when we think of the progress Delta Zeta has made in the fraternity world. But these emotions are only what we as individuals derive. Now what have we given in return for these joys? Let us see. Look at your pin with its beautiful symbolism, then recall those sacred vows you took in your own college chapter, then read thoughtfully and answer honestly:

1. Are *you* a propelling force for Delta Zeta?
2. Are *you* constructive, not destructive, in your criticism?
3. Have *you* done one thing to help Delta Zeta progress?
4. Do *you* answer all requests and communications promptly?
5. Do *you* grumble when the LAMP doesn't reach you, yet never give a thought to the fact that you haven't reported your change of address?
6. Do *you* report news to the LAMP?
7. Are *you* charitable toward those who are working for Delta Zeta?
8. Have *you* faith in Delta Zeta?
9. Do *you* "follow the gleam"?
10. Have *you* paid your life membership dues?



EVELYN BROWN  
President of Alpha Alpha



LEONA GREGORY  
President of Omega Chapter



The Fraternity is the great master wheel of a powerful mechanism. By the force of each cog wheel, the master wheel derives its power. Without these it is a cumbersome object without propellant energy. If one cog does not fit perfectly, that wheel becomes a dead weight, detracting from the combined power. What kind of a cog are you?

Constructive criticism is valuable, but destructive is the kind that hurts. It is easy to see mistakes that others make are flaws in the organization. But won't you offer some suggestion for improvement? That might remove the cause of adverse criticism.

What of your life in the world of Greeks?

What have they gained through you?

Have you won a smile,—

Done a thing worth while—

Think it over and decide for yourself if you have given value received.

Do you answer all requests and communications promptly? Only an editor can understand the extent of this question. Do your share and help keep things moving.

Not long ago a Delta Zeta girl said petulantly, "My LAMP hasn't come for a year. I don't see why they can't send them to us." I asked: "Have you sent your latest address to the Business Manager?" "I don't think so, but it ought to be forwarded anyway." Well, you know second class mail isn't forwarded except upon advance payment of postage, so it is best for you to notify headquarters of any change of address.

Do you report news to the LAMP? Welcome is news! More welcome than the "flowers that bloom in the spring, tra! la!"

Do you remember those words, "Faith, hope and charity, and the greatest of these is charity"? A charitable love is the greatest thing in all the world. There are those who are giving of their time and their energy every day for the sake of Delta Zeta. Therefore, be charitable in your consideration of their service.

The faith of our founders has made Delta Zeta a realization of great dreams. A deep loving faith in one another must endure, for then we shall have ideal co-operation.

To follow the gleam, love must always exist in our hearts for that will overcome all petty differences and make us rise above



jealousy. Love leads to service, so let us give of our time and our strength and our means and thus follow the gleam.

Have you paid your life membership dues? This may be an impertinent question, but look over the following list and you will want your name there, too.

Now, sisters, what is your score? We hope it is 100 per cent.

### In the Central Office

ALL of you LAMP subscribers have already had occasion to know that Delta Zeta's central office is open for business; in fact, to paraphrase the remarks of one small son, "LAMP business is the fondest thing we're of!" We almost feel like counting that day lost whose low descending sun does not see some new name on our lists, or some old one renewed. We like to have some of our girls write in, as they have, to ask *us* if it is not time they were renewing, rather than to have all the advances come from us. Right now, too, let us extend to every Delta Zeta who ever has occasion to come to Muncie, a most enthusiastic invitation to stop at Central Office. In fact, the Muncie Delta Zetas will feel very much hurt if any of you pass through without coming in for at least one minute. We have already had several visitors, whose names we keep in a real Guest Book, and we hope this book will be full and running over with Delta Zeta names before the first two years of Central Office life are over.

Sometimes we feel that the descendant of Moses, who, when calling for Central, asked for "Middle," was not so far wrong after all. This office does seem to be the middle of a lot of things. We have to act as a general information bureau, and we find we need to brush up on all sorts of things that our Delta Zetas want to know. We like it, though, so just ask all the questions you want to; if we can't answer, we'll—well, perhaps we will write an article about it, or perhaps we could get Nina Wilcox Putman to give us something as enlightening as her article on "Income Taxidermy" in the current *American*. (Even if you are a school-marm, dear girl, you should read this article, if for no other reason than to learn one place where the teacher is more fortunate than some other p. w. g.) Anyway, you ask the question, and "we shall see what we shall see."

Perhaps this is a good time and place to answer some of the questions that seem to have bothered some of you; if the Editor does not rule us out of order, we will proceed to give various bits of information, to wit:

1. All supplies except treasurer's supplies are ordered from Central Office, and payment made there. Please include postage on shipments too small to send by express. This is out of regard for the Budget. (You know they demand a lot of consideration.)

2. Central Office acts as Custodian of the Badge for all Delta Zetas, and all badge orders should be mailed here, together with the Custodian's duplicate. We will approve the orders and send on to the jeweler, who is not able to fill any order until it has been approved. Hence you see that orders sent direct to Burr, Patterson and Company, are invariably delayed in being filled. In the case of new initiates, the registrar's statement that the required credit has been made, will be required from now on, before the order will be approved. Slips for being filled out may be obtained from Central Office. Replace orders of course do not need to have the registrar's statement. Neither do bar pins, incense burners, or any other Delta Zeta jewelry or article with the monogram or coat-of-arms need to be approved; just the regular badge of the Fraternity, but it is most essential that we observe this rule.

3. PLEASE send all changes of name and address promptly to us, in order that mail may be properly addressed. This is particularly important in the case of LAMPS, which are not forward-able!

Now speaking of LAMPS again, we want to introduce to you those who have become charter members of the Life Line (the Life subscribers, you know!) Here they are, according to chapters:

<i>Alpha</i> —Marvene Howard	Effis Nickless Sherwin
<i>Delta</i> —Esther Vandervort	Merle Maxwell Hedden
Julia Bishop Coleman	<i>Zeta</i> —Beulah Nelson
Nora Miller	Fannie Putcamp Smith
Helen Pearson	<i>Eta</i> —Beulah Kelly
Norma Terrill Abel	<i>Lambda</i> —Garnet Grover
<i>Epsilon</i> —Edna Kidwell	Barbara Murray



*Mu*—Birdie Fowler*Omicron*—Elizabeth Reid*Pi*—Esther Culp Litchfield

Opal O'Brien

*Rho*—Lyndall Monroe*Tau*—Gladys Marquardt*Chi*—Ellen Futtrup Lynch

Elithe Loughary Adams

*AA*—Vera Brown Jones*Upsilon*—Minnie Haug

Luella Hall

Florence Medland

Katherine Sorlie

Eveline Kloster

Dorothy Blanding

Elizabeth Hughes

Will you look at the list from Upsilon? The Upsilon Alumnae Association deserves a lot of the credit for this shining record and the Business Manager side of me wishes that every chapter had such an association. Now please don't any of you make the mistake of thinking the Life Line is an exclusive organization! These chapters do not have a monopoly on the membership at all. We do want to see this list climb just like Jack's beanstalk. Requirements for entrance very simple, and fully explained on the inside back cover!

### The New Directory

*Delta Zetas:* Have you written in that you want a new directory? Have you passed on your new name, or your new address, or both, if you have 'em?

*Alumnae chapters:* Has your membership list been turned in?

*College chapters:* Have you sent in your list of members, up to date, and complete? Listed new initiates? New addresses?

*All of you:* Have you seen that your "name is written there"? Send data to Myrtle Grater Malott, or to Central Office. Send money to Central Office.

All together, now! Let's go!

---

### ALSO THE ONE WHO FORGETS HER SUBSCRIPTION!

The most exasperating subscriber to a magazine is that one who, after the receipt of several statements, finally replies in a somewhat aggrieved tone, to the effect that he had moved from the old address some time previously, had consequently not received the magazine, and did not see why he should be expected to pay for it. Of course, he never explains how he expects the editor to know he had moved, or to know his new address.

—*The Shield* of Phi Kappa Psi.



DO YOU KNOW WHERE TO FIND ANY OF THESE  
LOST, STRAYED, OR STOLEN, SISTERS?

Anderson, Mrs. Orrin (Zenita Brown, Pi)  
Axtell, Amy, Zeta  
Beckman, Ruth Dakin, (Mrs.——, Zeta)  
Benjamin Grace, Lambda  
Coldwell, Lela, Lambda  
Francis, Frances, Zeta  
Freeman, Carrie, Epsilon  
Garmhausen, Hazel Karshner (Mrs. E. J., Theta)  
Gordon, Josephine Miller (Mrs. Virgil, Epsilon)  
Graham, Verne Hall (Mrs. Crayton, Kappa)  
Henkell, Marie, Lambda  
Hopp, Verna Henninger (Mrs. Clarence, Theta)  
Kedd, Pansy Ingle (Mrs.——, Epsilon)  
Lockman, Dorothy Morehouse (Mrs. Fred, Kappa)  
Lotspeitch, Hazel Stewart (Mrs. Ralph, Zeta)  
Marriner, Ruth Stonecypher (Mrs. Percy, Zeta)  
Meek, Ethel, Lambda  
Newberry, Kirsten Larsen (Mrs. Ray, Kappa)  
Parker, Blanche Holt (Mrs. Wm., Kappa)  
Porter, Isabel, Omicron  
Redfield, Alice, Alpha Alpha  
Shellenbarger, Eva, Alpha  
Smith, Hazel C. Blythe (Mrs.——, Delta)  
Tyall, Elsie—?  
VanCleave, Esther, Iota  
Voorhies, Lottie Weiland (Mrs.——, Sigma)  
Watson, Dorothy Taft (Mrs. Wm., Kappa)  
White, Dorothea, Lambda  
Williams, Hazel Lorentz (Mrs. Corwin, Theta)  
Seifert, Mrs. Richard (Kathleen Perkiss, Mu)  
Schaeffer, Mrs. John W. (Bess Hall, Epsilon)  
Houtz, Gladys, Zeta  
Patton, Mrs. Clyde (Inez Tawes, Theta)  
Barrett, Edith, Sigma  
Hammel, Mrs. Lars (Iris Miller, Alpha)  
Miller, Noble, Alpha  
Martin, Mrs. Emma Cook, Delta  
Kirchner, Mrs. Harold (Mabel Gardner, Omicron)  
Smith, Helen, Omega  
Mossman, Mrs. Jess B. (Eleanor Wickett, Zeta)  
Creamer, Mrs. Bryce (Bess Lockett, Theta)  
Miller, Mrs. Hermann C. (Ernestine Hunter, Theta)  
Stacy, Mrs. Wright (Merle Oakes, Iota)  
McCaskill, Mrs. Hayden (Elizabeth Andrews, Alpha Beta)



LEST WE FORGET THOSE CONVENTION DAYS



### News Notes

Louella Hall, Upsilon, '17, is critic teacher in the junior high school department of the State Teachers' College at Valley City, N. D.

Dorothy Banding, Upsilon, '22, is secretary of the Workmen's Compensation Bureau of the state of North Dakota. In this capacity she travels all over the state to inspect the mercantile, industrial and public housekeeping establishments which employ women.

Effie Freeman, Upsilon, '20, has been elected superintendent of schools in Ransom County, N. D.

Mary Hoover Jones, Marie Clark, and Helen Coleman, Pi, spent the summer abroad. Mrs. Jones is head of the French department in Eureka College. Marie Clark is teaching home economics at Pawnee, Ill., and Helen Coleman is spending the winter at her home in Lewiston, Ill.

Miss Helen Kern of Champaign, Ill., came back to Eureka to be initiated into Delta Zeta, November 11. She was a member of the local sorority which became Pi chapter. Sorority ties never weaken, even through absence from the old college.

Readers of the *Chicago Tribune*! Did you see? Did you read? Where brains and beauty mix—that is what the *Tribune* says about Ethelwyn Kring, Betty Baumgartner, Mildred Baxter, and Lucille Brownell of Northwestern University. These girls have all been entered in the *Syllabus* beauty contest. We also read that Delta Zeta leads all the fraternities and sororities on the campus in scholarship. We're proud of you, Alpha Alpha.

Agnes Conlon, Beta, ex-'22, lost her mother by death in August, while on an extended tour in Europe.

Ida Raffloer, Beta, '19, lost her father by death in June, 1922. Delta Zeta sisters extend sympathy.

Nu Alumnæ celebrated Founders' Day with a banquet at the Fort Pitt Hotel. The actives and all the Delta Zetas in the city were invited.

Speaking of activities, just listen to Nu Alumnæ. The program for the year is made. Speakers for the programs include two girls of the chapter, the mother of another, and one outside speaker. They have vocal, violin or piano solos at each meeting,



and sometimes a double quartette entertains. Each year the alumnae chapter gives a rushing party to help the actives. At every meeting Delta Zeta songs are sung.

Zeta Alumnae were entertained by the active chapter at Seattle, November 11, at a homecoming dinner. About thirty alumnae were present.

Pi chapter is glad to report one more future Delta Zeta in little Joan Louise Nixon. Thus far we have had mostly "nephews" in our midst. Maybe they can become Delta Zeta "in-laws" some day. Harriet Richmond is our one other little Delta Zeta.

Mary Larkin, Beta, '17, has gone to Japan for an indefinite length of time.

Lily Hawley, Beta, '19, has gone to Los Angeles for the winter.

Anne Hanlon, Alpha, who has been employed for some time in the banquet department of the Hotel Pennsylvania, New York City, is spending the winter with her sister in the Hawaiian Islands.

Mu Alumnae, at Denver, reports that the chief work there is raising funds to help pay for the house. Rho active and Mu Alumnae are working together for this. Mu is now preparing for a card party, a bazaar and a rummage sale. They have been busy giving showers for the new babies the past few months.

Four of the girls of Mu Alumnae are teaching in the Denver public schools: Mrs. Nellie Ellison Miles and Charlotte Thompson in the elementary schools and Lyndall Monroe and Grace Stueland in the junior high schools. Several other girls are teaching away from Denver. Three of the girls of this chapter are interested in nursing. Martha Ford completed her training at St. Luke's Hospital, Denver, last year. Emily Dingman has just entered St. Luke's, and Melva John is taking training at St. Mary's Nurses' Training School in Rochester, Minn.

Esther Barryhill, Psi, now Mrs. Harding, lives on E. Jefferson St., Frankin, Ind.

Hassie Sexan, Psi, lives at 238 N. 4th Ave., Phoenix, Ariz.

Grace Seifried Dundely, Xi, is married to an instructor in the chemistry department of Ohio State University. She is active in the alumnae chapter of Columbus.

Dorothy Smith Hubert, Xi, is the wife of Jerome Hubert, associate professor of French, University of Cincinnati. She composed the  $\Delta Z$  song, "'Neath Moon and Sun."

*Alpha—*

Gladys Hartman Ruoff, is Director of Citizens' Red Cross work.

Frances Ellis (Mrs. F. E. Ellis), active in Women Voters' League of Indianapolis.

Alma Davis Peterson is Society Editor of the Indianapolis *News*.

Alpha Alumnae is supporting two girls in the Arsenal Technical School of Indianapolis. They finish in February, 1923. This chapter has also contributed to the Caney Creek Settlement in Kentucky.

*Beta—*

Dorothy Allen, Xi, is teaching at Randolph-Macon College.

Mary Sparling, Alpha, is Librarian at the Ohio Mechanics Institute, Cincinnati, Ohio.

Esther Vandervoort, Alpha, is teaching at Loveland, Ohio.

Bertha Rogatsy, Xi, is Industrial Secretary at the Y. W. C. A., Cincinnati, Ohio.

Beta is very proud of course, to have as an active member of our alumnae, Mrs. Coleman, our Grand Vice-president.

Beta Alumnae follows a definitely planned program of activities. This splendid outline may be a suggestion to other chapters as follows:

*Social Service Work—*

1—Tell stories once a week at the Children's Home.

2—Visit four shut-ins once a week.

3—Caney Creek school work.

*Meetings—*

Held the third Saturday in each month at the home of members.

Meetings are often in the form of luncheons, always some sort of party.

Average attendance at the meetings for the year 1922 was nineteen.

*Co-operation with active chapter, Xi.*

Entertain them with a party at least once a year.

Try to assist them whenever possible.

Will take care of their initiation banquet this year.

*Epsilon—*

Dorothy L. C. Stewart, Beta, '21, is working in the Cornell University Clinic, First Ave., 28th St., New York City.

*Gamma—*

Ernestine Cookson, is Y. W. C. A. secretary at Ohio State University.

Marguerite Loos and Margaret Castle are teaching store management; Miss Loos in Columbus and Miss Castle in Pittsburgh.

Harriett Fisher is advertising manager for Dunn Taft and Company.

Arema O'Brien Kervin is busy with Delta Zeta national social service work.

Gamma is assisting local college chapter and working for "The Little Lamp" down at Caney Creek.

*Delta—*

Reports the following vocations: Twelve Lincoln teachers; two librarians; three university teachers; ten busy housewives; one newspaper writer; three stenographers.

Delta holds regular monthly meetings at which they study the Freshman Course of study.

An informal get-together for visiting sisters during the holidays was held at the chapter-house.

*Zeta—*

Zeta Alumnæ has reason to be proud of Annah Shelton. She went to Besancon, France, early in June to take a course at the university there. After completing her course, she took a very difficult examination. Out of the large number taking the examination only four passed, and Annah was among the four with honorable mention, so that you see, we have reason to be proud of her. During the summer she made many interesting side trips. One into Switzerland and another into Germany to see the *Passion Play*.

Bae Basset Dana sends Zeta Alumnæ news in the following letter:

The University of Washington had a football game every one of the first three Saturdays in October, so the Zeta Alumnæ chapter had rather a poor start this fall. The regular meeting was held, however, with only six girls present.

Homecoming was held this year at Washington, November 10-11. On the eleventh, after the football game, the active chapter entertained the alumnæ at dinner. In all, there were over sixty girls at the dinner, and about half of these were alumnæ. It gave us a splendid chance to meet the new pledges and the new house mother, Mrs. Maris. As one of the "alums" expressed it, "the girls get better every year, and that is saying a lot, as we have always had a dandy bunch of girls." Mrs. Maris came in for her share of praise too, as she is very popular with the active girls. We had a wonderful dinner and a very wonderful time, and I am sure that we all felt that we had had a real Homecoming.

Our November meeting (alumnæ) was a great success with twenty-two girls present. We met at the home of Dorothy Morehouse Lockman. Dorothy married an architect, and we were all anxious to see her new home. The arrangement of the house is very novel and attractive, and it has a magnificent location on top of a hill with a view of two mountain ranges, two lakes and Mt. Ranier, and as well a large part of Seattle. One of the girls exclaimed, "My, you live on top of the world, don't you?" At this meeting Sally Sisler one of the active girls, gave us an account of the Convention which we all enjoyed. Then Anna Shelton told us about her trip to France. Her experiences made a very interesting talk, and we all enjoyed her snapshots and cards.

*Nu—*

Mrs. Henriette Schlegel Jones, former Registrar, is quite busy taking



care of a small son, and Dr. Jones, also, being chaperon for active chapter (Omicron) dances and assisting with Pitt affairs, and Panhellenic doings.

Held a very successful rushing party for Omicron active chapter, Christmas stockings were filled to be sent to Caney Creek.

*Rho—*

Miss Caroline Mattingly, Psi, and Miss Hassie Sexson, Psi, have just returned from an extensive trip abroad. They visited many points of interest in the Near East. Miss Mattingly is now at her home in Washington, Ind., and Miss Sexson may be addressed 338 4th Ave., Phoenix, Ariz. Marie Smith, Psi, and president of Rho Alumnae, is now enjoying the visit of her brother-in-law and sister, Professor and Mrs. A. R. Mather of Mt. Silenda, Melssetter, Rhodesia, South Africa. Professor Mather is principal of a native normal school in Silenda. The Mathers have been in South Africa for the past five years and will return after their year's leave of absence is concluded.

Ruth Henderson Dickey, is living in White Salmon, Wash.

*Theta—*

Ethel Schofield, 2649 Summit St., Columbus, Ohio, is teaching in the high school in Columbus.

*Kappa—*

Kappa Alumnae holds monthly meetings at homes of members about San Francisco Bay. They are helping the girls of the active chapter financially in rushing and house repairs. A special meeting was called at which the girls filled Christmas candy bags, and packed Caney Creek boxes.

*Pi—*

Held a doll sale just before Christmas to raise money to contribute to the support of Caney Creek. Financial aid was given to Pi active chapter during the rushing season. On February 18 the annual "Birthday Dinner" of the chapter was held.

*Upsilon—*

I feel that this little article should have been written by another Upsilon Alumna, the one who originated our alumnae association and whose untiring efforts brought about the organization and whose continued labor seeks to perfect it. However, I shall speak of a small part of the work only. That of the Treasurer of the Upsilon Alumnae Association, with whose duties I am familiar through performance of them. Later about the plan and purpose of the organization which is unique in the Delta Zeta family.

Delta Zeta's Grand Treasurer has expressed appreciation of the cooperation given her by the treasurer of the Upsilon Alumnae Association in the collection of dues, and because our method is affective and successful, we have been asked to explain it to other Delta Zetas.

In the first place, you must know we have a close organization, which keeps us not only loyal to Delta Zeta, but enthusiastic members. Our fraternity was an important factor in our lives at college, and thanks to our association, its importance for us continues. Through "Upsilon Up-To-Date" a bi-monthly news letter issued to all members of Upsilon Alumnae Association, our financial obligations are made known to us, and frequent reports from the treasurer encourage each girl to do her best. In order that Upsilon's record may be good, when it is time for national dues to be paid, the treasurer sends personal cards or letters to each girl. It is our policy to have all national dues and all LAMP subscriptions paid to our treasurer, recorded by her to the national officer. In this way we keep in close touch with conditions in our group, clear up any misunderstandings (there are, always some) and send repeated notices where they are needed.

The treasurer's regular notification to each girl includes a statement of the amount due to national, and a request that she pay the entire sum if possible. By this means, a number of life dues have been collected in full. In the matter of LAMP subscriptions, our work is just well begun. Our treasurer now has a complete record of subscribers with the date of expirations of their subscriptions, and a big effort is being made to increase the subscription list. She will notify each girl of the expiration of her subscription, and collect the renewal. The advantage of our method of collecting dues is evident, I am sure.

It is impossible for a Grand Officer to keep in such close touch with each alumna of Delta Zeta as can the treasurer of a chapter alumnae association, with the girls in her group, particularly when she is aided by a regular publication, as is our treasurer. We must consider, also that Delta Zeta is growing rapidly, and each year large numbers of alumnae are added to our ranks, making the treasurer's problem increasingly difficult. It is highly important that we retain the interest, co-operation, and financial support of all our members, and that none be lost to us after leaving college.

I believe that this end can be reached most effectively by means of such organizations as the Upsilon Alumnae Association.

---

Beta Zeta has a postal shower every week for one of last year's graduates.

Exchange dinners with other chapters to increase inter-sorority friendship have been inaugurated at the University of Southern California.

—*Aglaia* of Phi Mu.



VIDA WELTMER  
Delta's President



MARION BISHOP  
President of Alpha Gamma Chapter



## Chapter Letters

### ALPHA—Miami University

No letter.

### BETA—Cornell University

The new term which began February 12 finds us back at work again after a short but eventful vacation. Between semesters Ithaca was filled with stylishly gowned young ladies imported by the fraternity boys to help them celebrate Junior Week—and sometimes even we Co-eds have a share in the festivities. We managed to live through “finals” and are very thankful to say we lost not one girl through “busting out,” as the phrase goes at Cornell. This period is always the most dreaded of the year as many of us receive pink slips ordering us to depart within the next five days.

At the present time a number of our girls have been developing colds—and operations. We hope that the rest of you are not so “fortunate” in this respect.

The house had a bit of excitement a short time ago when burglars tried to enter. Although we did not catch them they frightened us quite a little. All available policemen and all strong-armed men of our acquaintance were called to the rescue. We have not yet discovered just what or whom they wanted, but you may be sure we keep our doors well locked now.

During the past week the students in the College of Agriculture observed Farmers' Week, the week in which farmers are entertained by the university and advised in farm management and improvement. Hundreds of farmers from all over New York state attend these annual gatherings.

Our next social event will be a faculty tea at which we will entertain all our professors—favorites, and otherwise. Each sorority likewise gives an inter-sorority tea or reception sometime during the year.

March 3 we expect to don our evening gowns for the initiation banquet held annually at “the Hotel” down town.

So soon after the New Year, we are still filled with good resolutions for working hard, but as spring is coming, I wonder!

MARION McWHINNEY.

### DELTA—De Pauw University

Since last writing you we have had our annual Christmas banquet for our pledges. This was filled with much merriment, including a grab bag,

Christmas tree and the usual holiday spirit. We each give our little sisters "a Fraternity Girl's Symphony," which is our usual custom.

De Pauw is soon to celebrate Founders' and Benefactors' Day with a huge pageant put on by the students in the interest of our big endowment drive. We hope to have many of our alumni back for this occasion.

Our spring initiation and luncheon will come in March.

We are quite proud of our championship bowlers, which you will read about in the clippings department. The big reason is because we rolled the highest score ever rolled by a girls' team here. And the score of each game totaled more than any ever have.

De Pauw has eliminated spring house-parties altogether, so most of our rushing will come next fall.

Greetings to all Delta Zetas.

RUTH BRISCOE.

### EPSILON—Indiana University

Things have been happening thick and fast in Epsilon since our last LAMP was issued. After all we had all gone home for the Christmas vacation and had had one carefree day, we received notice that our house had burned to the ground the day after our departure, without even so much as a coat hanger being saved. At that time Bloomington was suffering from a water famine. A number of other fires occurred the same day as ours. This is the second fire which Epsilon chapter has experienced.

Long and loud were the wails sent up by our scholarly seniors over their lost theses and their notebooks full of the accumulation of four years' knowledge. Mingled with these were the sobs of our socially inclined sisters over lost evening dresses, silver slippers and furs.

On the heels of the news of the fire came a letter from the secretary of the Dean of Women on behalf of the university, expressing sympathy and the desire to help in any way possible to get us located. At a meeting of the university officials and local Delta Zeta Alumnae held directly after the fire, it had been decided to grant each girl credit at the University Book Store up to the amount of ten dollars with which to partially restock herself with college supplies.

They managed to place us for the rest of the semester for the most part in two adjoining houses. There we were besieged by an army of real estate agents.

We were unable to secure a suitable home for this semester. We are scattered to the four corners of Bloomington, but we are entirely too closely united in spirit to allow this to lessen our sense of unity in Delta Zeta.

We have no definite arrangement concerning our location for next year. Our future looks promising, though, and we hope soon to have something to announce on that subject.

Two of our local alumnae, Mrs. Cummings, wife of the head of the geology department at the university, and Mrs. Batman, wife of a local

physician, have been of inestimable aid to us. Our alumnae group, as a whole, have proven their loyalty and helpfulness.

We have two new pledges this semester and two old girls back. Mildred Baccus, one of the pledges, is the sister of Mary, a new initiate. Our chapter numbers thirty-four at present.

We have had two "rush parties" this year, one a matinee dance, and the other a six o'clock dinner.

Washington's Birthday was a university holiday this year. We took advantage of this holiday by having initiation in the afternoon at Mrs. Batman's. After the ten neophytes had been duly initiated we adjourned to the home of Mrs. Cumings for a banquet. Mary Lane as toastmistress directed us the way to the land of wisdom and happiness. The landmarks—Inspiration, Obstacles, Decision and Love—were pointed out by four of the after-dinner speakers.

Preparation for our formal which is to be given Saturday night, February 24, are at their height. The "Melody Makers of La Fayette" are to furnish the music.

With best wishes to all the wearers of the diamond and four pearls.

JOYCE WRAY.

#### **ZETA—University of Nebraska**

No letter.

#### **ETA—Baker University**

No letter.

#### **THETA—Ohio University**

February brought with it much excitement for our Theta chapter, for it was on Friday the ninth of this month that the originality of favors, menu, and decorations combined to make successful our annual Delta Zeta dinner-dance which was given at the Columbus Athletic Club.

"A wonderful dinner?" Only witness these excerpts from the "bill of fare": Fruit Cocktail, Florida; Essence of Tomato, Bellevue; Zether of Capon, Delta Zeta; Potato Rosetta; Green Peas; Salad; Ice Cream Fantaisie; Petit Fours Coffee! During dinner a charming little miss pleased the merry group with fancy dancing.

But nothing caused more fun than the rollicking place cards, painted peanut bugs, who had borrowed the means of locomotion peculiar to a Grand Daddy Long Legs, and also had long gayly colored tail feathers and huge beaks.

The balloon elimination dance numbered second on the program, the elimination leaving at last, only Miss Marguerite Fulton on the floor. Perhaps it was intentional for the solo exhibition given was one of the evening's attractions.

"Early Engagements" were encouraged by the whimsical entertainers when huge diamond rings with the advice—"get engaged for the fifth dance" attached to them were given to the men.



Our favors to our partners given out during the grand march were small silver knives with Greek letters  $\Delta Z$  on them.

Professor and Mrs. Myers were the chaperons, and we also had as our guests two girls from the Alpha chapter and two from the Xi chapter.

Forty-nine couples attended. The credit for originality and management of the occasion is due to the Dance Committee: Miss Thelma Seeger, Miss Phyllis Van Atta, Miss Florence Dunn, Miss Helen Campbell, Miss Marguerite Fulton, Miss Katharine Kauffman, and Miss Helen Boyers.

We wish all our sisters in Delta Zeta just as equally as happy a time as we enjoyed and hope this month will be one of prosperity to you and your chapter.

FRANCES M. BAKER.

### IOTA—University of Iowa

It is a busy and a happy life we are leading at Iowa; probably it is happy because it is so busy. From athletics to tea parties our activities range, while considerable study permeates everything, of course.

Athletics! The very word arouses enthusiasm and vigor. A good many of our regular Monday night meetings have had to be postponed to attend the basketball games, but considering Iowa's conference standing, we feel that it must have done some good. The annual fraternity relay is just over. Each sorority selects a team of men who shall wear its colors in this meet. Needless to say it stirs up a good bit of friendly rivalry. But the men are not the only ones to engage in the actual events. Six of the Iota girls were in vaudeville put on by the Women's Athletic Association this month. We have found that it really pays to have the president of a group at your house, for Gladys Taggart, who is president of W. A. A., is the liveliest kind of wire to kindle enthusiasm in the field of athletics.

I suppose that the Christmas bazaar is almost standard at the various houses the country over. Ours of this year was most gratifying both from the standpoint of finance and of sentiment, because the alumnæ donated so loyally. "United we stand, etc. . . ." Success was largely due to the very efficient management of Gertrude Owens.

Pride goeth with the announcement that Lois Sensor was selected by the Hawkeye Board, to receive the one hundred dollar prize awarded the junior girl with the most commendable combination of scholarship and activities. There are others of our group, Irene Boughton, Catherine Donnica, and Gladys Taggart, who have been halted in their energetic careers of activities by the Point System. They have all the points it is possible for one to have in this university.

As for social activities, we had a very happy little dance on Washington's Birthday. I will wager that we Iota girls are not the only ones to warble over such occasional holidays. The Women's Panhellenic formal, set for March 10, promises to be a very lovely party. Would that we could have a representative from every chapter to help decorate

our booth! And, as we are inspired to sing the Spring Song again, we plan our spring party, which is to be the final, in the way of dances.

Here's luck and happiness to every chapter.

MILDRED KELLER.

### KAPPA—University of Washington

No letter.

### LAMBDA—Kansas State Agricultural College

No letter.

### MU—University of California

No letter.

### NU—Lombard College

In these days of mumps, for our college has been a victim during the last few weeks, we can scarcely think of anything to write about. Perhaps if we had an artist in our chapter, pictures would be very entertaining especially if one likes the peculiar swollen moon or oval type of face.

Our parties since the last LAMP, have included a "Kid Christmas Party." This was given at the home of Marion Quigley, a pledge. The house was decorated in evergreens and snow. A Christmas tree in the hall held numerous suggestive gifts for each girl. These were all children's toys which were sent to the Caney Creek Community School, after the party. The refreshments were bags of candy, nuts, popcorn and fruit. Our January sandwich schuffle was given by Mrs. Helen McCune and was greatly enjoyed. The alumnae are always invited to these and we believe they have a means of maintaining the interest of the alumnae. The pledges entertained the active girls Monday evening at a sandwich schuffle held in the chapter-rooms. Following a delicious menu, the pledges gave a "Musical" consisting of their own Delta Zeta songs. Another social event of the near future is our formal dance. It is a custom, for each sorority to invite a representative from all other sororities on the campus. This year we have invited a representative from all the Delta Zeta chapters in Illinois. During the past few months, we have been carrying on a campaign to raise money for our housebuilding fund. We hope to build a house of our own in the next year, but of course that will depend on how well our alumnae support us.

It may be the supposition of the unsuspecting public that the life of a sorority pledge runs a smooth course. But just ask any pledge in Nu and we are sure you will be convinced that all organizations have their "ups and downs." This is their last week before initiation so most of their time is spent in calling on the faculty, cleaning the chapter-rooms, marking dishes, etc. In our next letter we are going to bring forth the names of our new initiates and we hope you'll all be glad to meet them.

Yours in Delta Zeta,

ASTRID VEDELL.

## XI—University of Cincinnati

I suppose other chapters have been just as busy as we with examinations and many other important things but I don't believe any have had a better time than Xi chapter. On December 5, we, the actives, gave a dance to introduce our nine pledges.

We had two weeks' Christmas vacation this year, from December 15 to January 2. As you know the University of Cincinnati is a municipal university, and we have neither dormitories nor sorority houses, but as we have no out-of-town students in the chapter now, we arranged to be all together often. This year we did not give our formal dance during the holidays as we usually do but decided to spend the money to better advantage. So the actives made and filled seventy-five long tarleton stockings for the Children's Hospital. This was the contribution from the active chapter.

The pledges gave a lovely party for all the little orphan girls from one of our branch asylums. They managed the entire party themselves, trimming a Christmas tree and planning games to entertain the children all afternoon. The orphans thoroughly enjoyed the party and the pledges have not forgotten them either, for several have made trips out to the Orphan Asylum to see them.

Our holidays were very profitable this year and we all agree that it is "more blessed to give than to receive."

Six of our nine pledges will be initiated on February 22. One of the other three transferred to Miami University at the end of the first semester and where she has been repledged in Alpha chapter. As to initiation the Beta alumnae are to co-operate with us by managing the banquet. Initiation is to be held at the Hotel Gibson at eight in the morning. The banquet is to be served at one o'clock. The pledges have been given appropriate subjects about which they are to give toasts this time. Dorothy Hetzel was presented with a jeweled chapter guard for having the highest average in scholarship among the pledges.

Last Friday the pledges entertained the actives with a dance at one of the country clubs—a dinner dance which everyone votes was the most successful dance of the year. We have recently instituted a complete system in our chapter. All the various activities are grouped under different departments with an active at the head of each. Since our chapter is small at present, it is possible for each girl to be chairman of some sort of work. One girl is assistant treasurer; another manages rushing; three others form a social committee; another is secretary for the alumnae which enables us to keep in contact with them and to co-operate with their work.

All in all, our year this far has been extremely successful and we hope that our sister chapters have been equally as fortunate.

Sincerely,

BETTY FISHER.



## OMICRON—University of Pittsburgh

Our rushing season in the first semester was very successful this year. We pledged seven lovely girls. A little later, we added three more girls. So, including Florence Whitmer, who was a pledge last semester, Omicron chapter feels very proud of her eleven worthy girls.

During the Christmas vacation, we gave an informal dance in honor of our new girls, at the house.

Between semesters, our splendid pledges gave we active girls a dinner-dance. This was held at the Heinz House, a lovely building on the campus just used for women's activities. Of course it is needless to say that everyone had a perfectly lovely time.

Our strenuous second semester rushing is now in progress and we hope to get several fine girls.

Our Panhellenic Banquet was held February 23, and Delta Zeta had a fine representation present.

ELIZABETH ASKIN.

## PI—Eureka College

We are six years old! Our birthday was February 17, and our annual dinner at noon on the eighteenth. It was a lovely day, and the whole thing was a huge success. Several of our alumnae were back for the occasion, and the pledges made it a very enjoyable week-end for them by entertaining with a "Pup" party the evening before. It was a really-truly "Pup" party in every detail, with cleverly made candy pups for favors. This was the last event of their "puppyhood," because we are initiating this week-end. The dinner was served in the dining-room at "The Wood," to about fifty, which included the alumnae, active members, pledges, and patronesses. Again I was impressed with the desirability of our Rose and Green and the beauty of our pink Killarnies. The main feature of the decorative scheme was a huge birthday cake, surmounted by six candles and occupying the center of the table. The place cards of the patronesses each bore a coat-of-arms which we have asked them to wear for us. The afternoon was spent in the home of one of our members.

We are busy at present, planning our stunt for the interfraternity party which will be held in the gymnasium the latter part of March. There is always a certain amount of rivalry between the fraternities, for, of course, each wants to excel the other in presenting a clever stunt.

Eight out of our thirteen pledges are being initiated. One pledge is ill and didn't come back the second semester, and the other four didn't make their grades.

We have started the custom of having Sunday afternoon teas in the house to which the girls who live out in town are invited. This little social hour together makes us seem nearer to each other, and helps us to keep our girls together, for our house isn't large enough to accommodate all of the members and pledges. We hope to have a larger one next year, and our secret ambition is to build sometime in the near future.

HELEN MARSHALL.

**RHO—University of Denver**

With inauguration ceremonies for our new Chancellor, with the party which our pledges gave us, and the great joy and honor of having a national Officer with us for initiation, Rho chapter has been very busy.

Our pledges gave a lovely party for the actives, and then to our great delight presented us with a floor lamp for our new house. Even the place cards had tiny lamps on them. With the rosy light from our lamp, the house looks more attractive than ever.

We are certainly proud to have eleven more lamps shining for Delta Zeta on the campus. Initiation services were certainly impressive with Edythe Wilson Thoeson, our Grand Treasurer, taking part. After initiation we had a Rose Dinner at one of the hotels. With the white dresses, the brand new pins, the flowers and all that makes up an initiation banquet, we are now a group of twenty-eight actives.

Denver University has been without a Chancellor for two years, but last week we saw Heber Reese Harper inaugurated as our Chancellor. Everyone is indeed happy, for he is liked by everyone and we are looking forward to great things for Denver University under his guidance. We all enjoyed the impressiveness of the inauguration ceremonies with the somber, black caps and gowns with the hoods of red and gold and the colors of the other universities represented. We felt more tightly bound to the other chapters by seeing representatives of their colleges, and hearing some of their professors speak.

PAULINE GARRETT.

**SIGMA—Louisiana University**

Quite a few things interesting to the Greek world have happened at Louisiana State University since the holidays. The Friars, a local that has been petitioning Delta Kappa Epsilon for a number of years have had their petition granted and will be installed in April as Zeta Zeta chapter.

Two new local sororities have been formed and a round of teas and receptions given in their honor.

The Kappa Delta Inspector, Miss Gladys Pugh, of the University of Alabama, has been visiting our university and spoke very highly of our Alpha Gamma chapter.

The Annual Y. W. C. A. Stunt Nite was held January 29, and the Delta Zetas carried off the honors with a prize-winning stunt entitled "The Evolution of Style," which was a riot of beautifully costumed girls and snappy music.

Besides several teas and receptions among the sororities our patronesses have been entertaining us lavishly. Mrs. J. P. Cole gave a tea in honor of Delta Zeta; Mrs. A. F. Kidder gave us a Contest Party and Mrs. S. W. Gladden a Valentine Party.



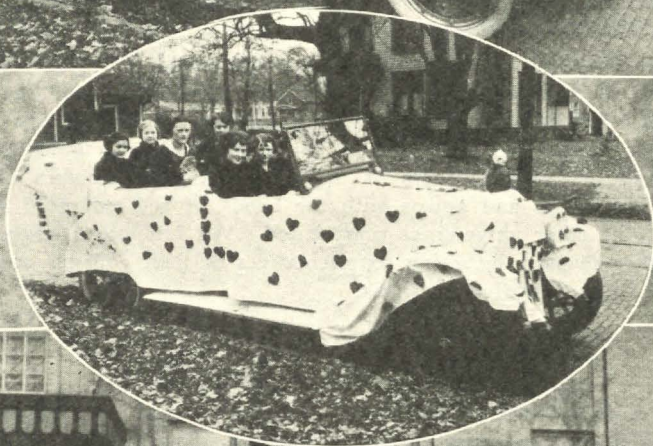

**PRIZE WINNING FLOATS IN HOMECOMING PARADE**

Nu—Delta Zeta Car Which Won First Prize, \$25.00

Nu Pledge Float—Our Hearts Are with You Delta Zeta

Upsilon's Float Which Won First Prize



The Greater University for Louisiana State is now under construction and the first home to be erected will be occupied by the Dean of Agriculture, Dr. W. R. Dodson, the father of little Sister Alma.

The majority of our chapter went down to New Orleans for the Carnival Season to celebrate Mardi Gras; a typically Louisiana custom. At that time, everyone is privileged to mask and join in the reveling. The different Carnival organizations, Momus, Proteus, Druids, Rex, and Comus and other smaller ones have spectacular parades, an evening celebration which consists of first, a banquet, then a pageant, then, the King meets the Queen. Debutantes are called out and the ball begins. This gaiety continues for a week and the last big celebration is given on Mardi Gras, "fat Tuesday," the last day before Lent.

We are at last launching a building fund through our alumnæ. What we heard at Convention probably inspired us. Our alumnæ are greatly interested in the project. Aline Hamiter, '22, Minden, La., is chairman of the campaign and we hope by the time the Greater Agriculture College is completed that we will have enough to start us a real home of our own.

According to a recent statistical report given out by the Registrar and published in the *Reveille*, our college paper, "The sororities of the university led the fraternities in their scholastic average for the fall term by a margin of 3.3 points. The sororities attained a general average of 83.3 per cent, the fraternities, 80 per cent. The Delta Zeta Sorority had the highest average among the sisterhoods with 84.8 while the Zeta Beta Taus led the fraternal orders with 85.3 which is considered a very high grade for an organization.

Mrs. Robert Stafford and Miss Blanch Duncan have been added to our list of patronesses.

We have pledged Lavinia McGuire, a freshman in the Law School.

Our pledges entertained the actives with a bridge luncheon at the Hotel Louisiane.

THELMA HOPPER.

### TAU—University of Wisconsin

A new plan is being tried out in our chapter. We elected new officers the beginning of the second semester for we believe that the old president will be able to help the new over the stumbling place for the first semester. Hazel Young is our new president and as she is a Home economics major she is well fitted to meet the problems of running the house.

Saturday, February 24, we gave the first of a series of benefit bridge parties. There were enough women at our first party to fill twenty tables. Prizes were given to those who had the highest and the lowest scores.

The week-end of January 3, we will initiate fourteen girls.

BETTY BRIGGS.

**UPSILON—University of North Dakota**

Our short Christmas vacation is over and we're back at work but I'm going to tell about some of our pre-vacation activities.

Just before Christmas a number of our girls were very busy preparing a program for the Community House people. It was presented in the Y. M. C. A. building and only the children and parents were invited. Of course the Community kiddies took part and they were all enthusiasm over everything, even the practices for one of them exclaimed about the girls directing, "They look just like angels!" The program went off splendidly and the open-mouthed admiration of all the children made the girls feel rewarded.

Then came our own Christmas party which we held at the chapter-house just a few nights before vacation. We had the dearest little tree all decorated and just loaded with the wittiest presents. Of course each present was accompanied by a verse and some of them were especially clever. Our preps served us with a regular Christmas luxury of nuts, candy, apples and popcorn. Everyone of us felt so much more "Christmasy" after our party.

Upsilon, too, was well remembered at Christmas time for we received lovely gifts and among them all—what do you s'pose—Our first Upsilon baby's picture! We call him Alpha Upsilon.

Then came our twelve short days of vacation. While most of us were spending our vacation at home, doing nothing, Rose Rosendahl went to Chicago on Y. W. work as a student representative. I guess from all reports she had a perfectly wonderful time. Anyway she says she enjoyed herself.

Time has gone all too fast since we returned. We have had so many things to do and go to, but just the same we found time to have our first Annual Stunt night. I advise all chapters to have one 'cause they are fun from the very beginning. Every class put on a stunt and we even presented prizes—a potato pig for the first prize and lemon for the booby prize. The stunts were just as clever as could be and the judges even said they had a hard time to decide on the best one but after "due consideration" the juniors got the first prize and the lemon went to the sophs!

Our formal party went off with a bang! The decorations were very striking, but the biggest and best part of the party was the good time each one of us had.

Just now each class is working hard trying to excel the other classes in the Carney Song Contest. I'm in hopes the next letter will state that the senior class won. Anyway we're all working hard.

HELEN STEGENGA.

**PHI—State College of Washington**

The past few weeks have been busy as well as eventful ones for Phi chapter.

Besides taking final examinations, registering for the new semester, rushing, and initiating, we have been deeply interested in business negotiations. And these negotiations have been the purchasing of two new lots for a future site for a Delta Zeta home.

It seems that every campus gets the "bug" of "own your own home" sooner or later. This "bug" has recently attacked the campus at W. S. C. with the erection of the beautiful new Phi Delta house.

Our new lot is a lovely location about three blocks from the campus and is among the other fraternity houses. Our lot is now our "prize baby" and we are shielding it and working for a new home as our ultimate aim.

This year, also, we are planning to give our first annual faculty reception. I think this might be interesting to the other Delta Zeta chapters on the campuses.

This entertainment is to be held at the chapter-house and is to be called "The Contemporary Artists' Reception," featuring contemporary lecturers. This year we are "breaking the ice" with a lecturer on contemporary drama.

We feel that this is a big undertaking but an interesting one for both the girls and the faculty and one that will be well worth our while.

Basketball season is now in full swing and we have already enjoyed many interesting and close contests on our home floor.

We are still getting the most possible fun out of sleighrides, coasting, skating, and tobogganing—true college sports which seem to have the bad habit of making us forget the on-coming economics or mathematics lesson.

GERTRUDE CALHOUN.

### CHI—Oregon Agricultural College

No letter.

### PSI—Franklin College

Time has gone so fast we can hardly realize another letter to the LAMP is due. So many things relative to college, and to Psi chapter have happened, we hardly know where to begin.

Above everything else, Franklin has just launched a drive for almost a million dollar endowment, and this means we will have several new buildings, and that Franklin College will be much bigger than it is. Oh! we are all thrilled over being in the throes of a big drive, which will mean so much to the college.

Just now, everyone is looking forward to the Athletic Banquet, to be given within the next two weeks, when we will pay tribute to the best basketball team in the world.

To start things off after the holidays we gave a Moonlight party at the home of Mrs. L. L. Whitesides. The house was beautifully decorated to represent moonlight scenes; the music furnished by the orchestra was



just right, and every Delta Zeta was at her best at entertaining. Mary Jane Hogue, daughter of one of our patronesses favored us with a solo dance, and readings were given throughout the evening. At the close of the party, a delicious two-course luncheon was served.

Psi chapter is very proud to announce two new patronesses, Mrs. John Hogue and Mrs. E. J. Keilhorn of Franklin. They are both very sweet, and have already proven themselves real Delta Zeta supporters.

On February 10, we held initiation at the home of Mrs. Keilhorn for fifteen girls. Never were girls more proud to wear the Lamp than these, and we were equally as proud of them. We want to give credit to these girls by saying that they as a group of pledges made the highest average of any pledge group on the campus. Not only do they surpass in scholarship, but also in student activities.

Psi chapter is now looking forward with Delta and Epsilon chapters to the State Luncheon and Dance, which will be held April 21 at the Lincoln Hotel in Indianapolis. Especially are the new girls anxious for this get-together meeting, as they are desirous of meeting other Delta Zetas.

The second semester, while we are sorry to lose Agnes Bowles, our president, by graduation, we are very glad to have Beatrice Cauldwell of Joliet, Mont., and Delores Hey of Shelbyville back with us. Our active chapter roll now numbers twenty-eight.

Mrs. Loy Montgomery (Fern Teagardin, '21), of Beaver Dam, Wis., Myrtle White, '22, of Hoopston, Ill., and Mary Lewis, '20, have been with us for brief visits since the holidays. It seems mighty good to have alumnae back again, and we hope other chapters are as fortunate as we have been in having them back.

HELEN CONSTABLE.

### OMEGA—University of Oregon

The holidays are over and we came back more "enthused" over our new home than ever. You see, we purchased a home of our own this fall and all of us have been busy selecting new furniture and trying to keep it shining all the time. For the next number of *Old Oregon* they want a picture of a sorority living-room and the committee selected ours as the most appropriate.

The mothers of Delta Zeta gave a benefit bridge-tea to help us enlarge our house fund. It was quite successful and we are truly grateful to them.

The scholarship standing of the houses on the campus has been posted and we were delighted to find that we had raised ours very much higher. We think that supervised study is really effective.

On February 25 we are giving a formal dance at our house. We are allowed only one a year so we all look forward to it.

BEULAH WRIGHT.

**ALPHA ALPHA—Northwestern University**

At last examinations are over and a new semester has begun. After the excitement of Christmas and the strain of examinations it is good not to have to rush around all the time. Nothing much has happened here since our last letter to the LAMP but there is always some news.

In December, one of our girls, who is much interested in charity work, was talking to the nurse from the United Charities, and told her that we were all much interested in doing something special for some poor family. The nurse, then, told her of a very needy and deserving family who were having a struggle through the cold winter months. Although the Charities are doing some they could not entirely support the family during the cold weather, buying coal, food, etc. So now each girl of Alpha Alpha is paying a certain amount toward the support of this needy family.

We are also working hard for our House Fund. We are selling views of the campus. These views are small, clear pictures of the most interesting and important places of the campus. Since every one wants pictures of her university, there is a large demand for them.

We are very fortunate to have with us Annette Mayhew, a member of Tau, and June Hanselman, a member of Alpha Beta, who are attending Northwestern this semester.

Right now we are looking forward to our formal dinner dance which is to be given at the Evanston Women's Club on March 3. We are having as our guests, a representative from each of the other sororities on the campus. We hope it will be a jolly affair.

HELEN R. BRUECKNER.

**ALPHA BETA—University of Illinois**

Our second semester rushing certainly was a success, for four new pledges are ours as a result of four days' hard rushing. A patriotic dinner, rose dinner, and Valentine dinner comprised the social events of our rush program.

There is great excitement here this week-end for Saturday night we are having our formal dinner dance at the Champaign Country Club. Almost every train that comes in is bringing some old girl, visitor from another chapter, or guest. And how glad we are to see them all! Edyth Olson from Nu chapter is with us for the formal. We certainly are glad to have her but we only wish there were more visitors from other chapters.

How glad we are to see two of our old girls back with us this semester: Florence Mortenson, our president last year, and Faith Hobart, one of our charter members. But how sorry we are to lose June Hanselman and Elizabeth Bacon. Betty had to leave on account of illness but we hope to see her back again next year. June cannot be with us this semester on account of illness at home. She is attending Northwestern University and reports that she has enjoyed meeting all of the Alpha Alpha girls very much. We have just affiliated Dorothy Pieters, an Alpha Alpha girl.





ALPHA GAMMA GIRLS



Our girls are out for activities good and strong too, this semester. Inter-sorority basketball and bowling tournaments are coming off soon, so everyone is busy practicing.

You should hear our orchestra, too! We are all quite proud of it. Lucille Lingenfelter plays the piano, Mildred Lingenfelter the saxophone, Helen Zick the cornet, Florence Frier the violin, and Dorothy Pieters the drums. It's a combination that's hard to beat. Ever since their first appearance early last fall, they have been busy playing at W. A. A. and Women's League parties.

MARGARET HOFFFLIN.

### ALPHA GAMMA—University of Alabama

The University of Alabama has just successfully completed a million dollar drive. A new wing to the girls' dormitory is the first improvement that this money is being used for. Additional housing space for girls is badly needed, because the attendance has grown so rapidly that the dormitory is very crowded.

With so many girls here, it is natural that another local sorority has been organized. This local has taken the name Phi Alpha, and is petitioning Phi Beta Pi. Most of the girls in this group are leaders in college activities and we feel sure that soon they will be national. This will make seven national sororities on the campus.

The Tri Deltas are planning to build a house next year, so they are raising money for this fund. The girls have opened a tea room. The Tri Delta rooms are on the campus, so the tea room is a pleasant place to drop in between classes and also in the afternoon.

We are having our first winter weather now. Last week everything was covered with ice. The old oak trees on the campus were so loaded down that numbers of them were broken. The landscape did not look like the "Sunny South."

JULIA CORLEY.

### ALPHA DELTA—Georgia University

It is indeed a pleasure to be able to communicate with you through the LAMP. Just at present we are all anxiously awaiting February 22, as then we shall know the girls who are to be our new members. Second semester bidding was instituted here this year for the first time and we have found it rather hard and inconvenient. On February 16, we gave a formal dance which was the climax of our rushing and we considered it a great success.

We were very well pleased with the results of a bridge party, which was given for the Caney Creek Benefit. The College Women's Club of the city offered us the use of their rooms and the affair was well attended.

By the time our next letter is due we hope to be able to give a favorable report on our pledges.

PHYLLIS ATKINSON.

**ALPHA EPSILON—Oklahoma State College**

We have been so busy living up to Delta Zeta standards that time has flown and we are now at the close of our second term of college.

We wish to express our appreciation for all greetings sent us by Delta Zetas at the time of our installation.

Our social activities this term were started by an informal dance given by the pledges in honor of the members.

Delta Zeta took second place in members' averages for the first term's work.

We have held initiation for Willie Hooks, Helen Carleton, Ernestine Thurman, Geordia Coffey, Marie Wharton, Ludie Sullivan and Beulah Whistler. Since our installation we have initiated Eleanore Wycoff, Flora Brantley, Clara Bateman, Louise Trefren, Sue Gaymon, Thelma Briscoe and Lyda Mae Cobb of our alumnæ.

FLORENCE STRAUGHEN.

**ALPHA ETA—University of Michigan**

Now that the finals are over and we all know that we came through them creditably, we can think back over our last semester's work and be quite happy over most of the events in it. This is especially true of the wonderful four days that transformed Alpha Delta Zeta into Alpha Eta of Delta Zeta. Of course from the first of the semester until the actual time for installation, our thoughts and actions centered chiefly around this much longed-for event.

Just before the Christmas vacation, our Women's League gave a bazaar to which every Michigan woman was supposed to contribute both candy and fancy-work. Our girls worked in the booths on an average of two hours each, and we all gave as many articles as possible. In a comparative rating of the work done per girl in each sorority, dormitory and league-house, we were placed in the upper half, twelfth out of twenty-eight.

Soon after that we gave our annual Christmas party. It is the custom for every Michigan fraternity to take charge of some poor child at the Christmas season. We had two little boys at our party, gave them toys and fruit, and, what was more to the point, provided them with whatever clothing they were in need of. Each girl was assessed for this purpose and the surplus money was given to the parents of the boys. We girls had presents on the tree also; most beautiful ones, coming for the most part from the Ten-Cent-Store. An original play given by the pledges increased the fun. The refreshments turned the party into a birthday celebration as well as a Christmas one, for there were cakes for two girls whose birthdays came during the vacation.

Our installation, coming almost immediately after the vacation, was too wonderful to describe here. We certainly appreciate the flowers and telegrams we received from other chapters and the loving cup from our

sponsors, Alpha Alpha chapter. Burr-Patterson Company delighted us by sending a little incense burner with each pin.

And after this came the finals! Our scholastic rating was good last semester but we are hoping that the next rating, based on last semester's grades will be much better.

The J-Hop, the biggest social event at Michigan, was as splendid as ever. Alpha Eta was represented by Margaret Koon, Jewel Heiser, and Helene Socy.

We have been house-hunting for some time because the one we are in now is too small. Mrs. Swainey, our present chaperon, has consented to go with us when we move and we are surely happy over that. We haven't found the house yet but by next semester we're going to have a fine big one, if there's one to be had.

Now that we're all well again, for Michigan has been swept by a mild form of influenza, we are planning to commence second semester rushing. Our freshmen are soon to be initiated and we are planning a big spread in their honor.

One of our alumnæ, Glee Folser, is teaching now and proving quite successful at it. When we realize that we have three alums, we feel quite well established.

ELIZABETH WRIGHT.

---

### THE WOMANLY WOMAN

"She cultivates reserve,  
She thinks, then acts,  
She speaks ill of no one,  
She is loyal to her friends,  
She lives her mother's faith,  
She cares for her body as God's temple,  
She writes nothing she may regret,  
She knows that nothing is more undignified than anger,  
She knows that to love and to be loved is her birthright if  
She be but worthy of love."—JULE HAMILTON TUCKER.

—*The Triangle of Mu Phi Epsilon.*



## Alumnæ Letters

### EPSILON ALUMNÆ—New York, New York

On Sunday afternoon, December 31, Epsilon Alumnæ entertained Beta and Alpha Zeta chapters at a tea at the home of Dorothy Stewart, Hotel Wentworth, New York City. A Christmas party for the active girls has become an annual event. And we all look forward to renewing old friendships and keeping in touch with Beta affairs generally. This year for the first time we welcomed another active chapter, and Adelphi College was well represented. The tea was from three to six and about thirty-five Delta Zetas were present.

VIOLET IRONMONGER.

### THETA ALUMNÆ—Omaha, Nebraska

Theta Alumnæ renewed activities this fall with a luncheon held at the Athletic Club. There are at present six active members. Emily Houska spent her summer earning credits at the University of Omaha. Ethel King Bates spent most of the summer in Omaha as did Geneva Hurst Beck, who by the way has another daughter, Betty Jean. In June Marie Houska became the bride of Walter J. Sweeney. Rose Bergman Rosenblum visited her sister in California. Kathryn Lowry changed her name, in August, to Mrs. Louis D. Kavanagh. We are planning our usual monthly meetings this year at luncheons.

KATHRYN L. KAVANAGH.

### MU ALUMNÆ—Denver, Colorado

Our Mu Alumnæ chapter has a membership of loyal, enthusiastic girls who attend meetings regularly and in spite of babies at home, or school teaching, nursing, or other duties, always find time to work for the good of the chapter. But there are a number of alumnæ, living in Denver, who are not affiliated with the chapter. Most of these are girls who have attended the university only one or two years. We feel that every Delta Zeta in Denver should be a member of our chapter, so the committee has obtained the names and addresses of these girls. The individual members are each going to call on one or two of them or entertain them for an afternoon and invite them to join the chapter. Then we are planning a Valentine party to which we will invite all of these girls who wish to become members.

In this way we hope to increase our membership and to keep in touch with every Delta Zeta here, either through the college or alumnæ chapter.

At one of our recent meetings, our president, Charlotte Thompson, an-

nounced that her sister, June, was married in Los Angeles, the day before Thanksgiving. We have also heard that Lola Upton, ex-'22, is to be married soon but we haven't learned the name of the happy man.

At Christmas time we sent a box to Caney Creek as most of you did. We made and filled the candy bags at our December meeting. We had several visitors at this meeting; Lyndall Monroe's little sister, Ruth; Margaret Bonney Horton's four-month-old son, Edward Bennet, Jr.; Minnie Ellison Gray's son, Jimmie, and Stella Stueland Willson's sixteen-month-old daughter, Julia Grace. They added much interest and enjoyment to the meeting.

GRACE C. STUELAND.

#### PI ALUMNÆ—Eureka, Illinois

After a year in the process of organization, Pi Alumnæ chapter came into a real, live existence, on the morning of June 7, at Eureka, Ill. Mrs. Ermine Kesler, Miss Opal O'Brien and Miss Esther Culp were hostesses at a breakfast at which thirty girls were present. After the happy reunion, installation took place. Four regular meetings are planned for each year, one Commencement Week; one Homecoming; at the Birthday Dinner, February 17, and a camping trip or outing in August. Besides this, there are to be as many informal "get-togethers" as possible.

Our aim is to keep the light of Delta Zeta shining brightly in the hearts of those who pass out of Pi active chapter, and to serve the Fraternity nationally in every way we can.

ESTHER CULP LITCHFIELD.

#### SIGMA ALUMNÆ—Chicago, Illinois

At last Sigma can feel she really and truly exists—for she now possesses her charter duly signed by fifteen members.

At present we are still pursuing the plan of monthly luncheons at the College Club, followed by our business meetings. We are sincerely hoping to do some other interesting things in the near future, but for the time being this plan has seemed best. Our luncheons are now held the first Saturday in each month.

We sent a box to Caney Creek at Christmas and now have some plans to interest ourselves in the Vocational Scholarship Fund and are hoping to assist in this work in the early spring.

The Alpha Alpha chapter of Northwestern have sent representatives to our luncheons several times and we have enjoyed them so very much, especially were we grateful to those who gave us the report on the Ann Arbor installation. Alpha Alpha has also been very hospitable inviting our members to their formal dinner-dance on March 3.

We would greatly appreciate it if the active chapters would notify us of any of their members who are in Chicago. We would be glad to number a half hundred members and would greatly appreciate any help given toward this end.

PAULINE EDWARDS DODD.

## Honor Roll

### BETA CHAPTER

Florence Becker .....	Eastman prize-speaking contest
	Kermis for Farmers' Week
Dorothy Curtis .....	Debating Club
Clara Reubel .....	Glee Club
Helen Marsh .....	Debating Club
Leona Ruoff .....	Glee Club

### EPSILON CHAPTER

Florence Case .....	Indiana State Reading Circle Board
Lucille Rous and Olive Marshall..	Girls' Glee Club
Florence Madden, Mary Baccus,	University Chorus
Margaret Rowand and Joyce Wray..	The Women's All Campus Committee for the Memorial Fund Drive at Indiana University.

### ETA CHAPTER

Edna Wheatley .....	President Clionian Literary Society
---------------------	-------------------------------------

### THETA CHAPTER

Thelma Seegar .....	Mortar Board
	Y. W. C. A. Cabinet
Helen Campbell .....	Chimes
Josephine Dunn .....	Freshman Y. W. C. A. Cabinet
Dorothy Hayes .....	Freshman Y. W. C. A. Cabinet
Marguerite Fulton .....	Women's Student Council
Ora Mae Strosnider .....	Vice-president of Freshman class
Josephine Dunn .....	Girls' Glee Club
Bernice Harper .....	Girls' Glee Club
Josephine Dunn .....	Freshman Y. W. C. A. Cabinet
Dorothy Hayes .....	Freshman Y. W. C. A. Cabinet
Elizabeth Darrough .....	Senior Glee Club
Rubine Blottner .....	Senior Glee Club
LeMonne Jackson—Librarian .....	Senior Glee Club
Helen Campbell .....	Womens Ohio
Thelma Seeger .....	Treasurer Senior Y. W. C. A.



E. Clare Schooler .....	Undergraduate Representative Y. W. C. A., Nat. Student Executive Council for mid-western region in the Y. W. C. A. Student Assistant in Department of Physical Education for Women
-------------------------	--

## IOTA CHAPTER

Dorothy McClenahan .....	Membership in University Players
Edith Freburg .....	Membership in University Players
Beatrice Taggart .....	Freshman Commission
Edith Freburg .....	Freshman Commission
Verda James .....	Vice-president of Women's Council
Dorothy McClenahan .....	On major university play casts this year
Lorraine Luthmer .....	On major university play casts this year

## XI CHAPTER

Hazel Burk .....	Secretary of Senior Class Mystic Thirteen Senior Play Committee Musical Comedy Chorus
Margaret Crawford .....	Sophomore Hop Committee Beauty Contest Winner
Virginia Dale .....	<i>The Cincinnati</i> , associate editor The Stadium Committee Musical Comedy Committee Drama Circle Ukestra
Marjorie Diehl .....	Stadium Committee Sophomore Carnival, chairman Drama Circle <i>University News</i> , reporter
Dorothy DeBeck .....	Junior Show Committee Y. W. C. A. Cabinet Drama Circle Musical Comedy Chorus
Sue Ely .....	Y. W. C. A. Cabinet Women's League Cabinet <i>University News</i> , reporter
Eleanor Peters .....	Chemistry Club Co-Ep Club Dietetics Club
Alice Wood .....	Home Economics Club

Ruth Evers .....	Drama Circle <i>University News</i> , reporter Aspirants Festival Committee
Betty Fisher .....	Women's Panhellenic Junior Prom Committee
Elizabeth Clara Findlater .....	Debating Team Pre-Leagal Club, Vice-president Drama Circle
Margaret Huenefeld .....	Law College
Mary McEvelley .....	Senior Hop Committee
Mildred Lockwood .....	Drama Circle Stadium Show
Mary Louise Nickerson .....	Mystic Thirteen Vigilance Committee Y. W. C. A. President Women's Panhellenic
Marguerite Martin .....	Student Council Stadium Show Drama Circle
Florence Roth .....	Y. W. C. A. Cabinet, Convention History Club Blue Hydra
Ruth Roudebush .....	Musical Comedy Chorus
Katherine Spilman .....	Stadium Show Beauty Contest Winner

## OMEGA CHAPTER

Leona Gregory .....	Glee Club Vesper choir
Dorcas Conklin .....	President Hermian Club Treasurer W. A. A. Head of Senior Swimming
Gertrude Houk .....	Euxtaxian, Literary Society
Dorothy Abbott .....	Thespian
Myrtle Rice .....	Thespian
Margaret Duerner .....	Varsity Debate Team
Doris Parker .....	Y. W. C. A. Finance Committee
Beulah Wright .....	Y. W. C. A. Membership Committee
La Velle Barger .....	Vice-president Hermian Club

## SIGMA CHAPTER

Lucille Wilkinson .....	W. A. A. Delta Gamma Delta Dramatic Club
-------------------------	--

Teresa Lurry .....	Secretary Newman Club W. A. A.
Agnes Landry .....	Dramatic Club Newman Club
Effie Mae De Witt .....	Physiology Professor Varsity Basketball Squad
Beth Jolly .....	Newman Club
Florence Stewart .....	Dramatic Club
Carolyn Gordon .....	Dramatic Club
Thelma Hopper .....	Dramatic Club Theta Alpha Phi
Alma Dodson .....	Freshman Basketball Squad W. A. A.
Mary Louise Berett .....	Dramatic Club Newman Club
Willie Mae Frey .....	Mu Sigma Rho
Sarah Powers .....	Theta Sigma Sigma
Clara Nygaard .....	Sigma Alpha Iota President of Women's Glee Club Women's Athletic Association Dacotah Playmakers
Ruth Trangsrud .....	Laboratory Assistant in Botany Phi Lambda Delta Phi Delta Sketcher's Club
Agnes Van Arsdale .....	Community Work Program committee for French Club
Rose Rosendahl .....	Dacotah Playmakers Senior Carney Song Contest Com- mittee Senior Prom Committee Who's Who
Helen Stengena .....	Biology Assistant Senior Representative to W. A. A. Board A. D. T. Literary Society Captain Senior Basketball
Esther Hurtt .....	Womans' Senate Panhellenic (Senior delegate) Sketchers' Club Delta Phi Delta Art Editor of the <i>Dacotah</i> , 1924
Myrtle Fisher .....	Matrix President Press Club French Club Kappa Psi Omicron Society Senior Prom Committee



Beulah Kinser .....	Student assistant in physical education
	Sketcher's Club
	Advisory board of W. A. A.
Alice de Bryn Kops .....	Sigma Alpha Iota
	Phi Lambda
	French Club
Gladys Nelson .....	Spanish Club
	Phi Lambda
Alice Melbye .....	President of Junior girls
Ethel Tyete .....	Dacotah board of control
	Dean's assistant council
	French Club
Janice Simenstad .....	Oratorio
	Glee club
Marguerite de Bryn Kops .....	Press club
	Panhellenic delegate (Junior)
	Spanish Club
	Dacotah staff
	Chairman Junior Prom Committee
Bessie Johnston .....	Press Club
	Oratorio society
	Student staff
Bernice Kinser .....	Junior representative to W. A. A.
Clara Soliah .....	Press Club
	Oratorio
Ethel Rosendahl .....	Dacotah Playmakers
Nellie Langsford .....	Dacotah Playmakers
Olive Berget .....	Oratorio
	Glee Club
Emma Morud .....	Oratorio
	Glee Club
Ellen Quam .....	Sketcher's Club
	Glee Club
	Oratorio
Alice Lindberg .....	Glee Club
	Oratorio society—soloist
	Community work
Ingeborg Sylvester .....	W. A. A.
	Spanish Club
	Junior Prom Banquet committee
	Junior Basketball
Beatrice Dalrymple .....	Sophomore Basketball

Helen Lehman .....	Dacotah Playmakers
	Philharmonic orchestra
Katherine Pratt .....	Philharmonic orchestra
Marguerite Kops .....	Vice-president of University Press Club
Agnes Johnson .....	Treasurer of Women's League
	Treasurer of Women's Senate
	Treasurer of Upsilon chapter
	Member of Senior Glee Club

## PSI CHAPTER

Gladys King .....	Vice-president Dormitory Council
	Panhellenic Council
	Y. W. C. A. Cabinet
Florence Rolf .....	Treasurer Dormitory Council
	Y. W. C. A. Cabinet
Gladys McCammon .....	Cap and Bells, Dramatic Club
	Heroine in Senior Class Play
	Student Council Executive Board
	Secretary Senior Class
Una Houk .....	Girls' Glee Club
	Cap and Bells
	Senior Play
	Pi Kappa Delta
	International Relations Club
	Varsity Debate Team
Helen Constable .....	Vice-president Girls' Glee Club
Annie Laurie McElhenie .....	W. A. A. Executive Board
	President Student Council
	Junior Basketball Team
	Photo Editor of <i>Almanack</i>
	Vice-president Junior Class
	Vice-president Alpha Chi Alpha— (journalistic)
Alice Shook .....	Treasurer Sophomore Class
Charlotte Clevenger .....	Senior Representative Panhellenic
Helen Holman .....	Secretary House Council
Olga Welch .....	Secretary to president of college <i>Almanack</i> staff
Mary Packer .....	Cap and Bells
	Alpha Chi Alpha
	Vice-president Freshman Class
Edith Green .....	Freshman Basketball team
	Freshman Representative on House Council

## ALPHA ALPHA CHAPTER

Jean Maxham .....	Sophomore Swimming Team
Thelma Chamberlain .....	Sophomore Volley Ball Team
Mary Myers .....	President of Anonian Literary Society
Ruth Jones .....	Treasurer of Laurean Literary Society

## ALPHA GAMMA CHAPTER

Alice Ansley .....	Sponsor for <i>Regimental</i> staff
Naomi Pool .....	Secretary-Treasurer of Women's Council
	Vice-president of the Junior Class
Mark L. Ikerman .....	Treasurer of Y. W. C. A.
Sara Newsom .....	Secretary-Treasurer Hypatia (Senior Girls' Honorary Society)
	Y. W. C. A. Cabinet
	Panhellenic Treasurer
	Fellowship in History
Gladys Clayton .....	Blackfriars (Theatrical Club)
Louise Wheeler .....	Y. W. C. A. Cabinet
	Corolla Board
Marion Bishop .....	Secretary-Treasurer Junior Faculty
	Fellowship in chemistry
	Blackfriars
	Keystone
Mary J. Eiland .....	Sponsor for Company E
Frances Pickens .....	President of Big Sisters
	Vice-president of League of Women Voters
	Chi Delta Phi Treasurer
	Keystone
Mary Armentrout .....	President of Y. W. C. A.
	Fellowship in geology
	Hypatia
	President of Presbyterian Girls' Bible Class

## ALPHA EPSILON CHAPTER

Helen Carleton .....	Omicron Nu
Lottie Farnsworth .....	Secretary and Treasurer of Commerce Club
	Efficiency Council
	Campus Problems Club
Florence Straughen .....	President of Kappa Phi



Cata Fariss .....	Dramatic Club
	Y. W. C. A. Cabinet
Alice Fountain .....	Oklahoma Agriculturalist Staff
Vera Vandenburg .....	Orchestra
	Dramatic Club
	Y. W. C. A. Cabinet
	Secretary Art Club
Georgia Coffey .....	Orchestra
Willie Hooks .....	Assistant Art Editor of <i>Redskin</i>
Marie Metzler .....	Dramatic Club

## ALPHA ETA CHAPTER

Helene Scoy .....	Athena Oratorical Society
Jewel Heiser .....	Junior Girls' Play
	Choral Union
	League House President
Thelma Henderson .....	Member of La Sociedad Hispanica
	On cast of Spanish Play
Louise Mattern .....	Treasurer of Junior Dental Class
Margaret Koon .....	Secretary of Junior Dental Class
Alene Davis .....	Chairman World Fellowship Com- mittee
	On Y. W. C. A. Cabinet
Thyra Sheffield .....	League House President
Charlotte Tucker .....	Stanley Chorus
	Choral Union
Love Barnett .....	Choral Union
Eleanora Hawn .....	Vice-president Freshmen Architects

*To Dear Sisters in Delta Zeta:*

Just to wish you all the greatest happiness and prosperity in 1923. To look forward to all it may mean to us in Delta Zeta. Remembering that our spirit with the spirit of our sisters is the spirit of Delta Zeta as it manifests itself in love and sacrifice for this beloved sisterhood.

It was a joy to be so well remembered by girls everywhere—it makes one more than glad to be your leader. Your interested co-operation in 1923 will make a great Convention in 1924.

With love in Delta Zeta,

RENNIE SEBRING SMITH.



# JUST SNAPS

Mary Meyers  
Mildred Baxter, A A

Upsilon Girls

Hildergrad Schlecher, A A

Beta Songsters

Emma DeWitt Vories  
Now Mrs. Leland W. Meyer

## Initiates

### EPSILON—INDIANA UNIVERSITY

Alice Van Natta, Indianapolis, Ind.  
Jeanne Swan, Paragon, Ind.  
Juanita Collins, French Lick, Ind.  
Mary Baccus, Bloomingdale, Ind.  
Catherine Howard, Mount Vernon, Ind.  
Christine Keller, Corydon, Ind.  
Margaret Rowand, Fort Wayne, Ind.  
Florence Madden, Lynnville, Ind.  
Margaretta Fristoe, Rochester, Ind.  
Lucille Rous, Connersville, Ind.

### THFTA—UNIVERSITY OF OHIO

Marguerite Fulton, Columbus.  
Katharine Kauffman, Columbus.  
Mildred Geiger, Hebron.  
Frances M. Baker, Troy.  
Lola Frederick, Columbus.

### IOTA—UNIVERSITY OF IOWA

Helen Boyce, Denver, Colo.  
Mildred Owens, West Union, Iowa.  
Verda Walter, Tipton, Iowa.  
Catherine Donnica, Cedar Rapids, Iowa.  
Verda James, Boone, Iowa.  
Charlotte Fisk, Iowa City, Iowa.  
Dorothy McClenahan, Des Moines, Iowa.

### XI—UNIVERSITY OF CINCINNATI

Dorothy Hetzel, Linwood Road, Hyde Park, Cincinnati, Ohio.  
Mary McEvelly, 2525 Observatory Road, Cincinnati Ohio.  
May Oliver, Robison Road, Pleasant Ridge, Cincinnati, Ohio.  
Eleanor Peters, 1628 Llanfair Ave., College Hill, Cincinnati.  
Ruth Sheppard, 573 Evanswood Place, Clifton, Cincinnati.  
Alice Wood, 3601 Michigan Ave., Hyde Park, Cincinnati, Ohio.

### OMEGA—UNIVERSITY OF OREGON

Dorothy Abbott, Portland, Oregon.  
Mary Ann Hanson, Portland, Oregon.



Josephine Lindley, Medford, Oregon.  
 Charlotte Newhouse, The Dalles, Oregon.  
 Maude Graham, Forest Grove, Oregon.  
 Doris Parker, North Powder, Oregon.

## TAU—UNIVERSITY OF WISCONSIN

Blanche Rowe  
 Helen Robinson  
 Lois Barry

## PSI—FRANKLIN COLLEGE

Jeanette Beck, Franklin, Ind.  
 Gail Coffey, Columbus, Ind.  
 Marion Crabb, Franklin, Ind.  
 Leone Bovard, Holton, Ind.  
 Birdena Donaldson, Washington, Ind.  
 Edith Green, Mount Vernon, Ind.  
 Gladys Huffman, Pleasant Lake, Ind.  
 Jane Linkenhelt, Franklin, Ind.  
 Bertha Miller, Bicknell, Ind.  
 Thelma Newton, Franklin, Ind.  
 Mary Packer, Franklin, Ind.  
 Bessie Rueff, Franklin, Ind.  
 Gladys Walker, Columbus, Ind.  
 Helen Willet, Columbus, Ind.  
 Marjorie Young, Tipton, Ind.

## ALPHA EPSILON—OKLAHOMA STATE COLLEGE

Velma McIntire  
 Lattie McQuown  
 Ruth Longley  
 Mabelle Carlson  
 Ruby King  
 Joe Neil Glover  
 Florence Adair

## ALPHA ALPHA—NORTHWESTERN UNIVERSITY

Bertha Shoemaker, Northmanchester, Ind.  
 Kathrine Butlerfield, Weiser, Idaho.  
 Grace Cook, Chicago, Ill.  
 Grace Lynch, Chicago, Ill.  
 Vivienne Morin, Wilmette, Ill.  
 Hildegard Schlicker, Madison, Wis.  
 Mildred Weber, Chicago, Ill.

## ALPHA GAMMA—UNIVERSITY OF ALABAMA

Hazel Brown, Box 653, Ensley, Ala.  
 Louise Nichols, Thomaston, Ala.  
 Sara Daniel, Abbeville, Ala.

## Delta Zeta Pledges

### EPSILON—INDIANA UNIVERSITY

Mildred Baccus, Bloomington, Ind.  
Lucille Rous, Connersville, Ind.

### DELTA—DEPAUW UNIVERSITY

Ruth Shortz, La Crosse, Ind.  
Ruth Shufflebarger, Elnora, Ind.  
Irene Brubacker, Russiaville, Ind.

### ETA—BAKER UNIVERSITY

Hazel Creevan, Leonardville, Kan.  
Lucille Chrisman, Cherryvale, Kan.  
Irene Boone, Neal, Kan.

### THETA—UNIVERSITY OF OHIO

Josephine Dunn, Marietta.  
Ora May Strosnider, Williamstown.  
Katharine Mann, Marietta.  
Grace Heinlein, Bucyrus.  
Angeline McTyne, Cleveland.  
Gertrude Reed, Columbus.  
Helen Rudy, Columbus.  
Dorothy Hayes, Columbus.  
Dorothy McKenny, Columbus.  
Martha Bell, London.  
Evelyn Lonis, New Lexington.  
Bernice Harper, Columbus.  
Thelma Shade, Columbus.  
Helen Hurst, Columbus.  
Helen Boyers, Marietta.  
Annabel Ridenour, Columbus.  
Carol Van Bolt, Columbus.  
Marjorie Van Bolt, Columbus.

### IOTA—UNIVERSITY OF IOWA

Edith Freburg, Pomeroy, Iowa.  
Vera Ragan, Iowa City, Iowa.

Beatrice Taggart, Spencer, Iowa.

Audrey Von Housen, Milford, Iowa.

#### OMICRON—UNIVERSITY OF PITTSBURGH

Katherine Morrison, 14 Dewey Ave., Ingram, Pa.

Loretta Weirick, 4635 Center Ave., Pittsburgh, Pa.

Dorothy Parker, 709 Fourteenth St., Munhall, Pa.

Helen Milar, 501 Library Ave., Carnegie, Pa.

Margaret Boleky, 578 Orchard Ave., Bellevue, Pa.

Marian Wible, 211 Duncan Ave., Washington, Pa.

Dorothy Lillick, 642 Peebles St., Wilkinsburg, Pa.

Janet Hedden, 227 Fifth St., Aspinwall, Pa.

Leonore Frazier, Crescent Heights, New Brighton, Pa.

Virginia Hebrank, Greensburg, Pa.

Florence Whitmer, 4635 Center Ave., Pittsburgh, Pa.

#### PI—EUREKA COLLEGE

Josephine Felter

Wilmina Houtz

Alice Bowers

Margaret De Vol

Louise Coleman

Dorothy Warner

Mildred Payne

Dorothy Scott

Josephine Newson

Maurine Golden

Mary Beach

Flora Schied

Catherine Miles

#### SIGMA—UNIVERSITY OF LOUISIANA

Lavina McQuire

#### TAU—UNIVERSITY OF WISCONSIN

Clara Thomas

Evangeline Lueth

Pauline Graevnor

#### PHI—STATE COLLEGE OF WASHINGTON

Adeline Mosman, Yelm, Washington.

Marie Anderson, Vancouver, Washington.

Dorothy Anderson, Spokane, Wash.

Bonnie Teters, Spokane, Wash.

Mabel Carstens, Spokane, Wash.

Vera Balfour, Spokane, Wash.

Helene Richard, Wenatchee, Wash.

Ardis Eccles, Tacoma, Wash.

Anna Truedson, Puyallup, Wash.

Minnie Wiley, Prescott, Wash.

Esther Allen, Vancouver, Wash.

Leota Shumaker, Toppenish, Wash.



OMEGA—UNIVERSITY OF OREGON

Margaret Duerner, Hillsboro, Ore.  
Helen Dickey, Eugene, Ore.  
Beatrice Morris, Eugene, Ore.  
Florence Couch, Eugene, Ore.  
Helga McGrew, Eugene, Ore.  
Rose McGrew, Eugene, Ore.

ALPHA BETA—UNIVERSITY OF ILLINOIS

Marie Ivey, Mt. Carroll, Ill.  
Audra Miller, West Unity, Ohio.  
Gladys Warner, Urbana, Ill.  
Alfreda Busenbark, Chicago, Ill.

ALPHA GAMMA—UNIVERSITY OF ALABAMA

Frances Osborn, Heflin, Ala.  
Marie Newsom, 325-54th Place, Birmingham, Ala.



ENTRANCE TO NORTHWESTERN'S CAMPUS  
CONVENTION 1924



# MORE SNAPS

Our Youngest Baby

Some of the Girls

Iota Initiates

Helen Brechner, A A

Joe Metcalfe

## Announcements

### ENGAGEMENTS

Helene Allen, Epsilon, to Novel Trueblood McLaughlin,  $\Sigma$  A E.  
 Clyde Jacobs, Epsilon, to Leslie Huffer,  $\Theta$  X.  
 Clara Penberthy, Kappa, to Glenn Wilson, A  $\Delta$   $\Phi$ .  
 Eunice Churchill, Kappa, to Lieutenant Loper Lowry.  
 Dorothy Hunter, Xi, to Arthur Metzger.  
 Alice Elaine DeBeck, Xi, to Cherrington L. Fisher,  $\Pi$  K A.  
 Lucinda Kent, Phi, to Frank Clement,  $\Delta$  T.  
 Thelma Shafer, Phi, to Lincoln D. Meehan, B  $\Theta$  II.  
 Katherine Raickle, Phi, to Roy Keiflen, B  $\Theta$  II.  
 Elma Perkins, Omicron, to Ross MacGregor.  
 Mary Rush, Omicron, to Edson Forker.  
 Veda Vose, Pi, '18, to Forbes Norris.  
 Martha Liska, Zeta Alumnæ, to Stephen Davis.  
 Viola Rawls, Zeta Alumnæ, to Edward J. Peach.  
 Atha Woodward, Mu, ex-'23, to Barrie O'Connor, ex-'23.  
 Doris Adams, Mu, '22, to John E. Wentworth, '21.  
 Margaret Pope, Mu, '22, to Harold Fraser, '20.  
 Elaine De Beck, Xi to Cherrington Fisher,  $\Pi$  K A.  
 Niella Snyder, Mu Alumnæ, to Alexander McLean Reese.  
 Nell Goslin, Nu Alumnæ, to David Jackson.  
 Helen Scheneman, Nu, to George Miller, Galia, III.  
 Thelma Shafer, Phi, to L. D. Meeker, B  $\Theta$  II.  
 Nina Mann, Tau, to Raymond D. Weihe.  
 Helen Smith, Omega, to Frank Butterfield.  
 Annette E. Steel to John Ladd.  
 Janet Gibbon, Eta, to Harry Basye,  $\Sigma$   $\Phi$  E.  
 Wilhemina Scott, Upsilon, to Jake Shelley.

### MARRIAGES

Marie Houska, Theta, to Walter J. Sweeney.  
 Katherine Lowry, Theta, to Louis Kavanagh.  
 Zelda Battilana, Kappa, to Beverly Castle, '21.  
 Jean Fuller, Kappa, '22, to Hartzel Anihan, 21.  
 Alta Speake, Kappa, '24, to Archie Smith.  
 Mildred Sellars, Kappa, '21, to John E. Wheeler.  
 Mary Kramer, Xi, to Hugo Brower,  $\Delta$  T, Miami University, Oxford,  
 Ohio.



- Louise Lilly, Xi, to Duncan McLean, Cincinnati, Ohio.  
 Madge Elsinger, Xi, to Louis Cohn, Little Rock, Kan.  
 Katherine Keating, Xi, to Thomas Denham, II K A, University of Cincinnati, Cincinnati, Ohio.  
 Edith Durrel, Xi, to Edward Marshall,  $\Phi \Delta \Theta$ , Miami University, Oxford, Ohio.  
 Margaret Finly, Xi, Alpha, to Earl Ries, Urbana, Ohio.  
 Grace Siefried, Xi, to Merle Dundon, Columbus, Ohio.  
 Sarah Leonard, Omicron, to William Allison.  
 Louise Dunn, Omicron, to Chester Wright.  
 Mary Sanner, Omicron, to Franklin Karcher.  
 Alice Kalloum, Omicron, to Daniel Griffith.  
 Camilla Darnell, Pi, to Joseph Stevenson.  
 Cora Bacon, Pi, to Will McKay.  
 Elizabeth Yates, Pi, to Karl Williams.  
 Lillian Gardner, Rho, to Thomas Higgins, Silverton, Colo.  
 Gertrude Hyland, Rho, to Russel Abbot, Denver, Colo.  
 Irma Carol Haak, Tau, to Casey B. Loomis.  
 Esther Mooney, Delta, to Dr. Edward Stumbo.  
 Marie Shover, Tau, to Frank Harper.  
 Grace Segfried, Xi, to Merle Dundon.  
 Luella Marcotte, Upsilon, to John McCanna.  
 Pearl Mayer, Rho, to Rollin F. Street, Denver, Colo.  
 Emma Mann, Rho, to William Melvin Long, Gypsum, Colo.  
 June Thompson, Rho, to Charles Smith, Los Angeles, Colo.  
 Frances Megee, Psi, to Mr. Clifford Compton. At home, Fairland, Ind.  
 Louise Constable, Psi, to Mr. Floyd Hoover. At home, Kentland, Ind.  
 Emma DeWitt Vories, Psi, to Professor Leland W. Meyer.  
 Beulah Jackson, Upsilon, to John Ingrav Arman. At home, Grafton, N. D.  
 Irma McGovern, Nu, to Gordon Clark, Victoria, Ill.  
 Bertha Amy, Nu, to Harry Metcalf, Galesburg, Ill.  
 Mary Jane Ellis, Nu, to John North, Memphis, Tenn.  
 Ruth Norman, Epsilon, '19, to Joseph Leidig.  
 Chloe Shoemaker, Epsilon, ex-'20, to Charles Greenleaf Slater.  
 Bertha Phebus, Epsilon, '20, to Charles Kemmerling,  $\Sigma \Lambda \Theta$ .  
 Anna Young, Theta, '21, to George Coffman Sturgeon,  $\Delta \chi$ .  
 Grace Mansfield Seifried to Merle L. Dunden,  $\Phi \chi \tau$ .  
 Esther Ferne Culp, Pi, to Orville Litchfield,  $\Delta \chi \Lambda$ .  
 Lucille Stewart, Alpha Alpha, to Albert A. Ripp,  $\Phi \chi \tau$ .  
 Emma Schmidt, Epsilon, to Jesse E. Finch.  
 Lucie Chapman, Beta, to Lester C. Anderson, November 18.  
 Lucile Washburn, Delta, to Relio Brown, November 29.  
 Jean Fuller, Mu, to Wickam H. Quinan,  $\Sigma \Phi \Theta$ .  
 Zelda Battilana, Mu, to Beverly Castle,  $\Sigma \Phi \Theta$ .  
 Helen Shea, Mu, to Carl Clark.

Hulda Siess, Mu, to Sandy McFadden.  
 Vera Hively, Mu, to Luther Lewis.  
 Edith Uelan, Mu, to Ernesto Knollin.  
 Marjory Stanley, Mu, to Gustavus Hunt.  
 Fern McGuire, Psi, to John Barnett, K  $\Delta$  P.  
 Adele Dean, Beta, to Allen Mogenson.  
 Dorothy McLane, Phi, to Lieutenant Francis Mason.  
 Madeline Clay, Phi, to Lawrence Cassel, H  $\Lambda$   $\Sigma$ , A  $\chi$   $\Sigma$ .  
 Carolyn Lear, Lambda, to Theodore Reed.  
 Elsa Jane Lear, Lambda, to Mr. Allen.  
 Sara Weide, Lambda, to Maynard Agnew.  
 Phyllis Lyne, Chi, to Alvin Hobart.  
 Margaret Currin, Chi, to Dewey Son.  
 Evelyn Fulkerson, Chi, to Burdett Glenn.  
 Elizabeth Onkka, Chi, to Edward Edson.  
 Helen Holmes, Iota, to M. W. Goddard.  
 Adelaide Begg, Phi, to Phil Beal.  
 Sue Reed, Epsilon, to George Dewey Ford.  
 Beulah Jacobson, Upsilon, to Ingvar Arman.  
 Irma Haak, Tau, to Casey V. Loomis.  
 Emma Mann, Rho, to William Long.  
 Cora Bell Bacon, Pi, '17, to Will R. McKay, January 5.  
 Meta Luedtke, Nu, '18, to A. Fillmore.  
 Irma McGovern, Nu, to Gordon Clarke.  
 Bertha Amy, Nu, to Harry K. Metcalf, December 31.  
 Mary Jane Ellis, Nu, to John K. North, January 18.  
 Atha Woodward, Mu, to Barry O'Connor.  
 Mildred Sellars, Mu, to Jack Wheeler.  
 Mabelle Meece, Mu, to Jack Caldwell.  
 Dorothy Spencer, Epsilon, to Fred Peck,  $\Delta$  T  $\Delta$ .  
 Dorothy Hodges, Epsilon, to Oakes Lineback,  $\Sigma$  N.  
 Clair Jean McFadden, Epsilon, to Max Bullock.  
 Alma Davis, Epsilon, to Roy H. Peterson.  
 Cora Uhl, Epsilon, to Thomas Grinslade.  
 Hazel Sarles, Epsilon, to William Hogan,  $\Phi$   $\Delta$   $\Theta$ .

#### BIRTHS

To Mr. and Mrs. H. S. Thoesen (Edythe Wilson, Lambda), a daughter, Henriette.

To Mr. and Mrs. Grady (Marian Clark, Lambda), a daughter, Rose Mary.

To Mr. and Mrs. Guipre (Bertha Dubbs, Lambda), a daughter.

To Mr. and Mrs. Boyd (Ruth Milton, Lambda), a daughter.

To Mr. and Mrs. Knickerbocker (Polly Haid, Chi), a daughter, Polly Anne.

To Mr. and Mrs. Geo. Bockemeuhl (Lucille Love, Phi), a son, George, Jr.

To Mr. and Mrs. Bruce DeGood (Mildred Brand, Phi), a daughter, Willette.

To Mr. and Mrs. Ralph Willey (Catherine Wilson, Pi), a son, Ralph, Jr.

To Mr. and Mrs. Clarence Steider (Alma Tool, Pi), a daughter, Elizabeth Anne.

To Mr. and Mrs. Gaines M. Cook (Edith Rose, Pi), a son, Gaines, Jr.

To Mr. and Mrs. Erwyn Hegler (Charlotte Walker, Xi), a son, Thomas

To Mr. and Mrs. Michels (Eva Willer, Iota), a daughter, Betty.

To Mr. and Mrs. Robert Armstrong (Ruth May Railsback, Delta), a daughter, Martha Louise.

To Mr. and Mrs. Frank Bosworth (Idella Pforr, Beta), a son, December 28.

To Mr. and Mrs. Frank Bosworth (Idella Pforr, Beta), a son, Frank Jr., December 27, 1922.

A daughter was born to Mr. and Mrs. Henry C. Mueser (Gabrielle Hoodlett, Gamma).

To Mr. and Mrs. Armstrong (Ruth Mae Railsback, Delta), a daughter, Martha Louise, December, 1922.

To Mr. and Mrs. Dwight Thomas (Grace Nichols, Delta), a son, David Harlan.

To Mr. and Mrs. Hughes (Margaret Herman, Delta), a son, Walter T., Jr.

To Mr. and Mrs. C. E. Gedwick (Gladys Enycart, Delta), a son, Dean Calvin.

A baby was born to Blanche Holt Parker, Zeta, October 27, 1922.

To Mr. and Mrs. Steen Sorenson (Zora Johnson, Theta), a son, Richard Coleman, June 2, 1922.

To Geneva Hurst Beck, Theta, a daughter, Betty Jean.

To Mr. and Mrs. Roberts (Gwendolyn Gaynor, Kappa, '16), a daughter, Anne, July, 1922.

To Mr. and Mrs. Franklin (Margo Sheppa, Kappa, '18), a daughter, Nancy, November 12, 1922.

To Mr. and Mrs. Spurrier (Mildred Goyette) a daughter, Marie Lorraine, October 12, 1922.

To Mr. and Mrs. Coddington (Vera Murry), a son, Murray.

To Mr. and Mrs. Gibson (Dorothy Stem, Kappa, '21), a son, Frederick Lyle, March 25.

To Mr. and Mrs. Graves (Helen Harris, Kappa, '18), a son, George Sullivan Graves, Jr.

To Dr. and Mrs. C. S. Amidon (Vivien Millar, Xi), a daughter, Charlene Jeanette, November 6, 1922.



To Mr. and Mrs. Erwin Hegler (Charlotte Walker, Xi), a son, Thomas Walker, November 28, 1922.

To Mr. and Mrs. Leroy C. Voss (Amelia Bush, Xi), a daughter, Lucy Ann, May 12, 1922.

To Mr. and Mrs. Lauren Schram (Katherine Kridler, Xi), a son, William Clarence, July 28, 1921.

To Mr. and Mrs. Clarence Frederick (Sue Corwin, Xi), a daughter, Doris, December 20, 1921.

To Mr. and Mrs. Merton J. Hubert (Dorothy Smith, Xi), a daughter, Patricia, March 17, 1922.

To Henrietta Schlegel Jones, Omicron, a son, George E. Jones, Jr.

To Alma Toole Stieder, a daughter, Elizabeth Ann.

Joan Louise, is the name of the little daughter of Mildred Kesler Nixon, born in September.

To Mr. and Mrs. R. J. Willy (Catherine Wilson, Pi, '20), of Blakesburg, Iowa, Ralph Jackson Willy, Jr., born September 22.

To Mrs. Pauline Burner Wood, a son, Earl Thomas.

The first Upsilon baby was born to Mr. and Mrs. Lloyd Flatt (Rhea Lillicrap), '22, a son, William James.

To Mr. and Mrs. Ivan Heddin (Merle Maxwell, Epsilon), a son, Allen Maxwell.

To Mr. and Mrs. Odine Mickelson (Gertrude Whitten, Omicron), a daughter, Margaret Mae.

To Mr. and Mrs. Eugene Hutchins (Tress Jeffries, Delta), a son, Richard Jeffries.

To Mr. and Mrs. Frank T. O'Connor (Ruth Ellinghusen, Zeta), a son, Thomas Henry.

### **In Memory**

Harriet Current, Epsilon, December, 1922.

Leon Clearwaters, husband of Ruth Miller, Δ.

Madge Tucker, Kappa, July 24, 1922.

Lottie Hunt Schroll, Phi, December, 1922.

## LIFE MEMBERS OF DELTA ZETA FRATERNITY

## ALPHA

Frances Knapp Ashbocher, '11, 530 Lovell Drive, Toledo, Ohio.

Julia Bishop Coleman, '04, 208 Riverside Ave., Loveland, Ohio.

Grand Vice-president of Delta Zeta.

Eva Shellebarger Eisenmenger, '06, 302 Arcue Bldg., Springfield, Ohio.

Ernestine Cookson, Columbus, Ohio.

Ann Habekost, West Alexandria, Ohio.

Lois Higgins, '11, 5427 University, Chicago, Ill.

Ruth Chaddis Jeffries, '10, 5445 Cornell Ave., Chicago, Ill.

Mable Johnson, '17, State School for Deaf, Columbus, Ohio.

Rose Pierce McGinnis, '13, Kingston, Ohio.

Helen Gaskill Radcliffe, '06, 303 E. 3rd St., Grenville, Ohio.

Rennie Sebring Smith, '16, Y. W. C. A., Muncie, Ind.

Grand President of Delta Zeta.

Elizabeth Coulter Stephenson, '03, 412 Marguerite Ave., Portland, Ore.

Delta Zeta's first pledge.

Marie Hirst Stokes, '03, Ashland, Tenn.

## BETA

Helen Blewer, '15, Maplevale Farm, Oswego, N. Y.

Keeping house.

Marguerite Decker Dixon, '10, 3137 18th St., N. E. Washington, D. C.

Keeping house.

Lilley Hawley, '19, Mansion House, 131 Hicks St., Brooklyn, N. Y.

Stenographer.

Gertrude Young Humphries, '14, Delhi, N. Y., Delaware Co.

Keeping house.

Marita Oelkers Littauer, '19, 700 Riverside Drive, N. Y. City.

Grand Secretary of Delta Zeta.

Keeping house.

Marguerite Douglas Luckett, '11, Box 82, Santa Fe, N. M.

Keeping house.

Gertrude E. McElfresh, '19, Corvallis, Ore.

Teaching.

Nan McFarland, '12, Mary Baldwin Seminary, Stanton, Va.

Teaching.

Edna Foster Trask, '11, Almond, N. Y.

Keeping house.

## DELTA

Ruth Mae Railsback Armstrong, '18, 206 Cavanaugh Courts, Washington, D. C.

Leota Deam, '18, Underwood, Ind.

State Forest Reserve.

Pauline Edwards Dodd, '19, 4402 Magnolia Ave., Chicago, Ill.

Frances Frye Gillespy, Paris, Ill.

Hope Graetor ex-'20, 902 W. Washington, Ft. Wayne, Ind.

Marjorie Grimes, '13, Romney, Ind.

Mabelle Hall, '12, Apt. 1, 2153 Broadway, Indianapolis, Ind.

Teaching.

Minnie Pratt Held, '12, Ayr, Neb.

Valeria Johnson, '20, Roachdale, Ind.

Teaching Latin and English.

Bertha Leming, '13, 2446 College Ave., Indianapolis, Ind.

Alice McLees, '12, 1164 E. 105 St., Cleveland, Ohio.

Myrtle Graetor Malott, '16, 765 Brownsville, Tex.

Registrar of Delta Zeta.

Martha Louise Railsback, '09, 1628 N. Illinois St., Indianapolis, Ind.

In business in Savoy, N. D.

Lucille Ewers Sawyers, '10, Colombia, South America.

American Consulate.

May McIntyre Walter, '10, 215 E. Market St., Columbia City, Ind.

Keeping house.

#### EPSILON

F. Lois Cummings, '09, 327 E. 2nd St., Bloomington, Ind.

Alma Davis, ex-'21, 906 Fairfield Ave., Indianapolis, Ind.

Edna Kidwell, '09, 105 N. 18th St., Elwood, Ind.

Effie Nickless Sherwin, '12, 171 Audubon Ave., N. Y. City.

#### ZETA

Clara Dodds, '16, 2507 Central Ave., Cheyenne, Wyo.

Kathryn Lowry, '12, 2313 G. St., Omaha, Neb.

Julia Linn Mathews, '13, 3708 Hawthorne, Neb.

Katharine Melixa, '11, 2221 Highland St., Falls City, Neb.

Fannie Putcamp, '11, Carbondale, Ill.

Nettie Wills Shugart, '12, 2225 So. 27th St., Lincoln, Neb.

Present Big Sister of Delta Zeta.

#### ETA

Beulah Kelly, 1615 Wood Ave., Kansas City, Kan.

#### THETA

Madeline Baird, '14, 315 W. 9th Ave., Columbus, Ohio.

Chemist.

Ethel Schofield, '13, 2649 Summit St., Columbus, Ohio.

#### KAPPA

Ruby Long, '14, Box 74, Cashmere, Wash.

Teaching.



## IOTA

- Helen Dowlin Beauchamp, '16, 3433 4th Ave., Sioux City, Iowa.  
Keeping house.  
Grace Phillips Brinkman, '14, Rolfe, Iowa.  
Keeping house.  
Myrtle Wood, '14, 3750 S. Michigan Blvd., Chicago, Ill.  
Anita Cole, 1419 Butte St., Corning, Cal.  
Teaching physical education.

## LAMBDA

- Anna Grace Fox, Powell, Wyo.  
Instructor.  
Mildred French, care Educational Board, Spokane, Wash.  
Celia Lorance, Omaha, Neb.  
Teaching.  
Leah McIntyre, Chicago, Ill.  
Barbara Murray, Ash Grove, Mo.  
Ruby Parkhurst, Hollywood, Cal.  
Pauline Parkhurst, Hollywood, Cal.  
Mary Hazel Phinney, Russell, Kan.  
Izil Polson, Manhattan, Kan.  
Instructor in Journalism Department K. S. A. C.  
Evaline Kramer Sullivan, Ft. Riley, Kan.  
Edythe Wilson Thoesen, Canon Park, Boulder, Col.  
Grand Treasurer of Delta Zeta.  
Mary Polson, Manhattan, Kan.  
Instructor in Domestic Art at K. S. A. C.  
Sarah Wyde Agnew, Eldorado, Kan.  
Bernice Klotz, Wilson, Kan.  
Teaching.  
Ollie Klotz, Wilson, Kan.  
Caroline Lear Reid, Atchinson, Kan.  
Winifred West, Kinsley, Kan.  
Teaching.  
Norma West, Kansas City, Mo.  
Teaching.  
Edith Parkhurst Morse, Fellsburg, Kan.  
Ada Robertson, Laramie, Wyoming.  
Teaching in University of Wyoming.

## MU

- Gladys Rodgers Burum, '15, Santa Ynez, Santa Barbara Co., Cal.  
Margaret Taylor Dickinson, '17, 312 Dooly Blk., Salt Lake City, Utah.  
Mary Esther Hamilton, '19, Eureka, Cal.  
Birdie Fowler ex-'20, 814 N. 4th Ave., Phoenix, Ariz.

Helen Holland, '18, 516 South St. Joe St., South Bend, Ind.

Edith Ueland Knollin, '19, 2333 Channing Way, Berkeley, Cal.

Member of faculty of University of California in Department of Physical Education.

Vera Hivley Lewis, '16, Colinga, Cal.

Winifred Cummings Woolsey, '17, 61 A. St., Salt Lake City, Utah.

Louise Sheppa Lovett, '16, 2416 McGee Ave., Berkeley, Cal.

#### NU

Mary Jane Ellis North, ex-'20

Now on honeymoon in Louisiana. Mr. and Mrs. North will be at home at 362 N. Montgomery, Memphis, Tenn.

Beulah Whitman, Cameron, Ill.

Teaching Home Economics in high school at Alexis, Ill.

#### XI

Dorothy Smith Hubert, '18, 121 Delmoor Clifton, Cincinnati, Ohio.

Grace Seifried, '18, 3251 Beresford Ave., Walnut Hills, Cincinnati, Ohio.

#### OMICRON

Mary Piersol Bunker, '16, Bentleyville, Pa.

Mr. and Mrs. Bunker are missionaries in Java.

#### PI

Marguerite Burner, ex-'20, Augusta, Ill.

Teaching in Kelly, Iowa.

Helen Coleman, '18, Ipava, Ill.

Teaching History and English in Missouri Valley, Iowa.

Esther Culp Litchfield, '19, Eureka, Ill.

Teaching French and English at Minonk, Ill.

Alumnæ Editor of LAMP.

Mary Wallace Mulliken, '19, Donovan, Ill.

Teaching Home Economics.

Ella Snook, '19, Long Point, Ill.

Camilla Darnell Stevenson, '19, 34 White Place, Bloomington, Ill.

Gertrude Snook Vissering, '19, Long Point, Ill.

#### SIGMA

Augusta Walsh, Kelso, Kan.

#### CHI

Maple Cole, '19, Canby, Ore.

Attending State College of Washington, Pullman, Wash.

Lois Davis, '20, Powers, Ore.

Teaching at Bend, Ore.

Zelta Feike, '19, Corvallis, Ore.

Alumni Secretary, O. A. C. Corvallis, Ore.

Rena La Tourette, '20, Brandon, Ore.

Ellen Futtrup Lynch, '20, 1317 2nd Ave., Long Branch, N. J.

Lieutenant and Mrs. Lynch are at Fort McKinley, Philippine Islands.

#### UPSILON

Effie Freeman, '20, Sheldon, N. D.

Evelyn Kloster, '20, Buxton, N. D.

Ruth Lumney, '19, Arvilla, N. D.

Olive Randall, '19, Graceville, Minn.

Julia Rue, '20, Rusford, Minn.

Minnie Haug, Buxton, N. D.

Katharine Sorlie, '21, Buxton, N. D.

#### PHI

Ruth Henderson, Bengen, Wash.

Esther Barryhill, '18, 1712 N. Capitol St., Indianapolis, Ind.

Josephine Clevenger, '18, 108 Lee St., Franklin, Ind.

Hassie Sexon, '20, 760 E. Pierce, Phoenix, Ariz.

#### ALPHA ALPHA

Vera Brown Jones.

Editor of the LAMP.

#### ALPHA BETA

Louise Baker Land, Greenfield, Ill.

### Installation Grades For Alpha Gamma Chapter 1922

Alice Ansley .....	95
Mary Louise Ikerman .....	95
Gladys Hailler .....	80
Frances Pickens .....	95
Marion Bishop .....	99
Julia Corley .....	94
Louisa Wheeler .....	96
Mary Maude Bailey .....	93
Sara Vemsom .....	97½
Mary Charles Armentrout .....	95
Naomi Pool .....	95
Average .....	94.04



## Clippings Bureau

### BETA

#### EASTMAN STAGE CONTEST TAKES PLACE TO-NIGHT

Six contestants will take part in the fourteenth annual Eastman Stage contest to be held in Bailey Hall at 8 o'clock this evening. The prize of \$100 will be presented to the speaker who shows the greatest ability both in manner of presentation and the subject matter of the original speech. This stage, coming as it does near the close of Farmers' Week, will have a large attendance.

The final group of six speakers has been chosen as a result of two preliminary contests in which sixty-three students have taken part.

The following subjects will be presented: "Let's Have a Square Deal," A. C. Mattison, '23; "The Place of the Negro in Southern Agriculture," L. B. Pryor, '23; "Can a Protective Tariff Help the Farmer?" R. W. De-Baun, '23; "Is an Agricultural College Worth While?" W. A. Flanagan, '25; "Understanding the Soil," C. H. Leonard, '23; and "Junior Extension" by Miss Florence Becker, '23.

Miss Becker has done Junior Extension work in the State of Delaware for some time past, and her speech will contain some very interesting information on the subject.

### PHI

#### WHICH—BEAUTY OR USEFULNESS

"THE CHARM SCHOOL" WILL DECIDE THIS QUESTION IN AUDITORIUM  
TO-NIGHT, SATURDAY

Usefulness or beauty—which? *The Charm School*, to be presented in the auditorium to-night and to-morrow night, involves this question in its plot. Realism, unusual occurrences and college humor are high points in the play. Musical comedy effects in the form of singing and dancing are an innovation to be introduced to the campus to-night.

From all appearances the play will be equally as enjoyable if not more so than plays heretofore given by the department of expression. It is a recent production, appearing nowhere in the form of drama in the larger cities until this season.

There are three acts in *The Charm School*, with two scenes in each of the last two acts. Act one opens in the evening in an old house in New York; act two takes place in the Fairview School for Girls; act three in the first scene takes place at midnight on a road; while scene two opens the next morning at the school.

In the cast which follows, the name given first will be that of the character playing Friday night, the second, the one playing Saturday night:

Austin Bevins, a would-be teacher—Floyd Stevenson.

David Mackensie—Earl Williams, Winfield Herman.

George Boyd—Lawrence Berg.

Jim Simpkins—Omer Proudfoot.

Tim Simpkins—Irvin Dunegan.

Homer Johns, holder of mortgages—Howard Morris.

Miss Hays (née Mrs. Johns), the principal—Theodora Budwin, Pearl Nessen.

Miss Curtis, only the school's secretary—Leone Webber, Ida Louise Anderson.

Elise Benedotti, president of senior class—Harriet Wright, Lenore Taylor.

Sally Boyd—Mabel Bruhl, Imogene Setzer.

Muriel Doughty—Frances Browning, *Vera Balfour*.

Ethel Spelvin—Lillian Utter, *Mabel Carstens*.

Alix Mercier—Betty Keevey, Beatrice Lemley.

Lillian Stafford—*Mildred Love*, Bernice Witt.

Madge Kent—Carolyn Bickelhaupt, Alma Burke.

Dotsie Houston—Virginia Frost, Katherine Tenney.

Others who will play both nights in the ensemble are: Margaret Bement, Katherine Driscoll, Caroline Taylor, Melba Knifong, Emma Howard, Georgia Phillips, *Bernice Dowling*, Arvilla Hewes and Juanita Krider.

Those featuring in special music are: Alice Prindle, Ruth Van Englen and Rachael Davis.

## DELTA

The Delta Zeta's won the Interhouse bowling tournament Wednesday, by defeating the Off-Campus and Alpha Phi teams. The winning score 761, was the highest ever rolled here by a team of girls. The other two organizations tied for second place with a score of 595 each. No trophy will be awarded the victors.

Bertha Phebus, '20, of Noblesville, and Mr. Paul Kemmerling of New Harmony, Indiana, were married in November at Sheridan. They are living on a farm near Sheridan. Mrs. Kemmerling, prior to her marriage taught in the Sheridan schools. Mr. Kemmerling is a graduate of Purdue University.

Ruth Petrie, ex-'22, of Indianapolis who was unable to complete her university work because of ill health, is slowly regaining her strength

and hopes that she will be able to return to the university next year and graduate with the class of '24. Her sister Lelia Petrie re-entered the university this semester.

Helene Allen, ex-'25, has withdrawn from the university. She is attending Madame Blaker's School at her home in Indianapolis.

Harriet Current, '20, died at her home in Selma in December, after a short illness.

Olive Marshall has re-entered school after spending a part of last semester in travel.

In the interclass bowling tournament, the sophomores of the university won. On this team were two Delta Zetas. One Delta Zeta each, on the junior and senior team played also.

Helen Schudel has charge of the social committee on W. A. A. board. Ruth Dick is in charge of baseball. Jove Johnson is in charge of bowling.

Velma Jones is in the big Founders' and Benefactors' Day pageant. She also had a major part in the Christmas play *When the Chimes Rang*.

Helen English is a captain of a team in the interest of our big endowment campaign for DePauw.

## NU

### JUNIORS AND SENIORS ELECT NEW CLASS OFFICERS

After a long and tedious two months of making over the Constitution in regard to the election of class officers, the junior and senior classes were privileged to announce their new officers on Monday with the following results:

#### SENIORS

President, Margaret Brewster; *Vice-president*, Adele Beacom; Secretary and Treasurer, Albert Adams.

#### JUNIORS

President, Eva Swanson; *Vice-president*, Louella Blackhurst; Secretary, George Parker; Treasurer, Harriet Gregerson.

### DELTA ZETA WINS PRIZE

The Delta Zeta girls won the \$25 prize for the most artistic float in the Homecoming parade. With scores of golden paper flowers they turned a large touring car into a moving garden in Olive and Gold. Because of its beauty and completeness their float was considered the most deserving of the prize.

Lambda Phi Delta, the three arts professional sorority, won the "stunt" prize with a large black truck on which four red devils burned Knox in the flames of a brisk fire.



The Pi Beta Phi float—"Knox Gelatine Headquarters Here" won the prize for the most ridiculous float. Either the goat or "Whip it stiff" found favor with the judges.

#### DELTA ZETA DINNER

The members of Nu chapter of Delta Zeta enjoyed a three-course chicken dinner at the Brown Teapot in Knoxville Tuesday evening, October 24. This was given as their Founders' Day celebration. Decorations and place cards were in orange and black. After the dinner a theater party at the Orpheum was enjoyed.

#### ISAAC AUGUSTUS PARKER HONOR AWARDS MADE

Announcement was made recently of the students who received Isaac Augustus Parker honors during the year of 1921-22. The honors are given to the students who have a maximum of thirty-two hours work with a minimum of 100 points, four points being given for each hour of A that is made by the students.

Following are the students to receive the honors: *A Zs in italics.*

*Helen Abrahamson*, Margaret Brewster, *Eva Burkhart*, Sylvester Clayberg, Leota Cooper, Louise Crissey, Elizabeth Dopp, *Hazel Egan*, Julia Ericson, Roberta Felton, Fern Fennesy, A. G. Hiles, *Eula Hoyt*, Laura Johnson, Amy Linderoth, Charlotte McCarl, Maxwell Minor, Bret Neece, *Edith Olson*, Ruth Owens, Gwendolyn Parry, Victor Rosequist, Frances Sargeant, Alice Simmons, Evar Swanson, *Helen Taylor*, *Ruth Terrill*, Morrell Tucker, Mary Vetter, Hazel West and Gail Youngren.

The list of the students who received honors will be published in the catalog for the coming year.

#### HONOR STUDENTS

An announcement of general interest to the student body and of special interest to four individual students was made during Chapel exercises last Friday morning when the names of the four highest students of Lombard were read.

They are: *Evelyn Adams*, Alice Simmons, Helen Dopp and Laura Morehead.

These students received straight A's for their scholastic work for the First Semester, and are to be heartily congratulated on their ability and their application to their school work which has resulted in such a splendid showing. Lombard is proud of you!

#### PSI

#### FIVE PLEDGE TO PHI MU BETA

The following pledges to Phi Mu Beta, women's education fraternity, are announced: Ethel Toevs, Alice Leipham, *Mildred Love*, Ruth Stevenson and Alice Turner.

*Helen Holman*, Professor Roberts, Professor Knudson, *Helen Constable*, *Mary Packer*, Marvin Davis, Edwin LeMasters, Mable Hanna, Loren Brewer, Jeroline Powell and Rosanna Stevenson took part in the Christmas Cantata, *The Nativity*, which was given at the Baptist Church Sunday afternoon. College people in Cantata.

#### FOUR MORE ARE ELIGIBLE TO JOIN CAP AND BELLS

Four people, Ellamae Schlosser, Lova McCain, *Mary Packer* and Fred Chambers, are eligible to membership in Cap and Bells and will be invited to enter the organization at the regular monthly meeting at the club which will be held following the Thanksgiving vacation. The four students qualified by their participation in *The Importance of Being Earnest*.

#### DORM HOUSE COUNCIL ELECTS NEW OFFICERS

##### CLASS REPRESENTATIVES TO BE CHOSEN NEXT SEMESTER

Mary Hart is the new president of the Dormitory Council, the election for the second semester having been held Wednesday, December 20, before the Christmas holidays. *Gladys King* was elected vice-president, *Florence Rolf*, treasurer and *Helen Holeman*, secretary.

#### THEODOSIA BEASLEY, '21, IS REGISTRAR NOW

##### MOVES TO NEW OFFICE—ADAMS TAKES FORMER HEADQUARTERS

Miss Theodosia Beasley, who has been Acting Registrar this year, will in the future be registrar of Franklin College. Her office has been moved to the room outside the office of President C. E. Goodell. She will also act as secretary to the president. Professor Jesse Adams, director of the Summer School, has established the summer session offices in the rooms formerly occupied by Registrar Beasley. *Olga Welch*, formerly secretary to the president, will be secretary to Professor Adams. The college post-office has been moved from the room now occupied by Registrar Beasley to the office of Treasurer Will A. Burton.

President C. E. Goodell has requested that students and others desiring admittance to his office call through Registrar Beasley.

#### PHI

##### THEY MEET—AGREE—ADJOURN—NO FIGHT NO ARGUMENT

Fiery, unadulterated, honest-to-goodness red hair, guaranteed natural, is the only membership requirement for the club for red-haired girls, formed last night.

A room full of W. S. C. Titians met in College hall, elected a staff of Irish officers and adjourned without a single display of temper or even a fight.



*Anna Truedson* was elected president of the organization which is social in scope, *Catherine Driscoll*, vice-president, and *Polly Cornell*, secretary.

A committee consisting of *Polly Cornell*, *Olive Pritchard* and *Muriel Halloway* was appointed to select a stunt for the *College Revue*. The new club will meet Saturday at 1 o'clock in the playroom of Stevens hall.

#### NOVEL DECORATIONS FEATURED SCENE OF DELTA ZETA PARTY

"BIRD OF PARADISE" PLAN MADE ANNUAL FORMAL VERY NOVEL AFFAIR

Delta Zeta sorority held a "Bird of Paradise" party Saturday night in Guild hall. This was the annual formal event of the sorority. The hall was transformed into a large gilt cage by using gold colored streamers. On each wall a large brilliantly colored bird-of-paradise was placed, and inside the cage extending from the top there were smaller birds. Just outside the entrance to the cage was a cozy corner representing a scene in the tropics. In here other tropical birds were realistically arranged.

The hours of the party were from 6:30 to 11:30. At 6:30 dinner was served in the dining-room. After dinner dancing continued until 11:30. The dance programs were contained in gray leather bill folds stamped with the sorority seal. The committee in charge of the party included: Miss *Alice Melbye*, Miss *Beulah Kinser*, Miss *Janice Simenstad*, Miss *Alice Kops*, and Miss *Helen Lehman*.

#### ALPHA ETA

##### DELTA ZETA GIVEN CHARTER AT "M"

Ann Arbor, January 6.—Installation and initiation of Alpha Delta Zeta, a local sorority at the University of Michigan into Delta Zeta, national women's sorority, was held here Saturday. The Michigan chapter will be known as Alpha Eta, of Delta Zeta.

The grand officers of the fraternity, here to officiate at the installation, are: Miss *Rennie Sebring Smith*, of Muncie, Ind.; the National President; *Julia Bishop Coleman*, of Loveland, O., the Grand Vice-president, and Miss *Grace Mason*, of Muncie, Ind. An installation banquet was given Saturday evening, at which the grand officers were guests of honor and in the afternoon a reception was given in their honor.

The charter members of the new fraternity are: the Misses *Love Barnett* and *Lowenne Barnett*, Homer, Ind.; *Margaret Koon*, Ann Arbor; *Alfreida Barth*, Ann Arbor; *Louise Mattern*, Whiting, Ind.; *Helen Sooy*, Detroit; *Thelma Henderson*, Youngstown, O.; *Lyda Rideout*, Detroit; *Jewel Heiser*, Cleveland; *Lucile Landis*, Detroit; *Catherine Jones*, Walkerville, Ont.; *Elizabeth Wright*, Detroit; *Glee Fosler*, Springlake; *Charlotte Tucker*, Ann Arbor; *Thyra Sheffield*, Valparaiso, Ind.; *Leah Magel*, Lea Sherman, Blissfield; *Alene Davis* and *Margaret Fenkell*, Detroit.



## ALPHA GAMMA DELTA ZETAS WIN

### SORORITY WINS CUP AT UNIVERSITY FOR HIGHEST SCHOLARSHIP

University, Ala., December 9.—Special. The Delta Zeta Sorority has been awarded the silver loving cup for having the highest scholarship for the year 1921-22. The cup is an annual gift of the Women's Panhellenic Association of the University of Alabama.

The presentation ceremonies held recently were beautiful. The event was held at the Kappa Delta House with the Panhellenic Association as hostess. Julia Riser, president of the association, presided and extended hearty congratulations to the winning sorority as she presented the cup.

There are seven sororities at the University with the organization of the Pi Alpha this fall, and competition is expected to be keen for this year's cup, which will be awarded early next session. It was first offered in 1914. Tri Delta won it for three successive years and was awarded a cup permanently.

## OMEGA

### DELTA ZETA AND PI PHI WIN

#### WINNERS SCORE 90 POINTS IN SWIMMING MEETS AGAINST LOSERS' 47

Delta Zeta and Pi Phi were the winners in last night's swimming contest, the former scoring 53 points against the Tri Delt team's 14, while Oregon club lost the meet to Pi Phi by the close score 37-33. Gertrude Houck, Delta Zeta, was the high point winner of both meets, with 15 points to her credit. Kitty Sartain, Oregon club, Janet Wood, Pi Phi, and Dorcas Conklin, Delta Zeta, tied for second place, each earning 11 points, and Virginia Pearson took fourth place with 10 points to her credit.

The Delta Zeta team was composed of Gertrude Houck, Lavelle Barger, Gladys Everett, Dorcas Conklin and Doris Parker; Pi Phi swimmers were Janet Wood, Virginia Pearson, Mildred Brown, Eloise Prudhomme, Ruth Fowler; Oregon Club, Kitty Sartain, Marion Hayes, Violet Reed, Emily Houston; Tri Delt, Marion Smith, Marguerite McCabe, Helen Sherwood, Anna McCabe and Evelyn Robson.

## WHAT CONSTITUTES A FRATERNITY MAN OR WOMAN

BY WILLIAM H. THOMAS, *Chancellor,*

*The Delta Theta Phi Law Fraternity*

*First*—a clean heart beating beneath a fraternity emblem and a clean, broad-minded conscience recognizing fraternal obligations and the rights of men.

*Second*—as Cleanliness is next to Godliness so is the same exemplified by the members through care in toilet and personal appearance.

*Third*—as apparel oft proclaims the man so should the personal attire create in the community the fact that a Greek and a Gentleman are synonymous.

*And lastly*—as the term gentleman combines all the qualities of cleanliness, dress, thought, and proper deportment, so may the Fraternity Man of America be accepted as the prototype thereof.

## The Panhellenic Creed

*We, the Fraternity undergraduate members, stand for good scholarship, for the guardian of good health, for the wholehearted coöperation with our college ideals for student life, for the maintenance of fine social standards, and for the serving, to the best of our ability, of our college community. Good college citizenship as a preparation for good citizenship in the larger world of alumnae days, is the ideal that shall guide our chapter activities.*

*We, the Fraternity Alumnae members, stand for an active, sympathetic interest in the life of our undergraduate sisters, for loyal support of the ideals of our Alma Mater, for the encouragement of high scholarship, for the maintenance of healthful physical conditions in chapter-house and dormitory and for using our influence to further the best standards for the education of the young women of America. Loyal service to chapter, college, and community is the ideal that shall guide our fraternity activities.*

*We, the Fraternity officers, stand for loyal and earnest work for the realization of these fraternity standards. Coöperation for the maintenance of fraternity life in harmony with its best possibilities is the ideal that shall guide our fraternity activities.*

*We, the Fraternity women of America, stand for preparation for service through the character building inspired in the close contact and deep friendship of fraternity life. To us fraternity life is not the enjoyment of special privileges, but an opportunity to prepare for wide and wise human service.*